

ELMAVAN 3D WAVEFORMS (Measured data sampled at 50 kHz) 51000 packets of 144 samples from 2016-04-06T13:56:25.860.999.

Processed Fri May 6 13:58:34 2016 by ELM ver.2012-10-06 from 001__elm20160406_135624__dat00.bin

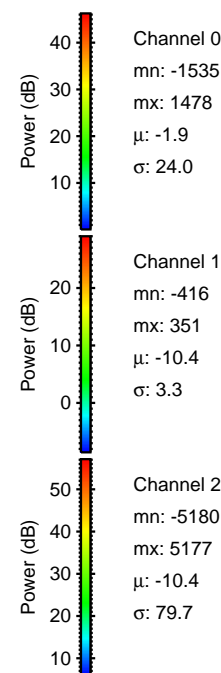

Processed Fri May 6 13:58:54 2016 by ELM ver.2012-10-06 from 001__elm20160406_135624__dat00.bin

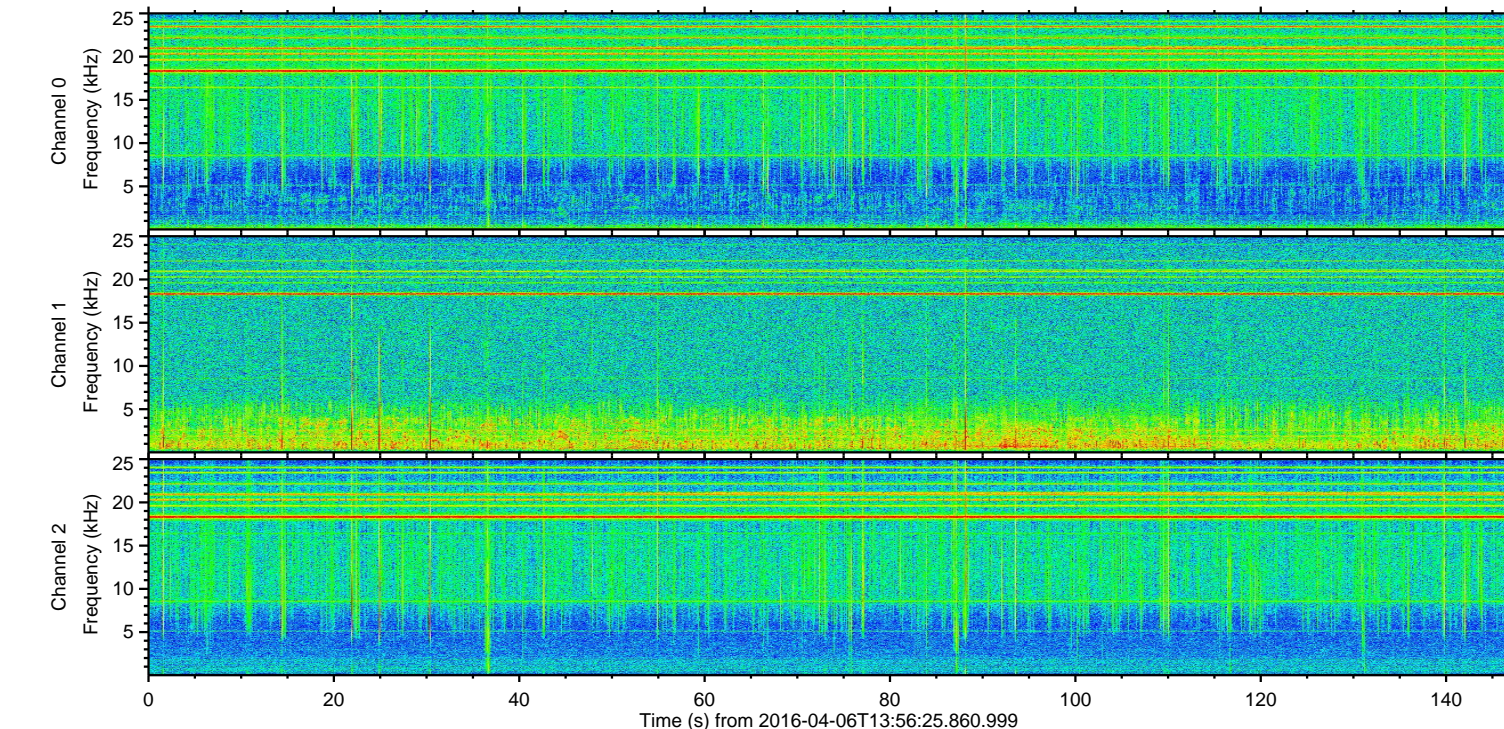
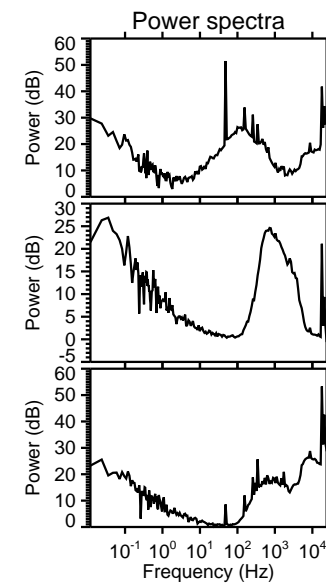
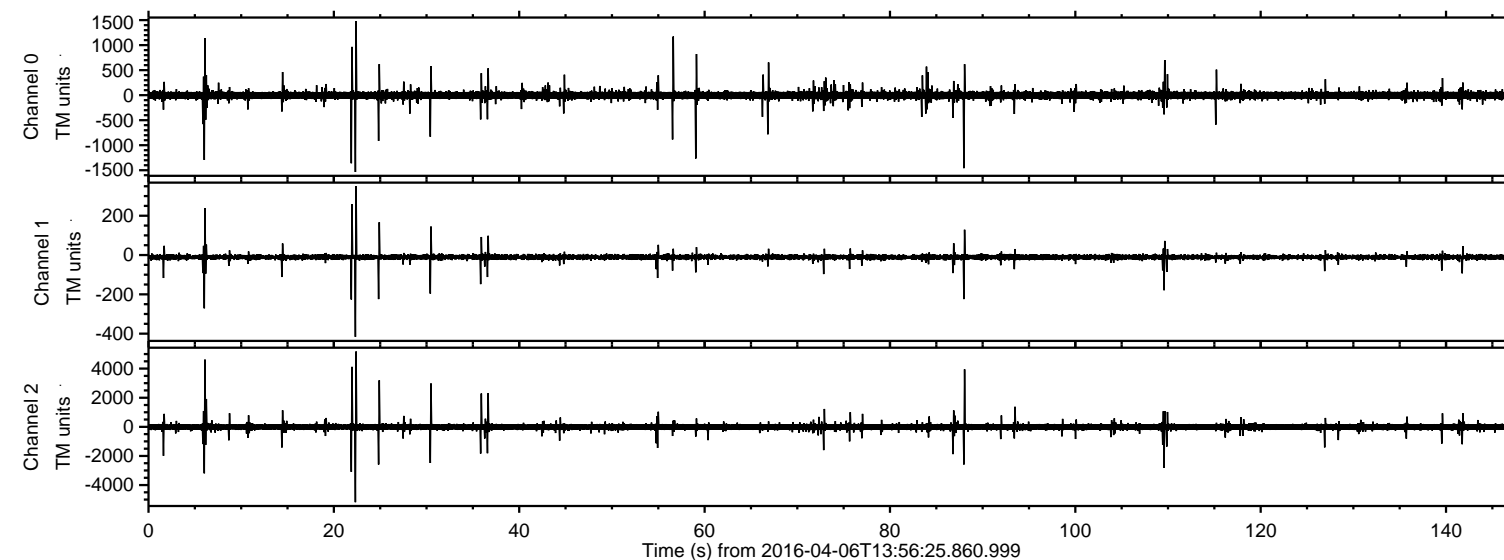
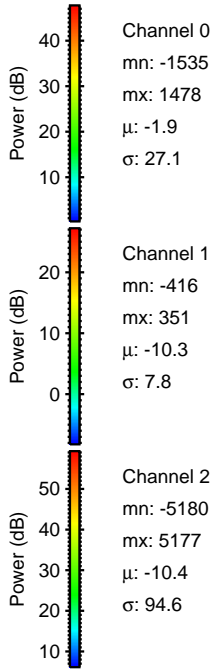
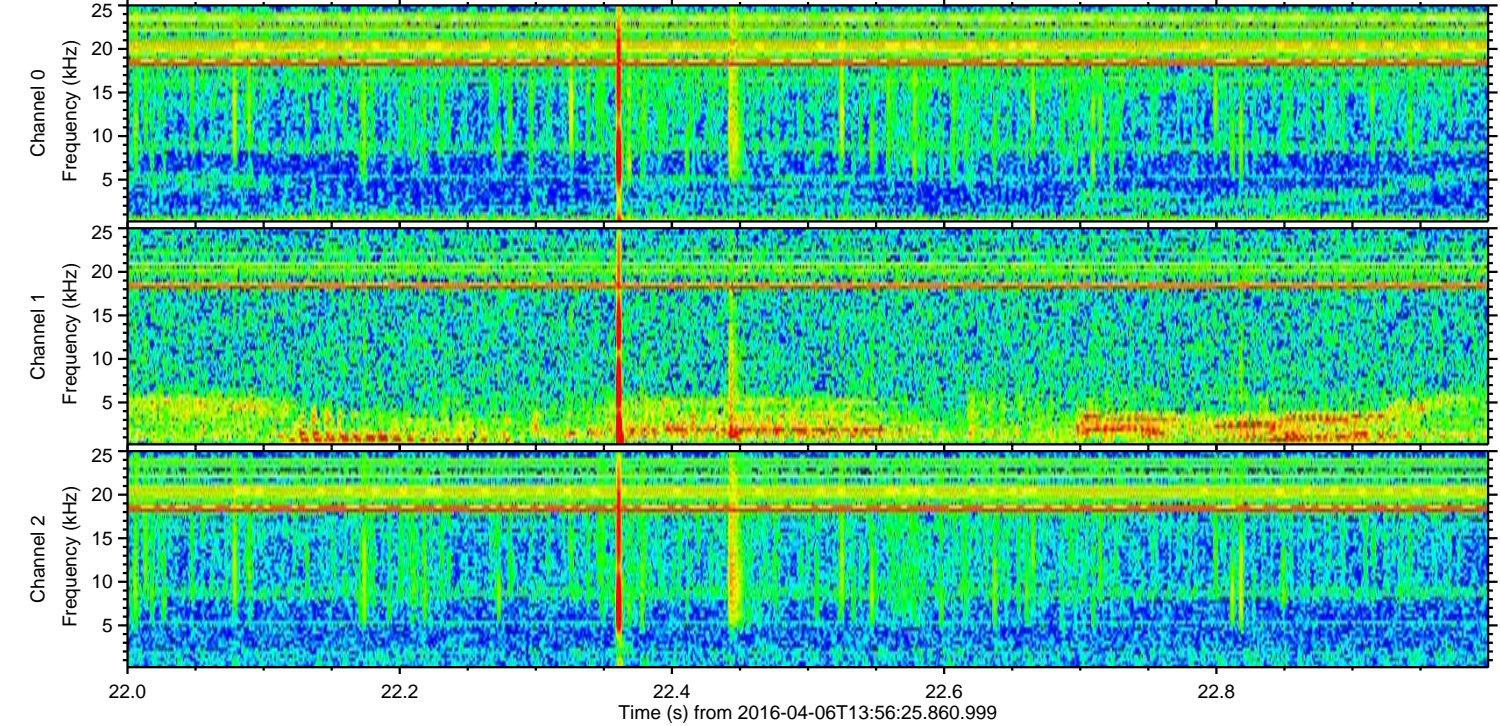
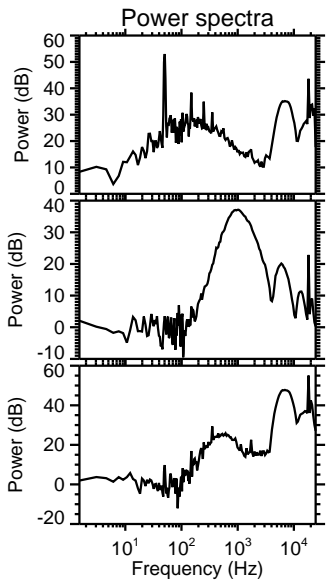
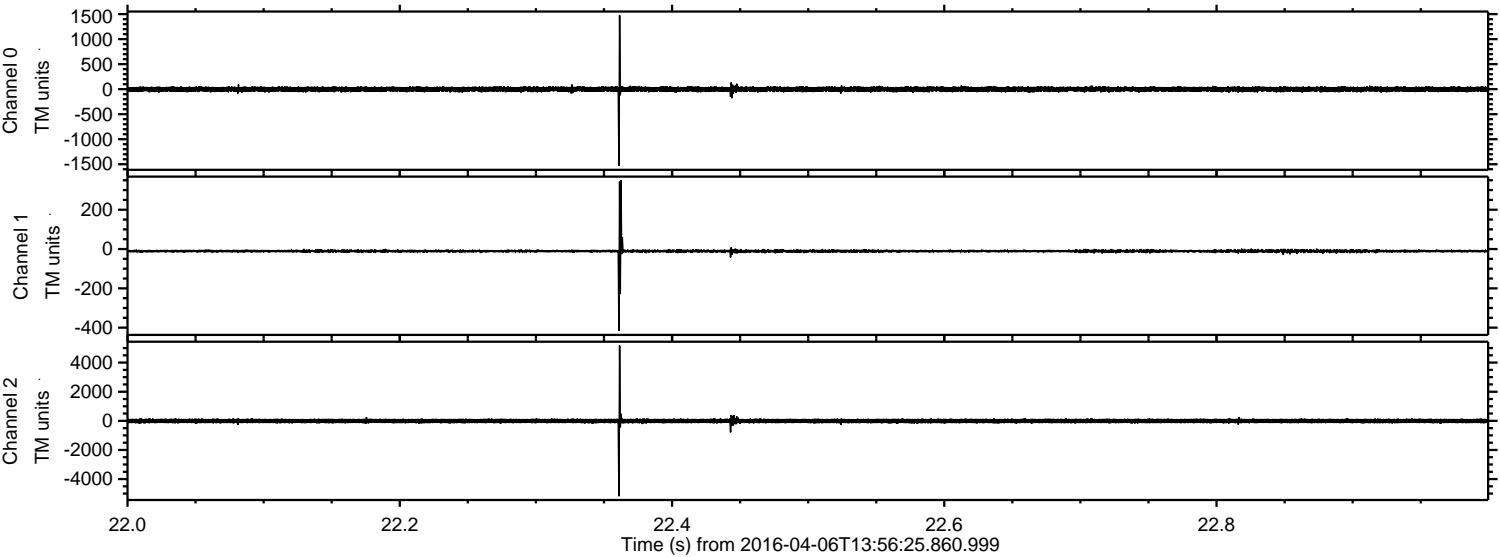

ELMAVAN 3D WAVEFORMS (Measured data sampled at 50 kHz) 51000 packets of 144 samples from 2016-04-06T13:56:25.860.999. Part 7/147

Processed Fri May 6 13:58:56 2016 by ELM ver.2012-10-06 from 001__elm20160406_135624__dat00.bin

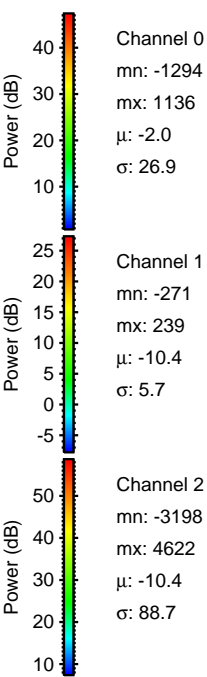
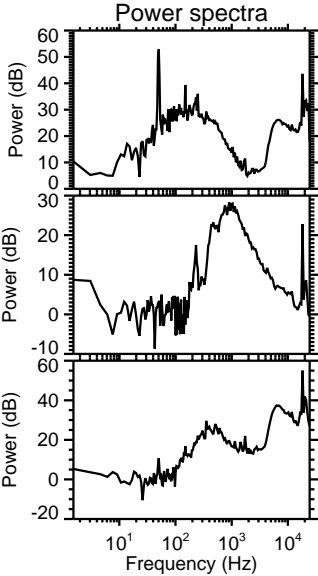
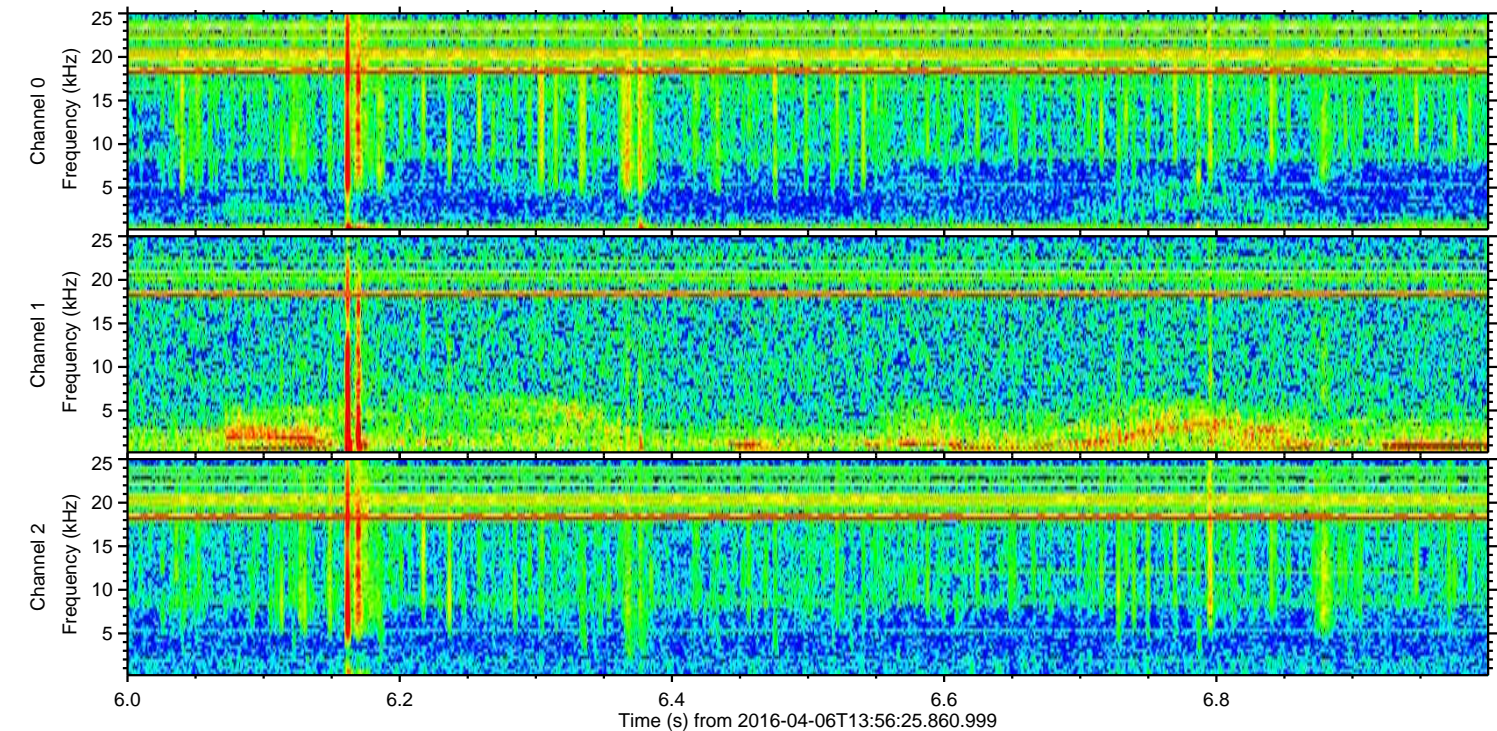
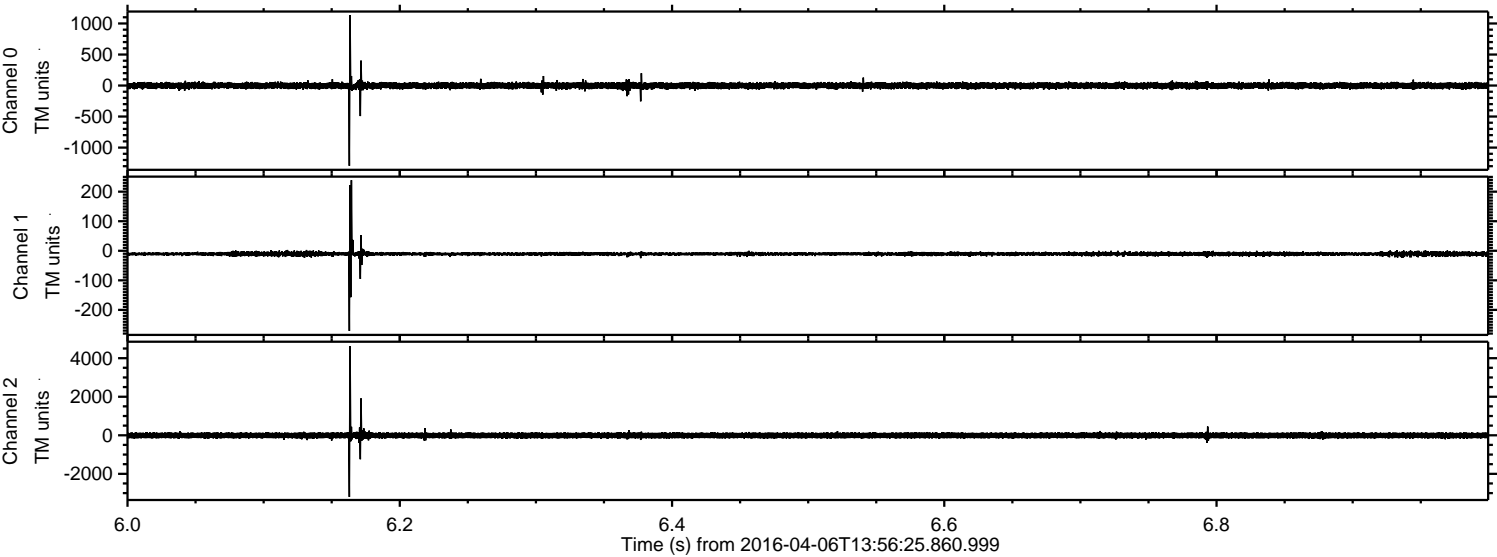

Processed Fri May 6 13:58:57 2016 by ELM ver.2012-10-06 from 001__elm20160406_135624__dat00.bin

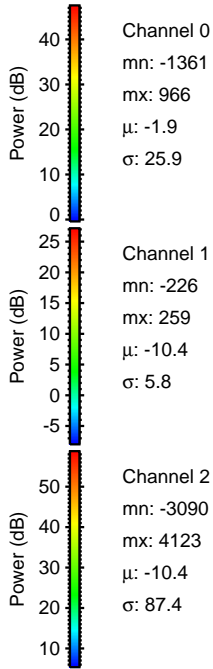
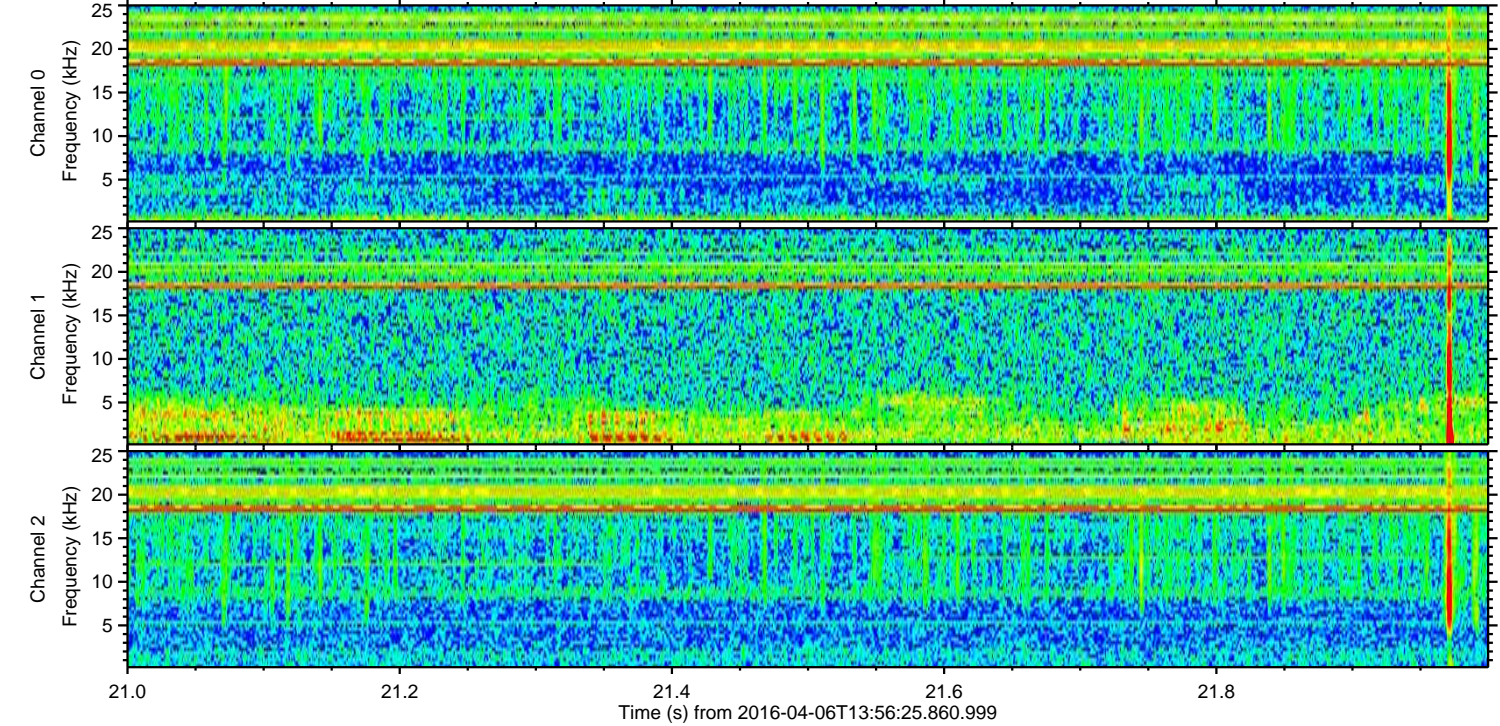
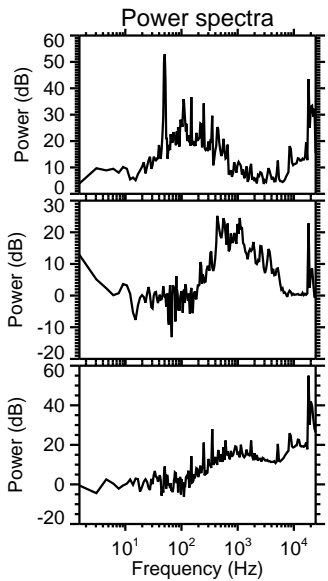
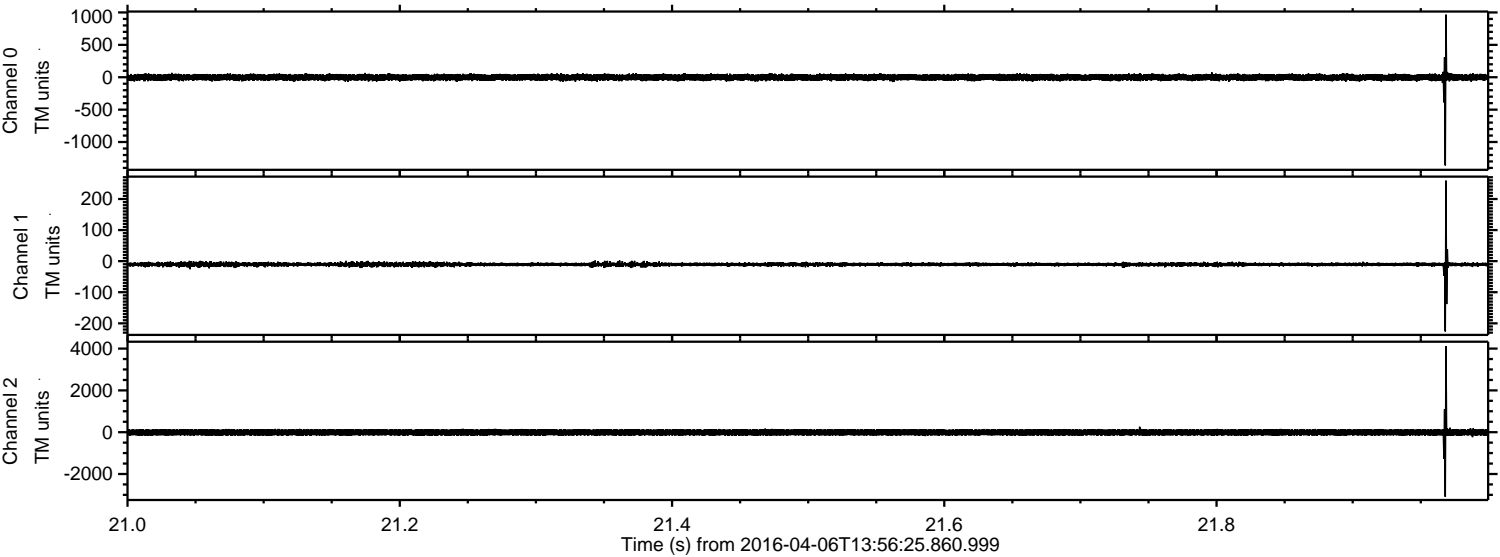

Processed Fri May 6 13:58:58 2016 by ELM ver.2012-10-06 from 001__elm20160406_135624__dat00.bin

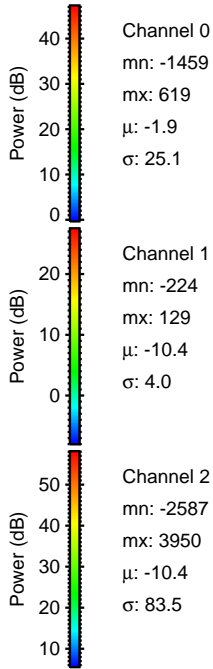
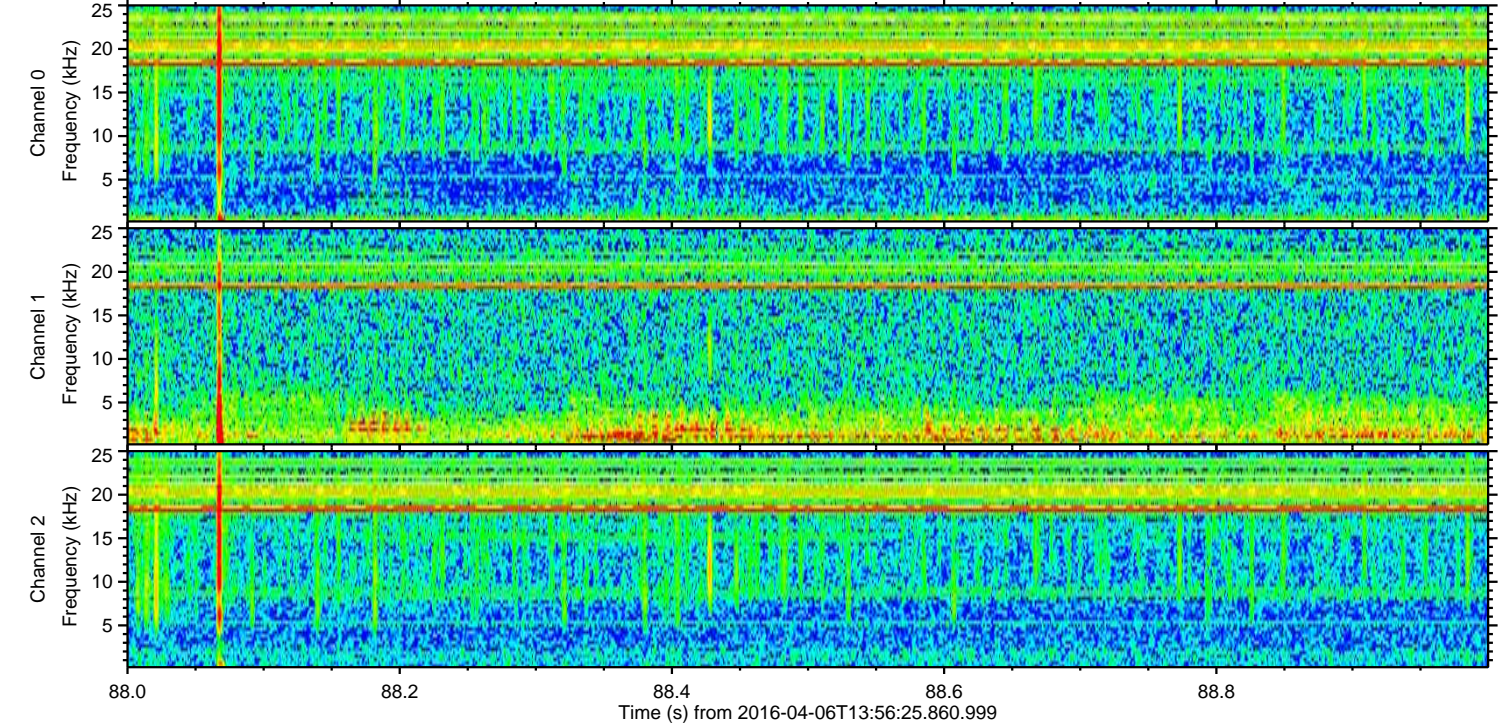
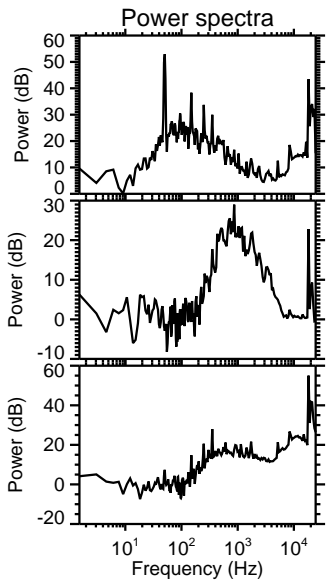
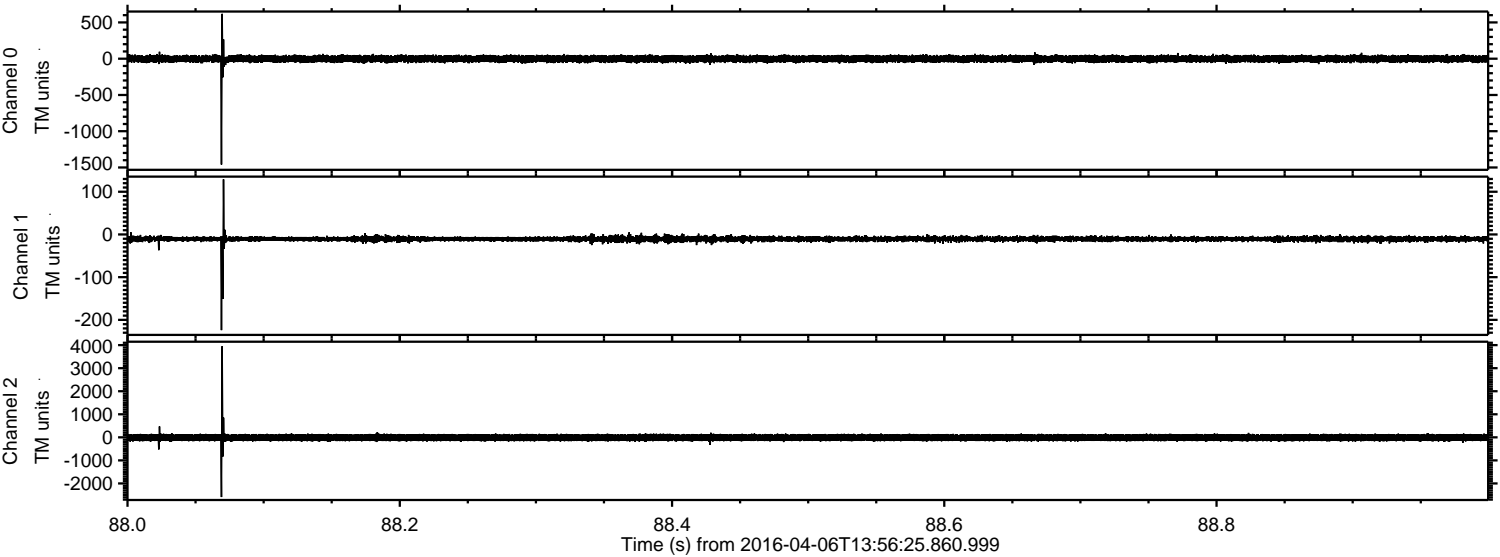

Processed Fri May 6 13:58:59 2016 by ELM ver.2012-10-06 from 001__elm20160406_135624__dat00.bin

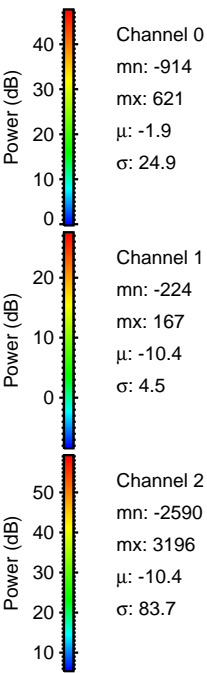
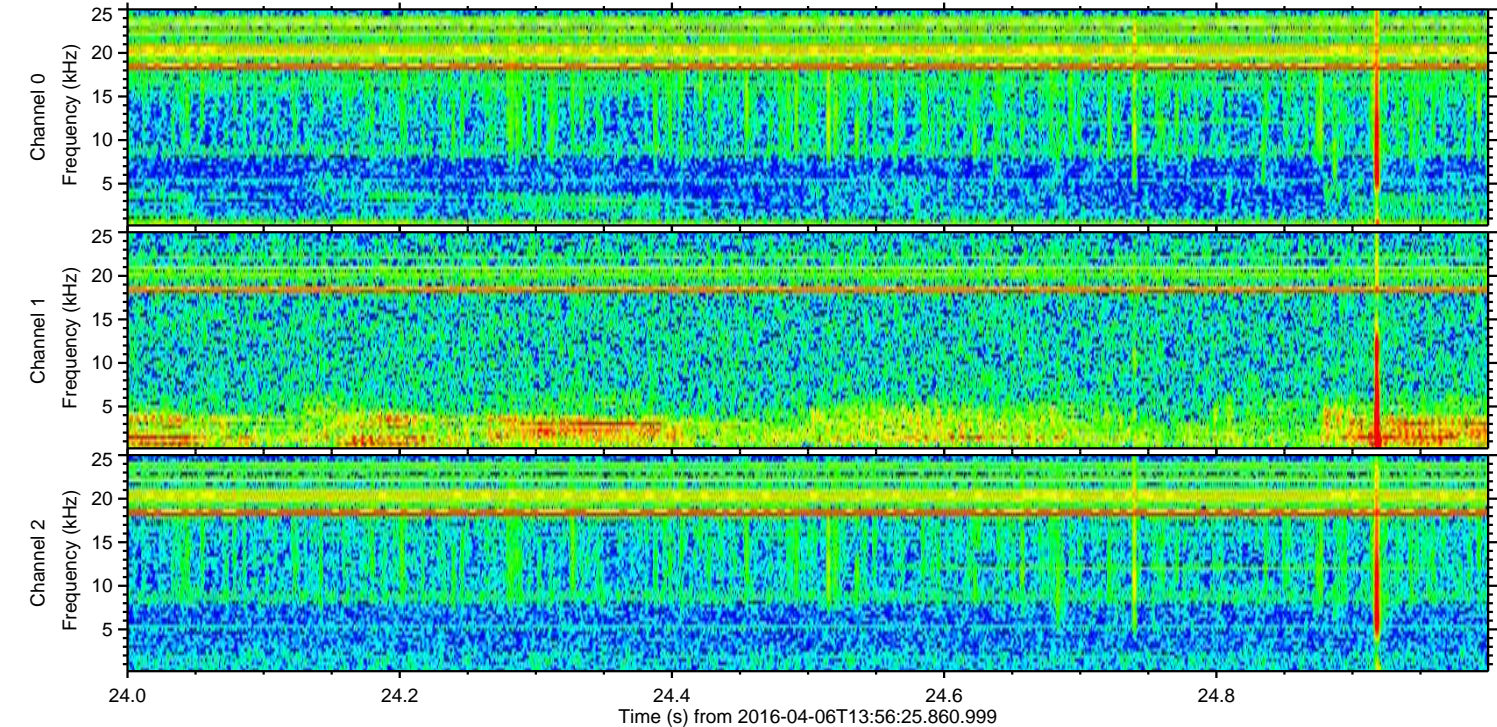
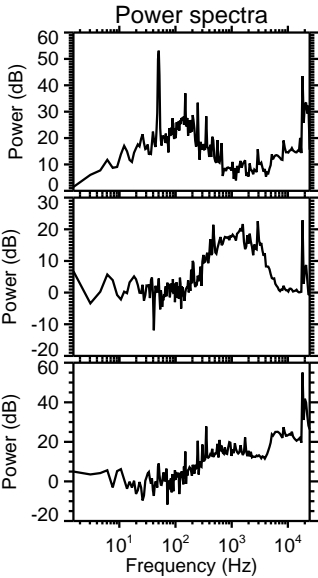
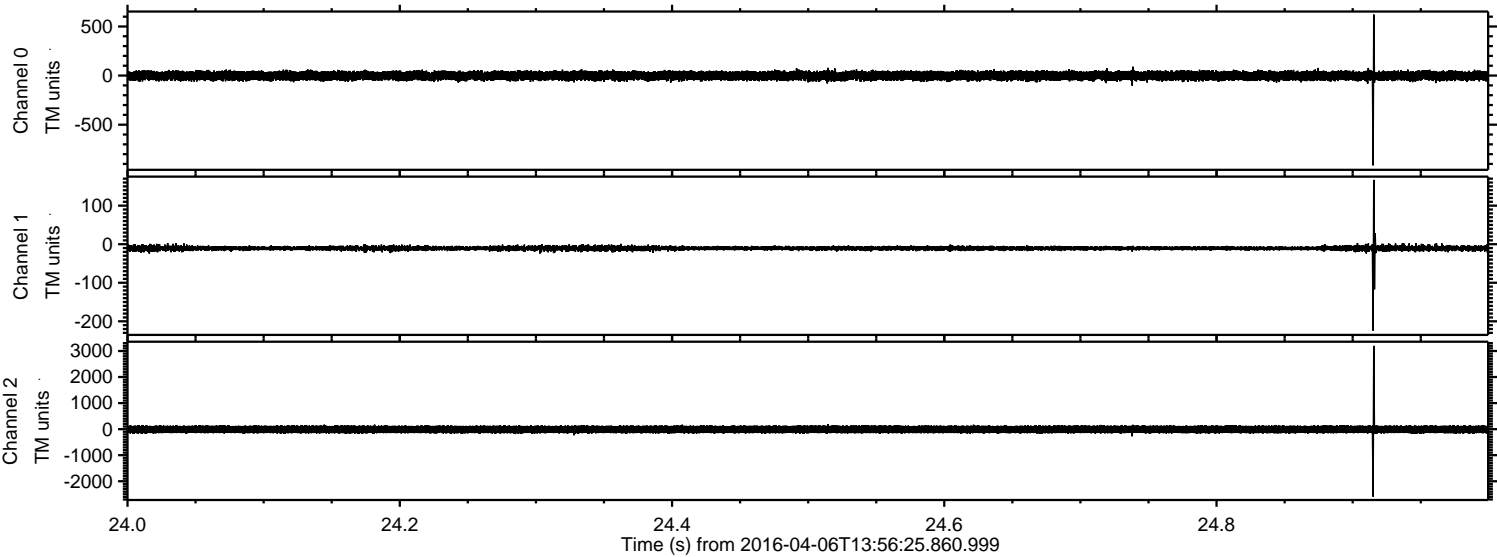

Processed Fri May 6 13:59:00 2016 by ELM ver.2012-10-06 from 001__elm20160406_135624__dat00.bin

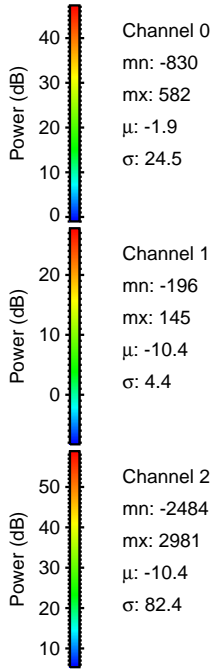
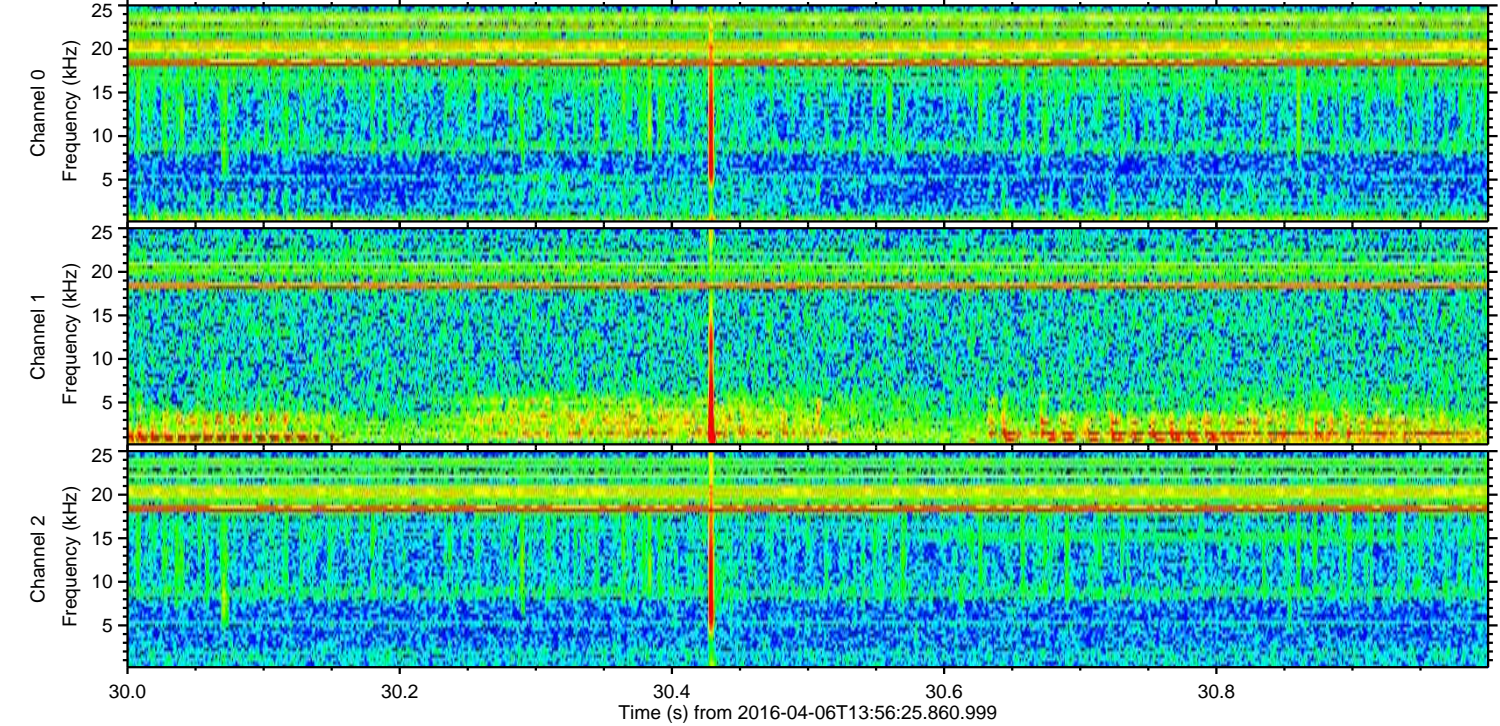
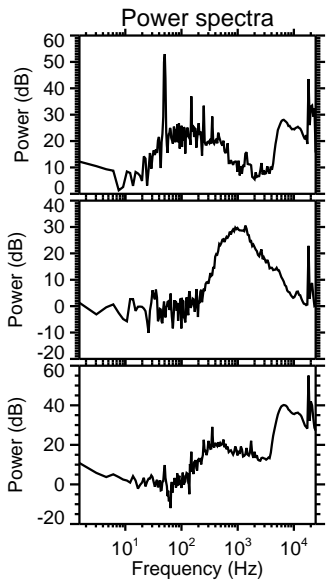
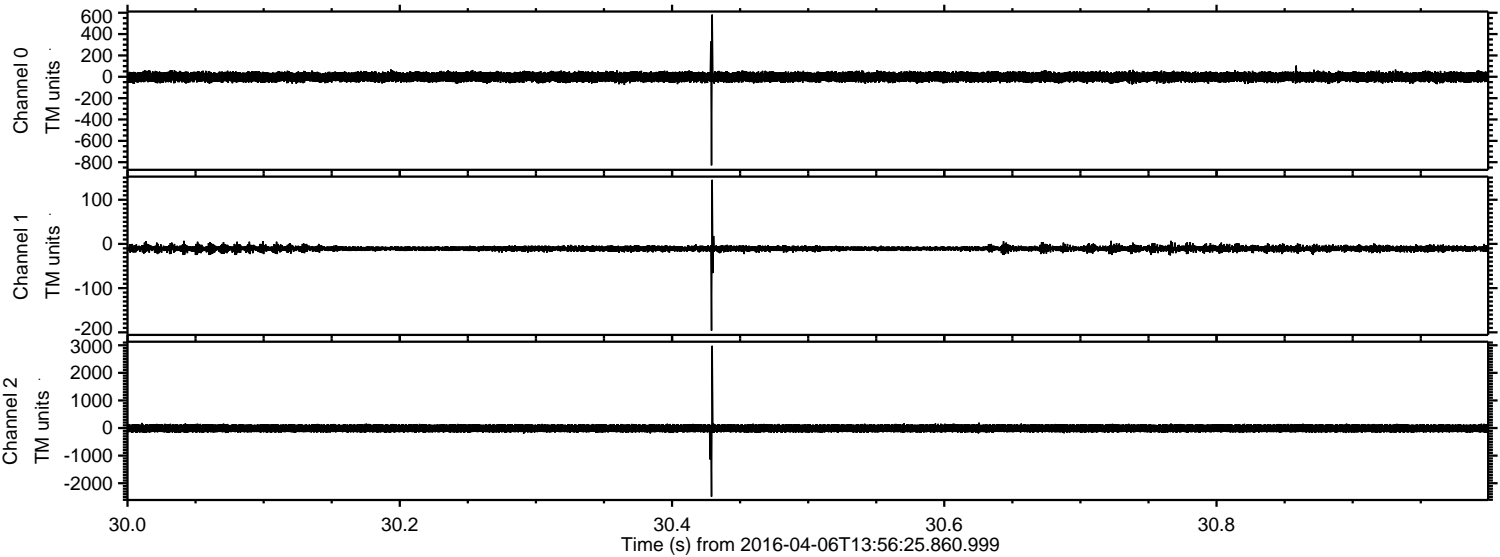

ELMAVAN 3D WAVEFORMS (Measured data sampled at 50 kHz) 51000 packets of 144 samples from 2016-04-06T13:56:25.860.999. Part 110/147

Processed Fri May 6 13:59:01 2016 by ELM ver.2012-10-06 from 001__elm20160406_135624__dat00.bin

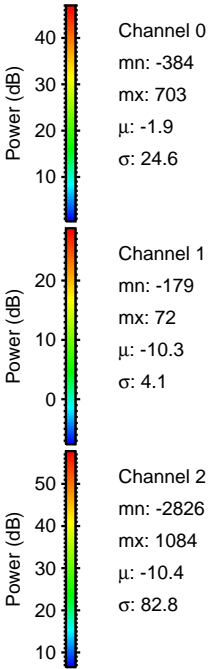
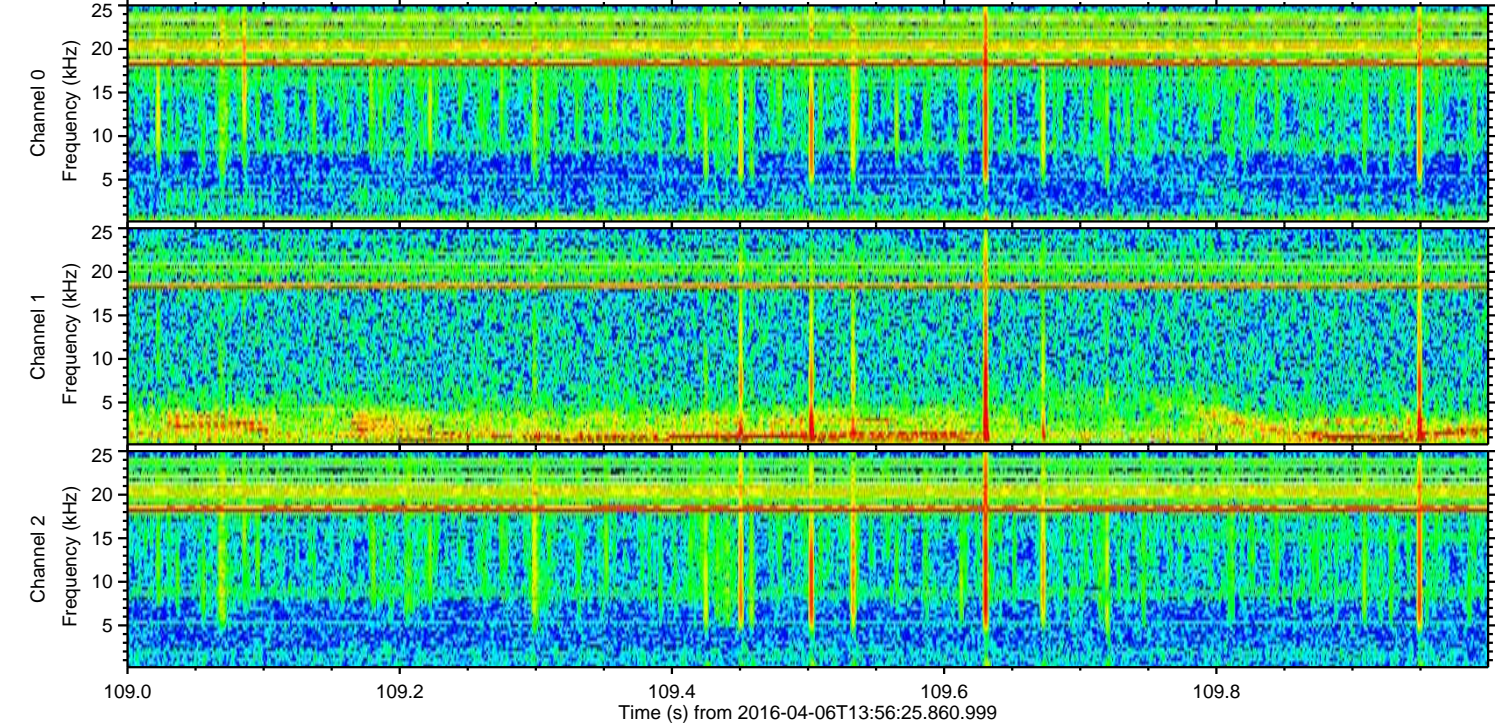
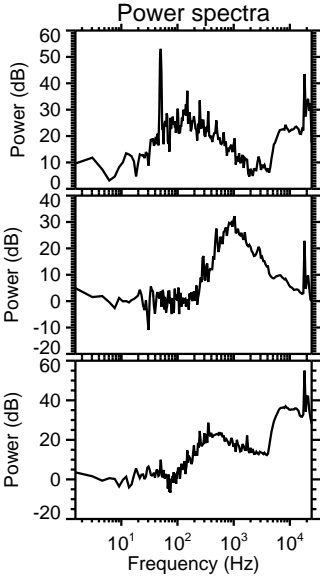
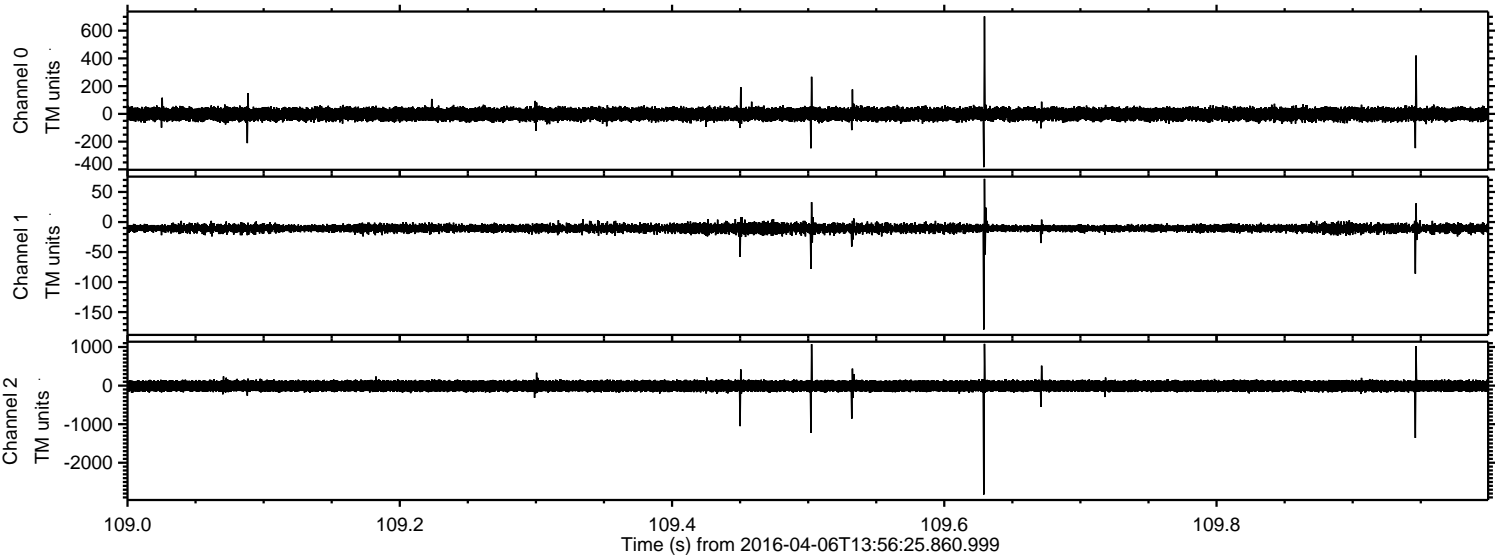

Processed Fri May 6 13:59:02 2016 by ELM ver.2012-10-06 from 001__elm20160406_135624__dat00.bin

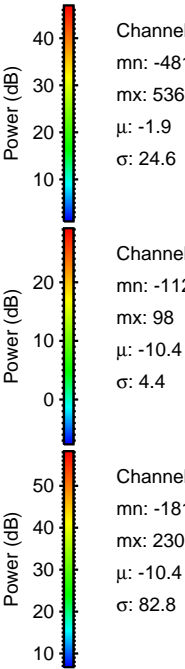
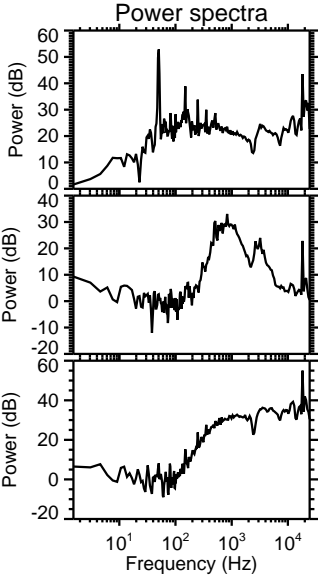
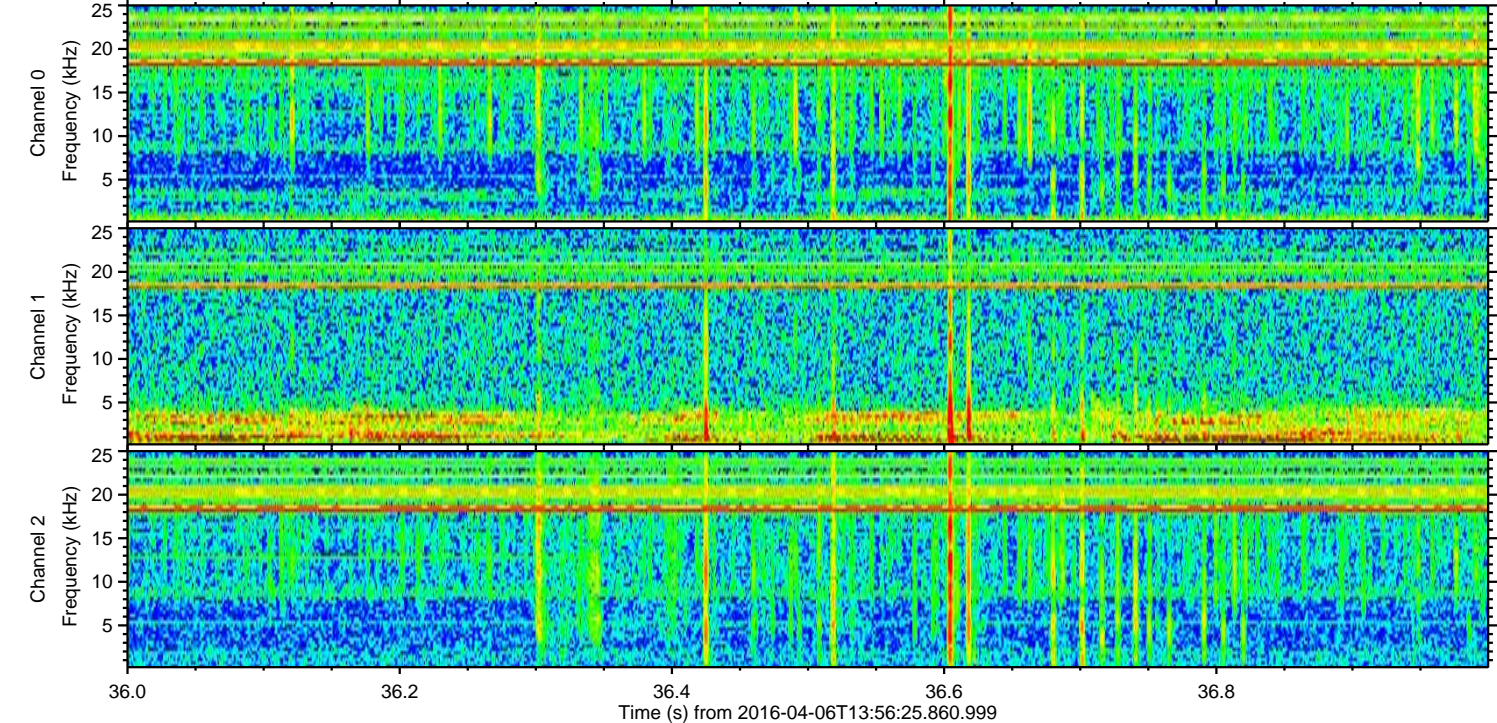
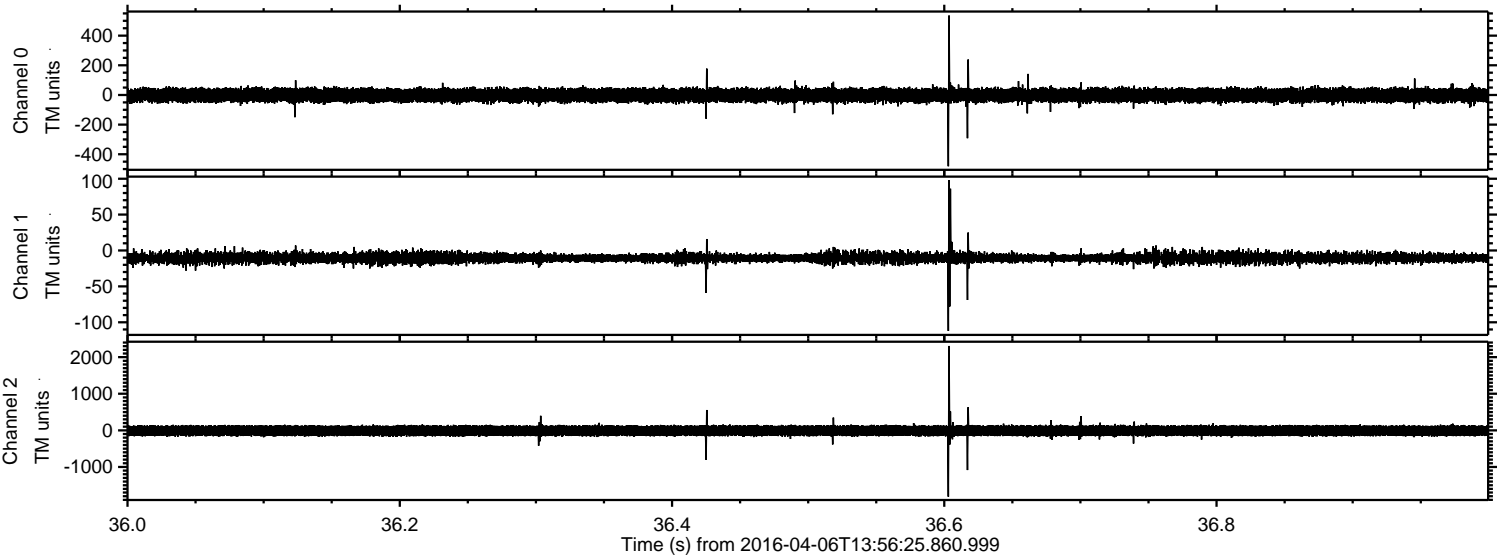

Processed Fri May 6 13:59:03 2016 by ELM ver.2012-10-06 from 001__elm20160406_135624__dat00.bin

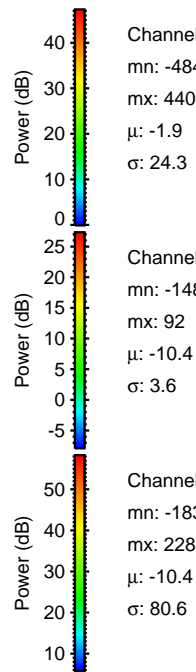
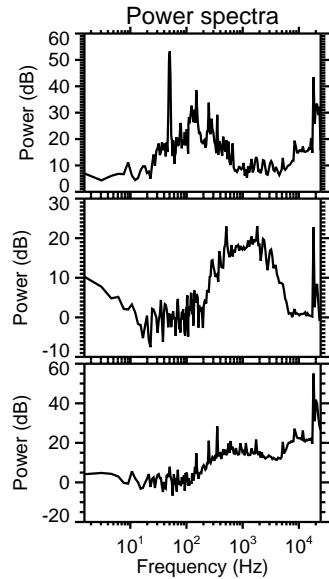
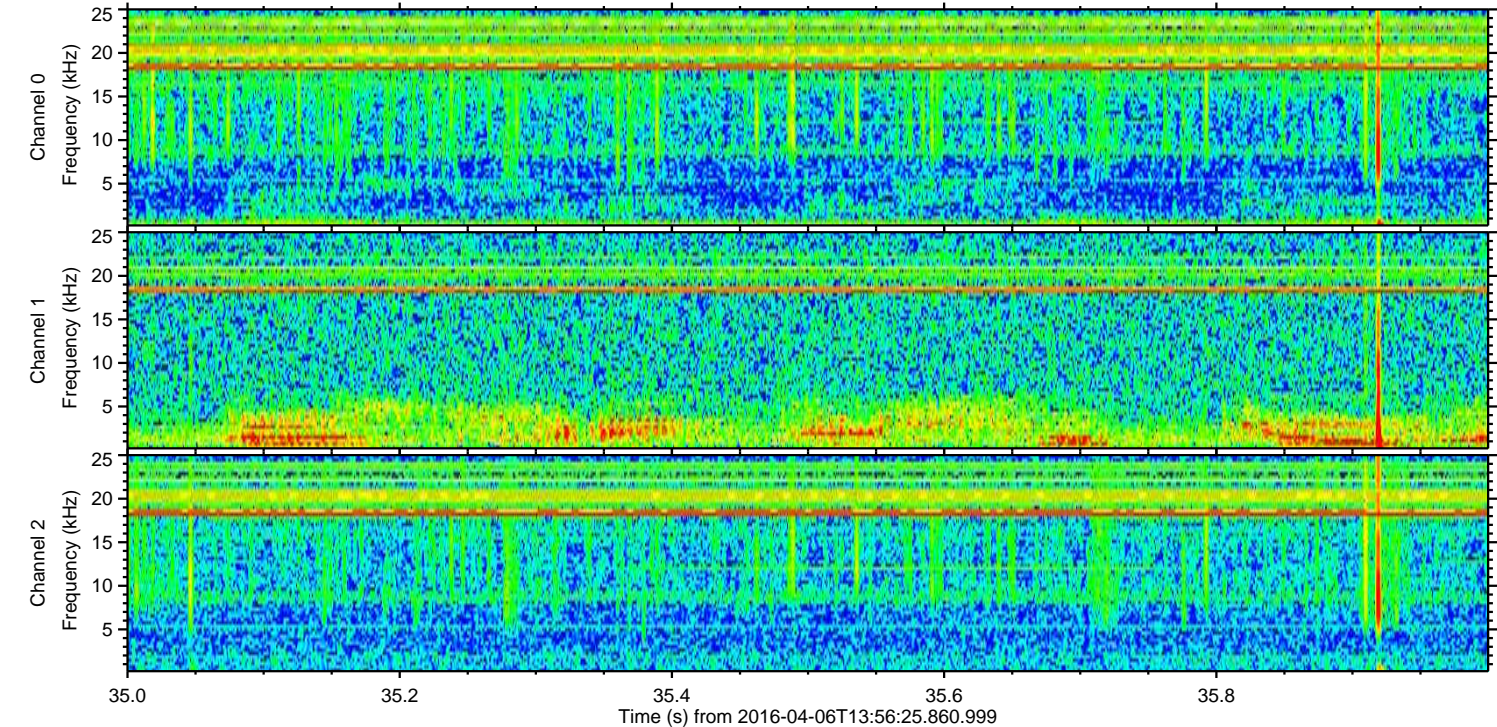
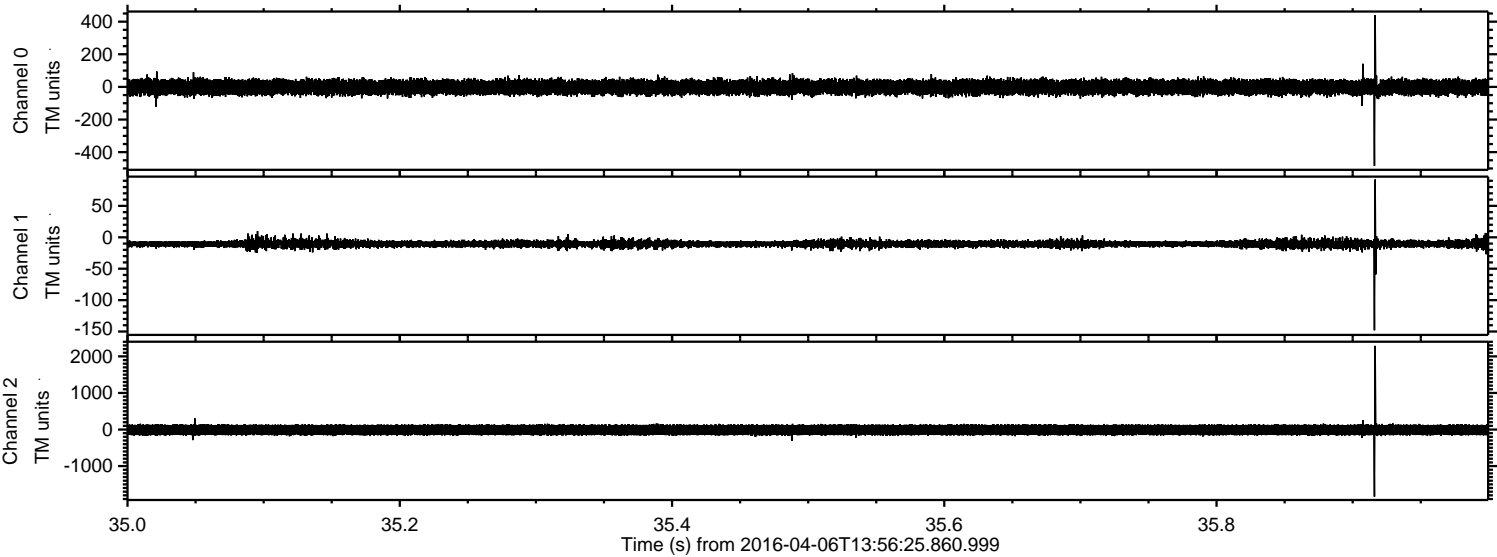

Channel 0
mn: -484
mx: 440
 μ : -1.9
 σ : 24.3

Channel 1
mn: -148
mx: 92
 μ : -10.4
 σ : 3.6

Channel 2
mn: -1836
mx: 2287
 μ : -10.4
 σ : 80.6

