

# ELMAVAN 3D WAVEFORMS (Measured data sampled at 50 kHz) 51000 packets of 144 samples from 2016-04-06T11:51:20.308.000.

Processed Fri May 6 13:28:17 2016 by ELM ver.2012-10-06 from 001\_\_elm20160406\_115119\_\_dat00.bin

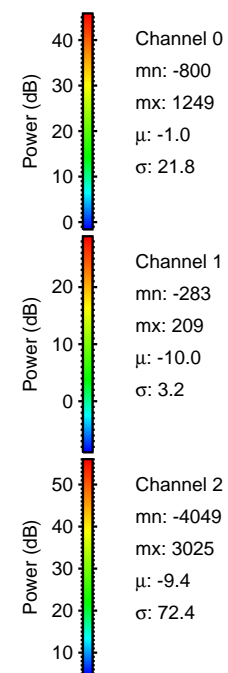

Processed Fri May 6 13:28:32 2016 by ELM ver.2012-10-06 from 001\_\_elm20160406\_115119\_\_dat00.bin

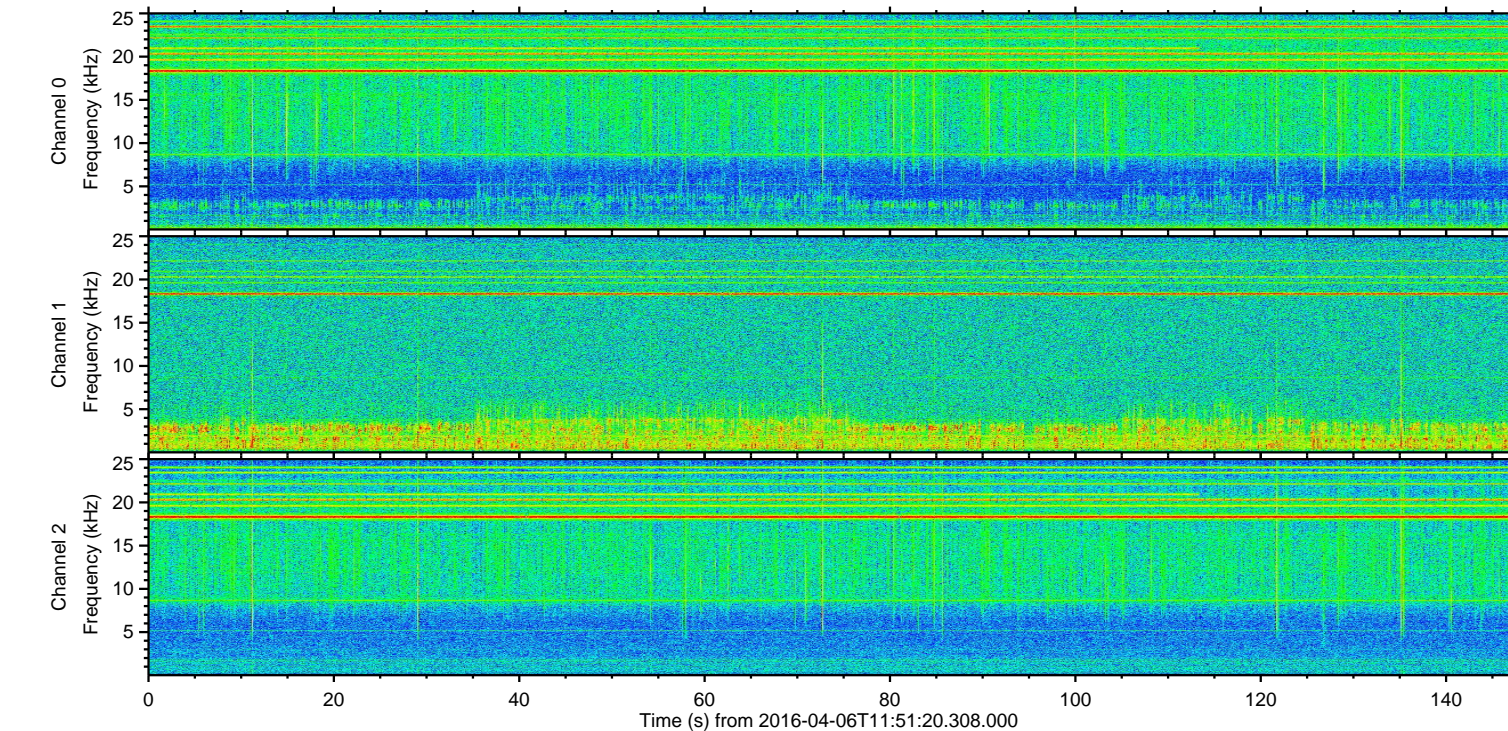
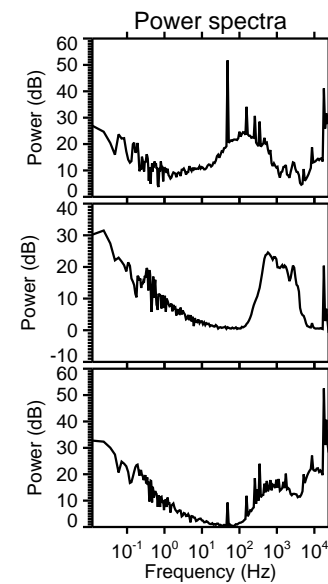
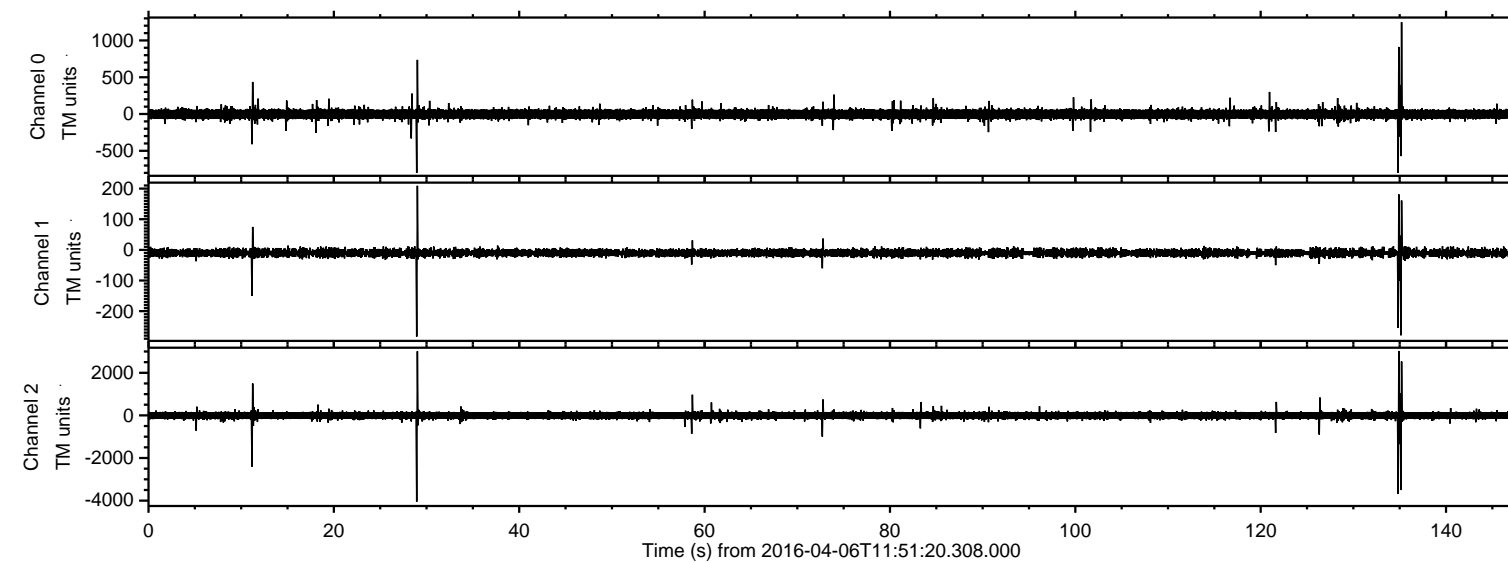
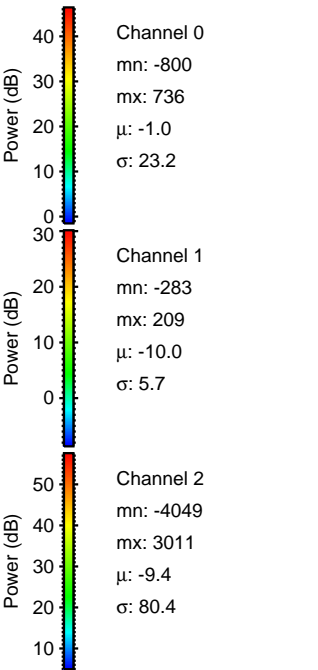
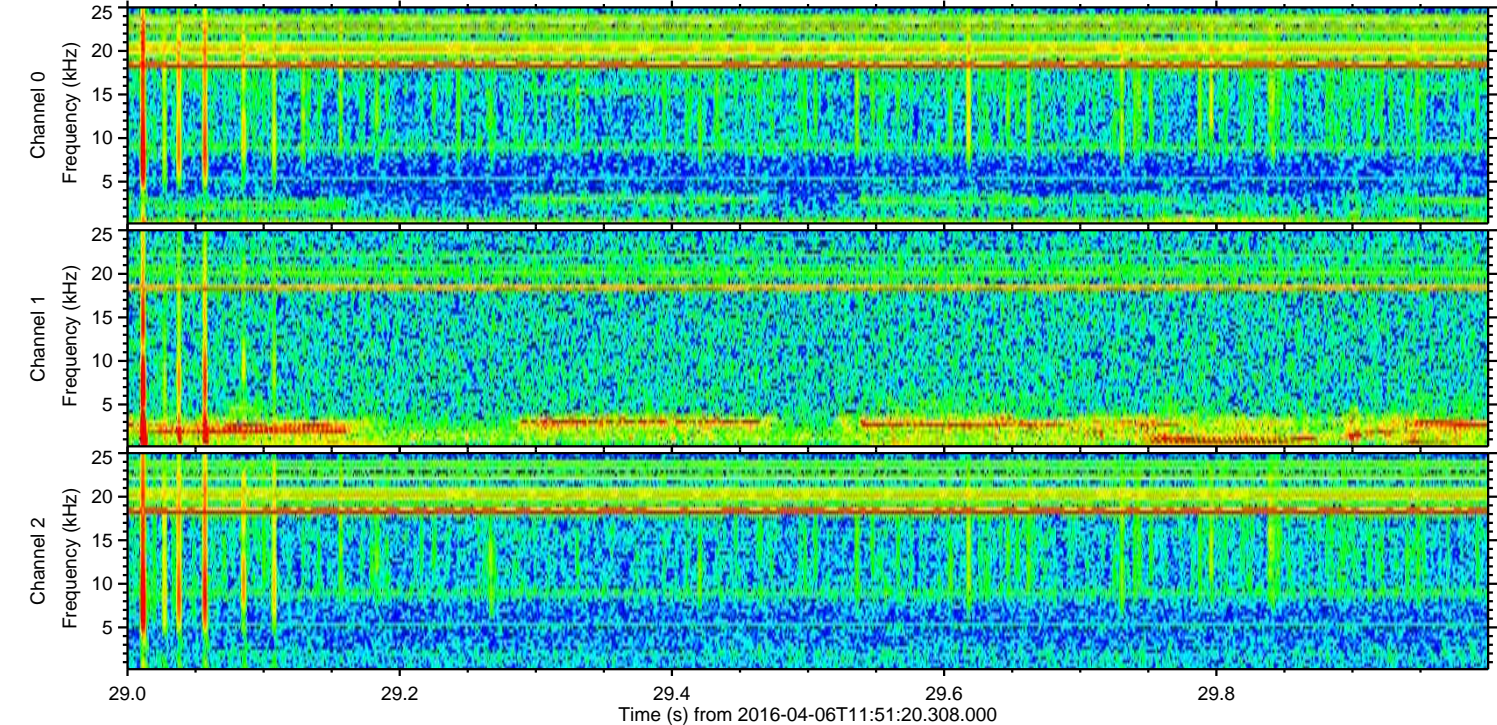
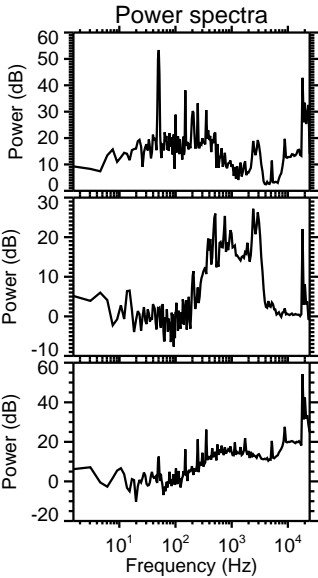
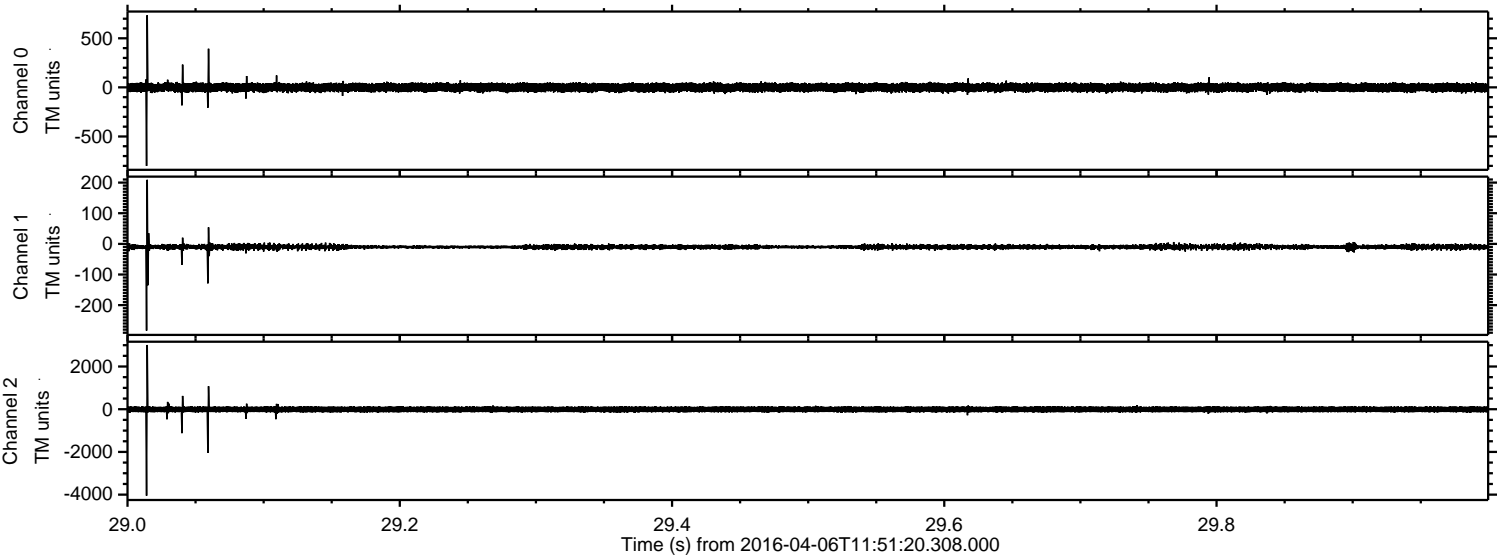

ELMAVAN 3D WAVEFORMS (Measured data sampled at 50 kHz) 51000 packets of 144 samples from 2016-04-06T11:51:20.308.000. Part 135/147

Processed Fri May 6 13:28:33 2016 by ELM ver.2012-10-06 from 001\_\_elm20160406\_115119\_\_dat00.bin

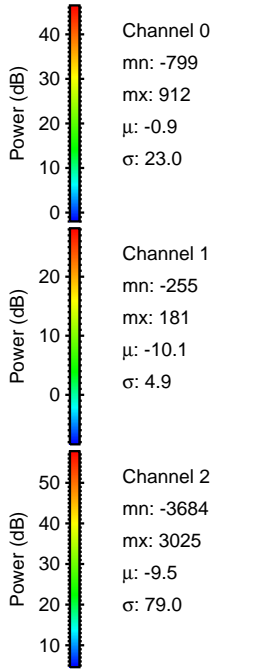
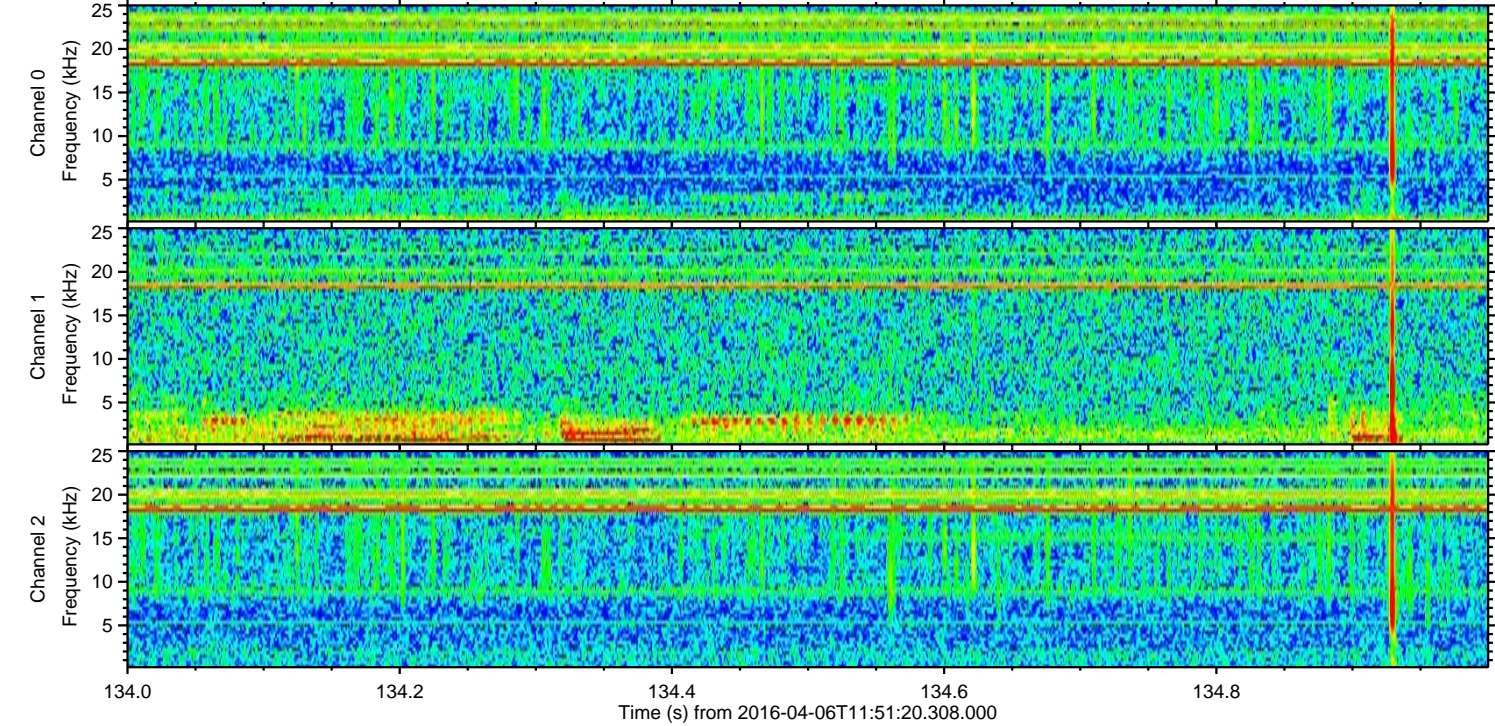
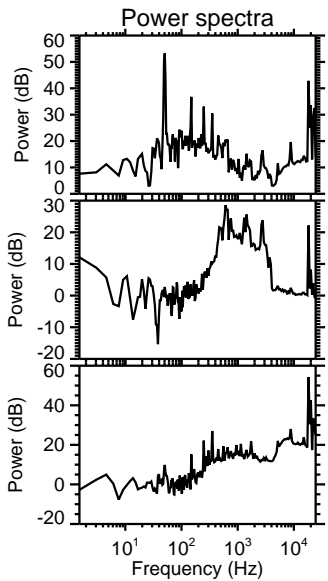
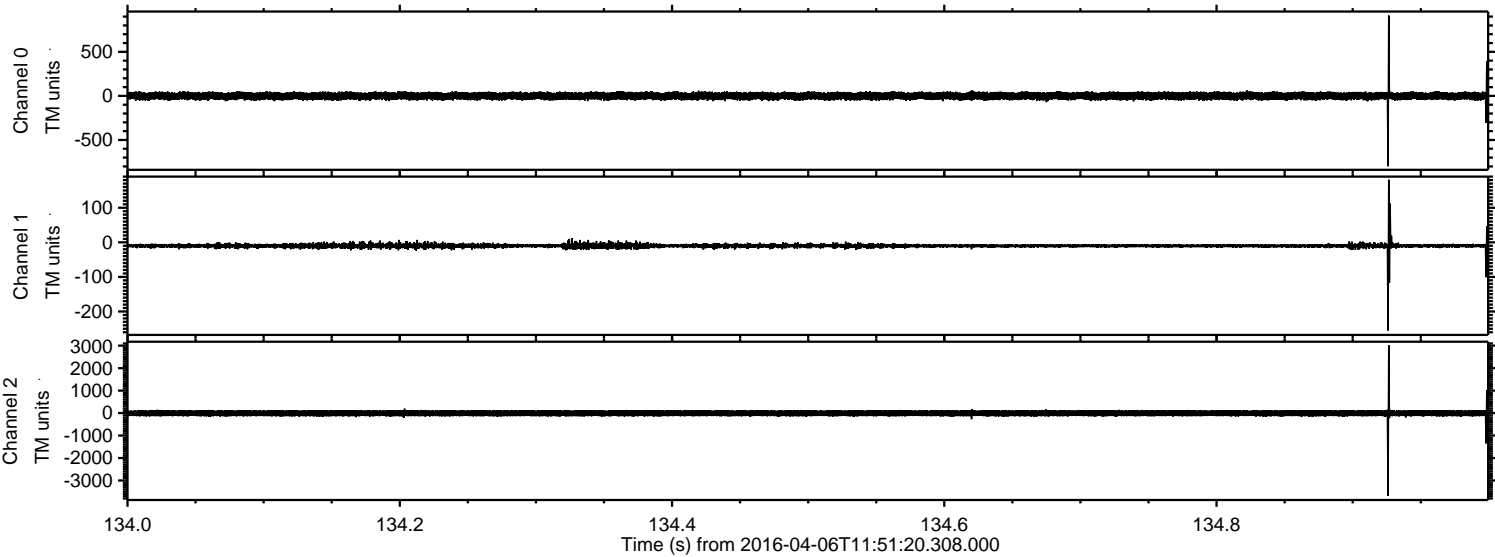

ELMAVAN 3D WAVEFORMS (Measured data sampled at 50 kHz) 51000 packets of 144 samples from 2016-04-06T11:51:20.308.000. Part 136/147

Processed Fri May 6 13:28:34 2016 by ELM ver.2012-10-06 from 001\_\_elm20160406\_115119\_\_dat00.bin

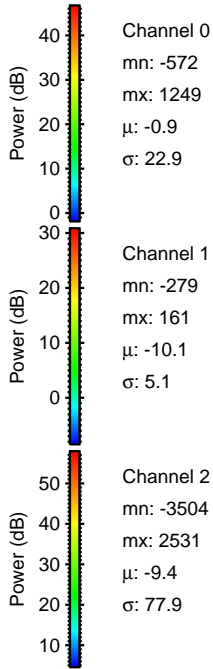
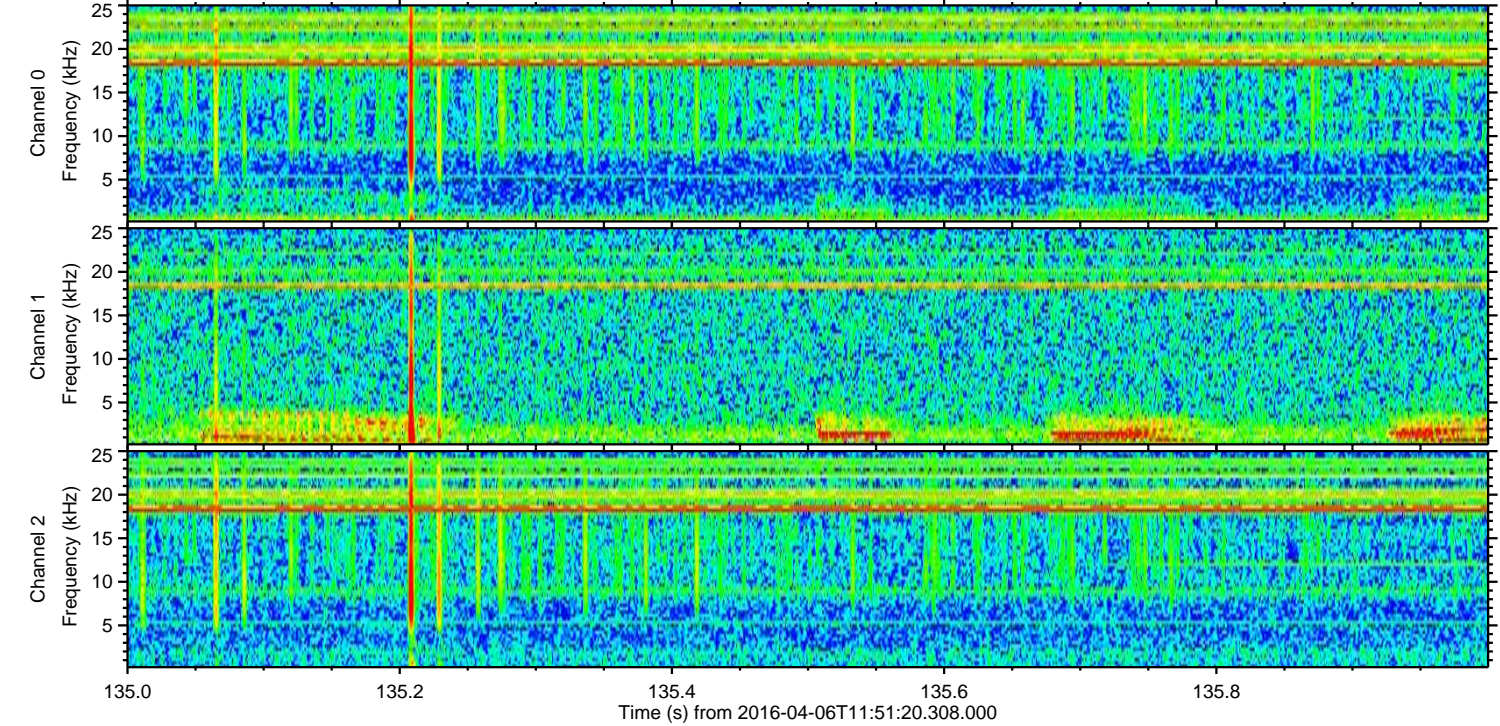
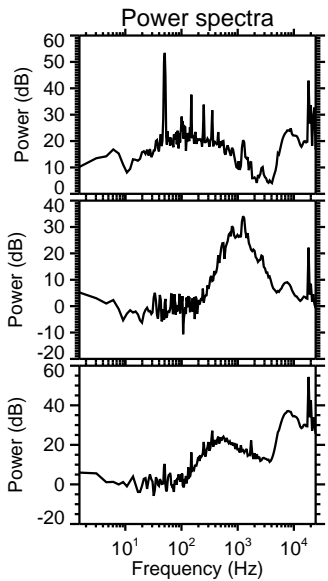
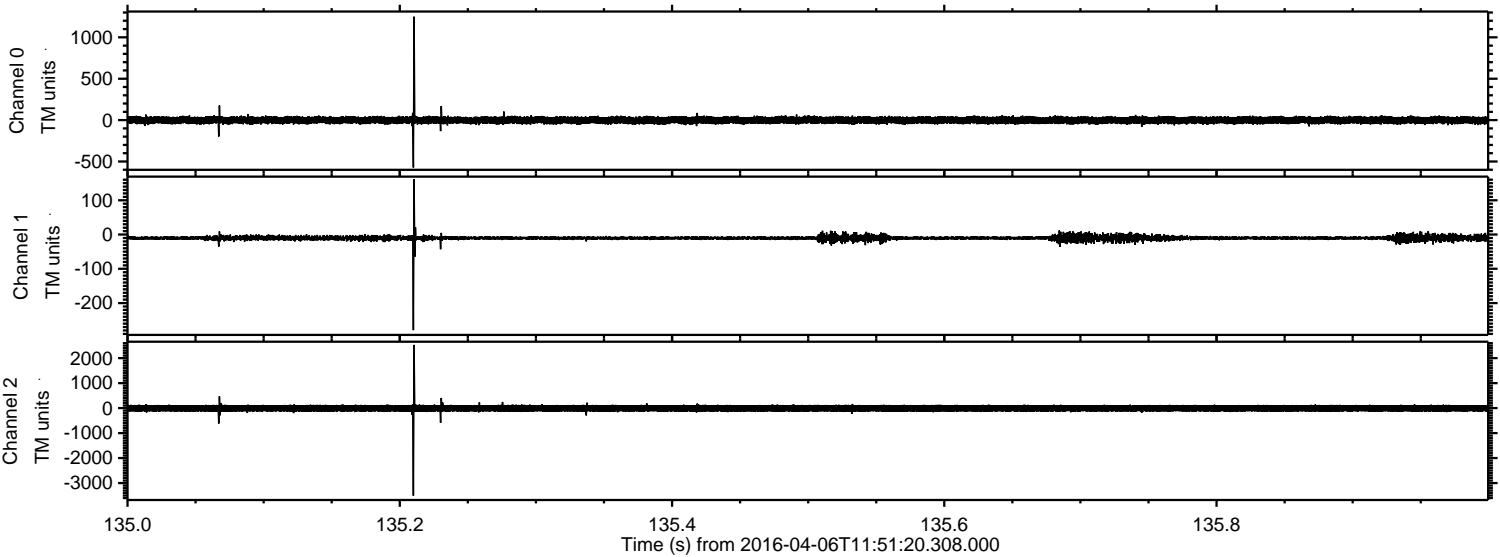

Processed Fri May 6 13:28:35 2016 by ELM ver.2012-10-06 from 001\_\_elm20160406\_115119\_\_dat00.bin

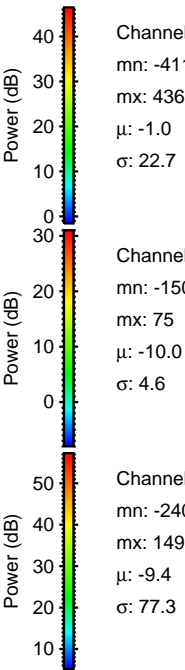
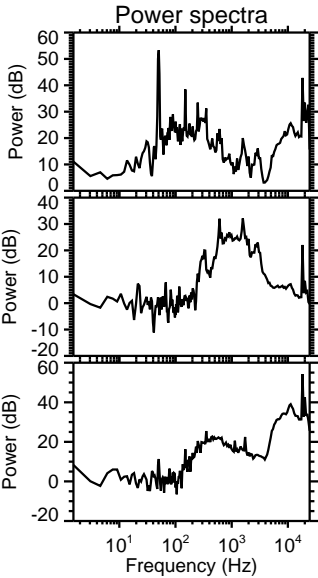
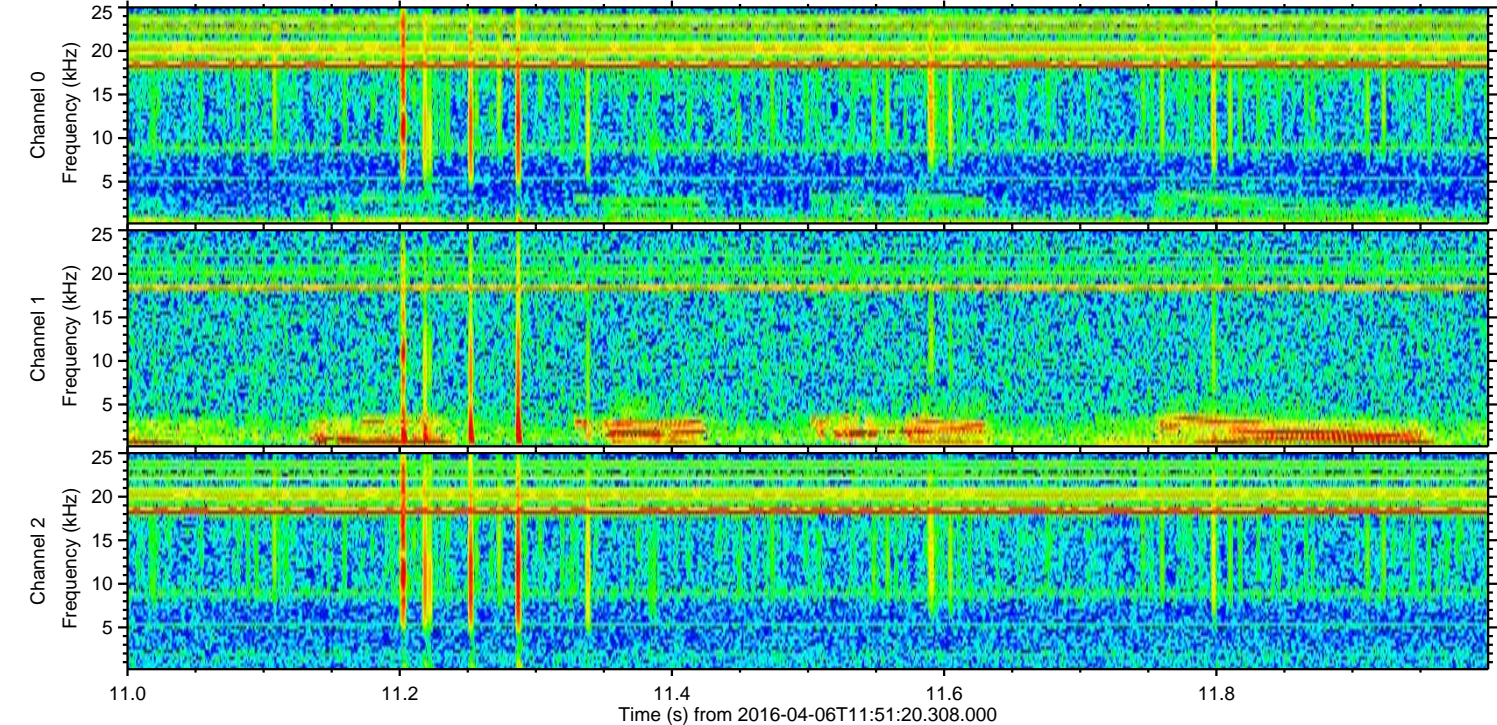
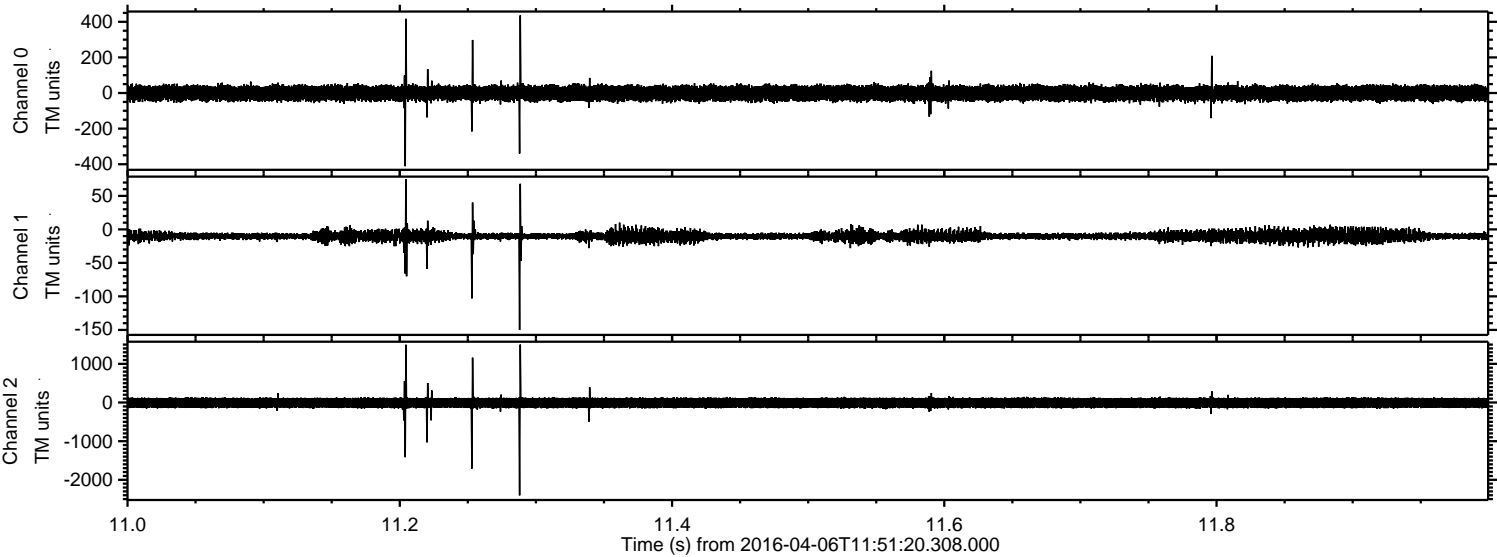

Processed Fri May 6 13:28:37 2016 by ELM ver.2012-10-06 from 001\_\_elm20160406\_115119\_\_dat00.bin

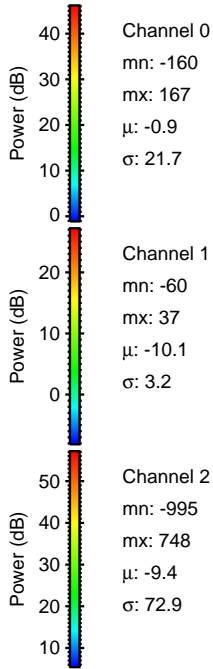
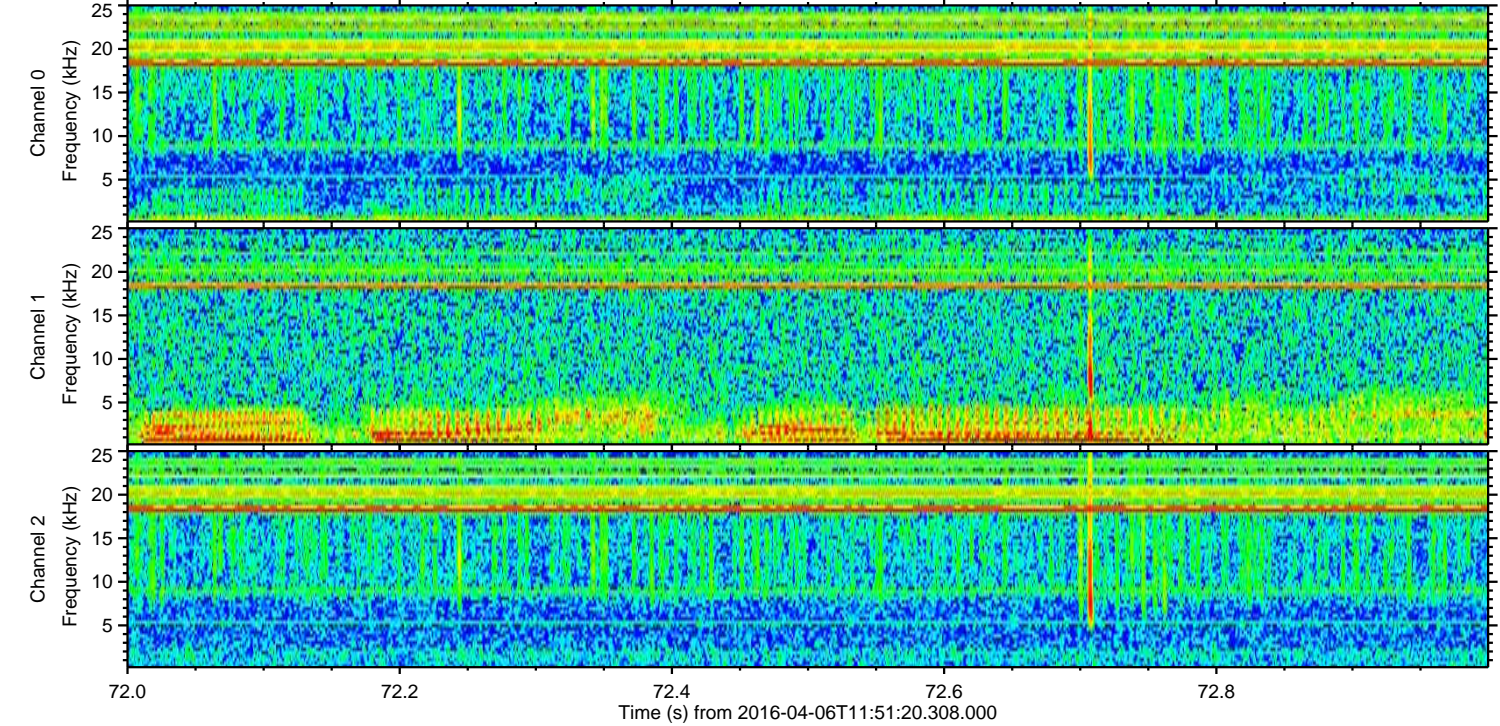
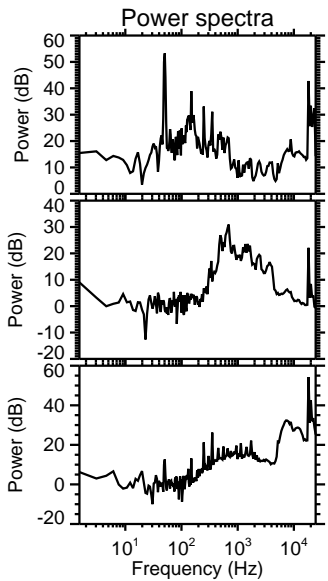
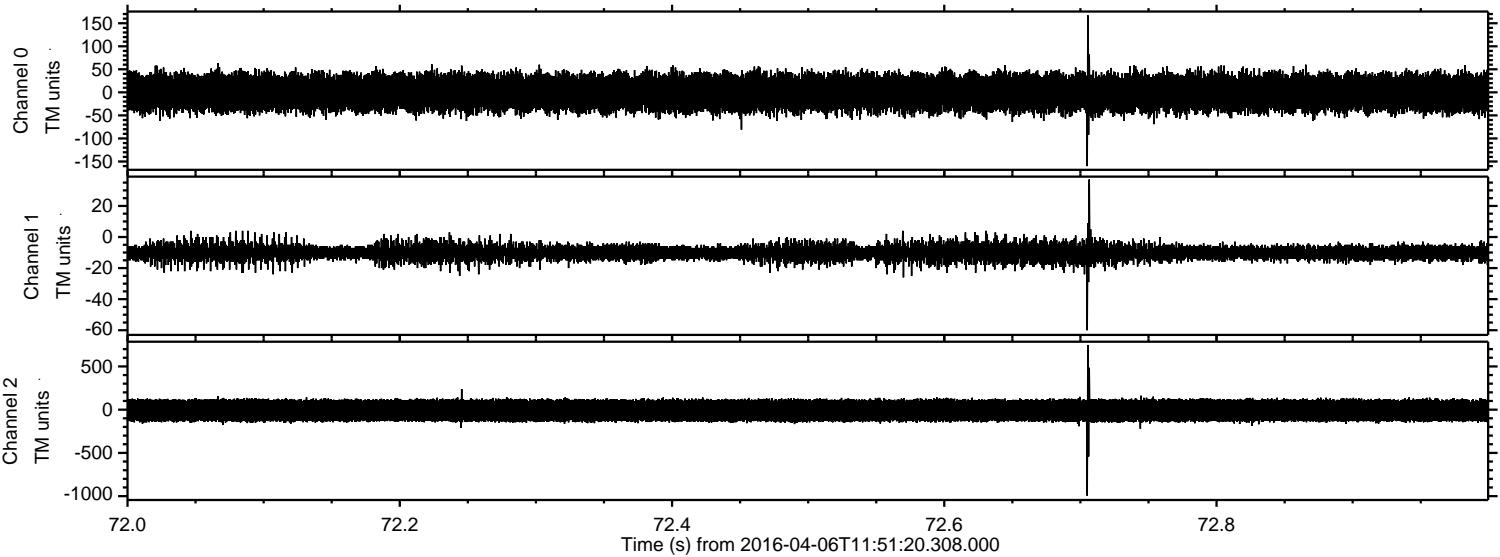

Processed Fri May 6 13:28:38 2016 by ELM ver.2012-10-06 from 001\_\_elm20160406\_115119\_\_dat00.bin

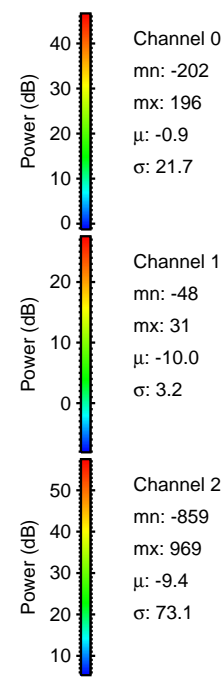
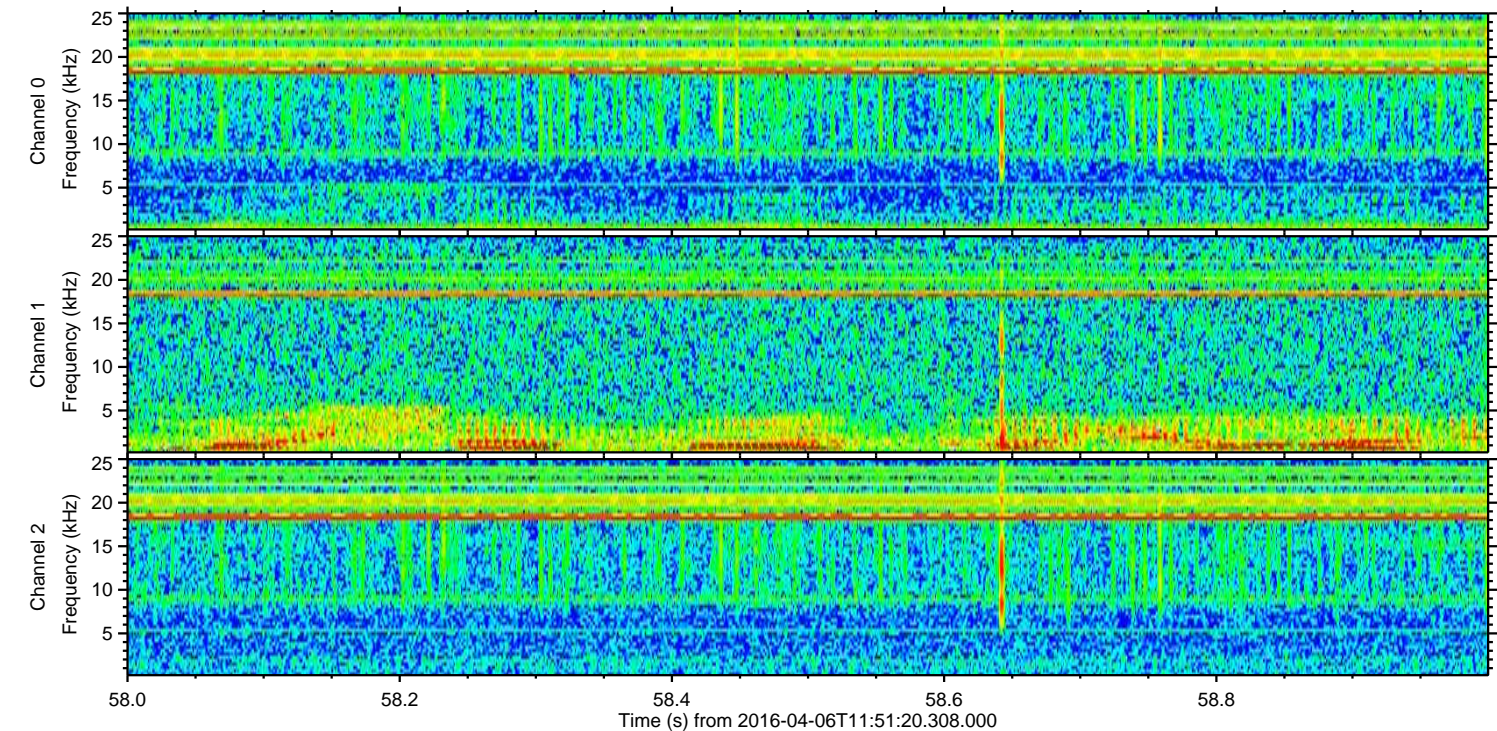
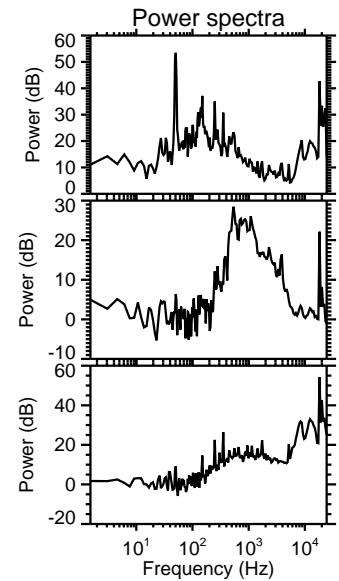
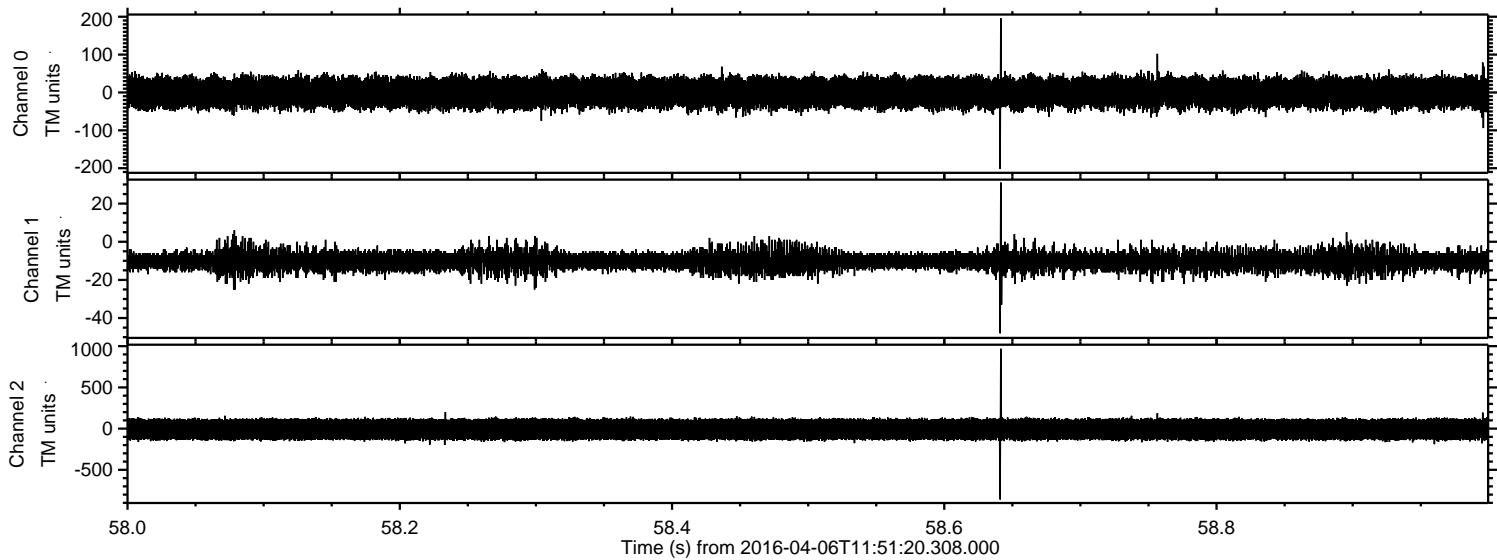

ELMAVAN 3D WAVEFORMS (Measured data sampled at 50 kHz) 51000 packets of 144 samples from 2016-04-06T11:51:20.308.000. Part 127/147

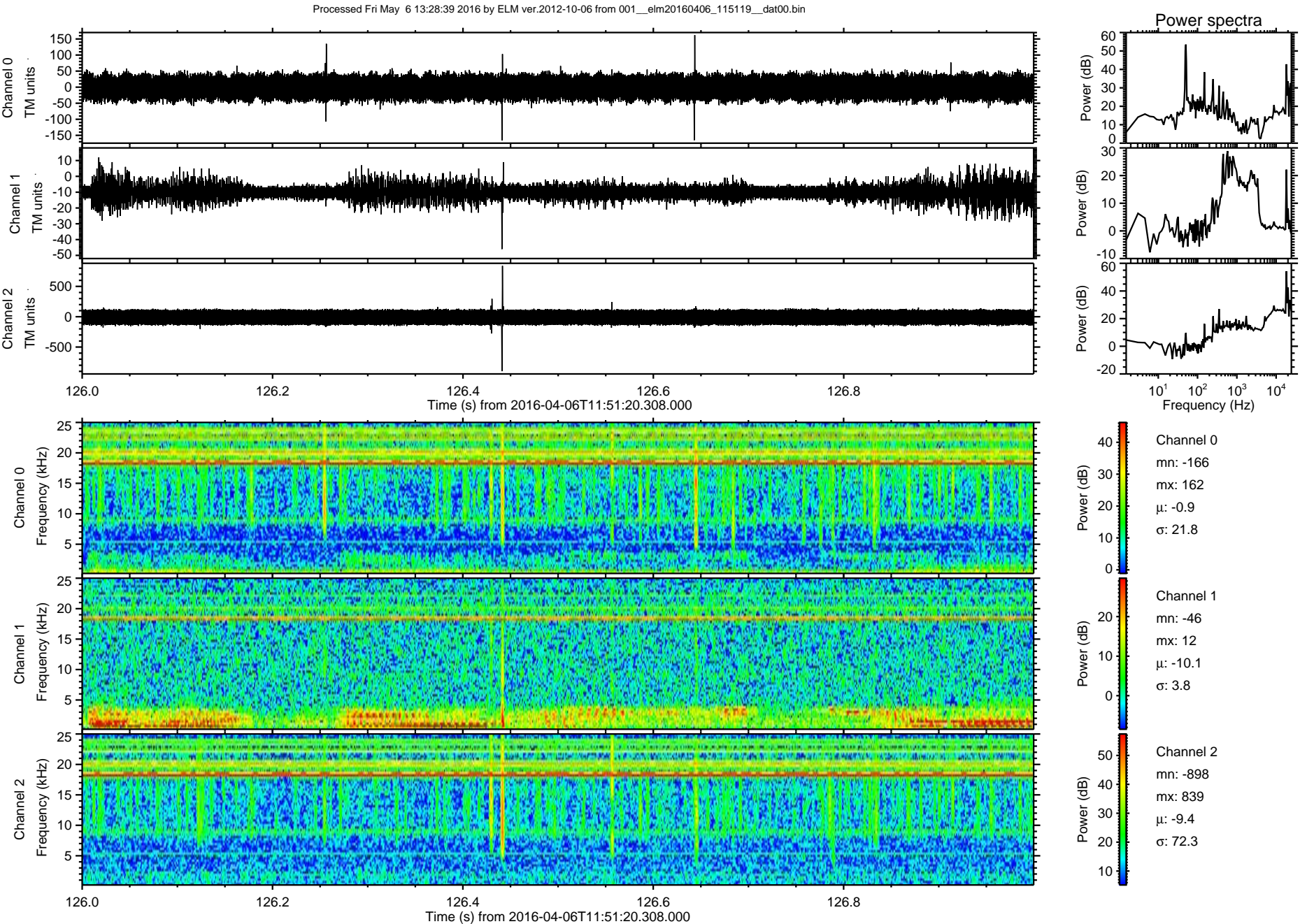

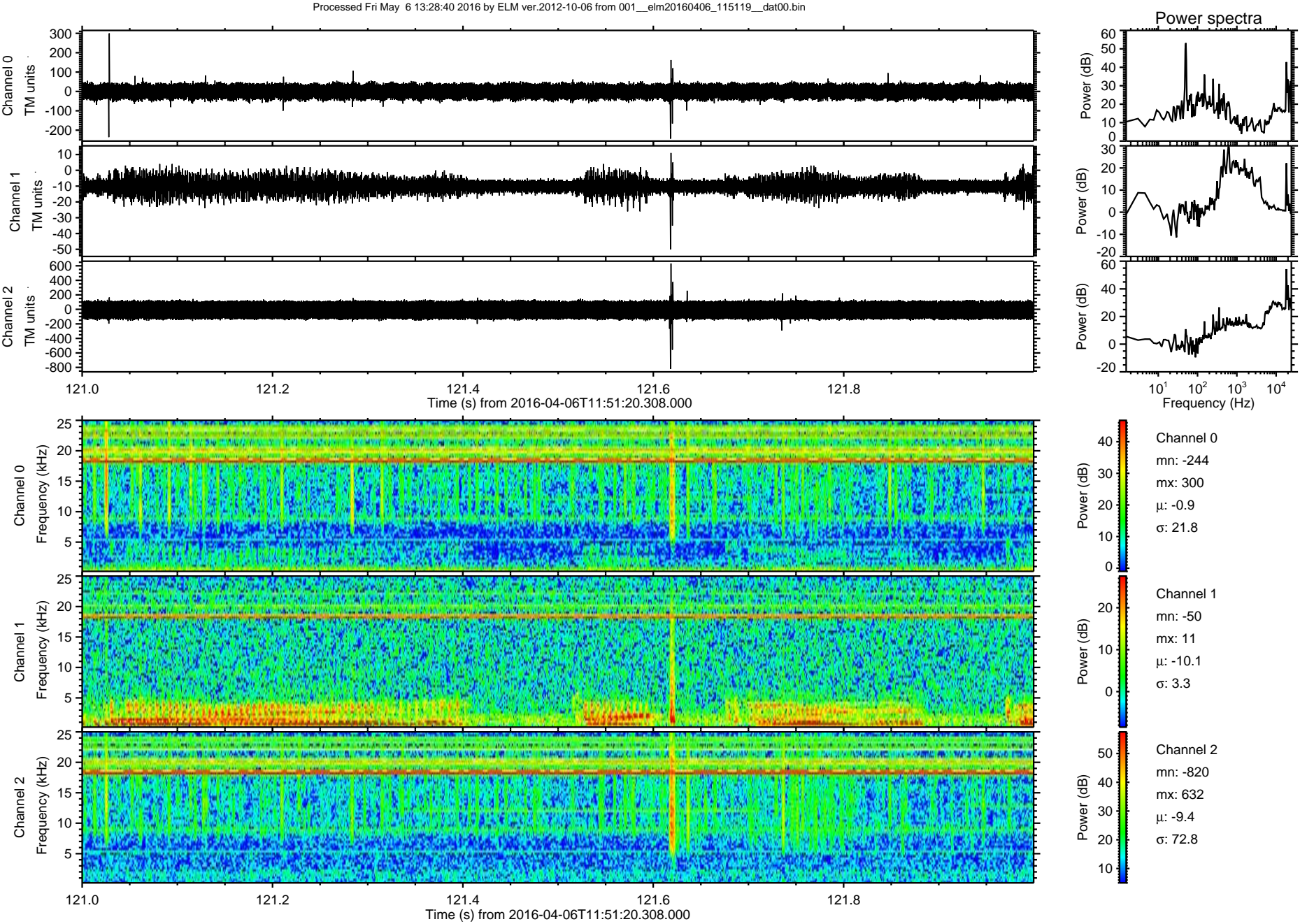

Processed Fri May 6 13:28:41 2016 by ELM ver.2012-10-06 from 001\_\_elm20160406\_115119\_\_dat00.bin

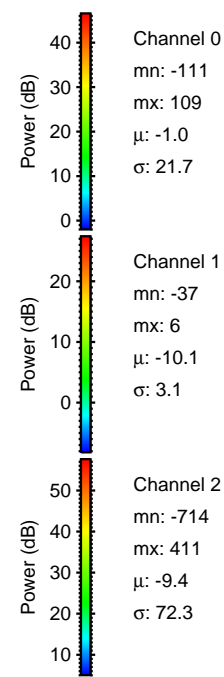
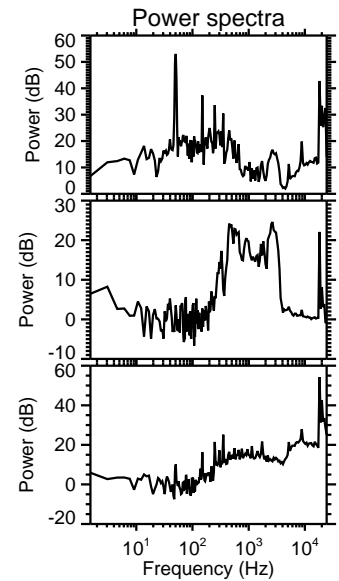
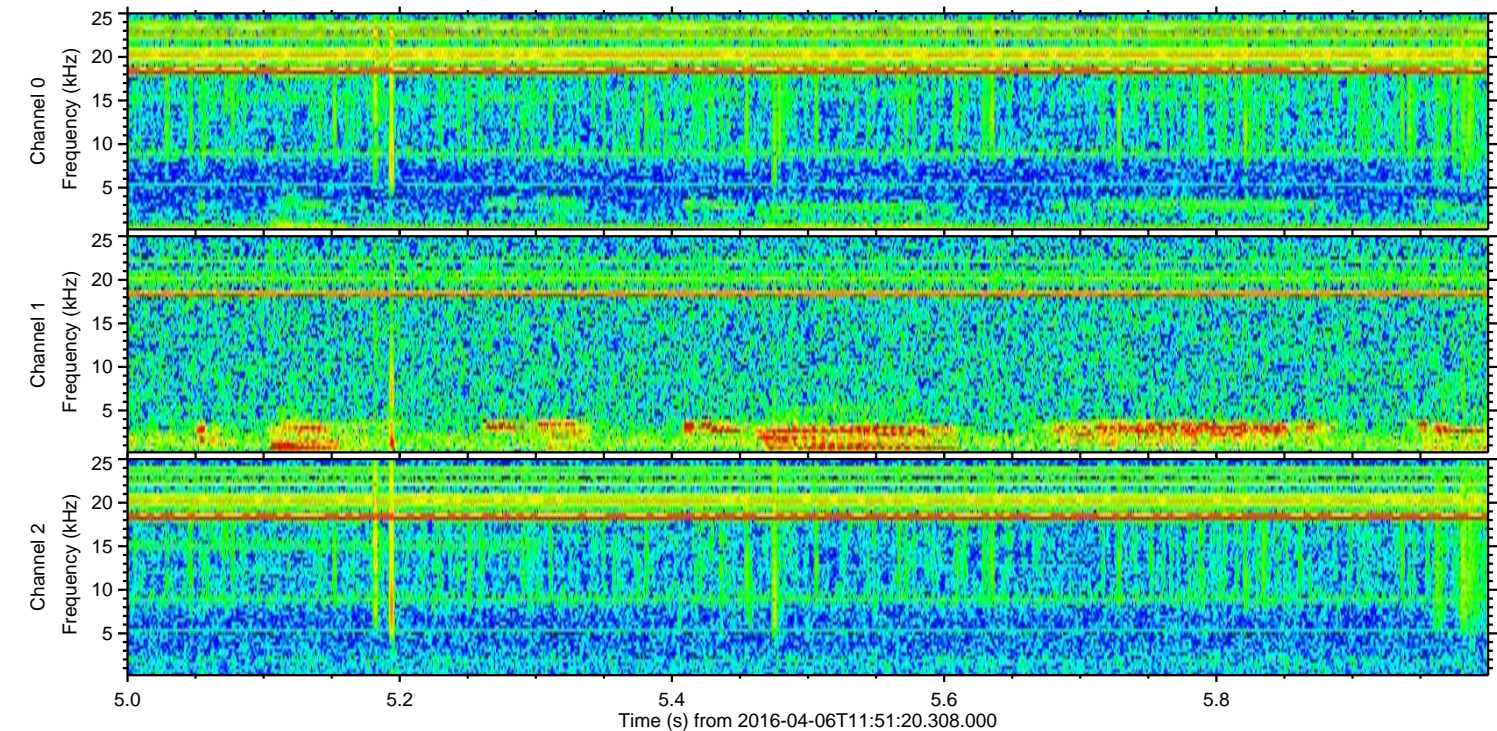
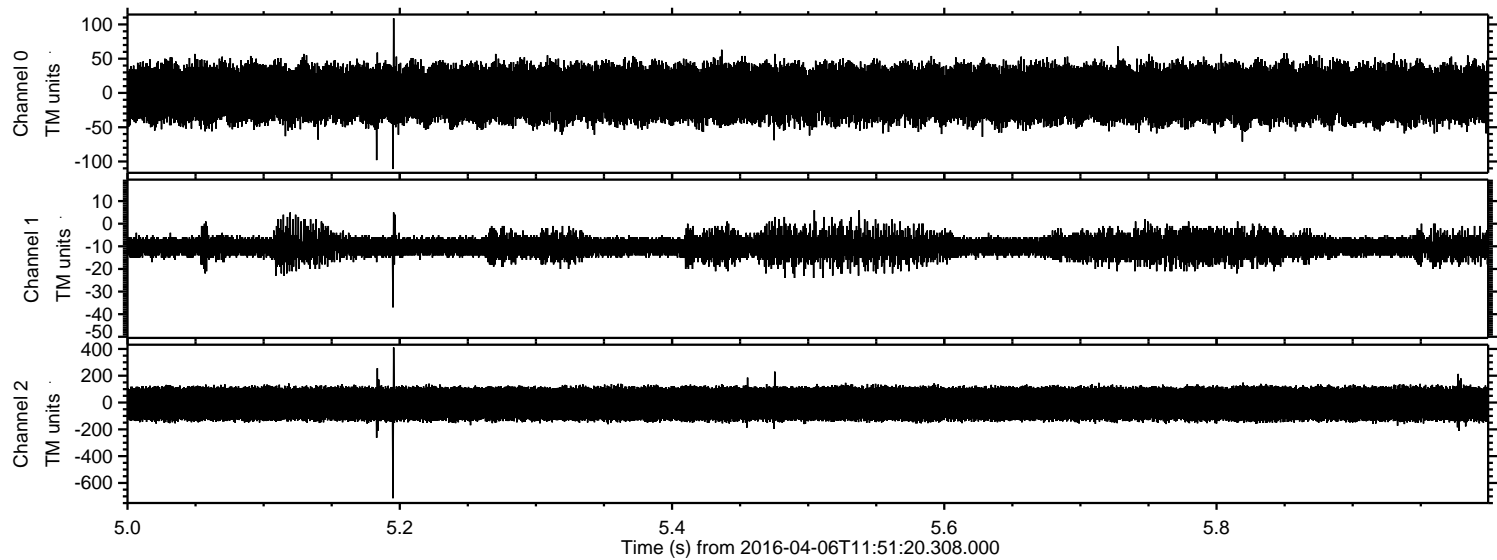

Processed Fri May 6 13:28:42 2016 by ELM ver.2012-10-06 from 001\_\_elm20160406\_115119\_\_dat00.bin

