

ELMAVAN 3D WAVEFORMS (Measured data sampled at 50 kHz) 51000 packets of 144 samples from 2016-04-06T08:46:11.885.999.

Processed Fri May 6 12:43:42 2016 by ELM ver.2012-10-06 from 001__elm20160406_084610__dat00.bin

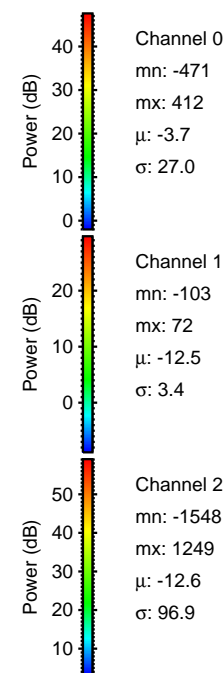

Processed Fri May 6 12:43:53 2016 by ELM ver.2012-10-06 from 001__elm20160406_084610__dat00.bin

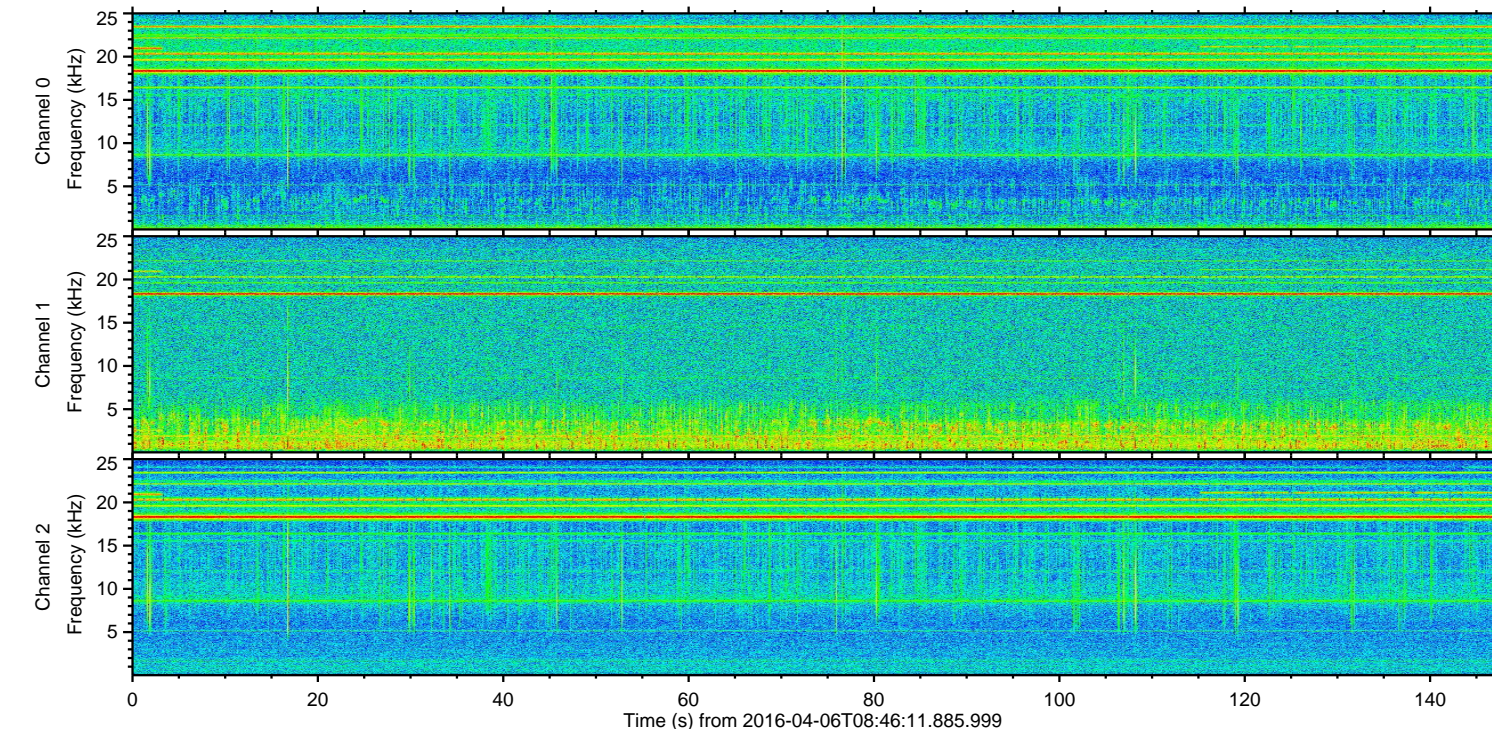
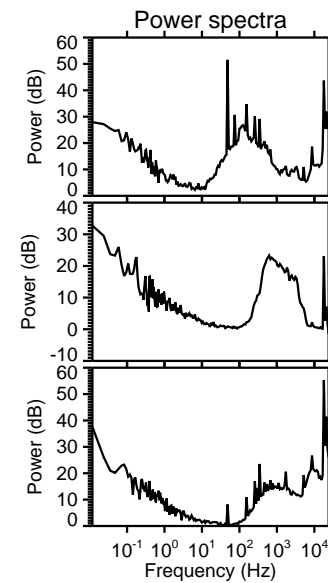
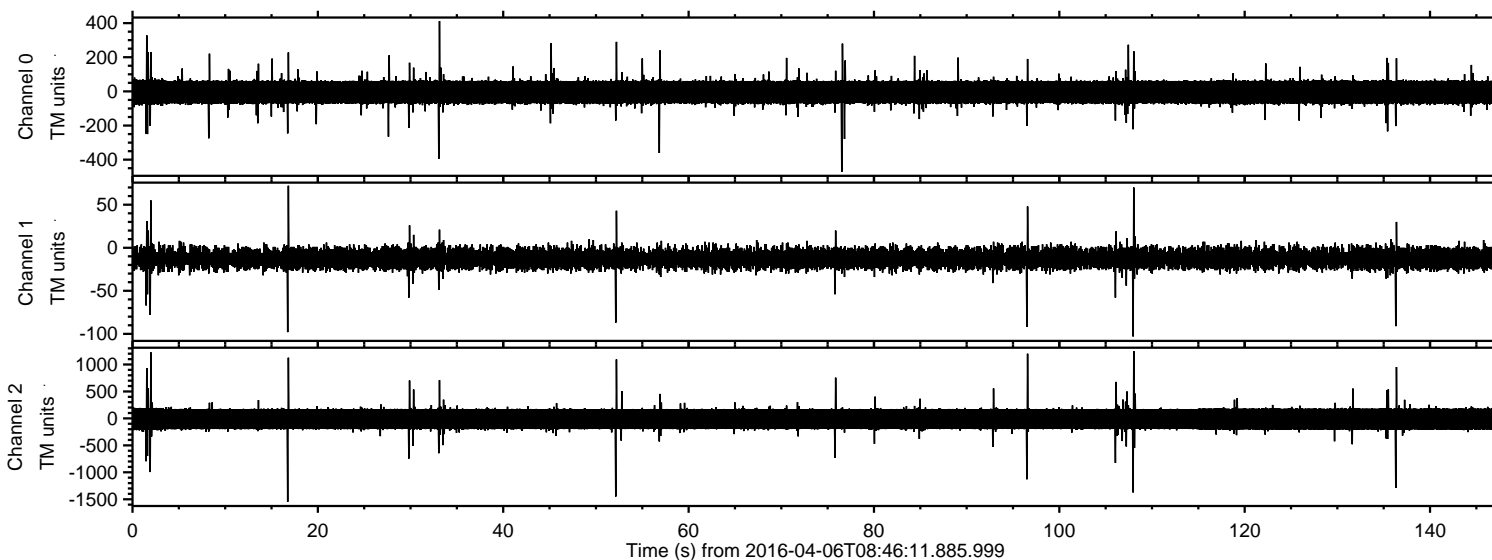
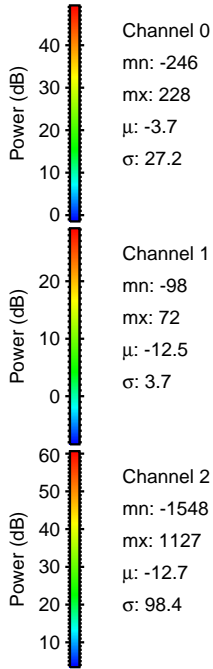
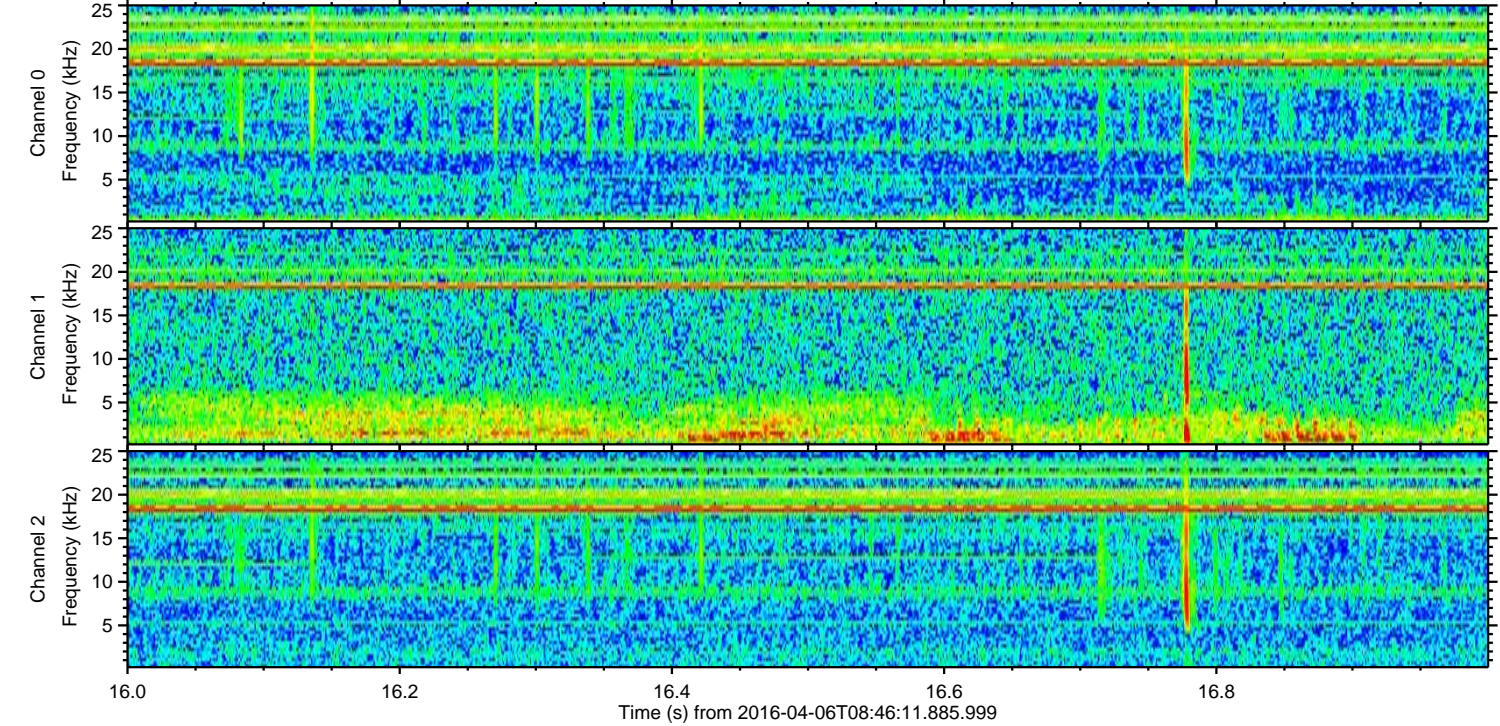
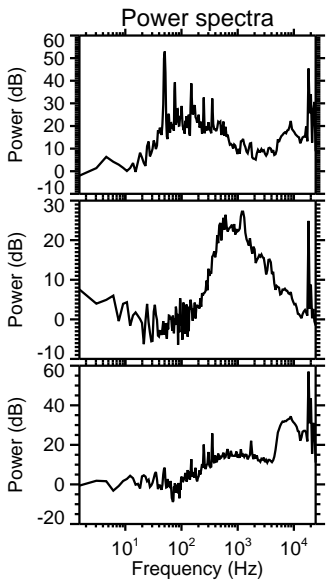
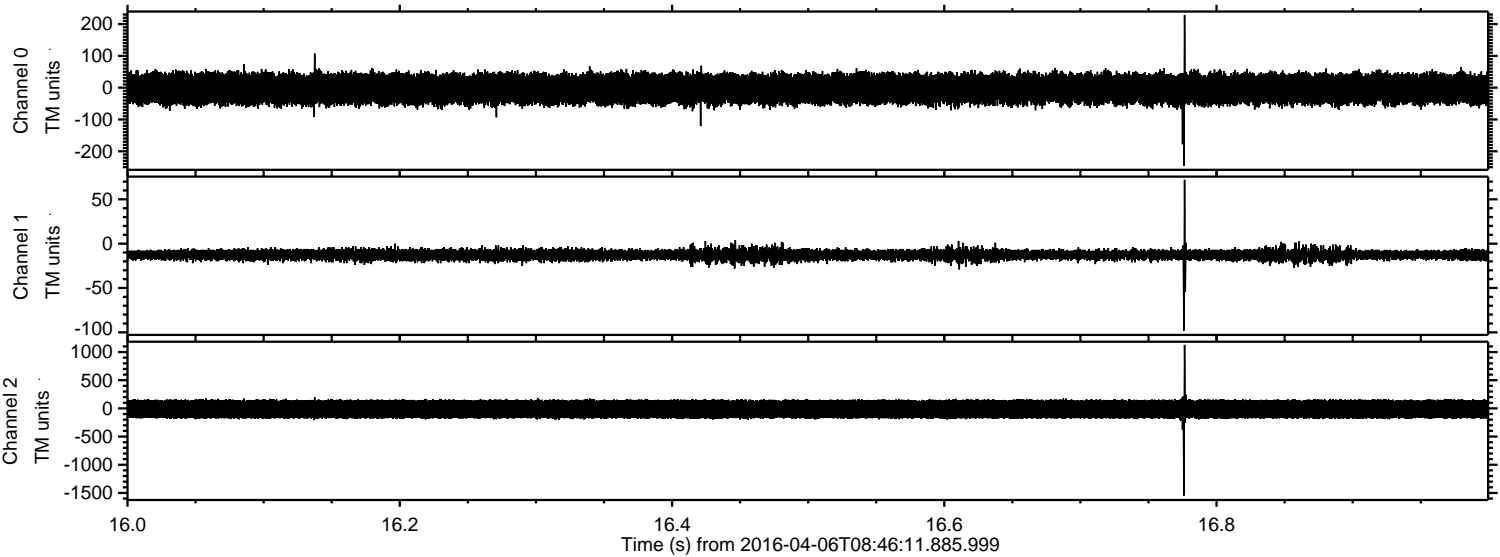

Processed Fri May 6 12:43:54 2016 by ELM ver.2012-10-06 from 001__elm20160406_084610__dat00.bin

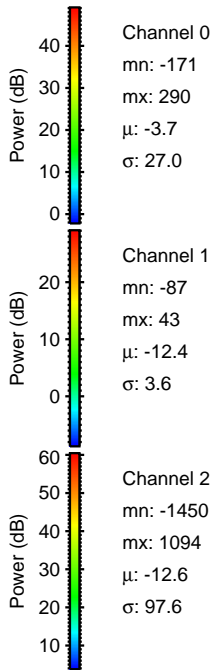
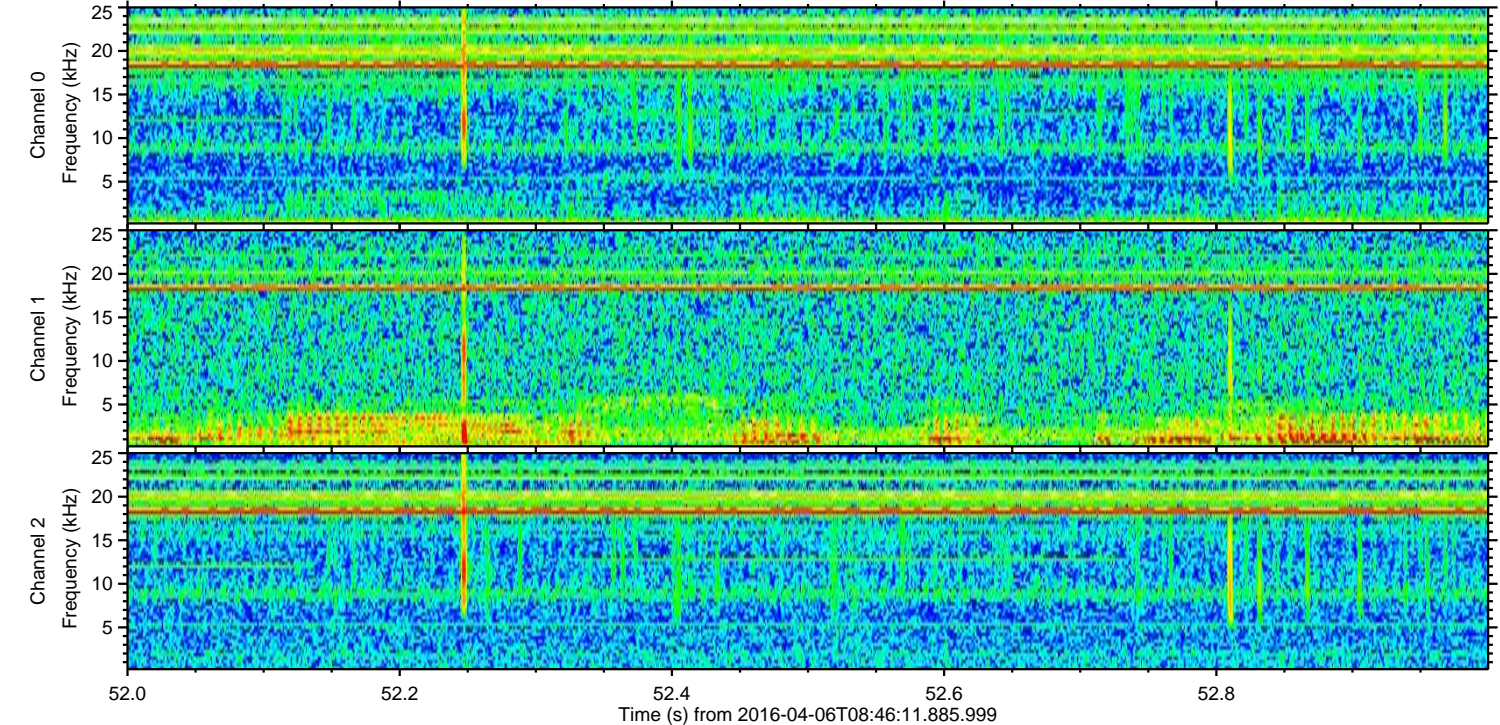
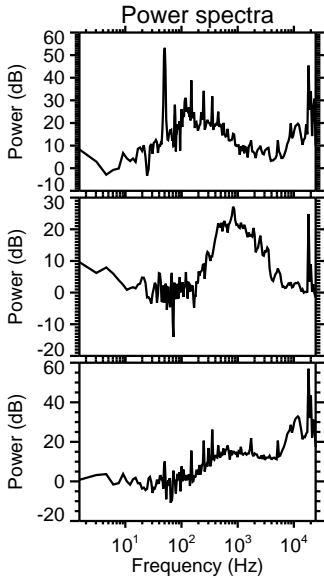
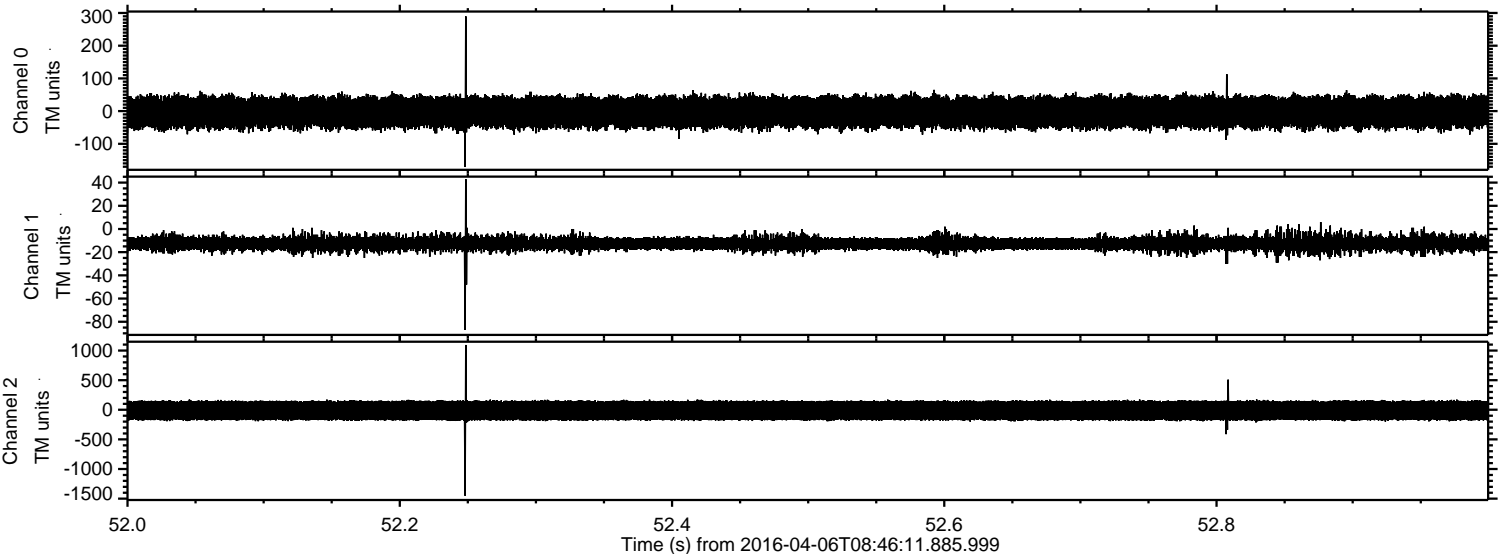

ELMAVAN 3D WAVEFORMS (Measured data sampled at 50 kHz) 51000 packets of 144 samples from 2016-04-06T08:46:11.885.999. Part 109/147

Processed Fri May 6 12:43:55 2016 by ELM ver.2012-10-06 from 001__elm20160406_084610__dat00.bin

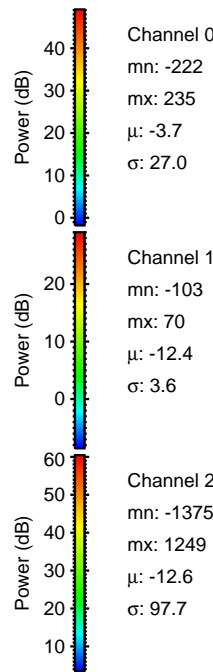
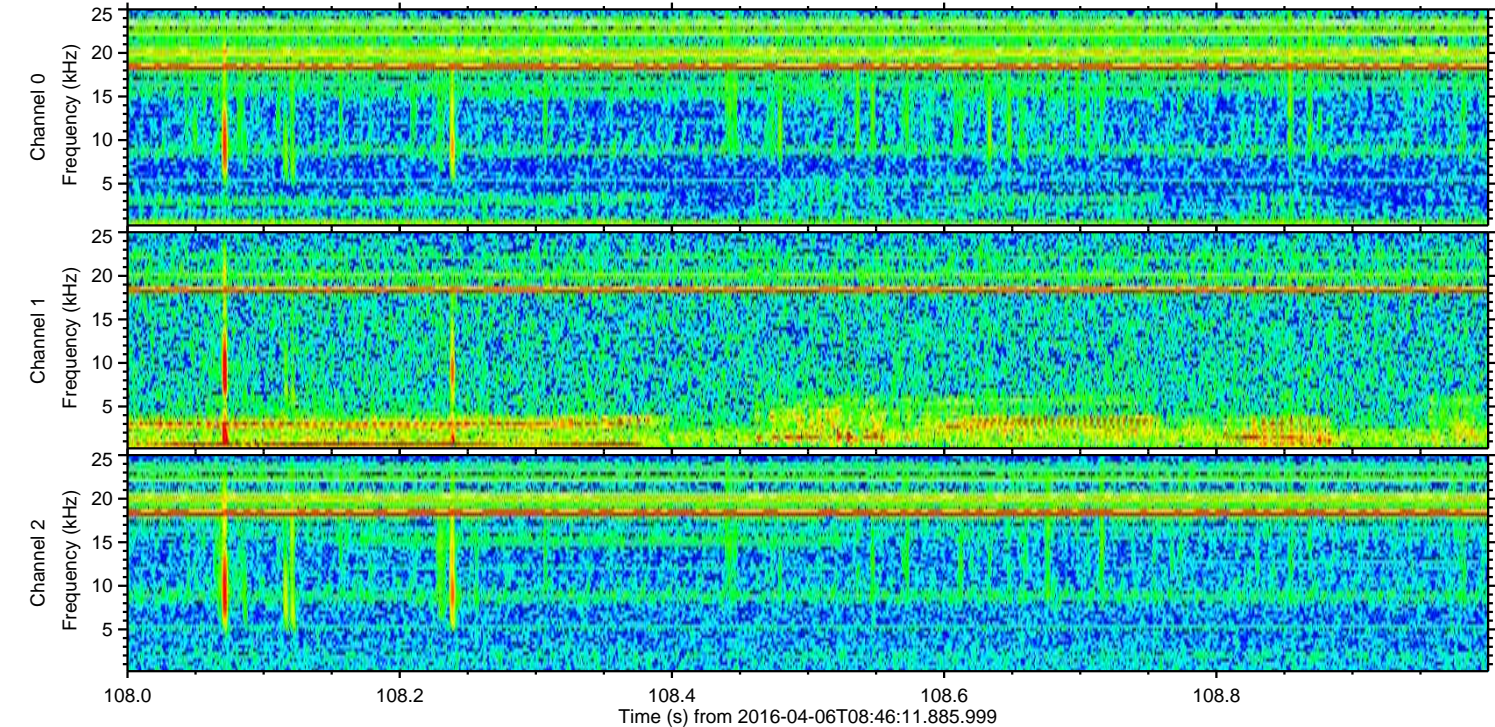
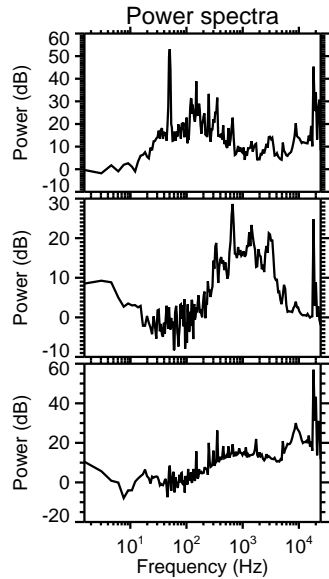
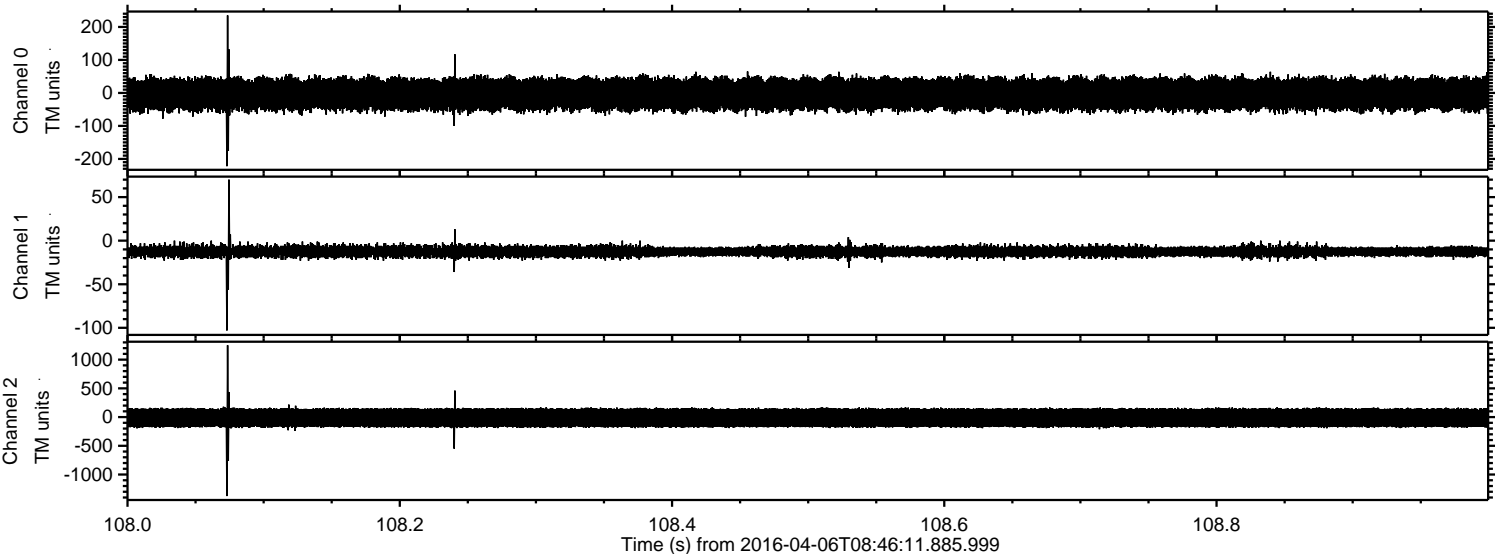

ELMAVAN 3D WAVEFORMS (Measured data sampled at 50 kHz) 51000 packets of 144 samples from 2016-04-06T08:46:11.885.999. Part 137/147

Processed Fri May 6 12:43:56 2016 by ELM ver.2012-10-06 from 001__elm20160406_084610__dat00.bin

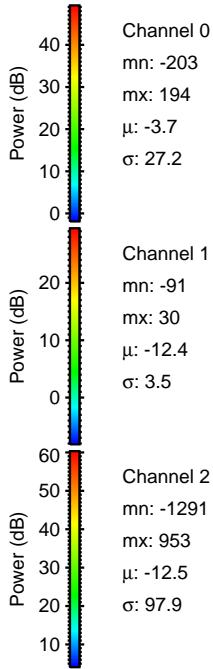
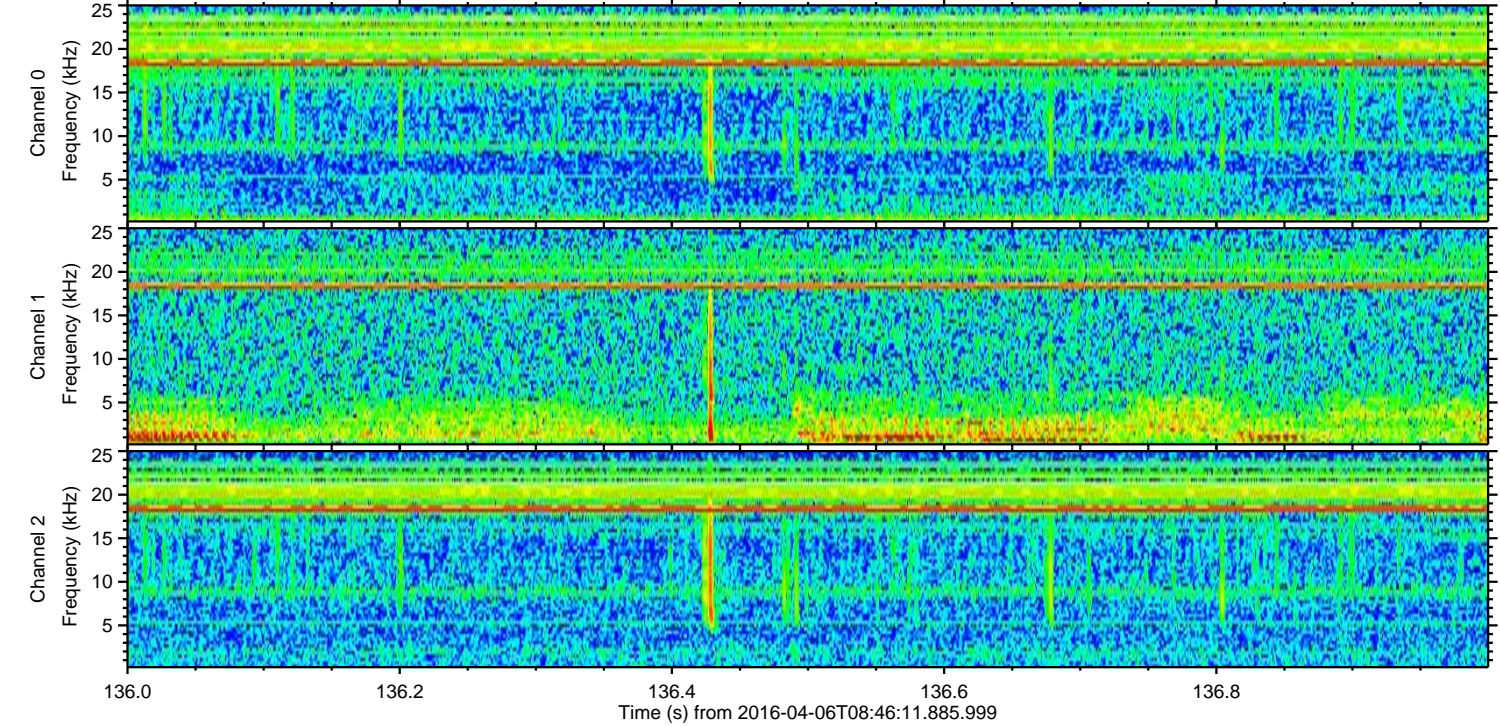
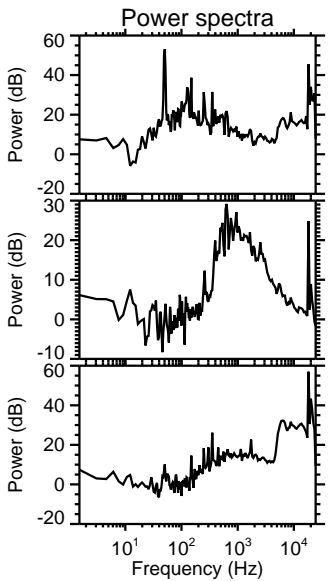
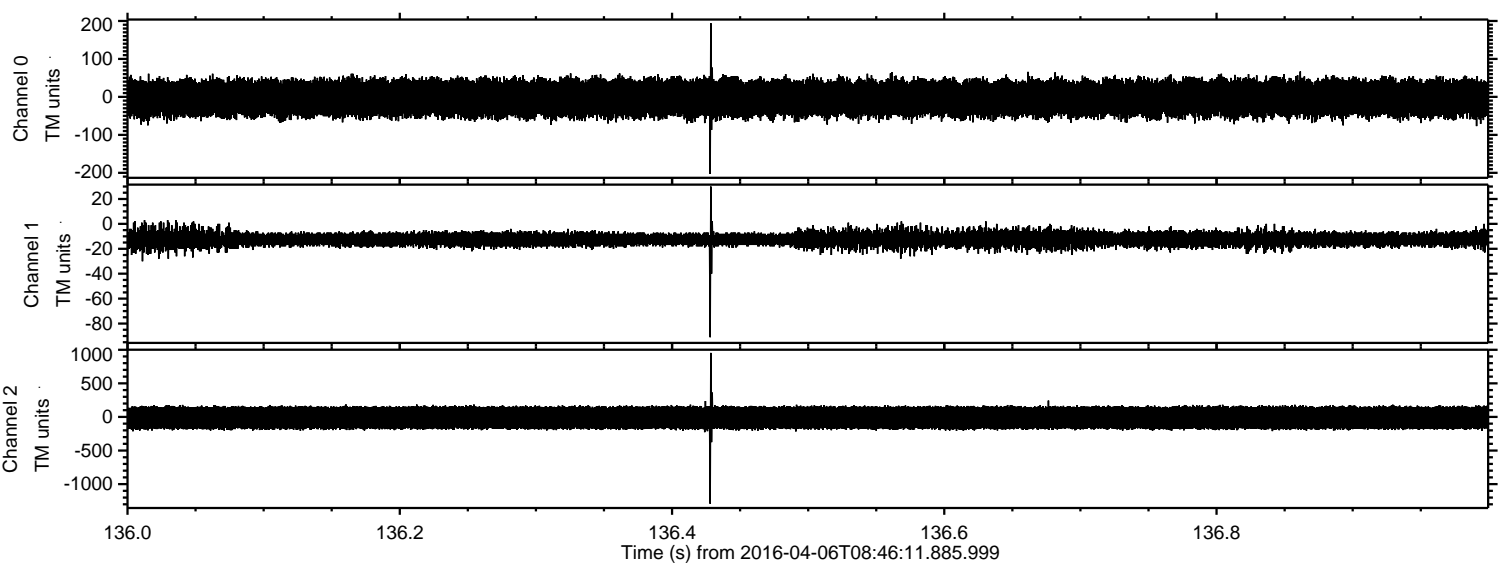

ELMAVAN 3D WAVEFORMS (Measured data sampled at 50 kHz) 51000 packets of 144 samples from 2016-04-06T08:46:11.885.999. Part 2/147

Processed Fri May 6 12:43:57 2016 by ELM ver.2012-10-06 from 001__elm20160406_084610__dat00.bin

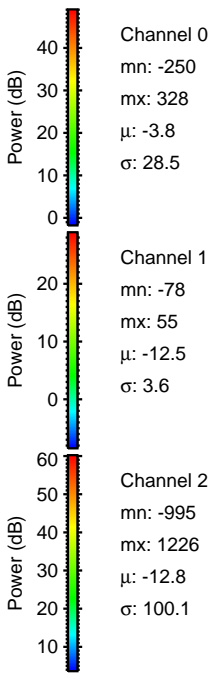
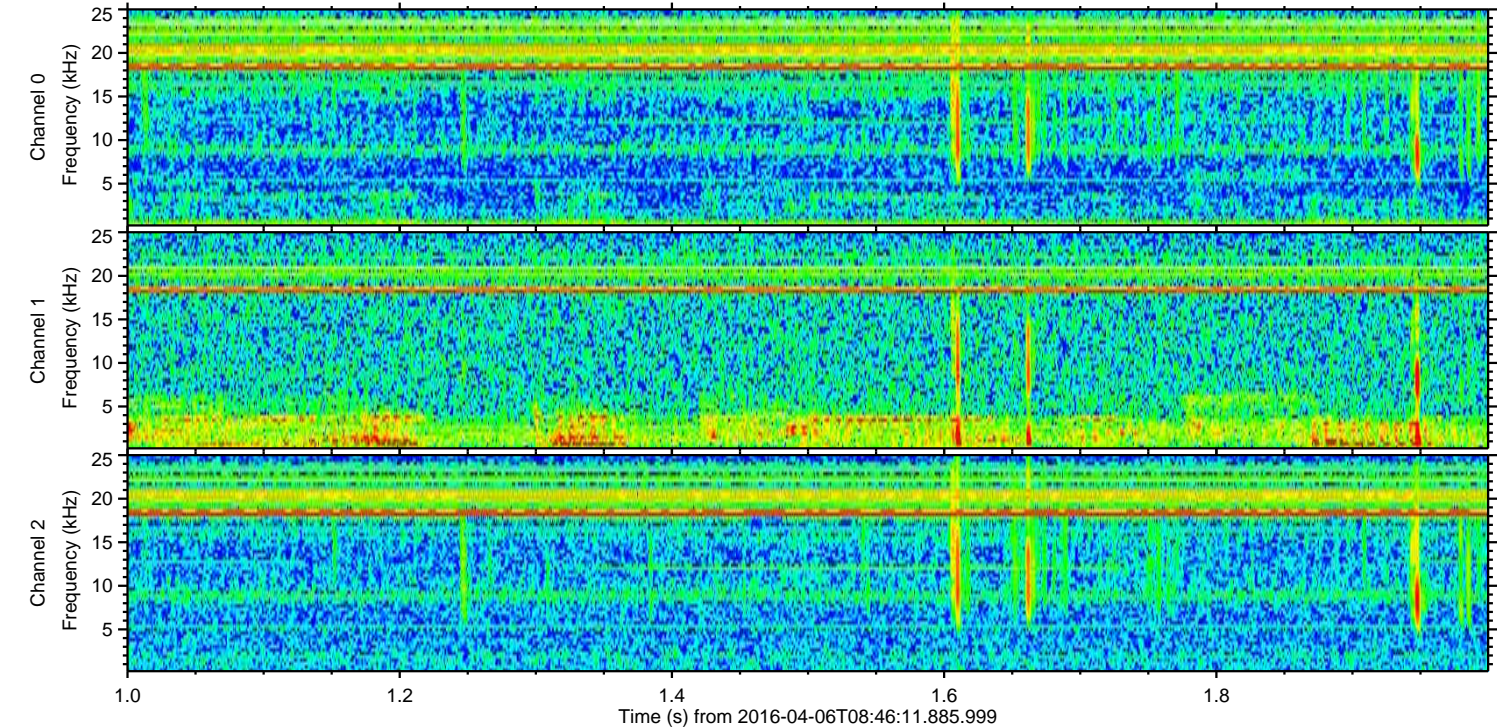
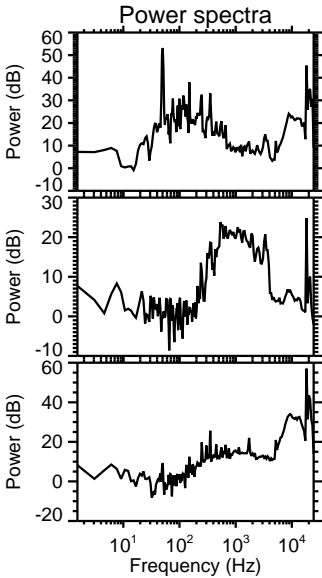
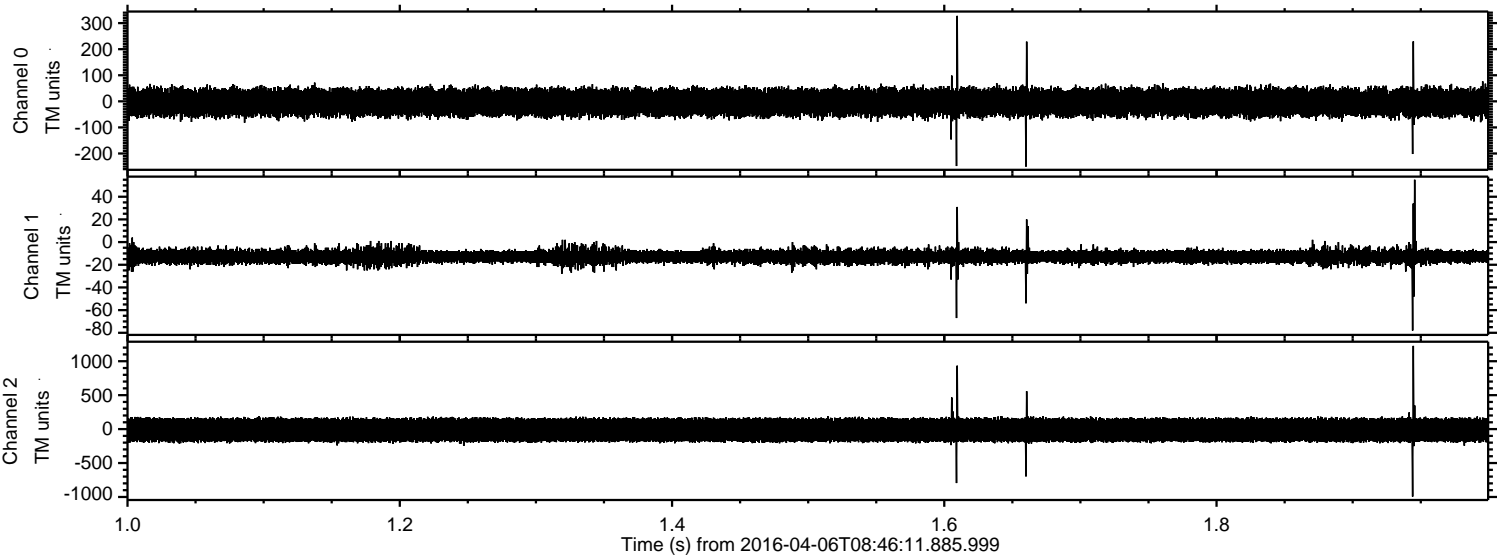

Processed Fri May 6 12:43:58 2016 by ELM ver.2012-10-06 from 001__elm20160406_084610__dat00.bin

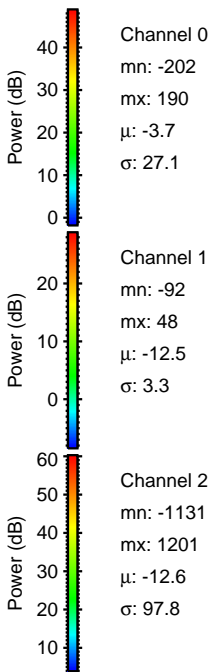
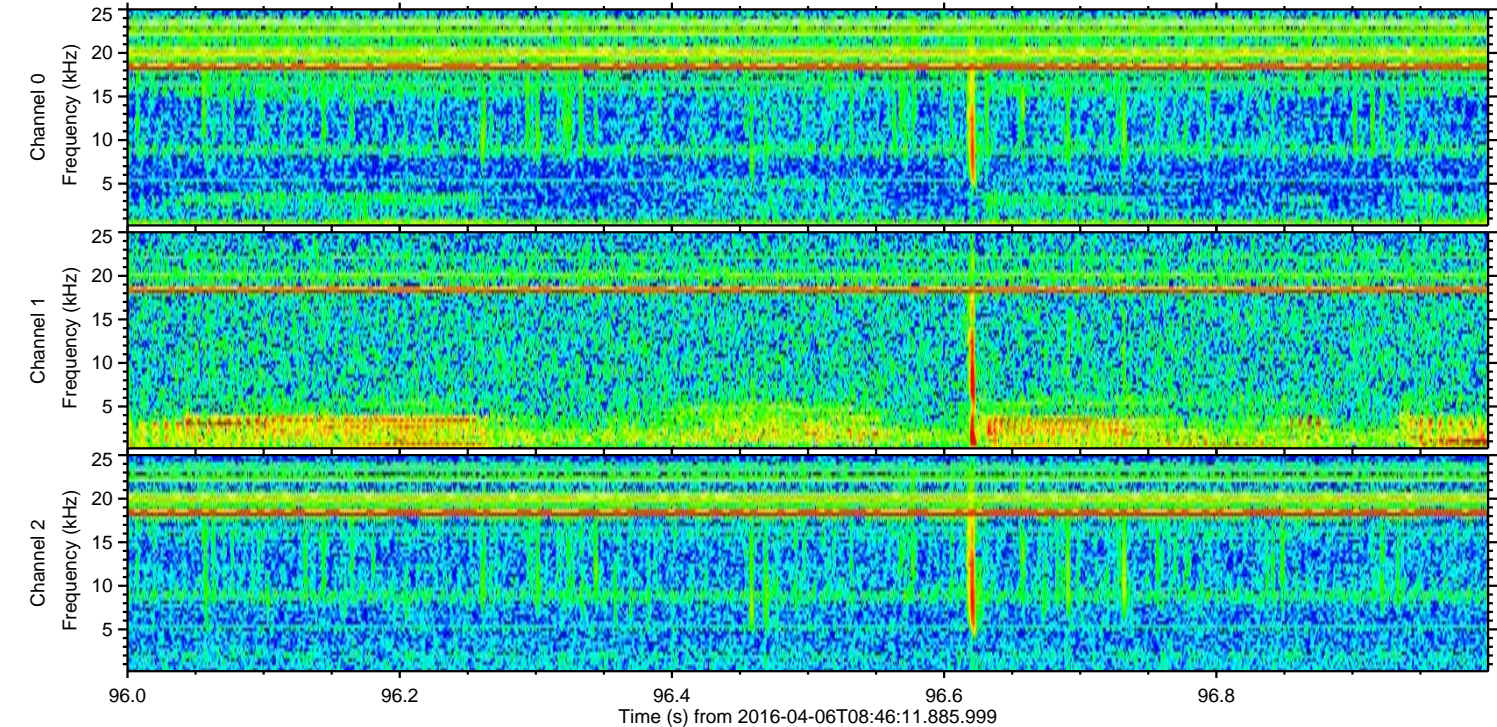
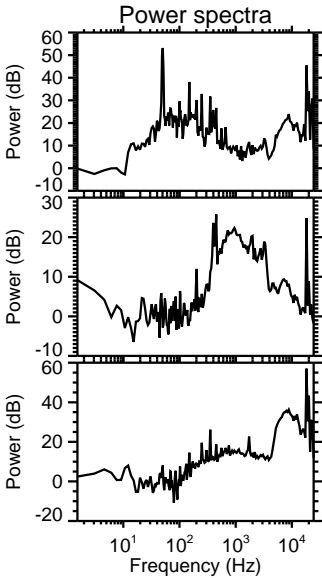
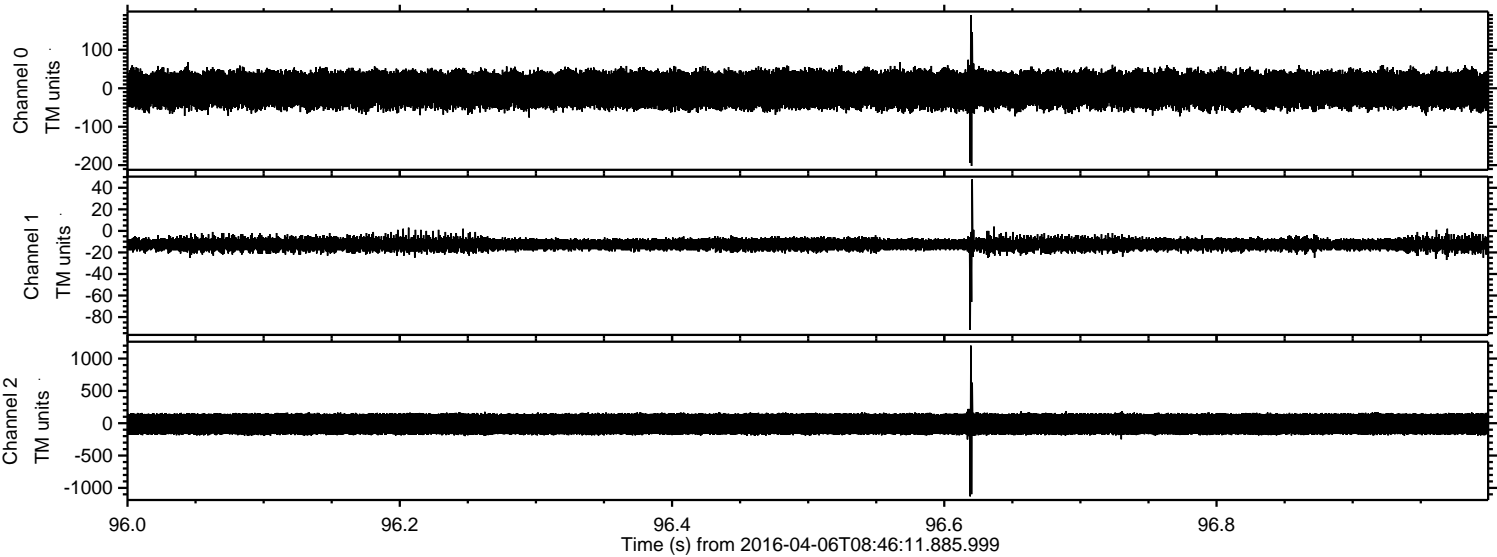

ELMAVAN 3D WAVEFORMS (Measured data sampled at 50 kHz) 51000 packets of 144 samples from 2016-04-06T08:46:11.885.999. Part 107/147

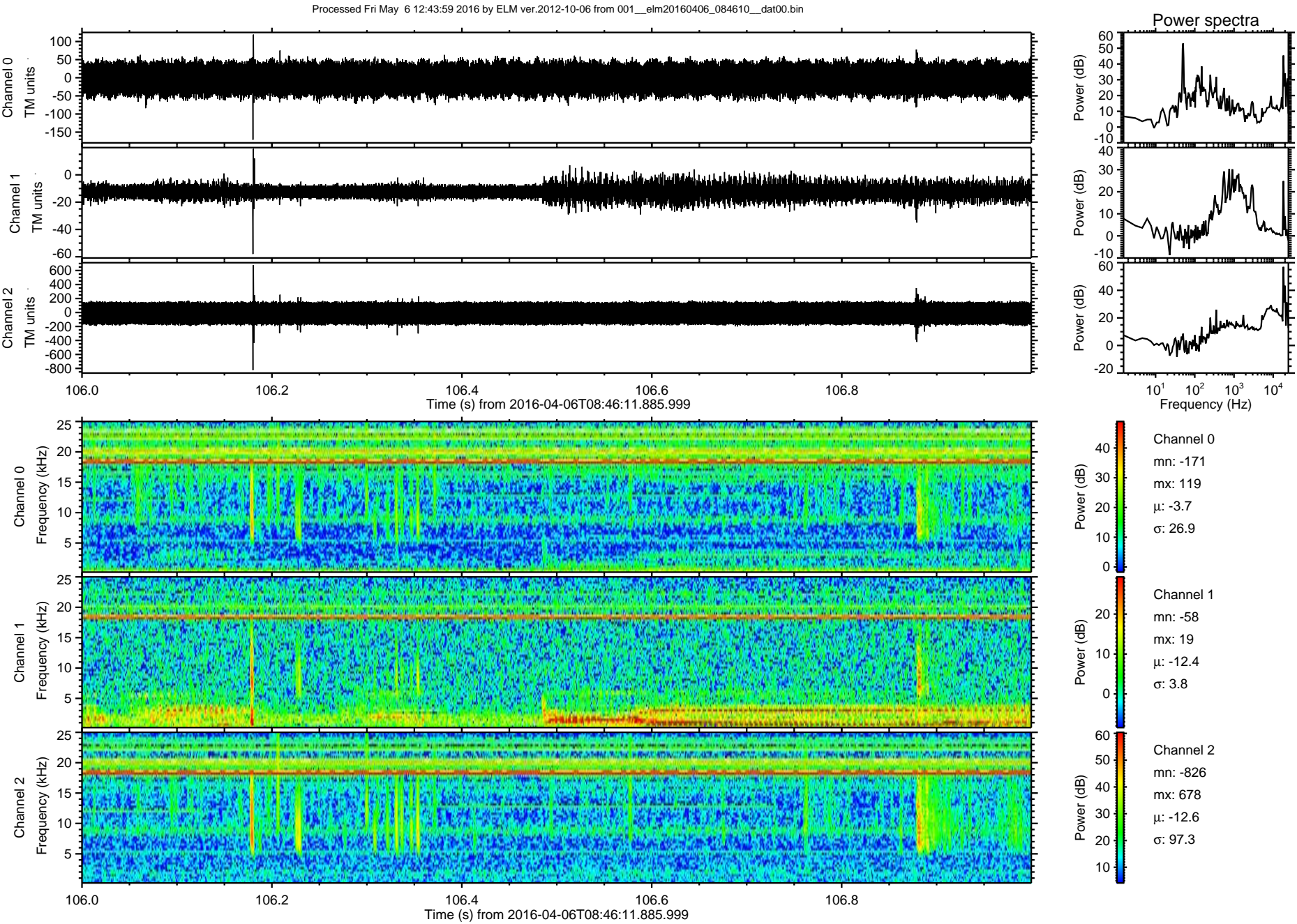

Processed Fri May 6 12:44:00 2016 by ELM ver.2012-10-06 from 001__elm20160406_084610__dat00.bin

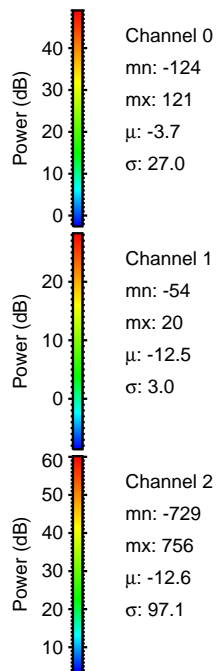
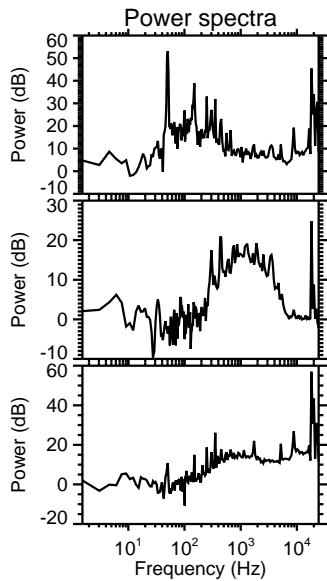
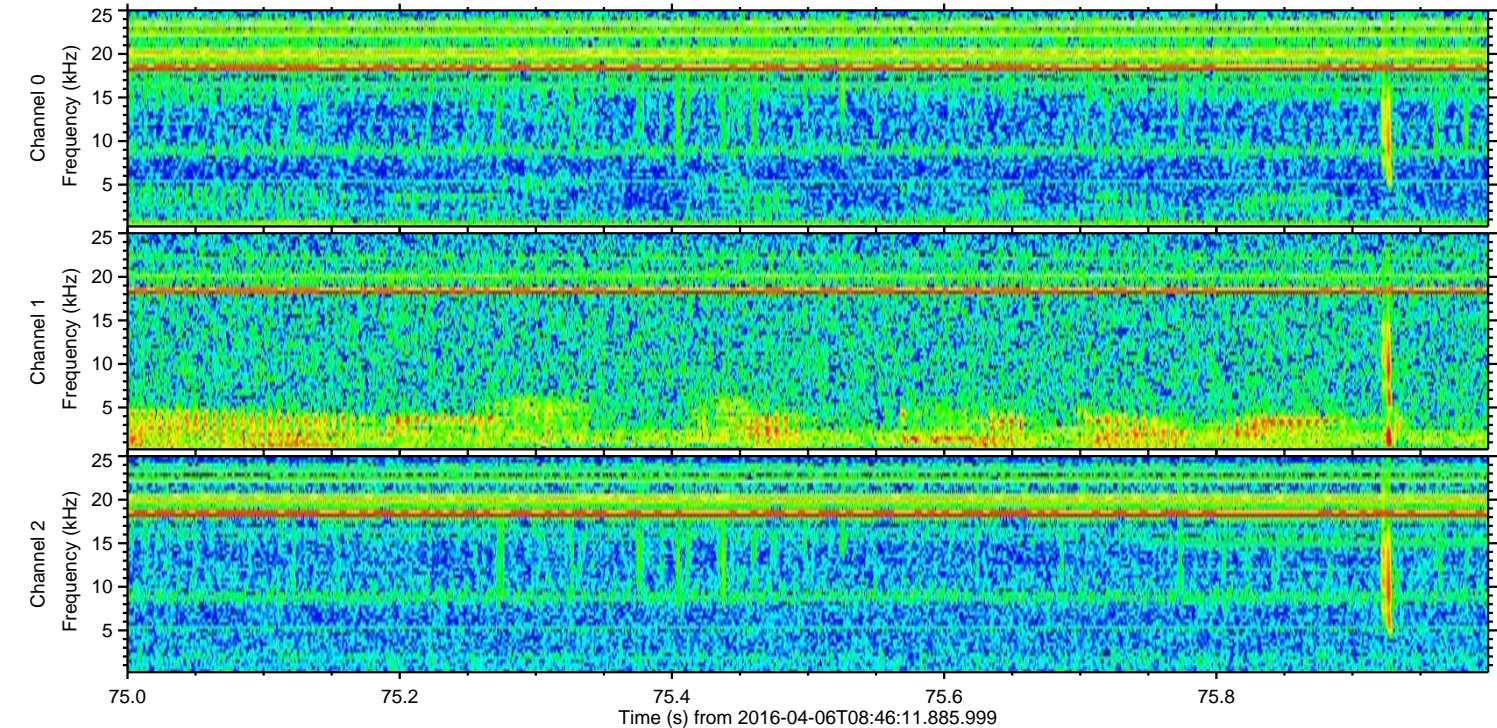
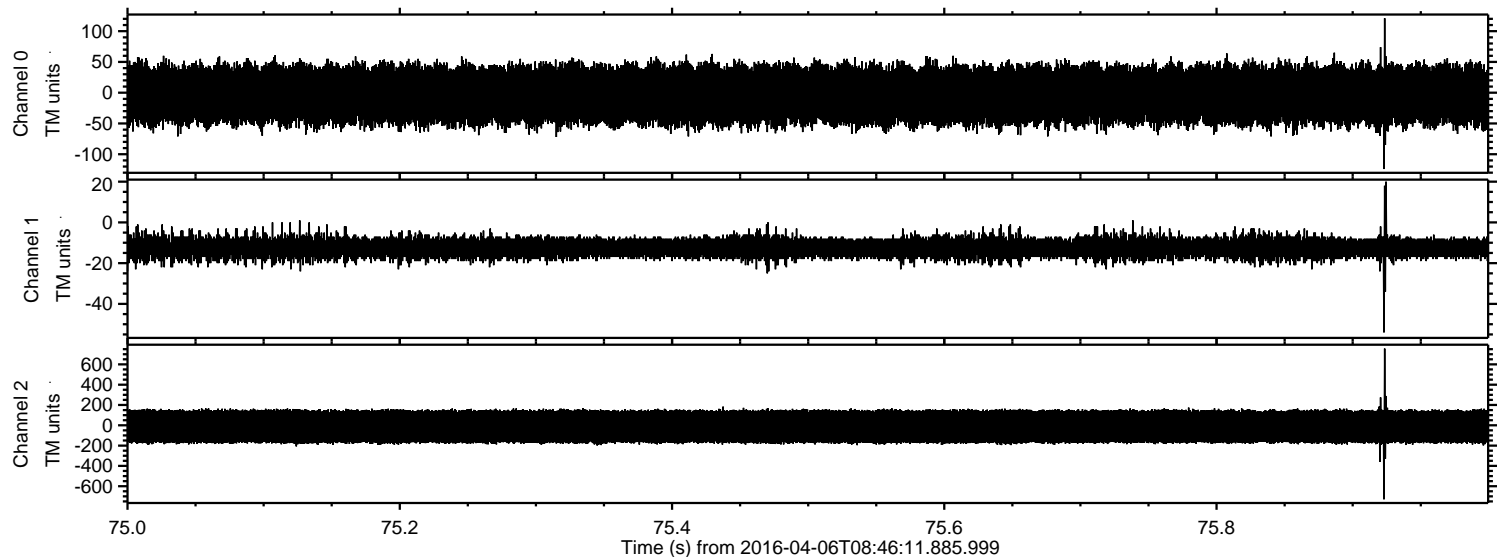

Processed Fri May 6 12:44:01 2016 by ELM ver.2012-10-06 from 001__elm20160406_084610__dat00.bin

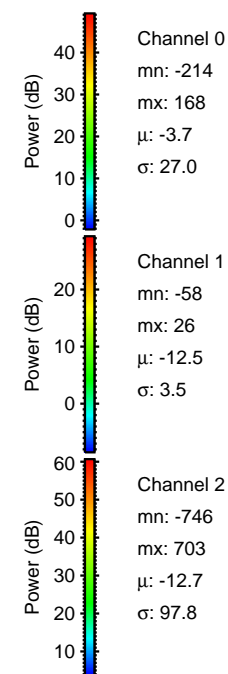
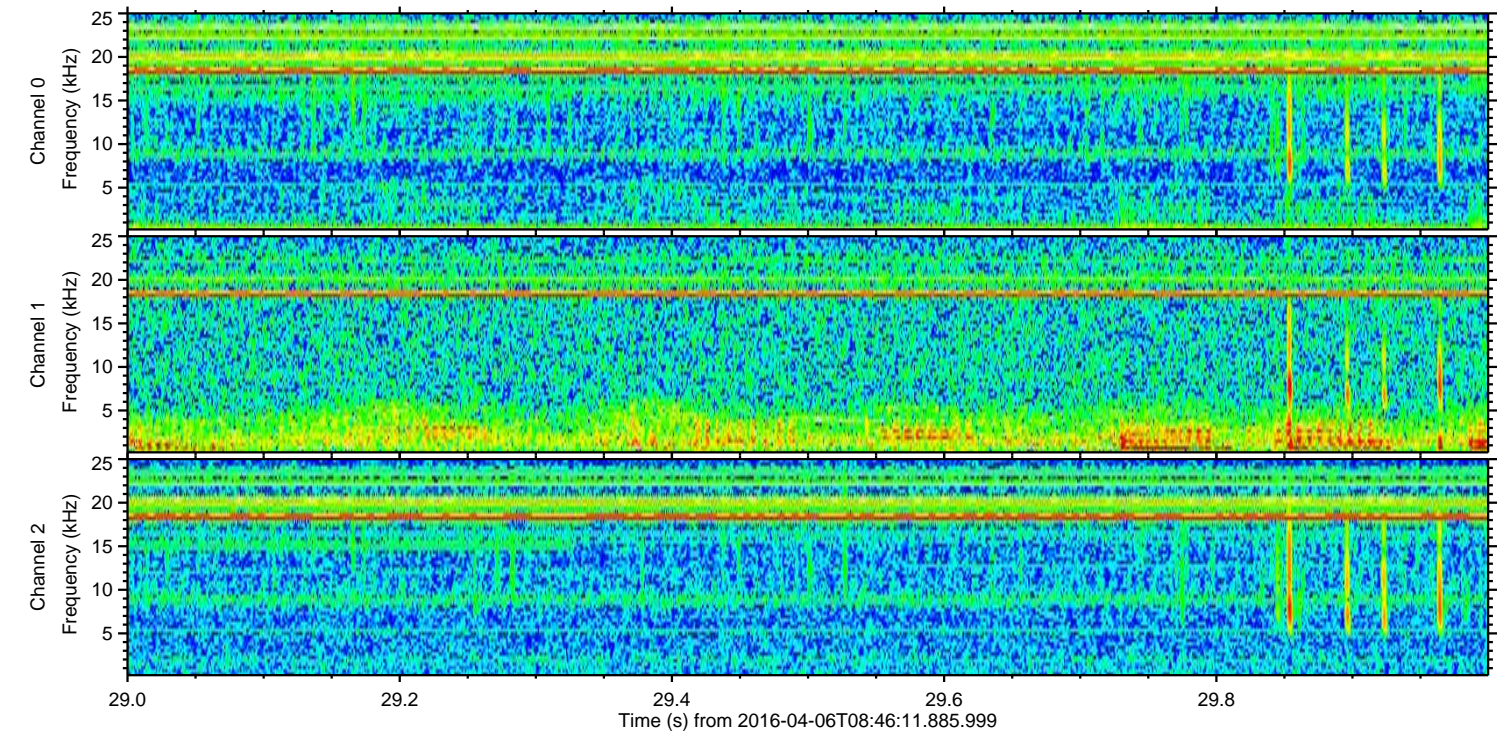
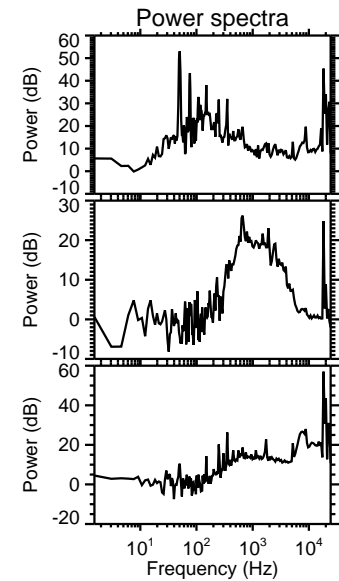
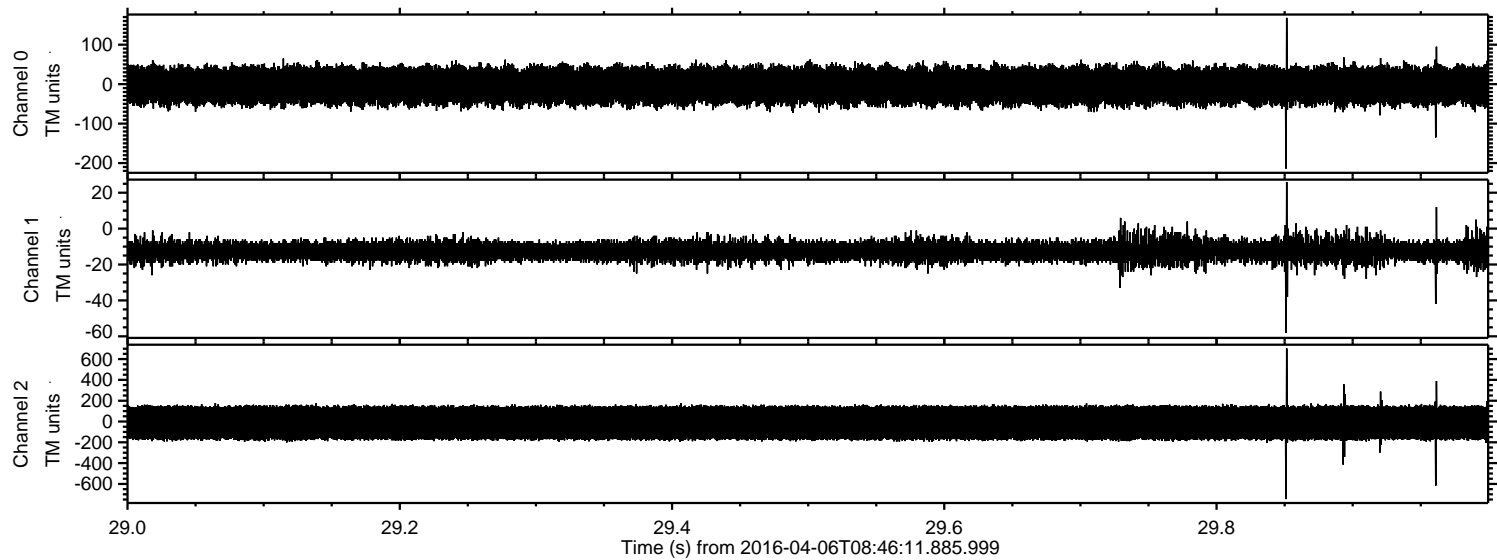

Channel 0
mn: -214
mx: 168
 μ : -3.7
 σ : 27.0

Channel 1
mn: -58
mx: 26
 μ : -12.5
 σ : 3.5

Channel 2
mn: -746
mx: 703
 μ : -12.7
 σ : 97.8

Processed Fri May 6 12:44:02 2016 by ELM ver.2012-10-06 from 001__elm20160406_084610__dat00.bin

