

ELMAVAN 3D WAVEFORMS (Measured data sampled at 50 kHz) 51000 packets of 144 samples from 2016-04-06T06:16:05.007.000.

Processed Fri May 6 12:07:56 2016 by ELM ver.2012-10-06 from 001__elm20160406_061604__dat00.bin

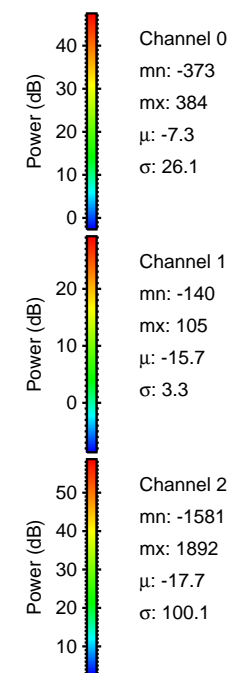

Processed Fri May 6 12:08:07 2016 by ELM ver.2012-10-06 from 001__elm20160406_061604__dat00.bin

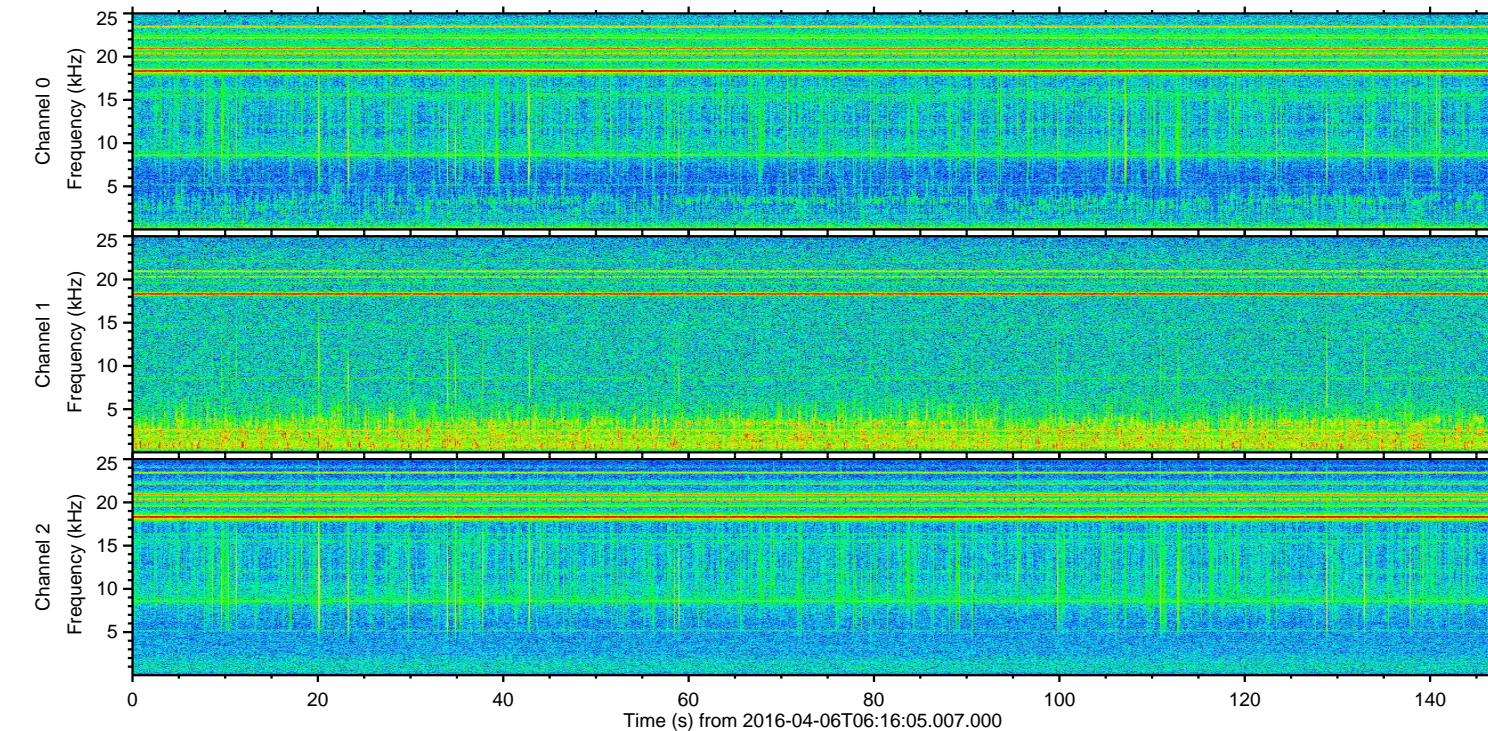
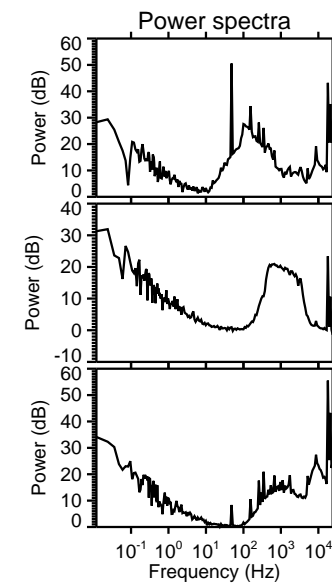
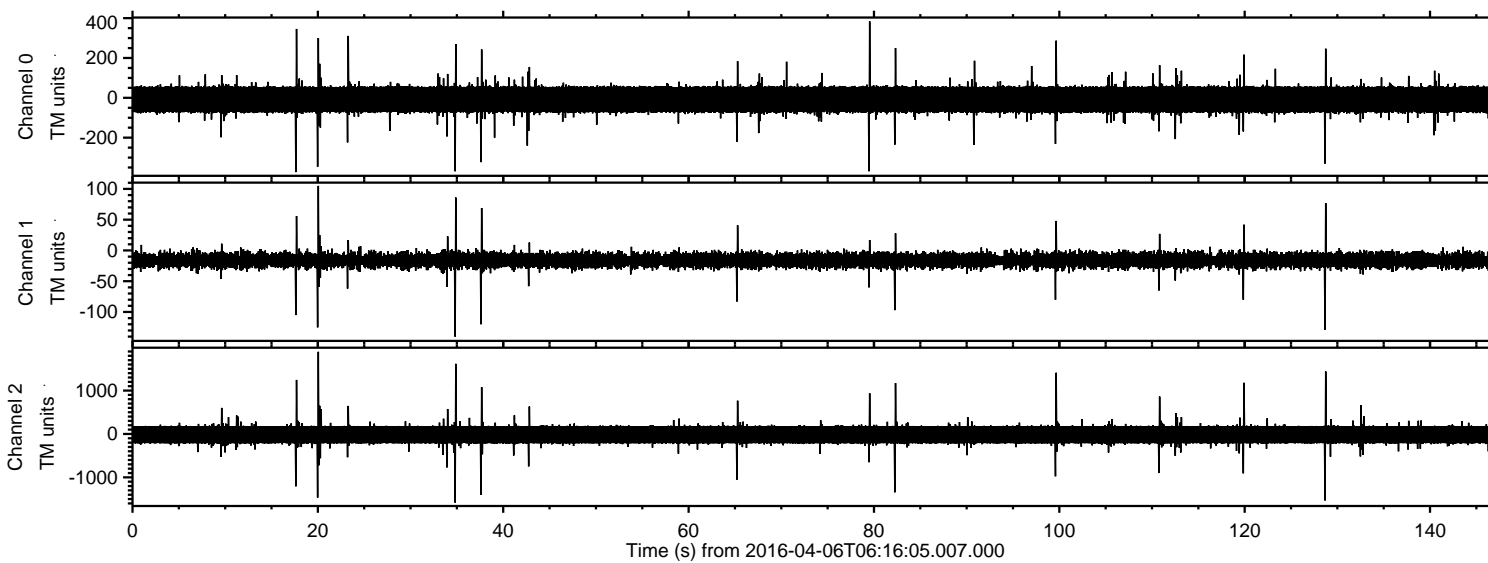
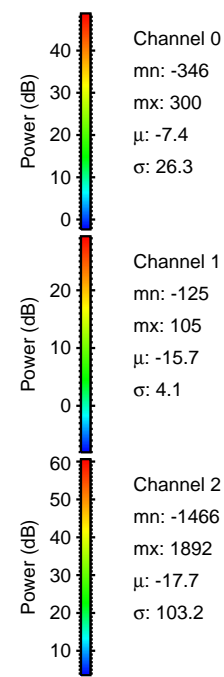
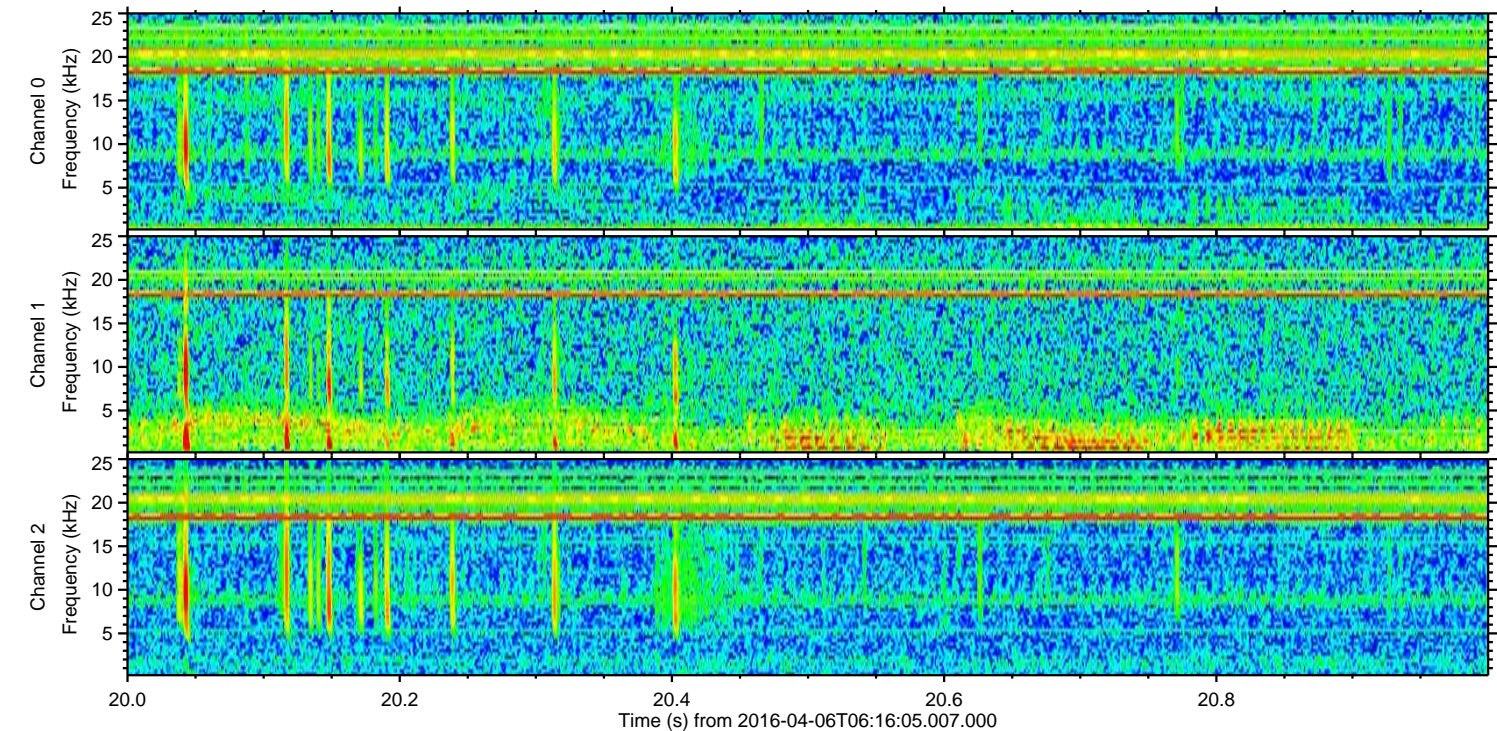
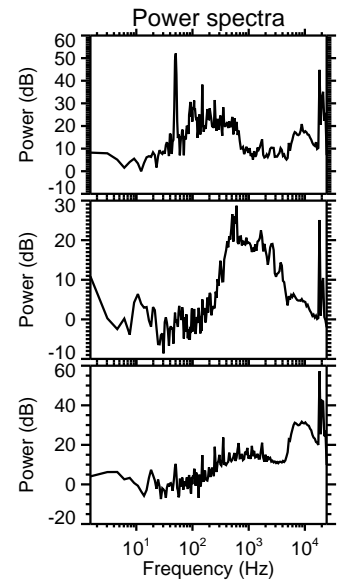
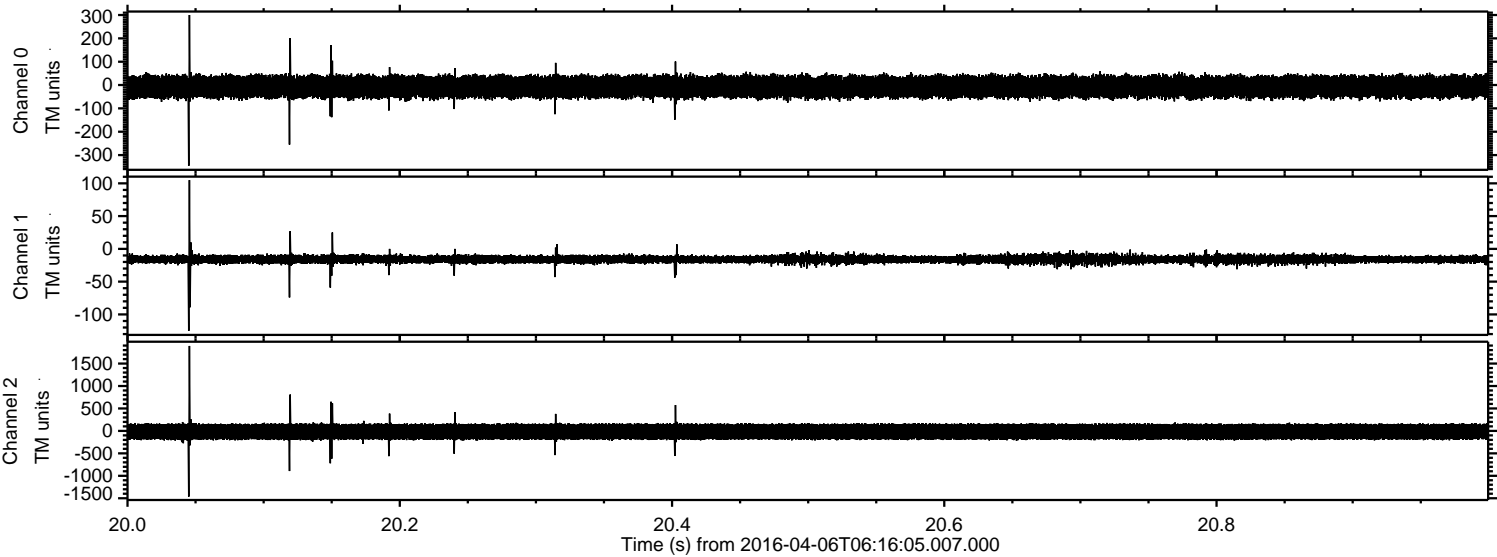

Processed Fri May 6 12:08:08 2016 by ELM ver.2012-10-06 from 001__elm20160406_061604__dat00.bin

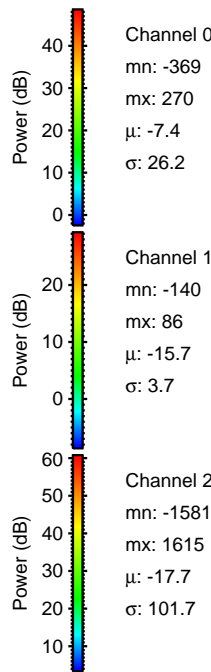
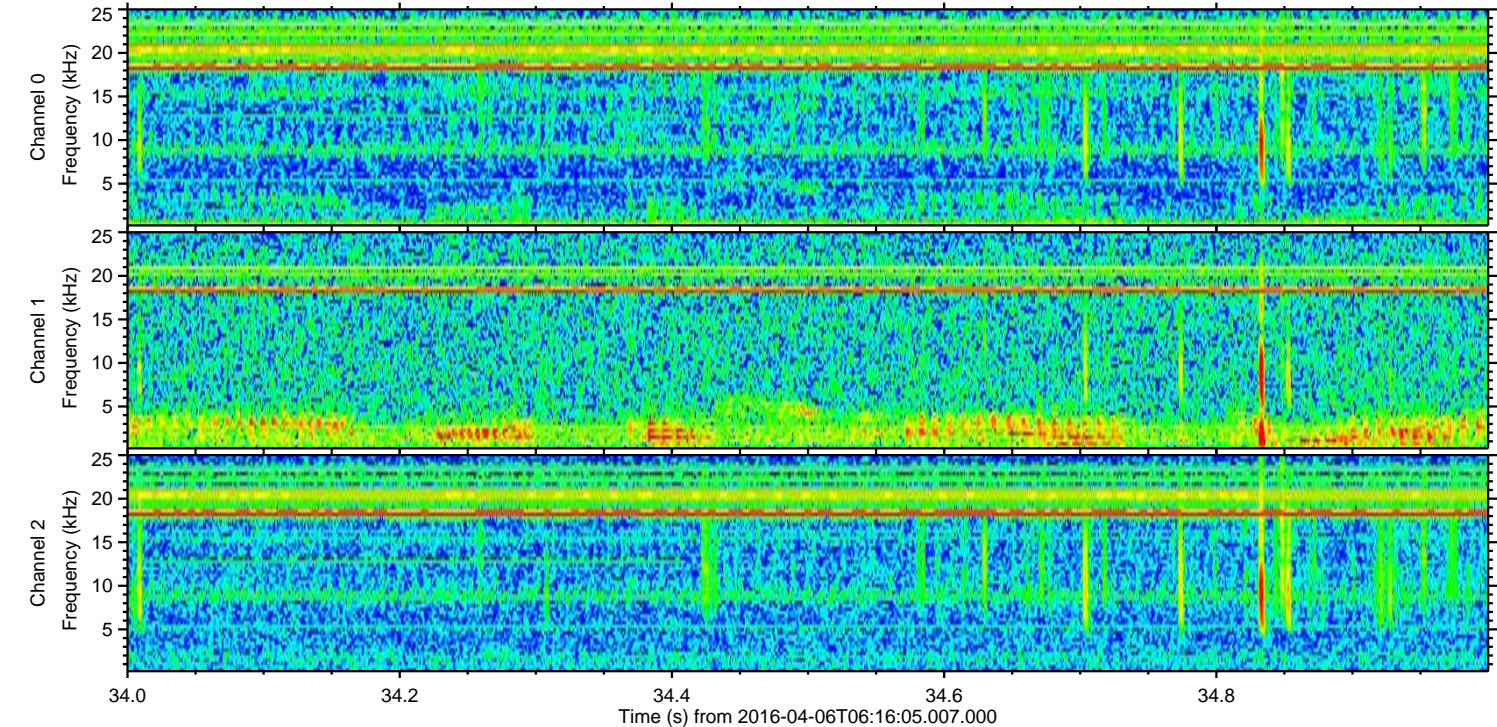
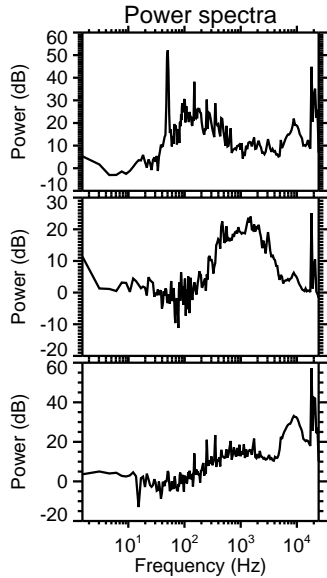
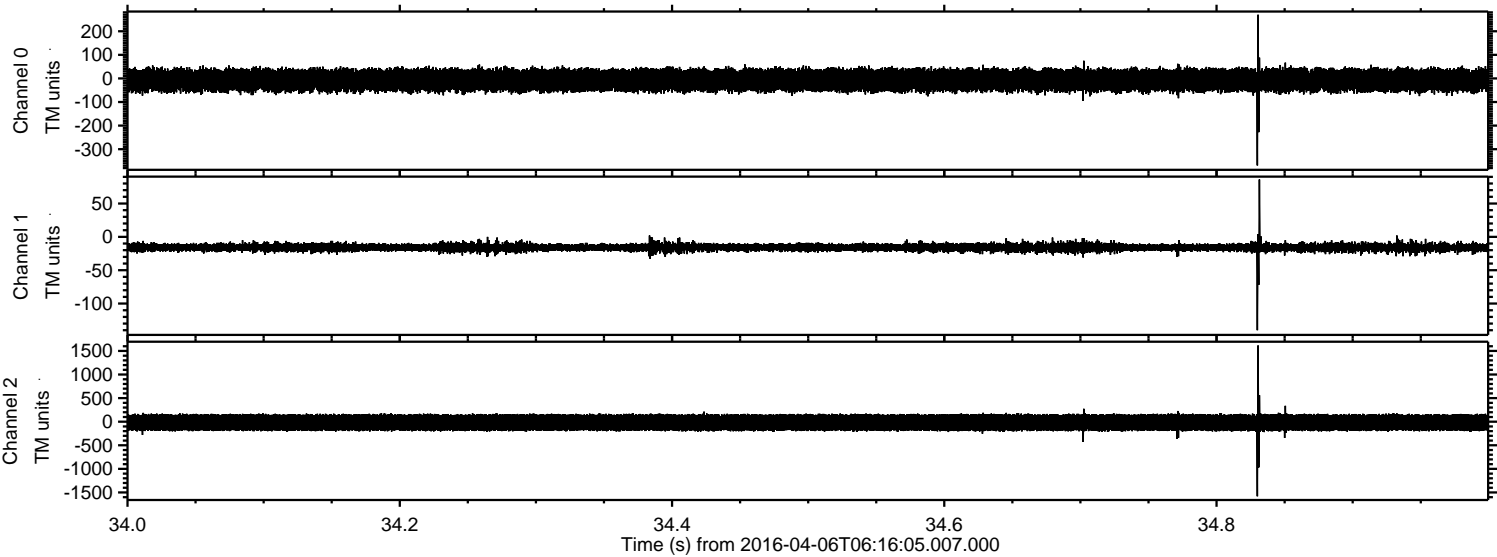

Processed Fri May 6 12:08:09 2016 by ELM ver.2012-10-06 from 001__elm20160406_061604__dat00.bin

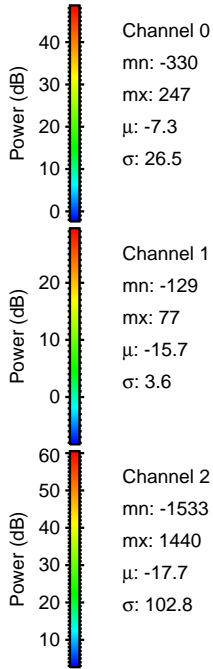
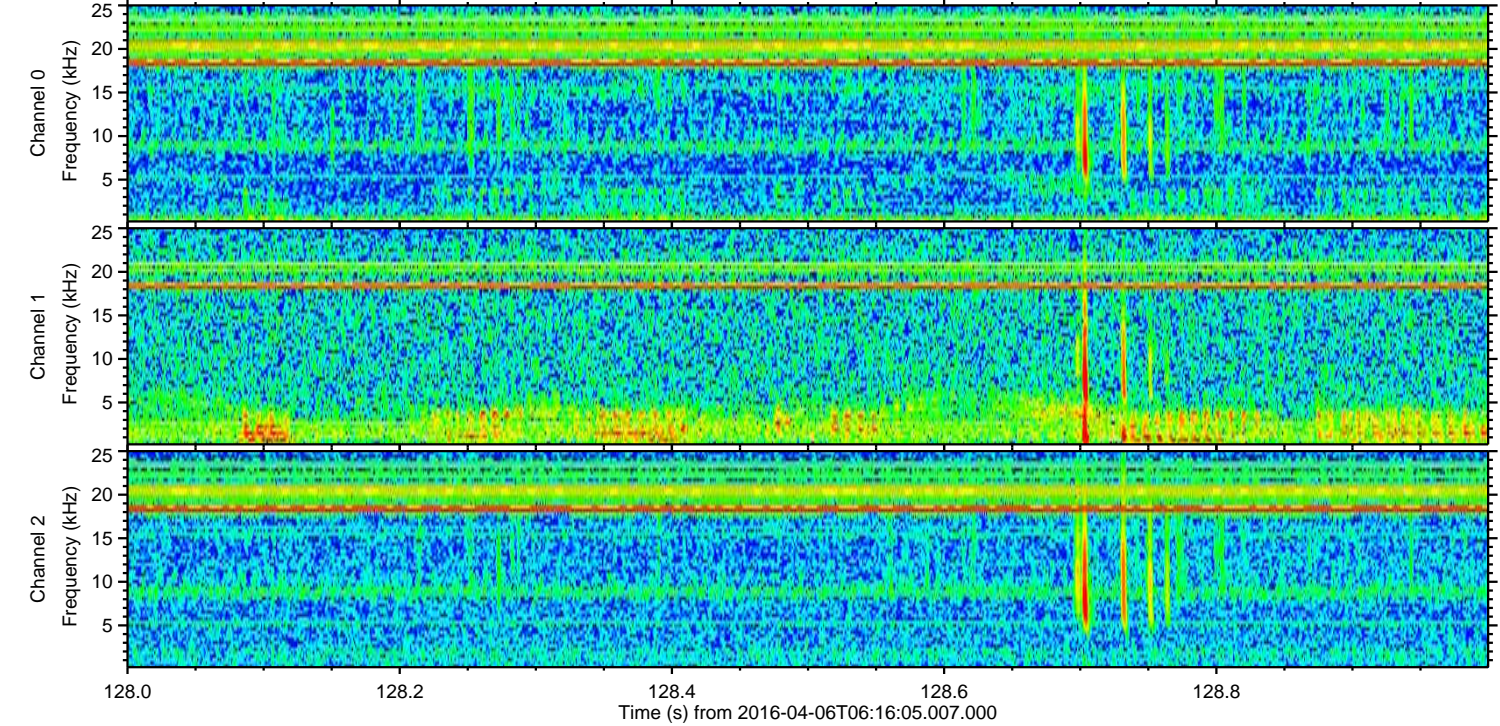
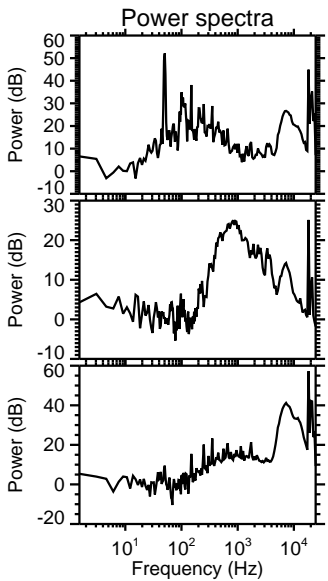
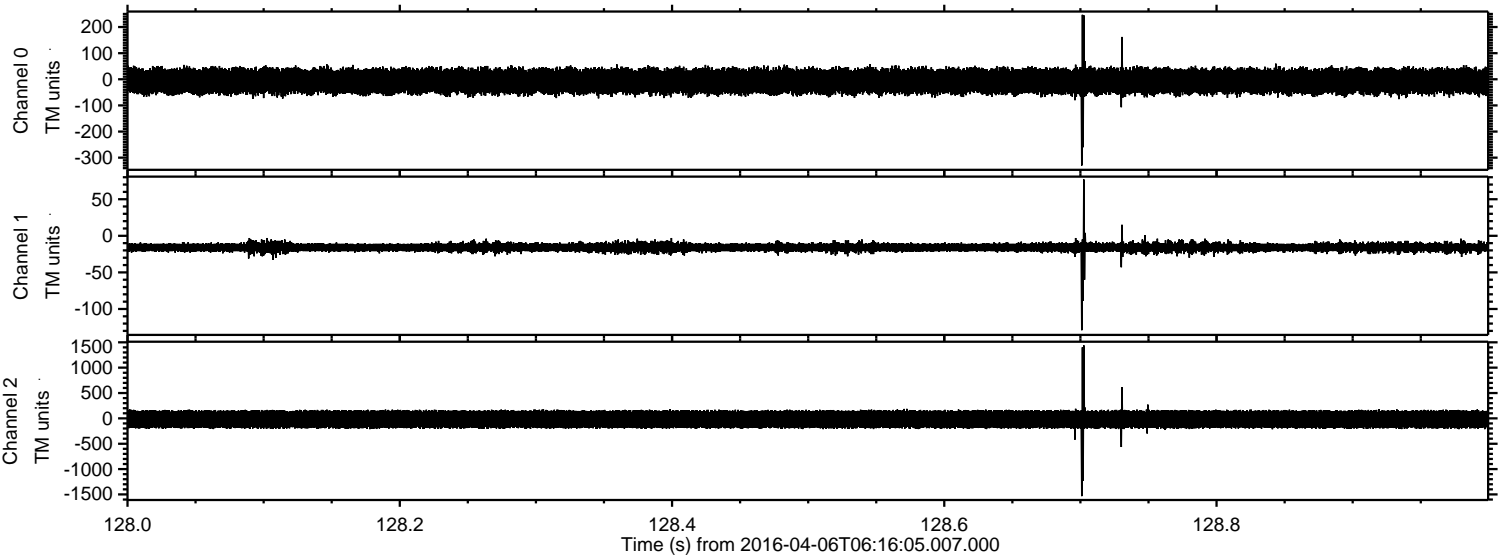

ELMAVAN 3D WAVEFORMS (Measured data sampled at 50 kHz) 51000 packets of 144 samples from 2016-04-06T06:16:05.007.000. Part 100/147

Processed Fri May 6 12:08:10 2016 by ELM ver.2012-10-06 from 001__elm20160406_061604__dat00.bin

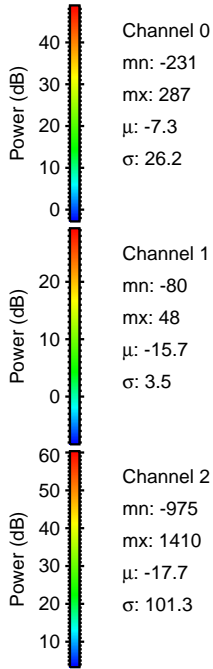
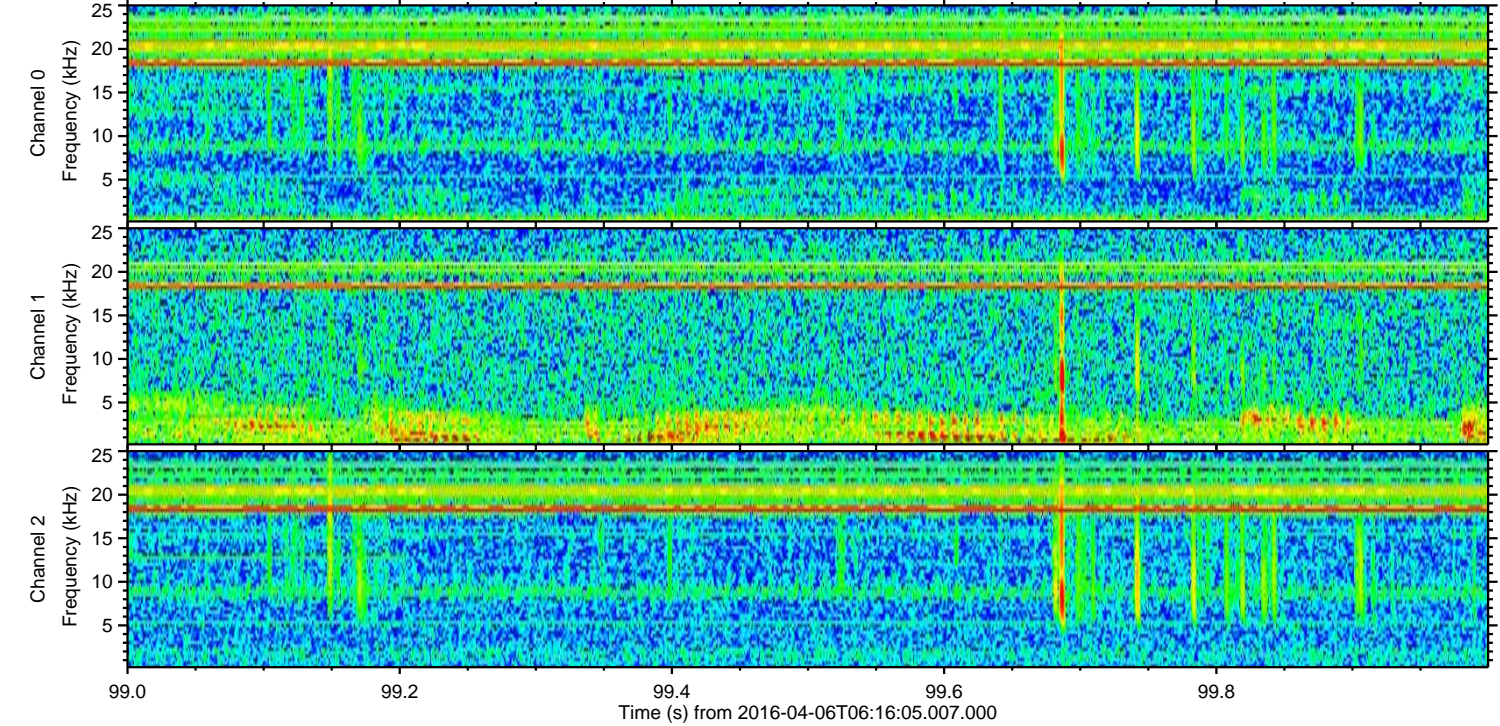
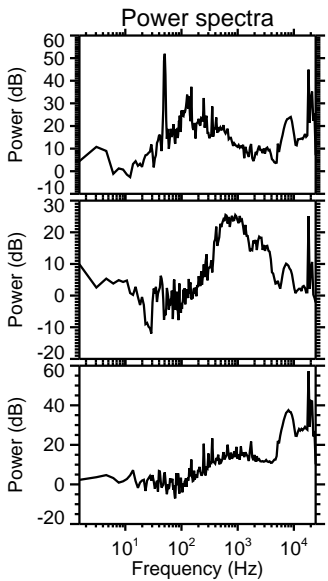
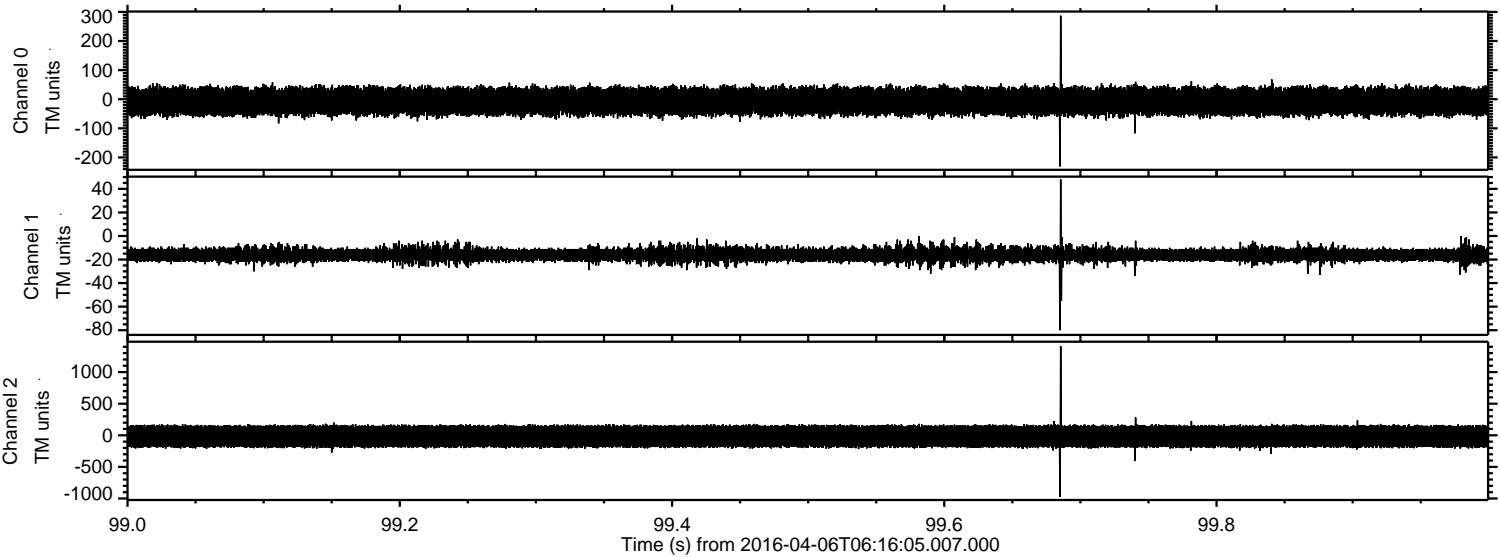

Processed Fri May 6 12:08:11 2016 by ELM ver.2012-10-06 from 001__elm20160406_061604__dat00.bin

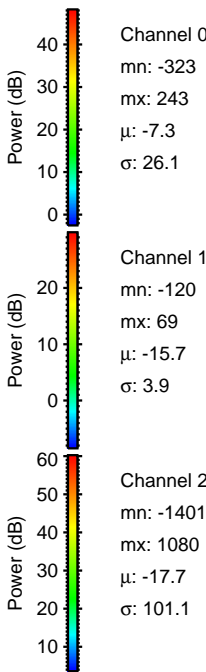
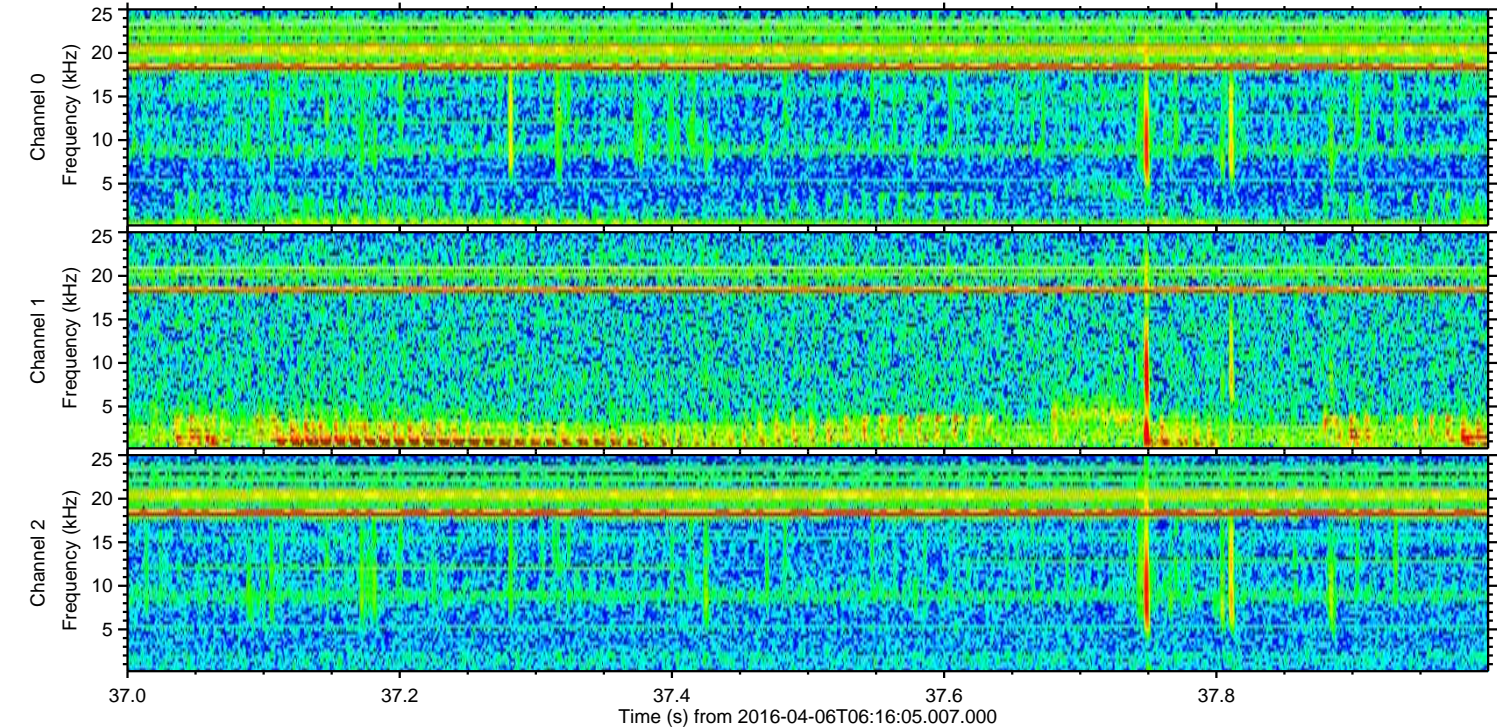
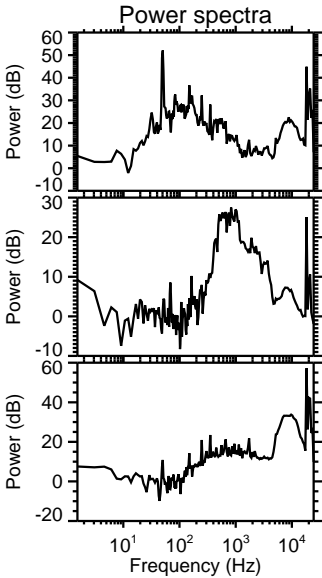
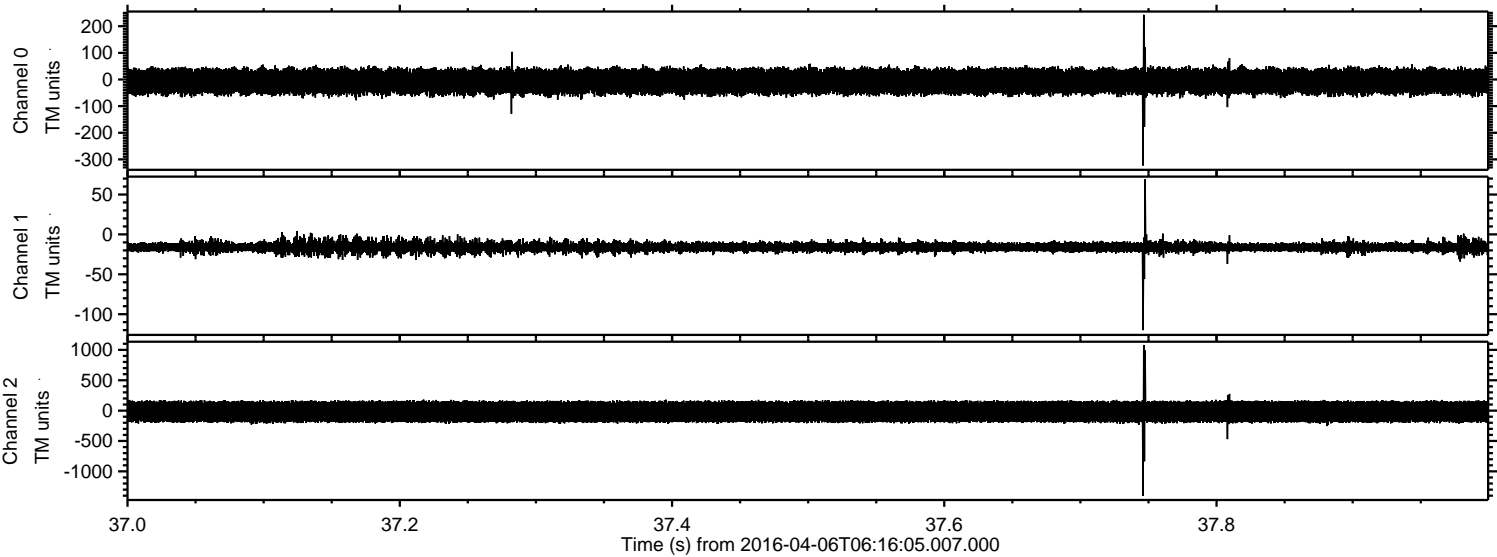

Processed Fri May 6 12:08:12 2016 by ELM ver.2012-10-06 from 001__elm20160406_061604__dat00.bin

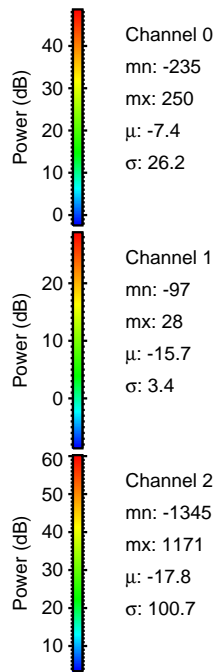
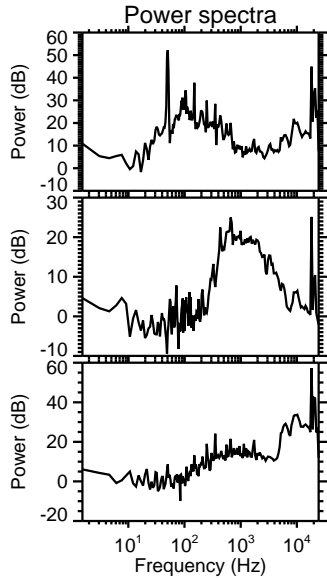
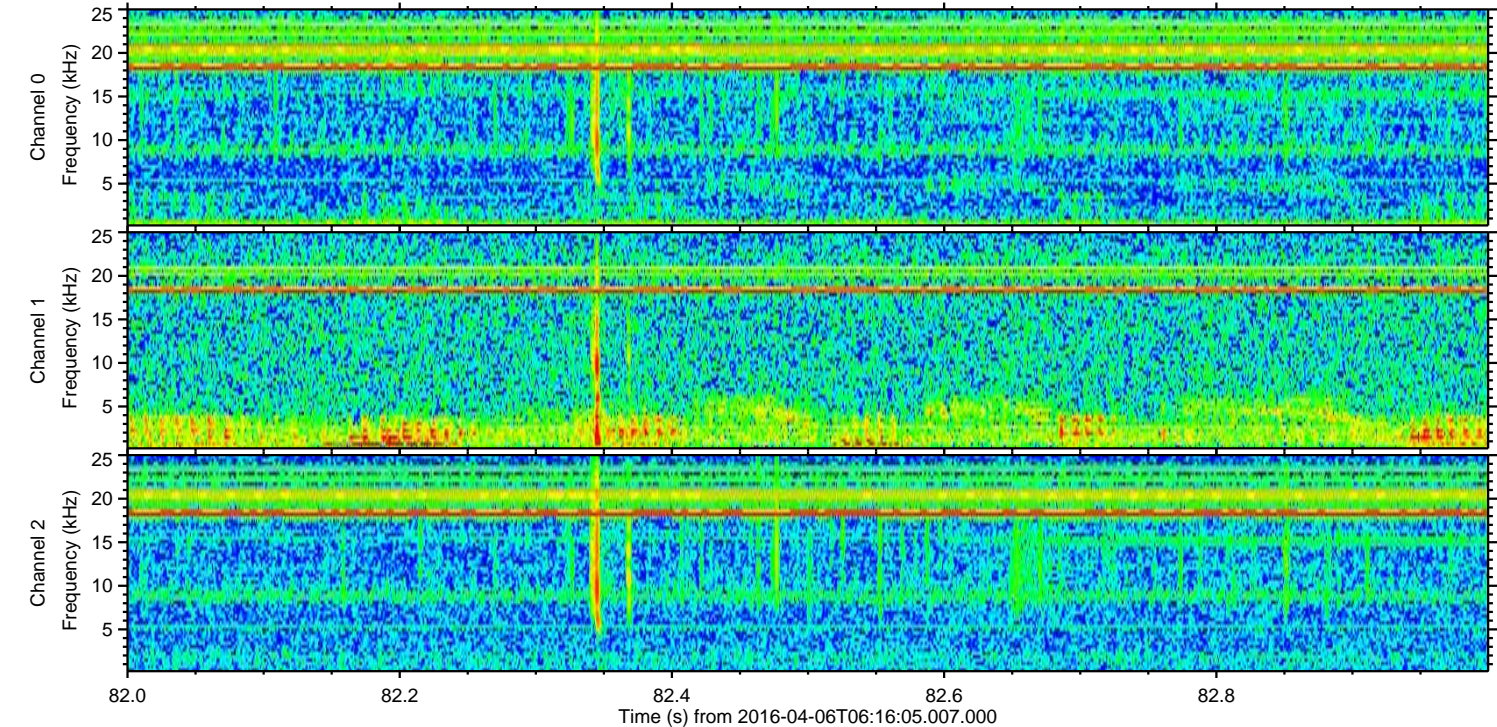
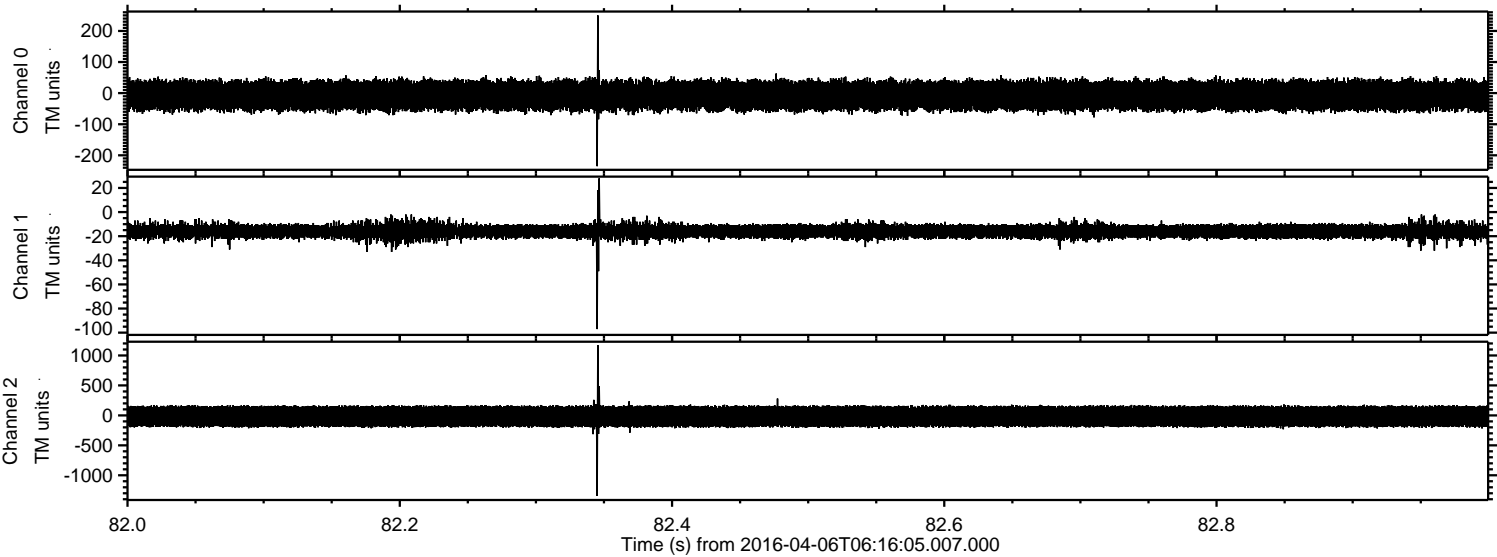

Processed Fri May 6 12:08:13 2016 by ELM ver.2012-10-06 from 001__elm20160406_061604__dat00.bin

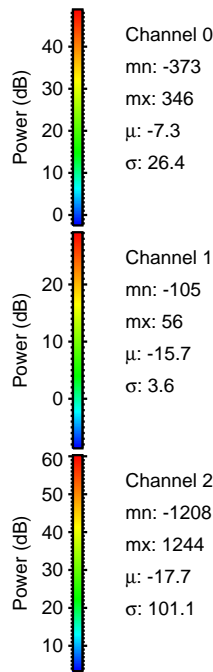
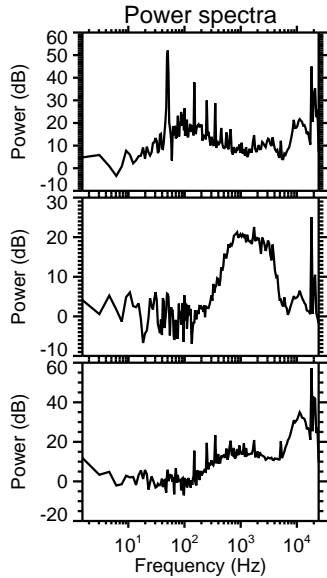
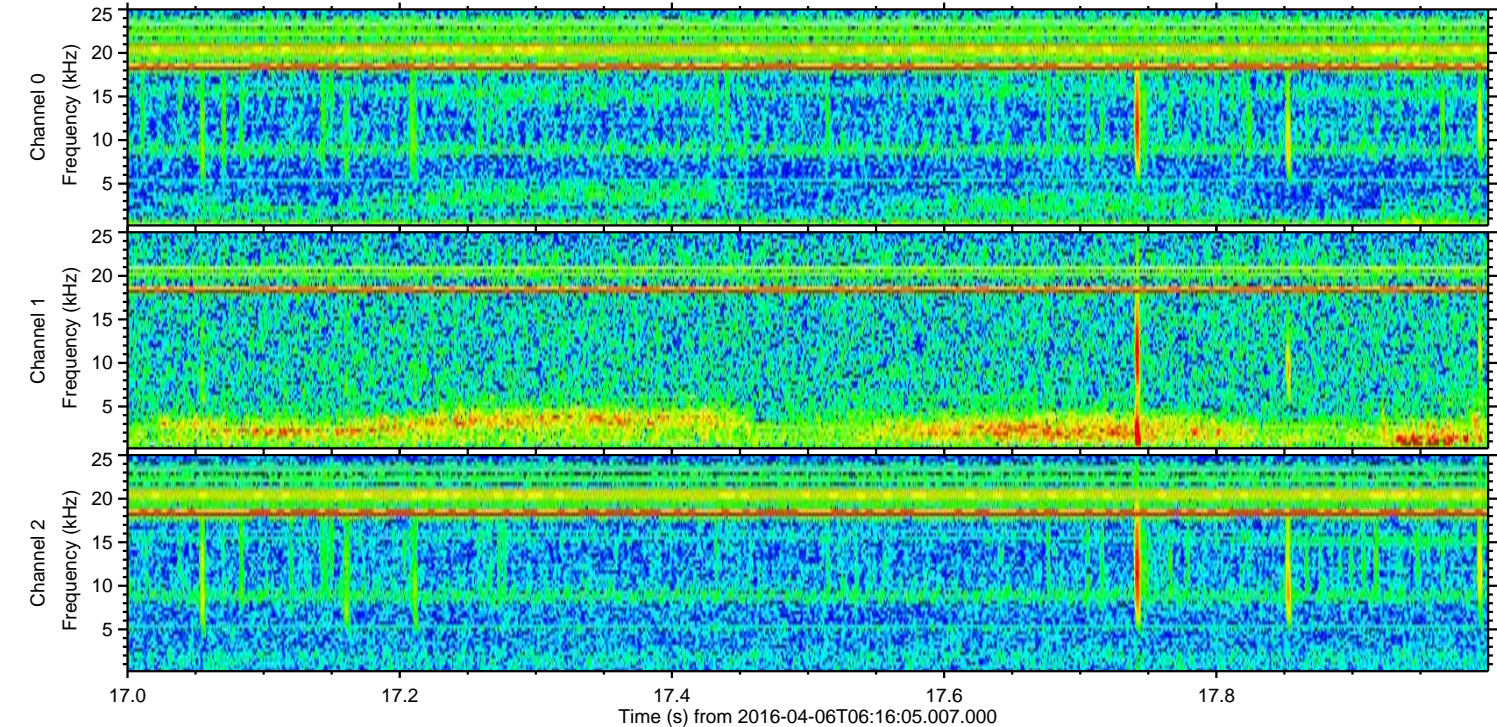
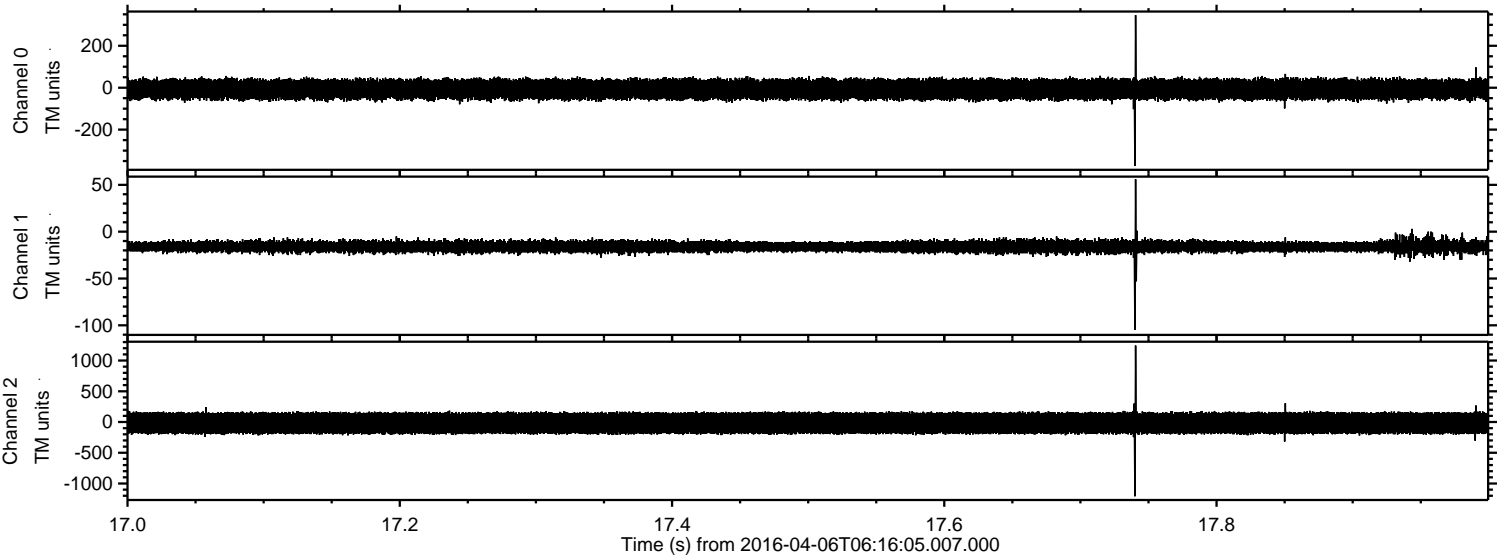

Channel 0
mn: -373
mx: 346
 μ : -7.3
 σ : 26.4

Channel 1
mn: -105
mx: 56
 μ : -15.7
 σ : 3.6

Channel 2
mn: -1208
mx: 1244
 μ : -17.7
 σ : 101.1

ELMAVAN 3D WAVEFORMS (Measured data sampled at 50 kHz) 51000 packets of 144 samples from 2016-04-06T06:16:05.007.000. Part 120/147

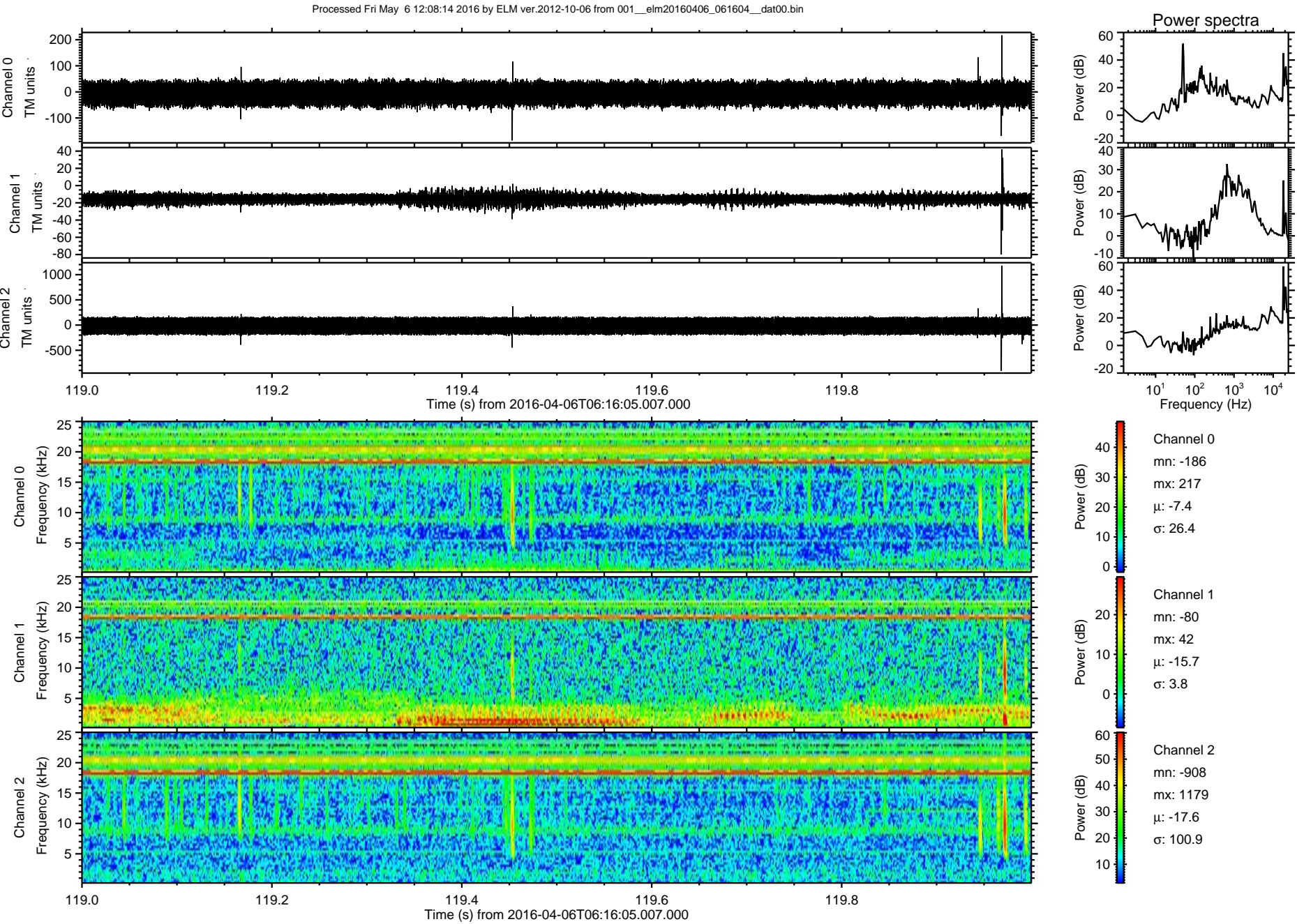

Processed Fri May 6 12:08:15 2016 by ELM ver.2012-10-06 from 001__elm20160406_061604__dat00.bin

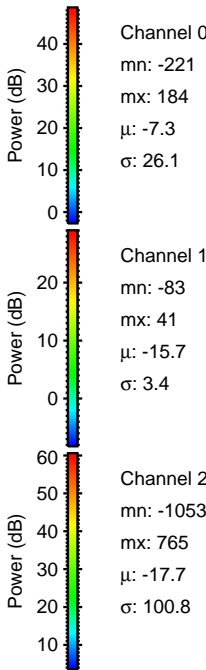
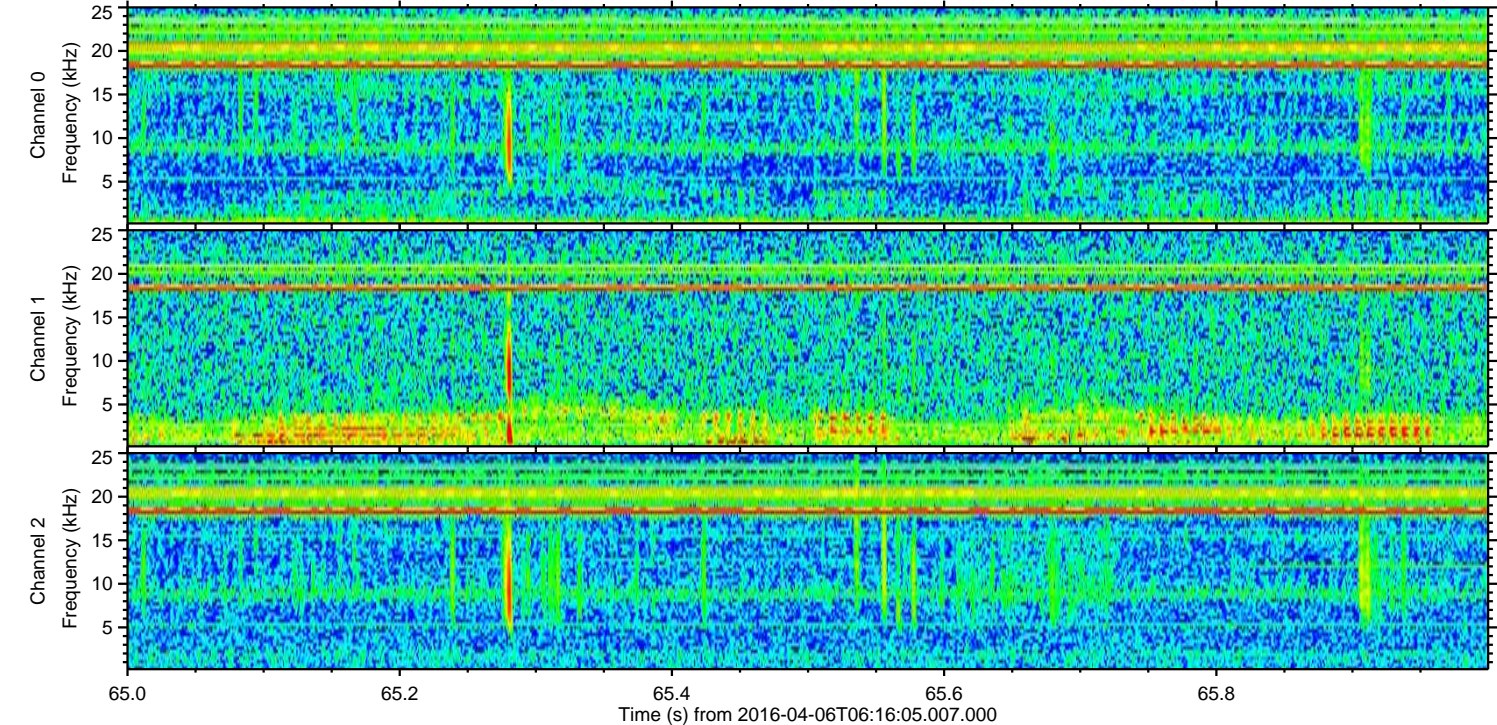
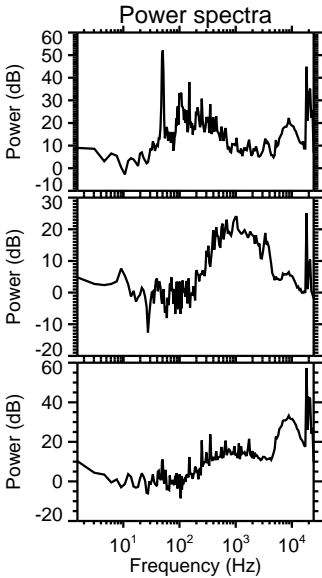
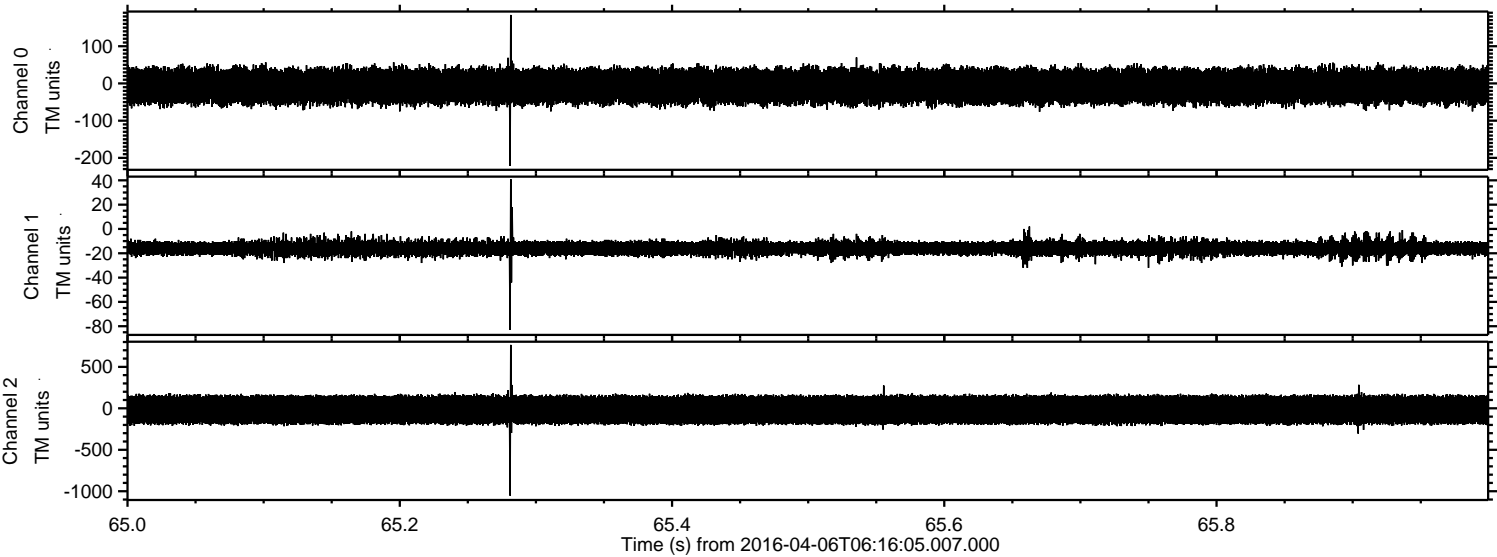

Channel 0
mn: -221
mx: 184
 μ : -7.3
 σ : 26.1

Channel 1
mn: -83
mx: 41
 μ : -15.7
 σ : 3.4

Channel 2
mn: -1053
mx: 765
 μ : -17.7
 σ : 100.8

Processed Fri May 6 12:08:16 2016 by ELM ver.2012-10-06 from 001__elm20160406_061604__dat00.bin

