

ELMAVAN 3D WAVEFORMS (Measured data sampled at 50 kHz) 51000 packets of 144 samples from 2016-04-06T06:11:04.790.999.

Processed Fri May 6 12:06:45 2016 by ELM ver.2012-10-06 from 001__elm20160406_061103__dat00.bin

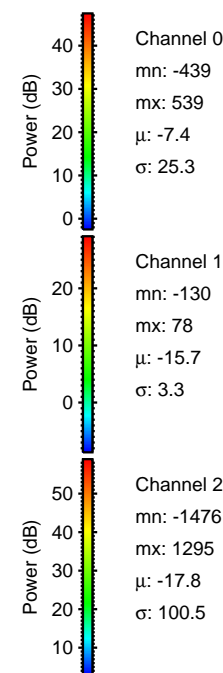

Processed Fri May 6 12:07:00 2016 by ELM ver.2012-10-06 from 001__elm20160406_061103__dat00.bin

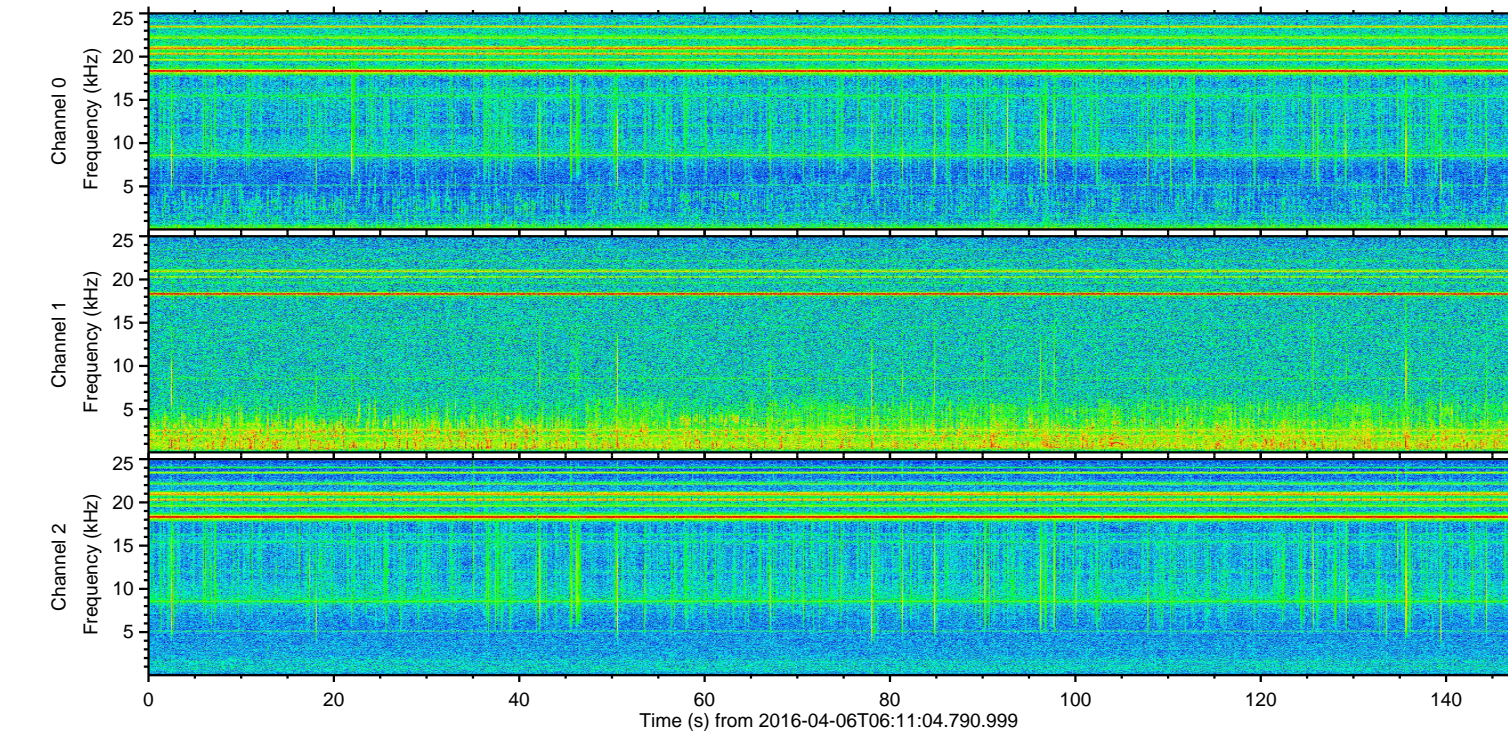
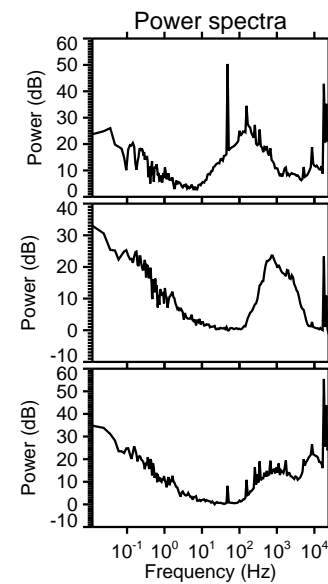
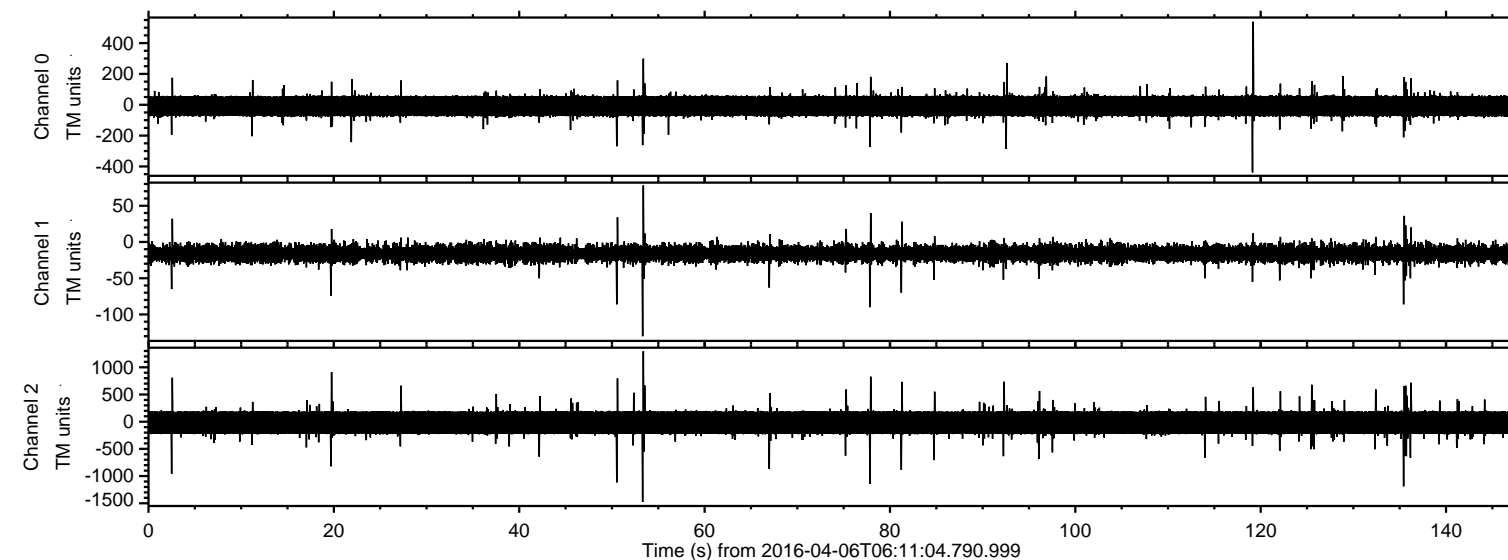
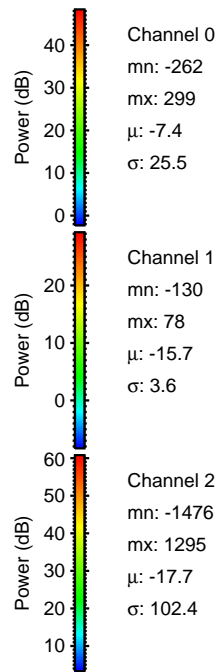
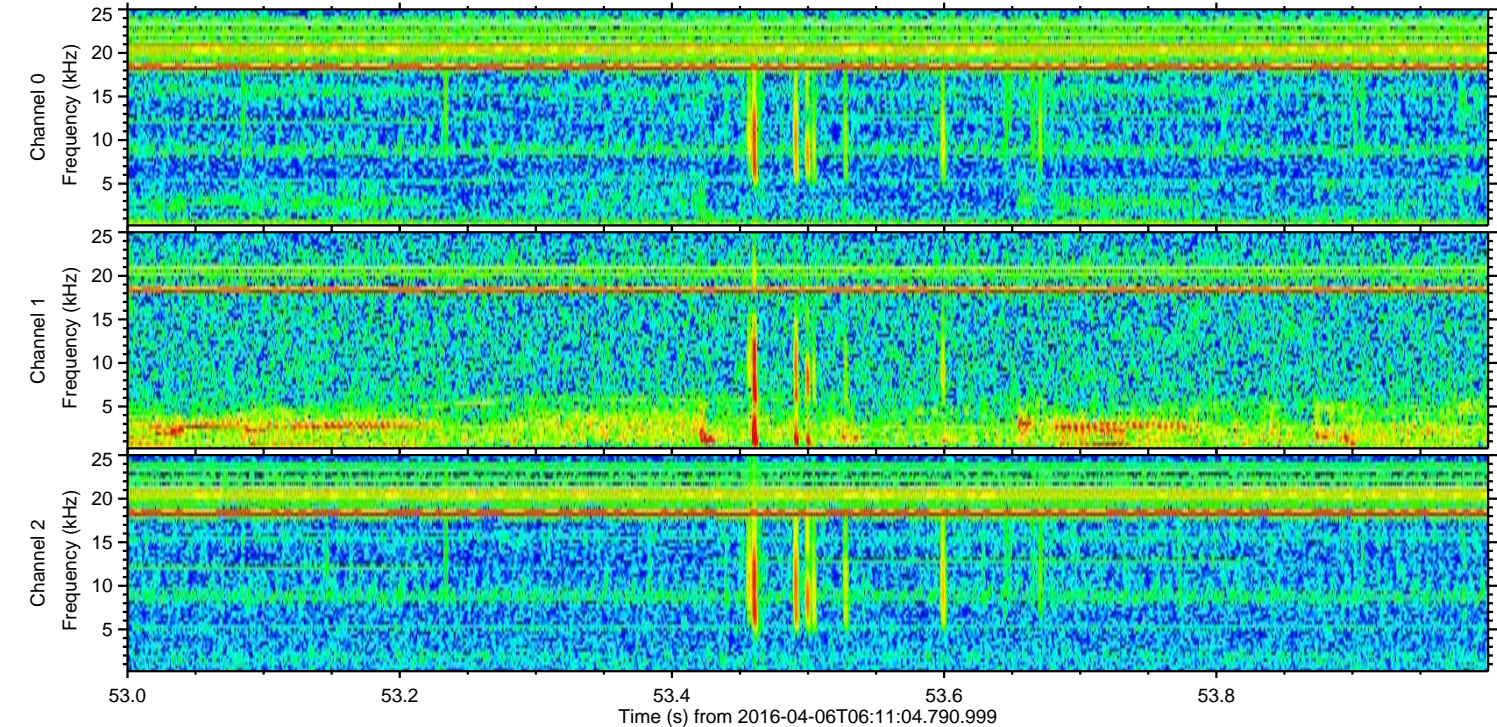
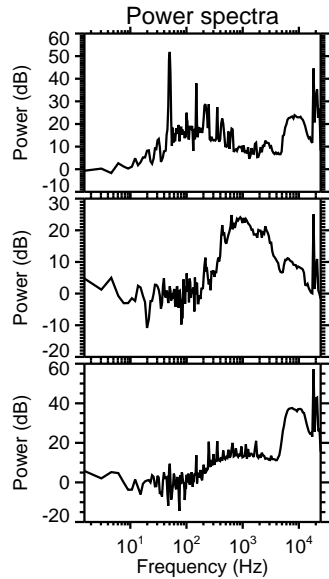
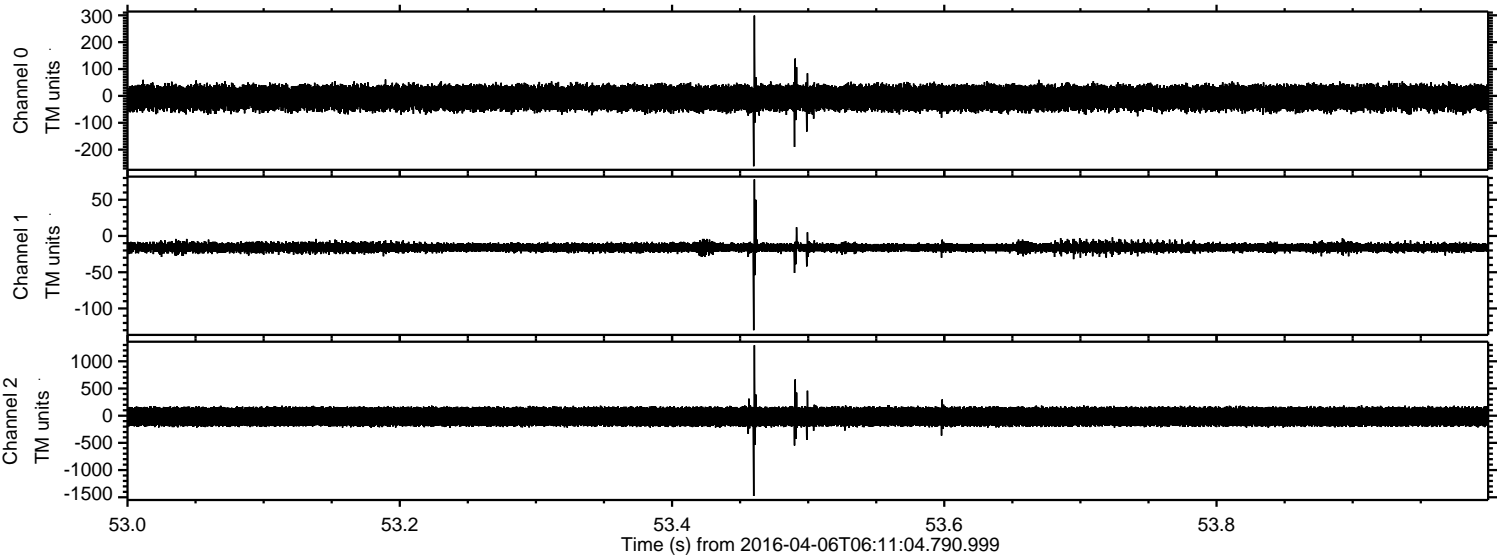

ELMAVAN 3D WAVEFORMS (Measured data sampled at 50 kHz) 51000 packets of 144 samples from 2016-04-06T06:11:04.790.999. Part 136/147

Processed Fri May 6 12:07:02 2016 by ELM ver.2012-10-06 from 001__elm20160406_061103__dat00.bin

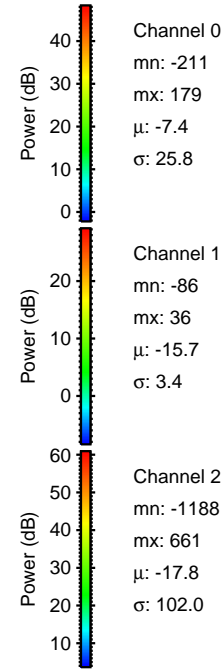
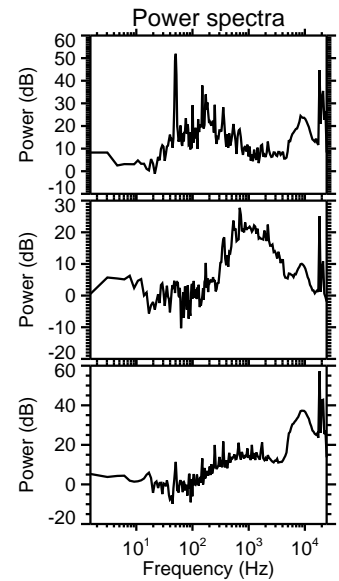
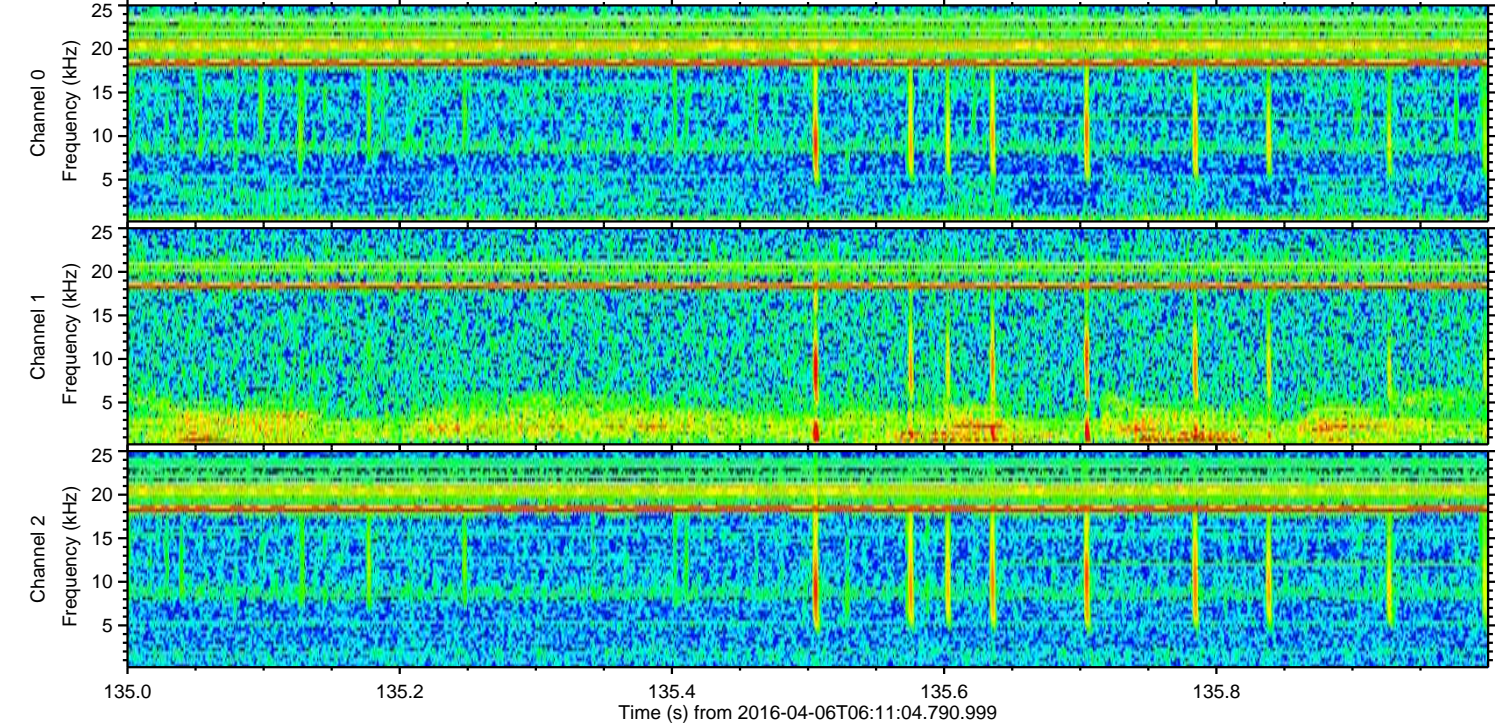
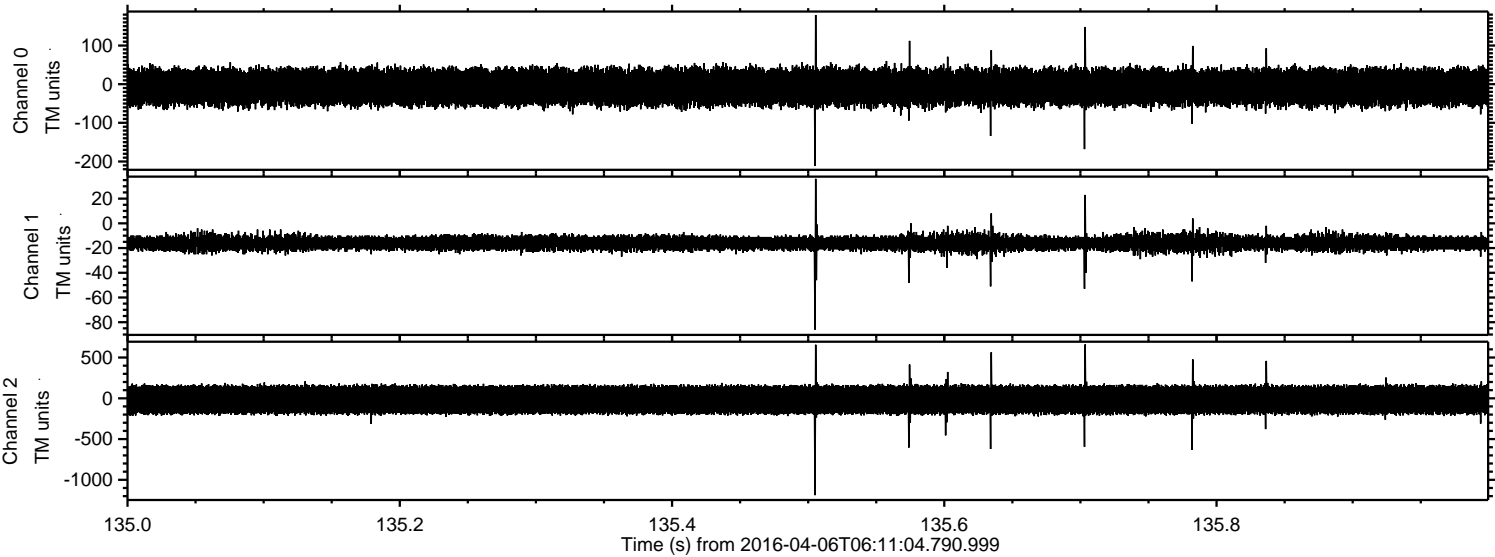

Processed Fri May 6 12:07:03 2016 by ELM ver.2012-10-06 from 001__elm20160406_061103__dat00.bin

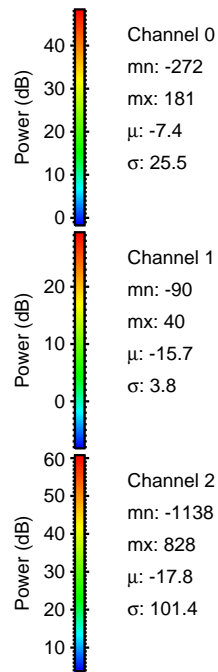
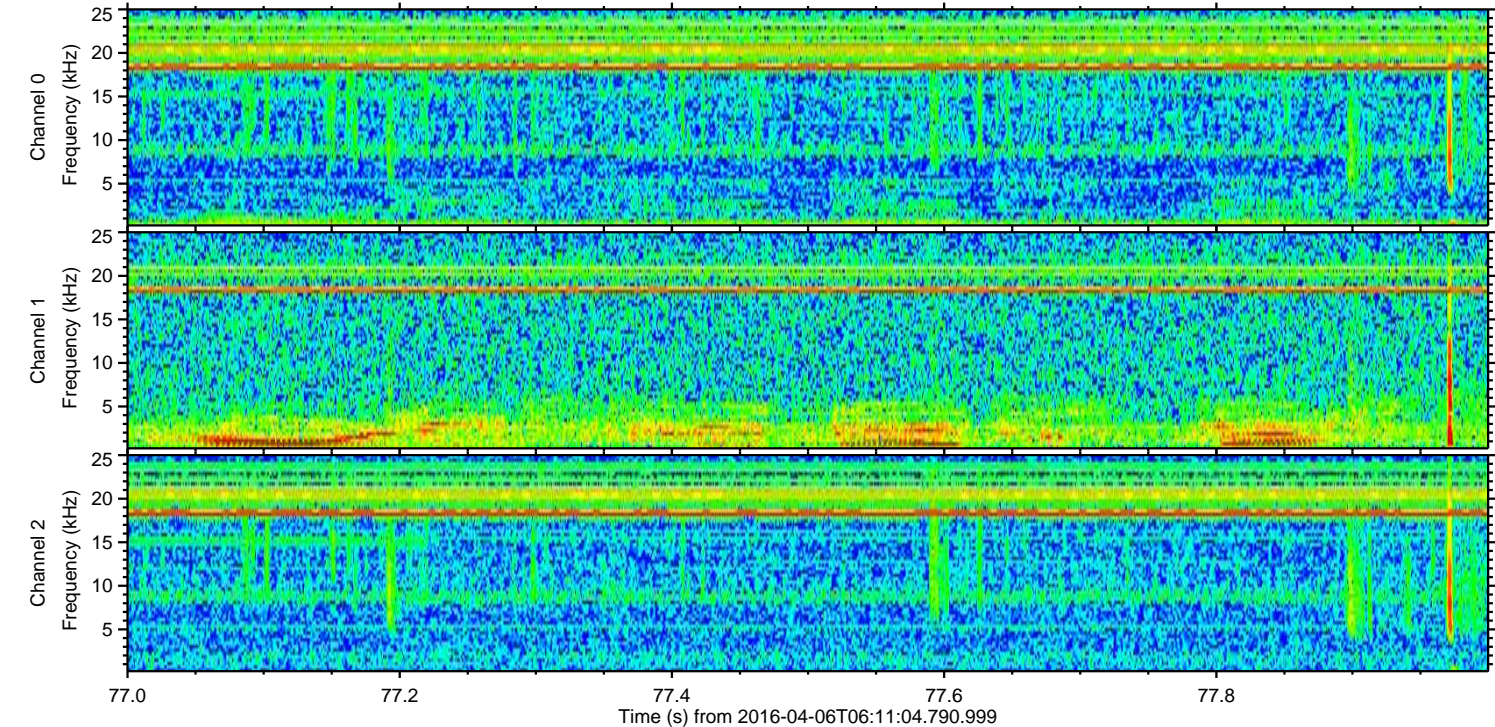
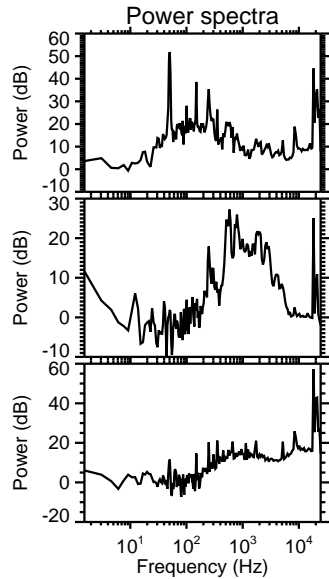
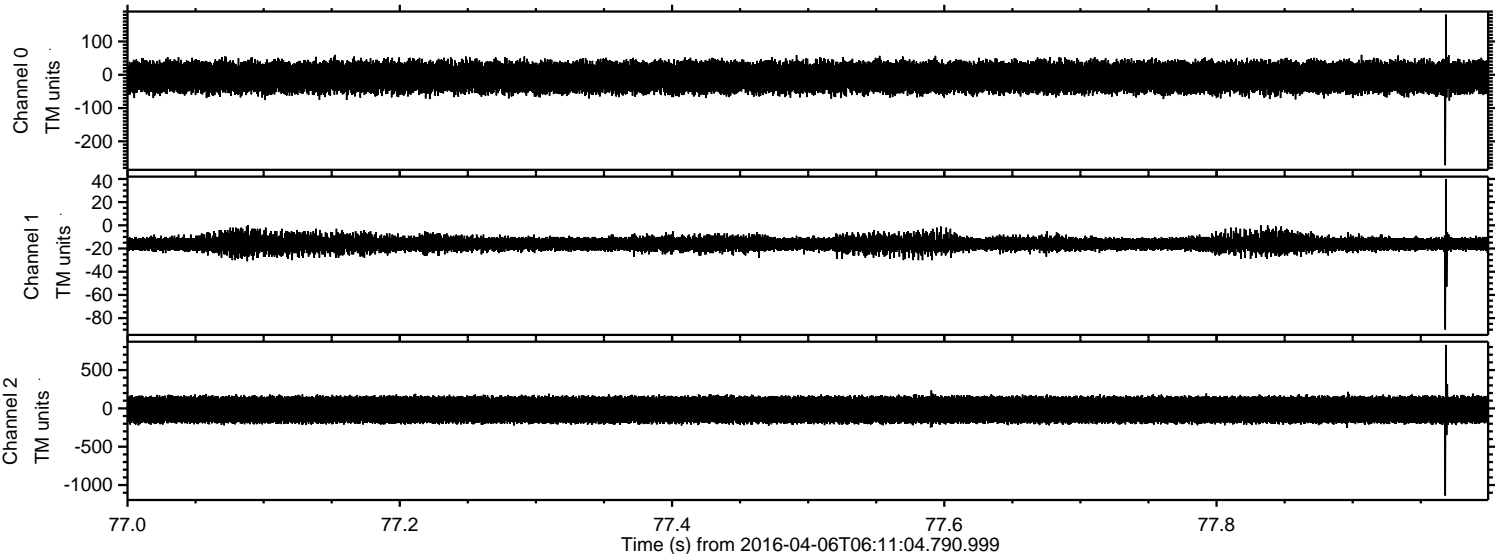

Processed Fri May 6 12:07:06 2016 by ELM ver.2012-10-06 from 001__elm20160406_061103__dat00.bin

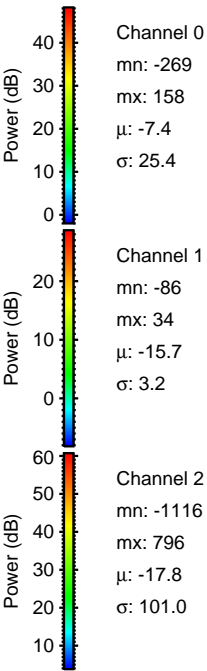
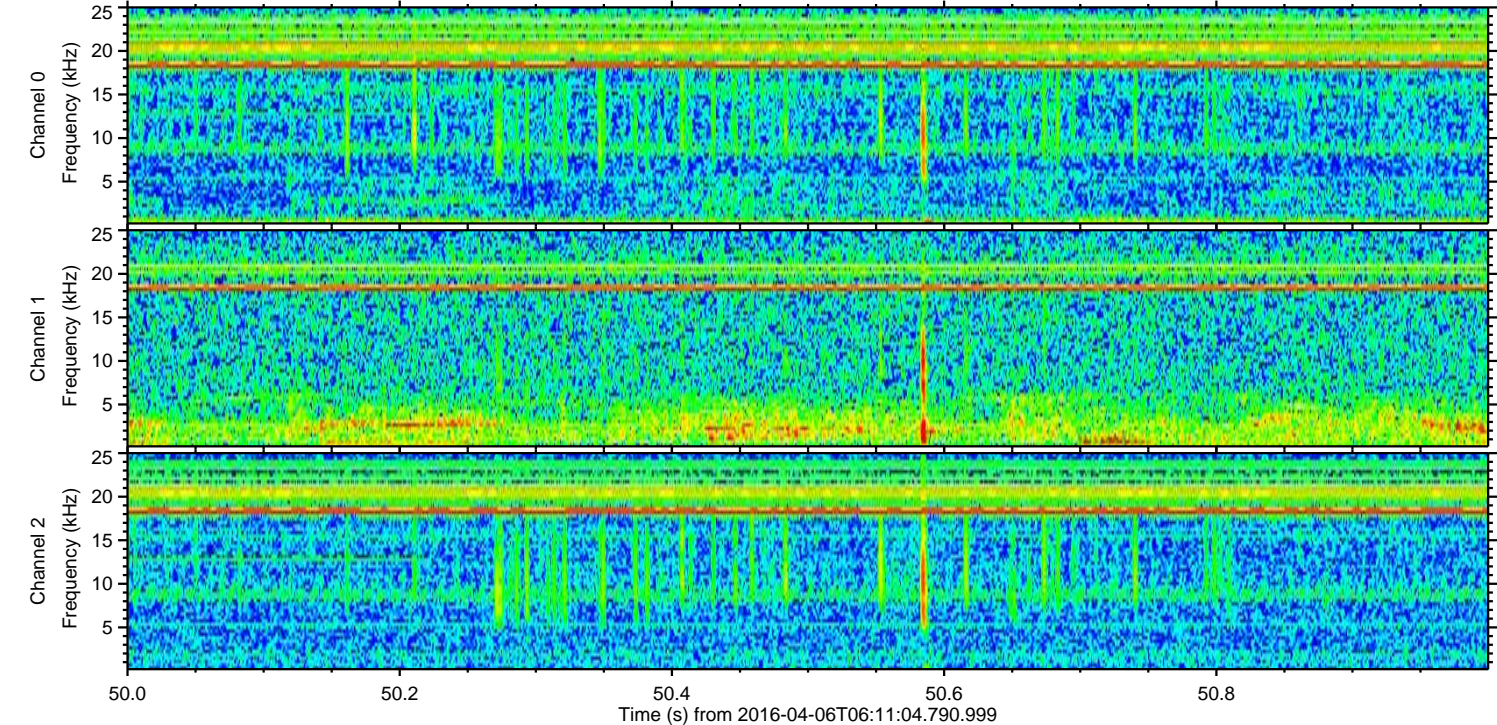
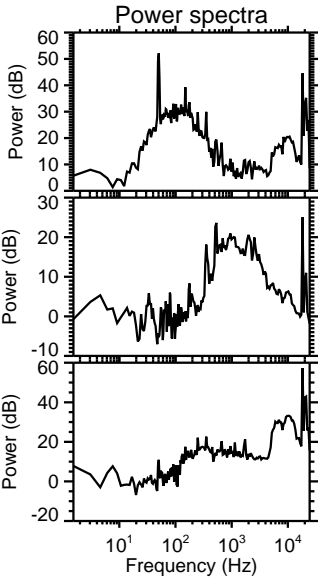
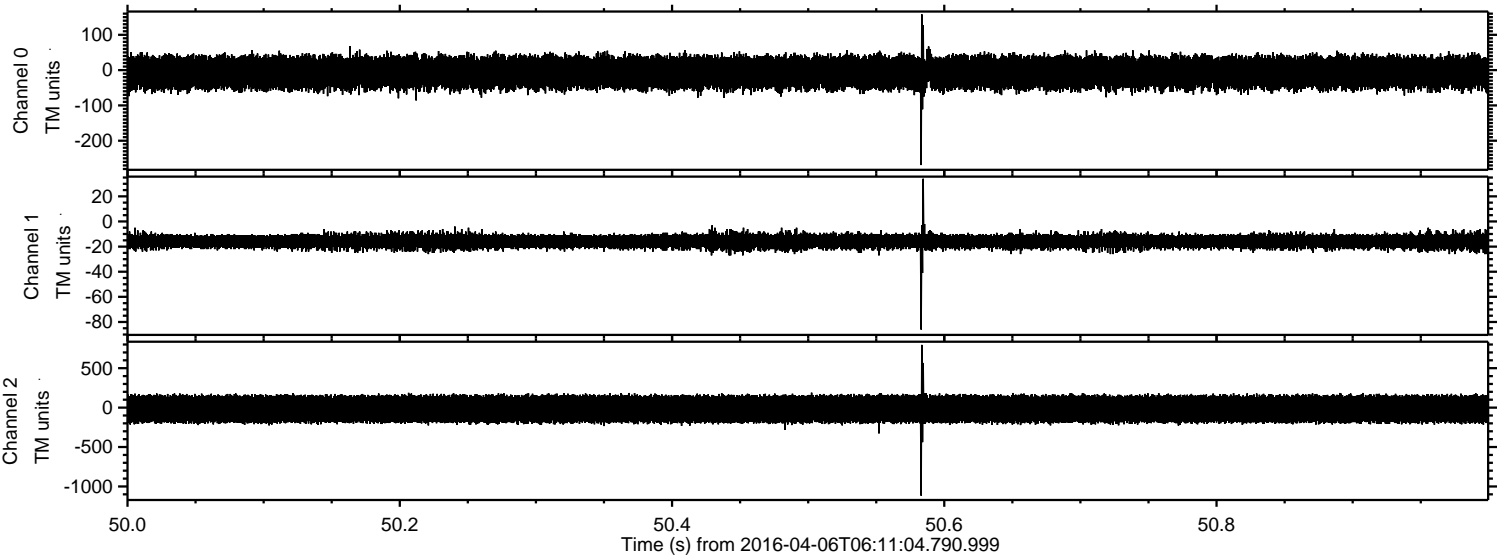

ELMAVAN 3D WAVEFORMS (Measured data sampled at 50 kHz) 51000 packets of 144 samples from 2016-04-06T06:11:04.790.999. Part 3/147

Processed Fri May 6 12:07:08 2016 by ELM ver.2012-10-06 from 001__elm20160406_061103__dat00.bin

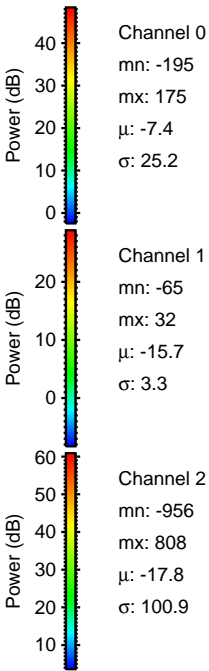
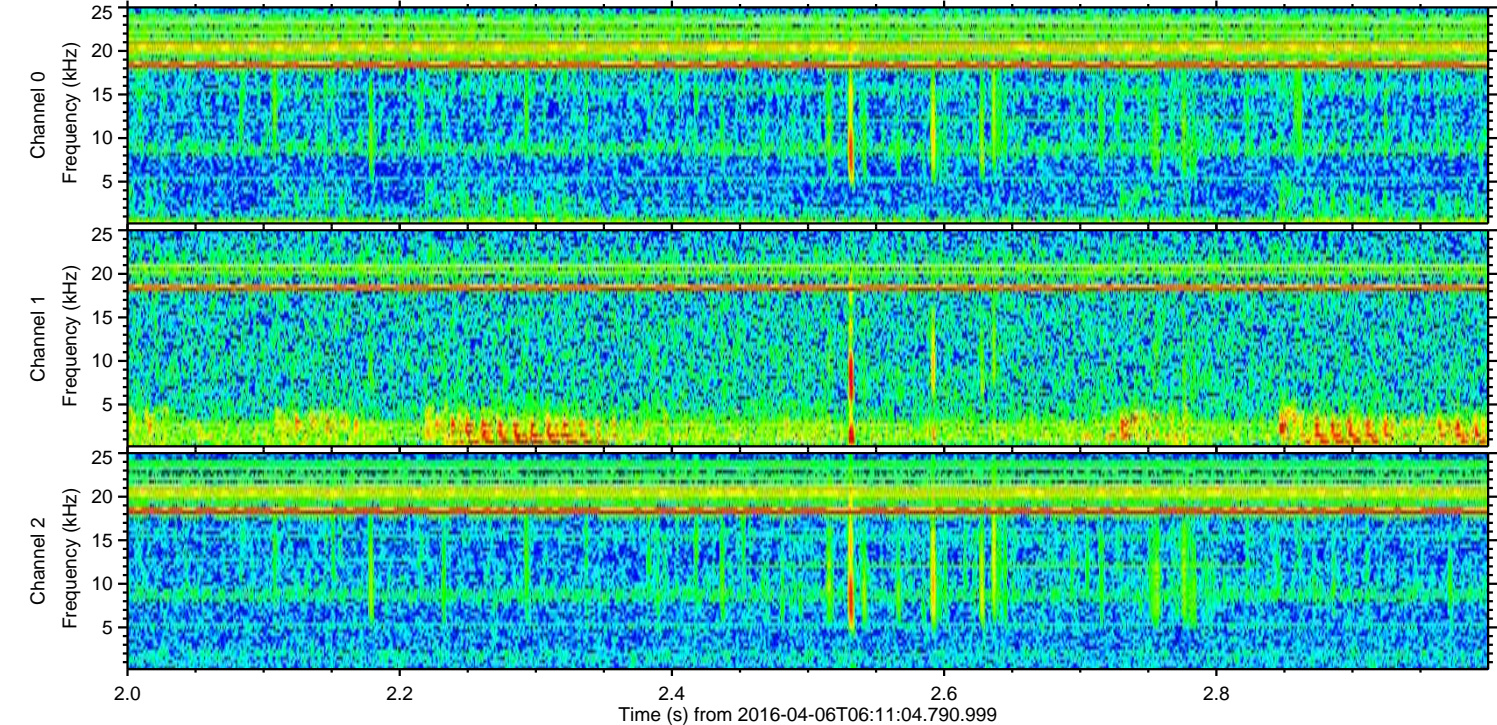
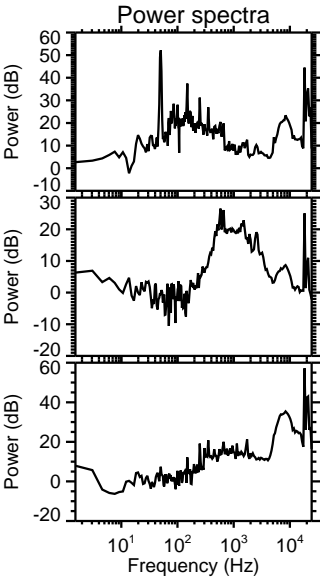
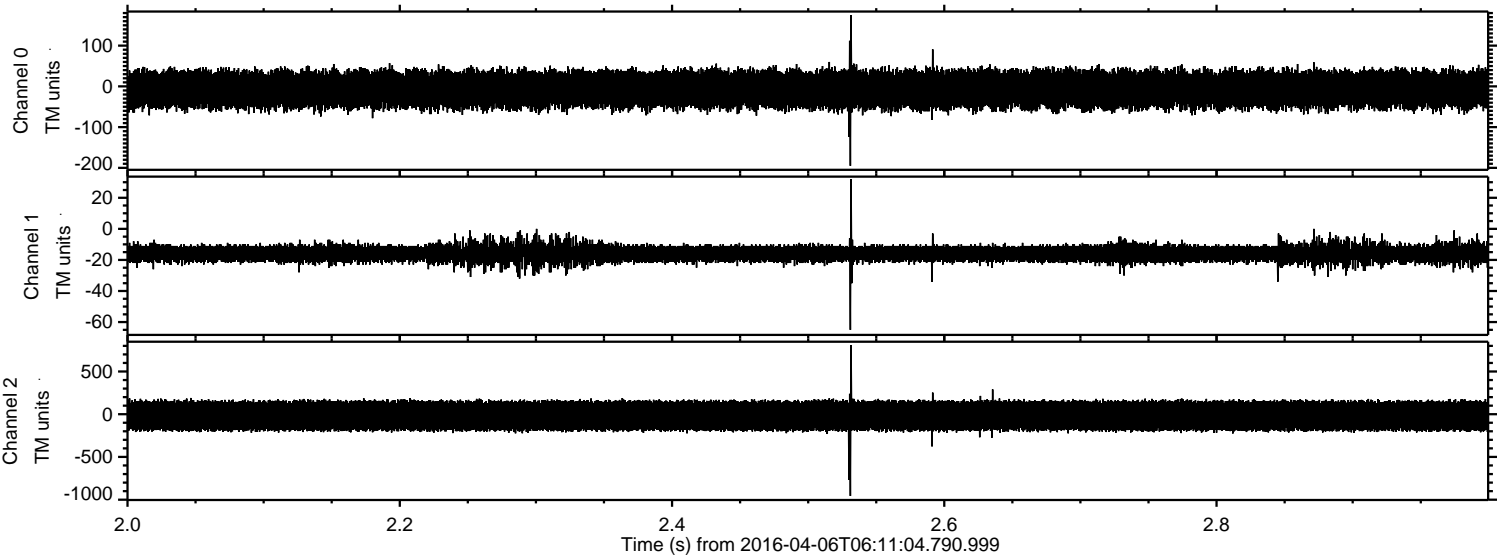

Processed Fri May 6 12:07:10 2016 by ELM ver.2012-10-06 from 001__elm20160406_061103__dat00.bin

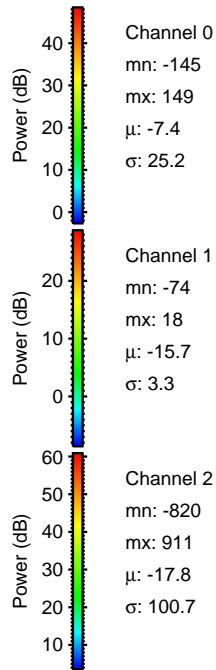
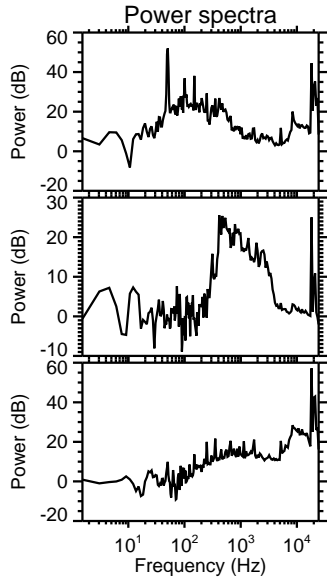
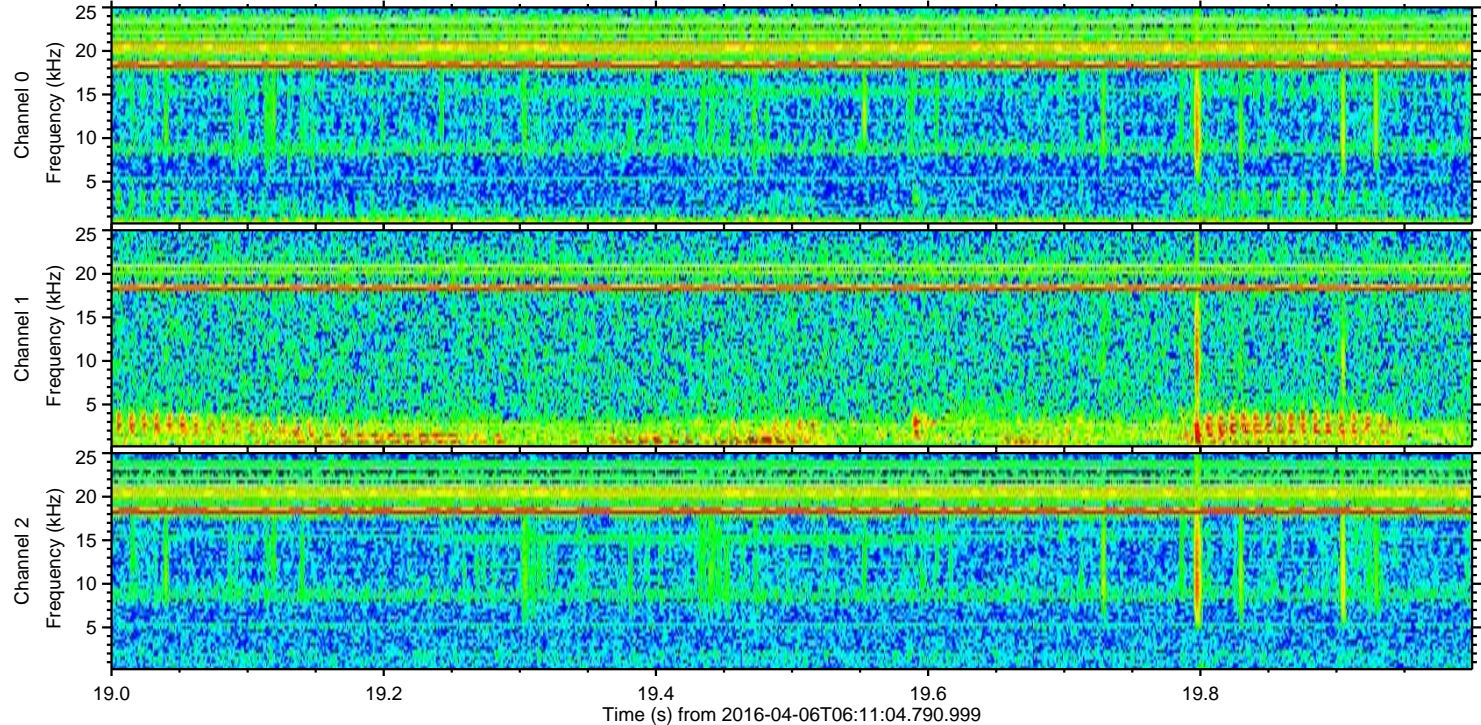
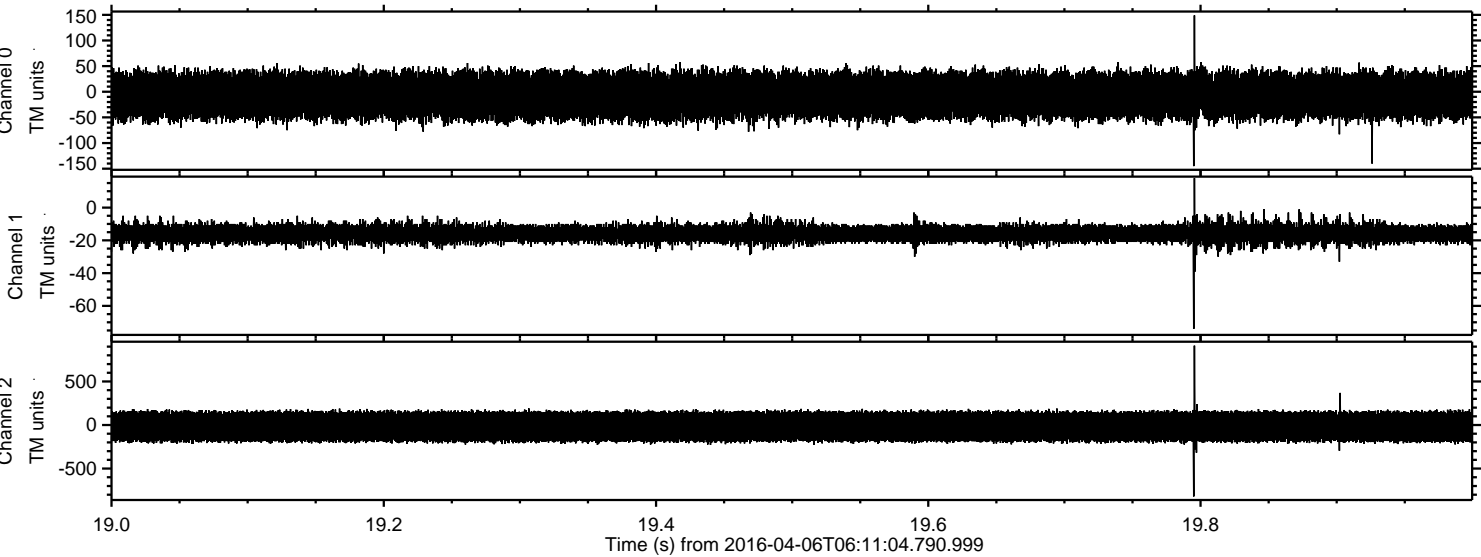

Processed Fri May 6 12:07:12 2016 by ELM ver.2012-10-06 from 001__elm20160406_061103__dat00.bin

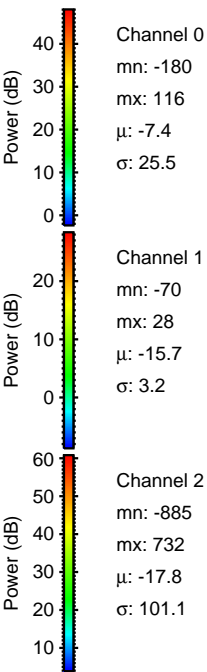
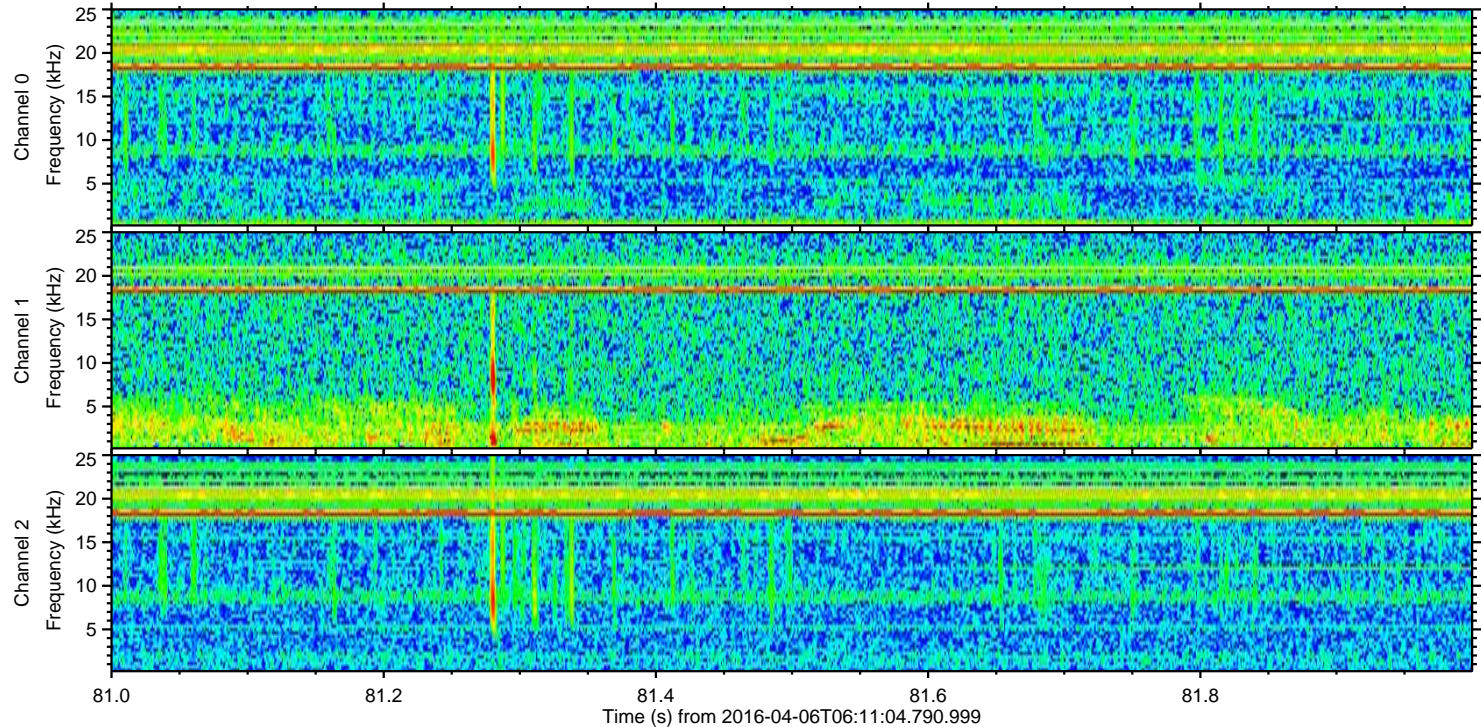
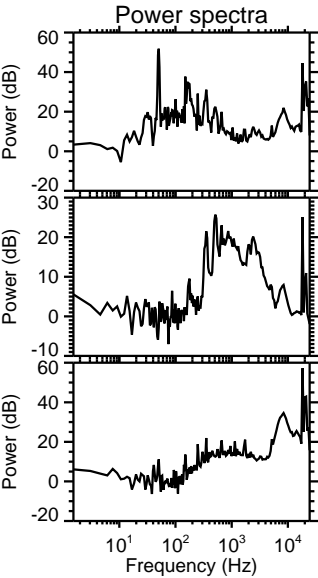
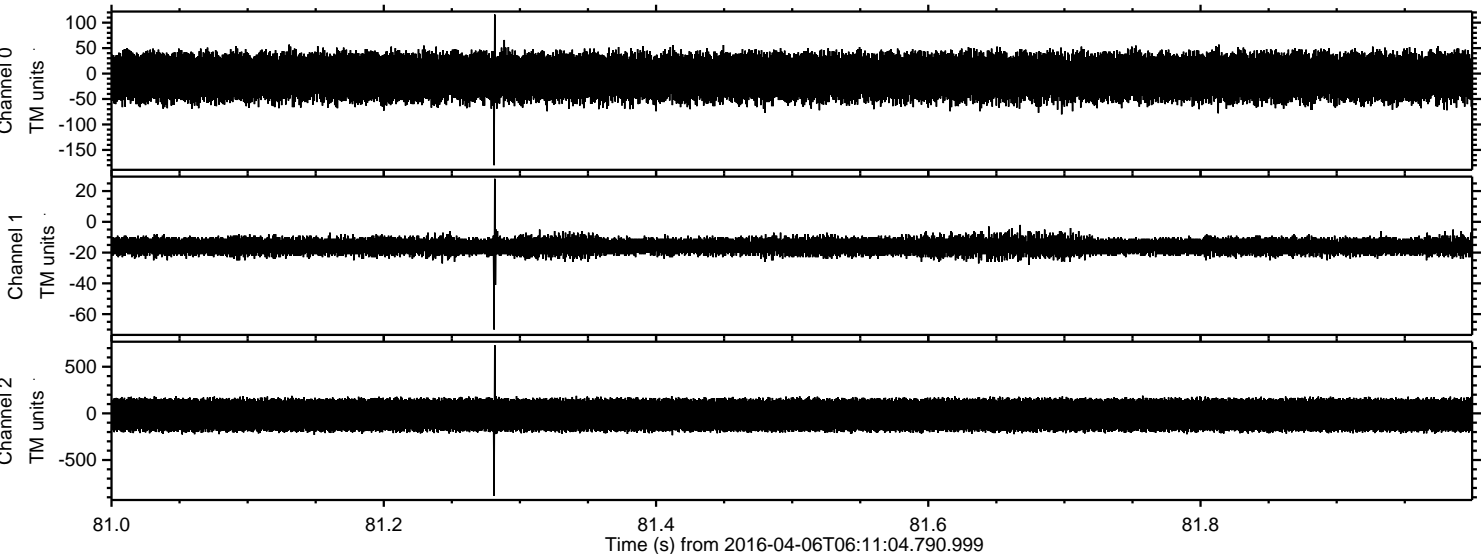

Processed Fri May 6 12:07:13 2016 by ELM ver.2012-10-06 from 001__elm20160406_061103__dat00.bin

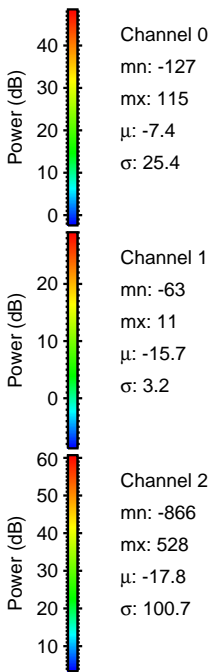
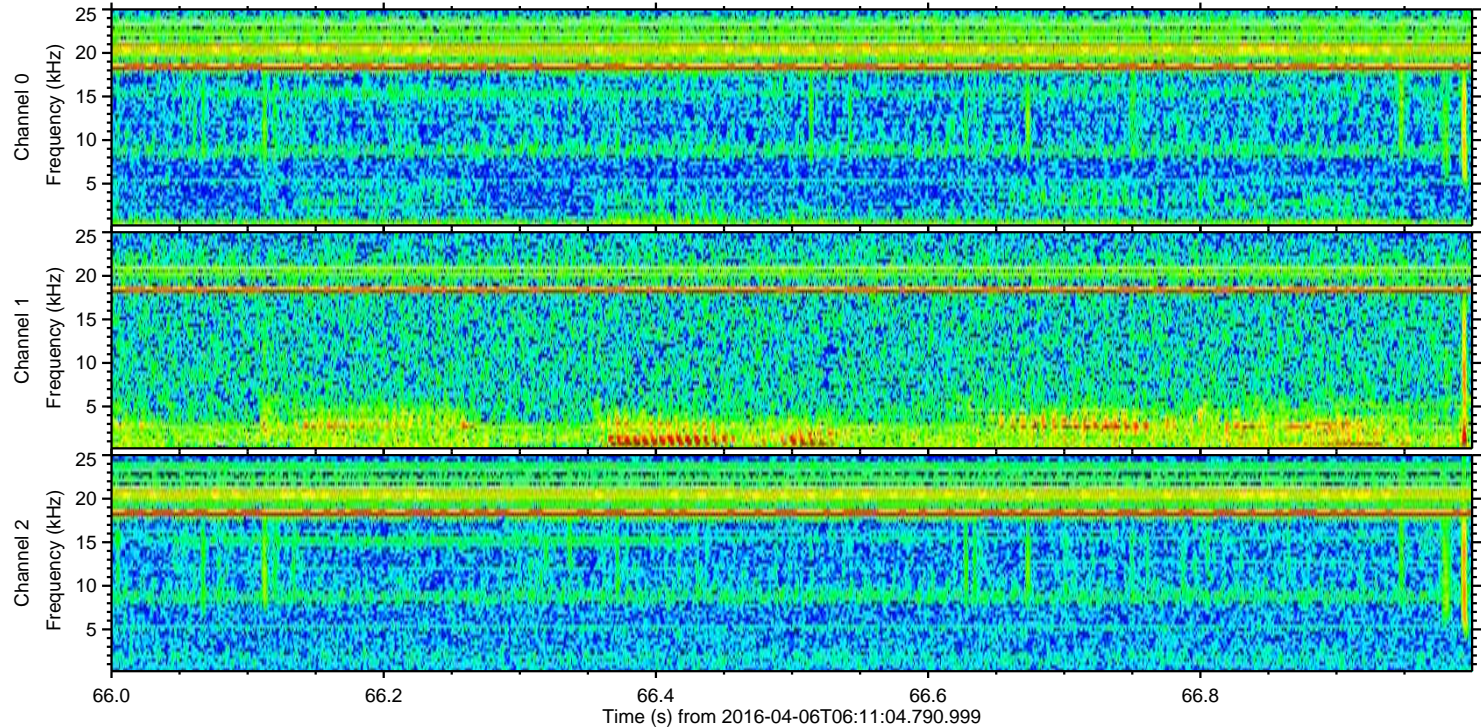
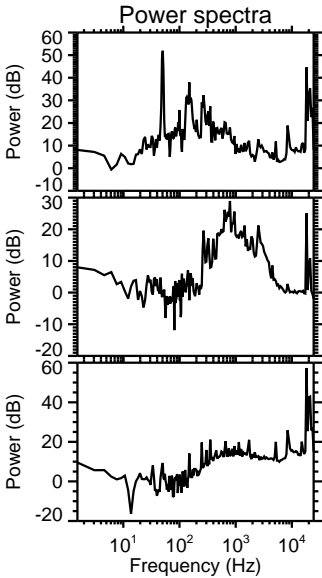
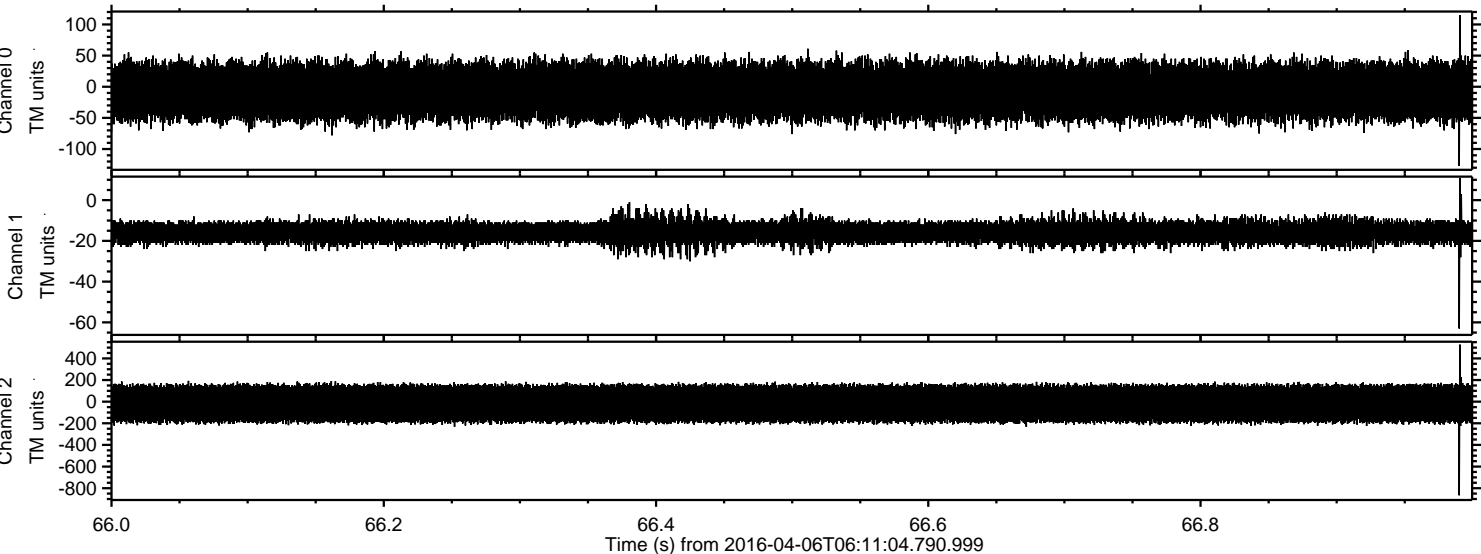

Processed Fri May 6 12:07:14 2016 by ELM ver.2012-10-06 from 001__elm20160406_061103__dat00.bin

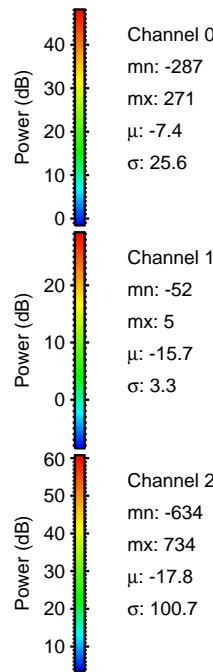
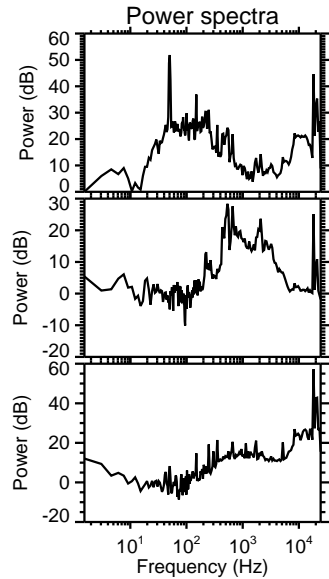
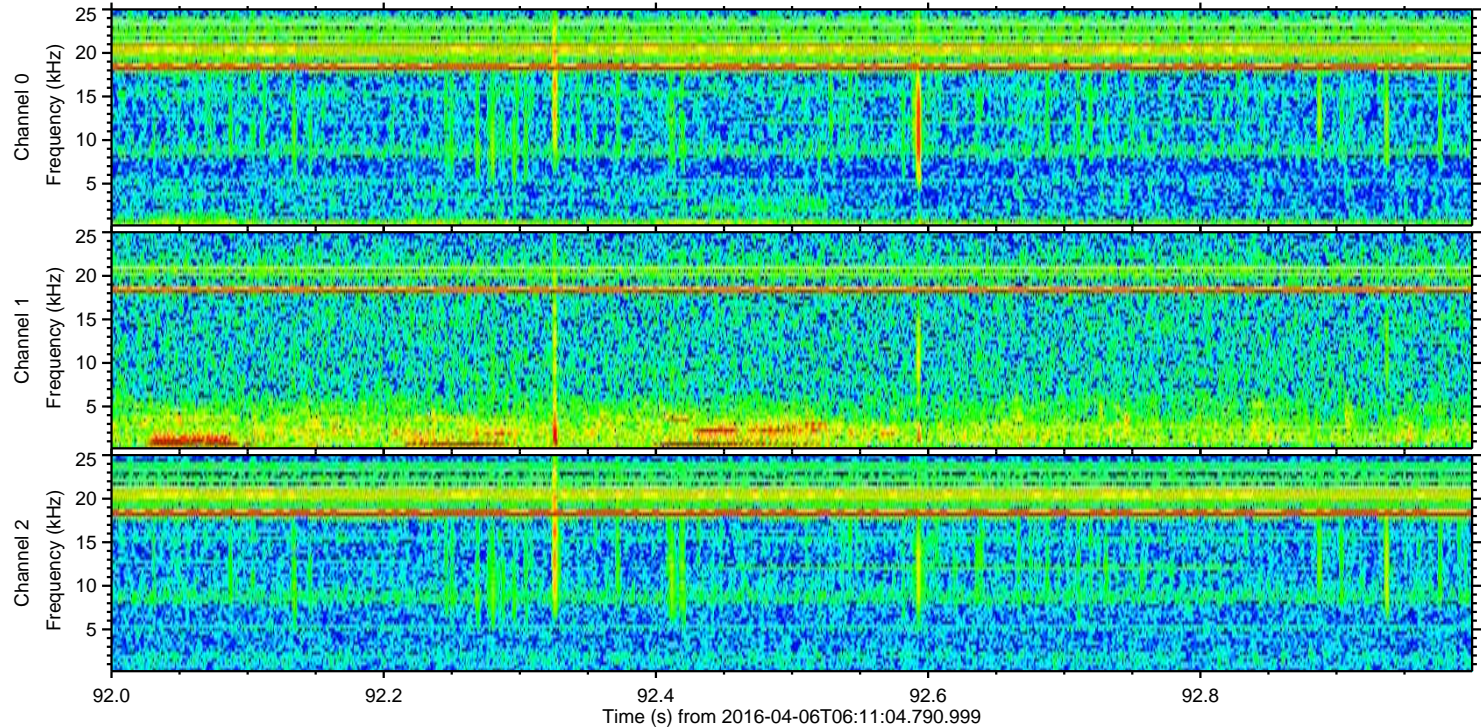
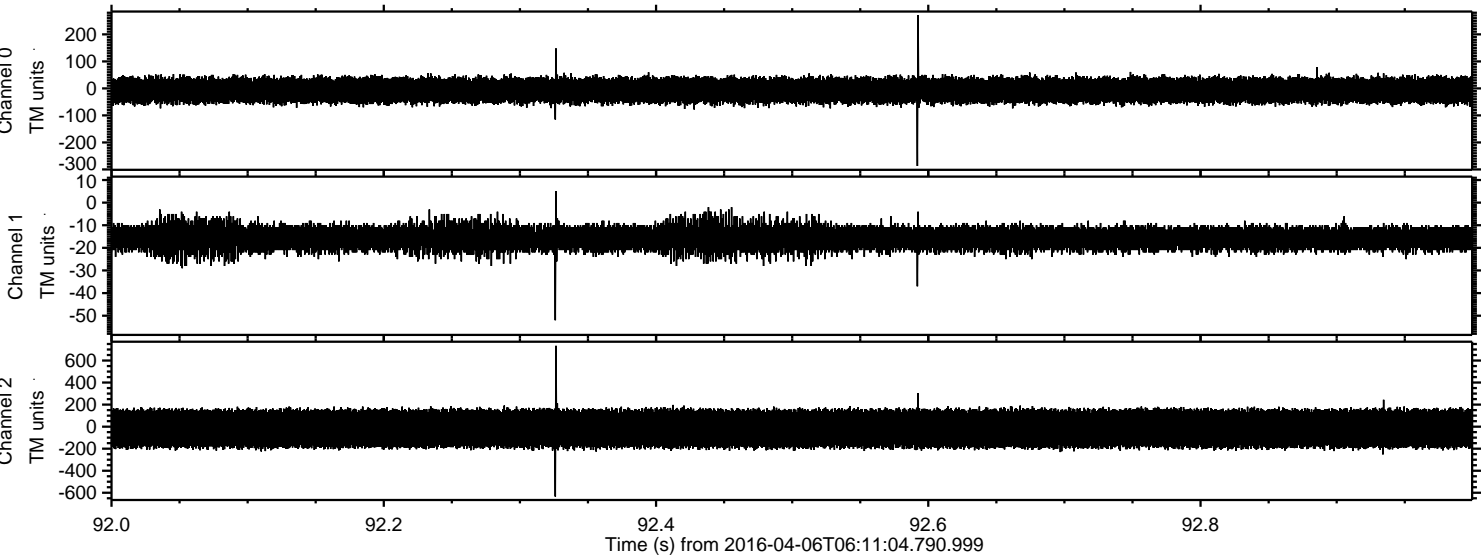

Channel 0
mn: -287
mx: 271
 μ : -7.4
 σ : 25.6

Channel 1
mn: -52
mx: 5
 μ : -15.7
 σ : 3.3

Channel 2
mn: -634
mx: 734
 μ : -17.8
 σ : 100.7

Processed Fri May 6 12:07:15 2016 by ELM ver.2012-10-06 from 001__elm20160406_061103__dat00.bin

