

ELMAVAN 3D WAVEFORMS (Measured data sampled at 50 kHz) 51000 packets of 144 samples from 2016-04-03T22:03:31.641.000.

Processed Thu May 5 22:19:55 2016 by ELM ver.2012-10-06 from 001__elm20160403_220330__dat00.bin

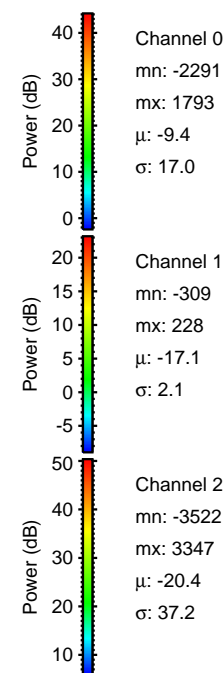

Processed Thu May 5 22:20:15 2016 by ELM ver.2012-10-06 from 001__elm20160403_220330__dat00.bin

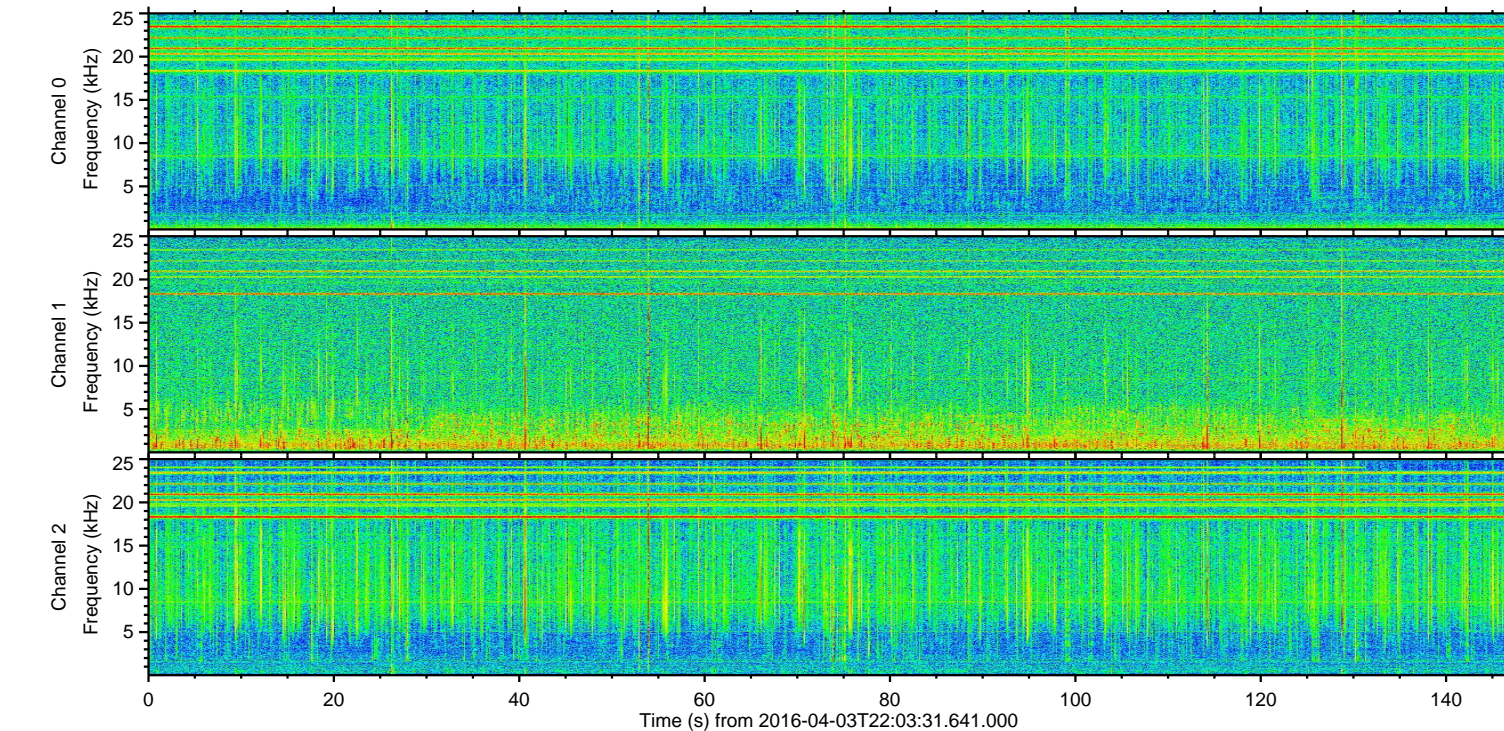
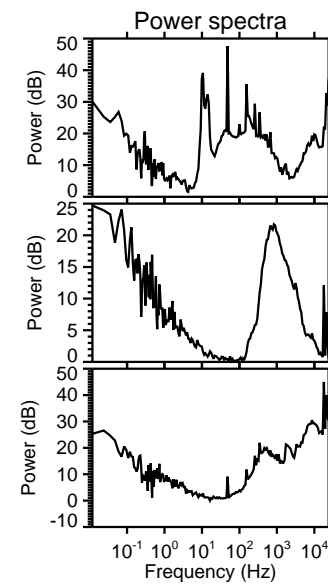
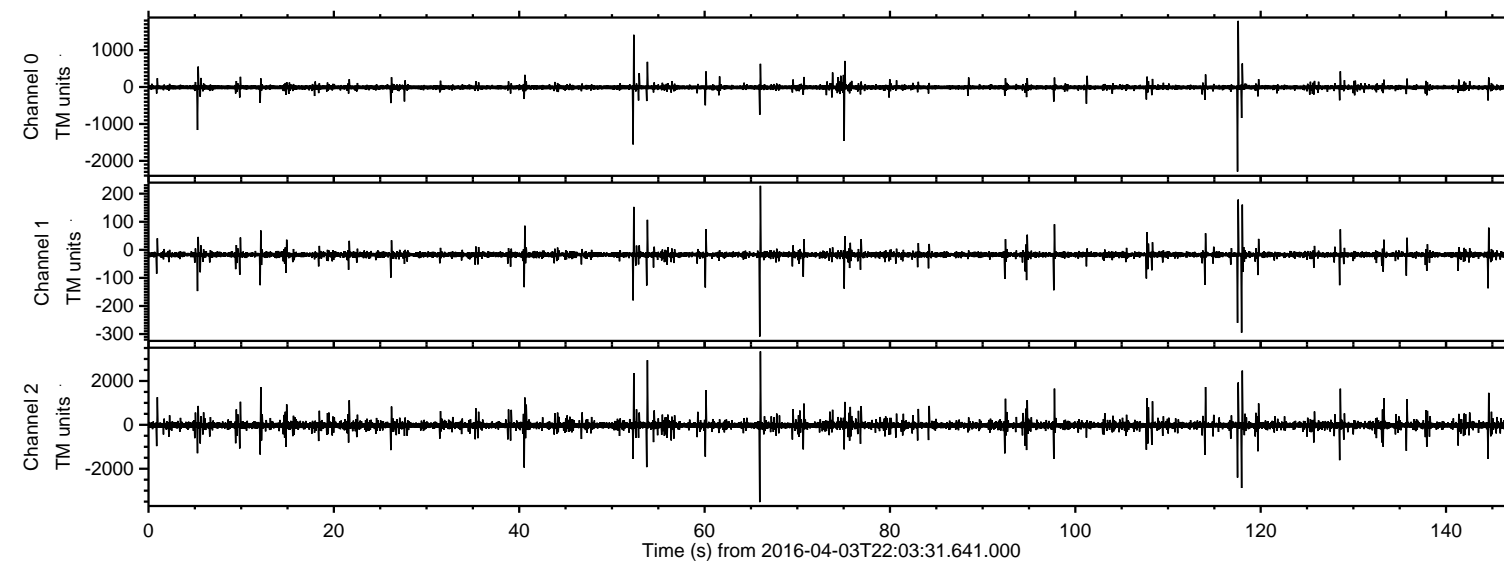
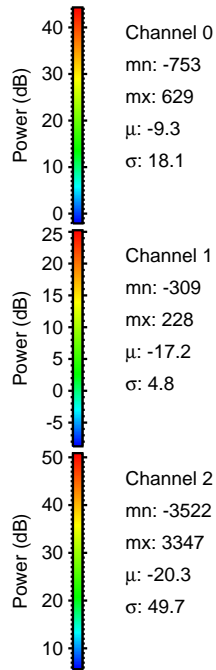
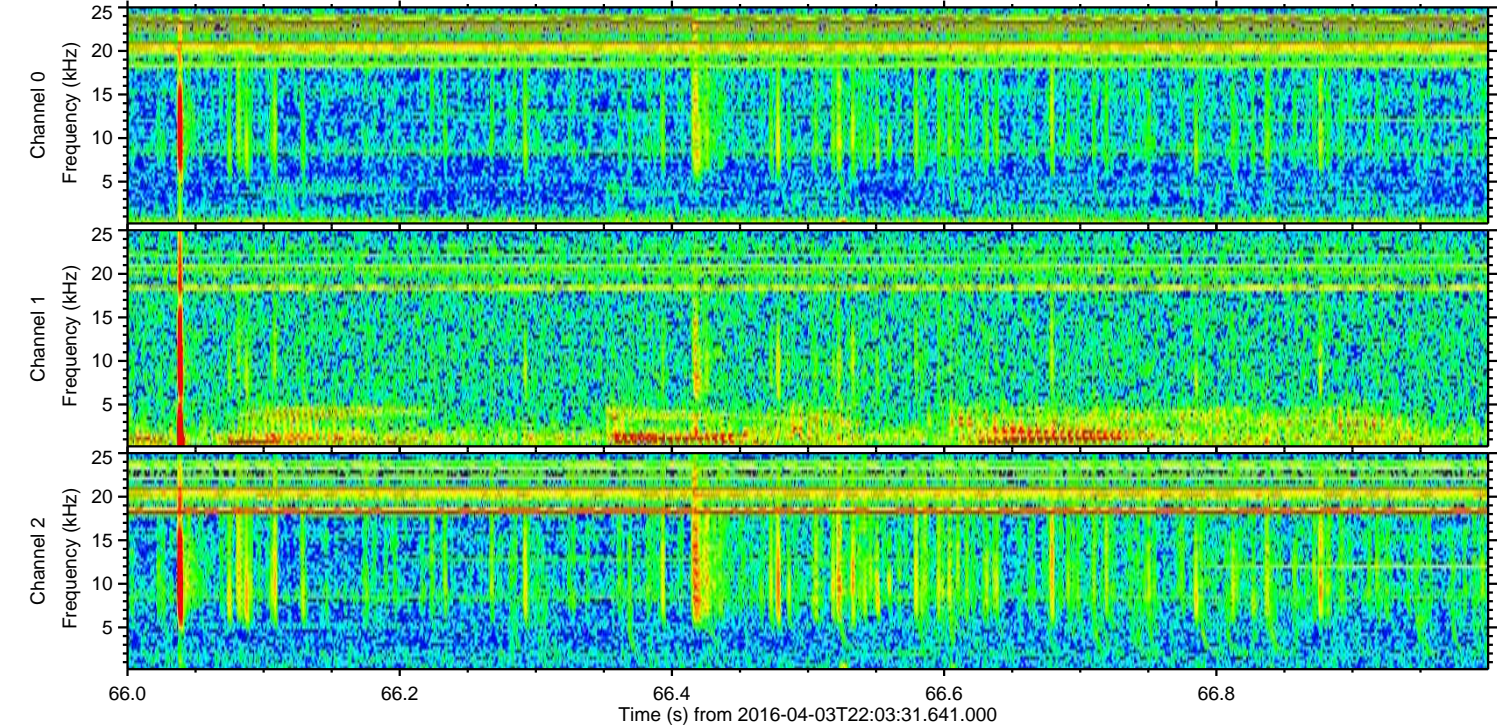
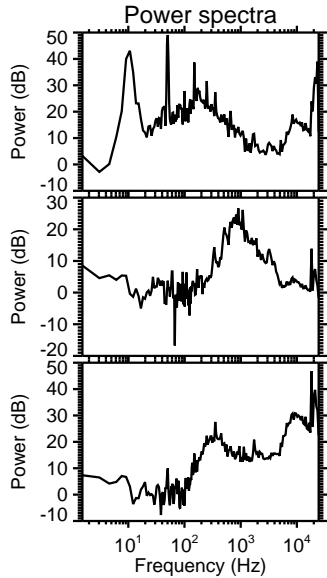
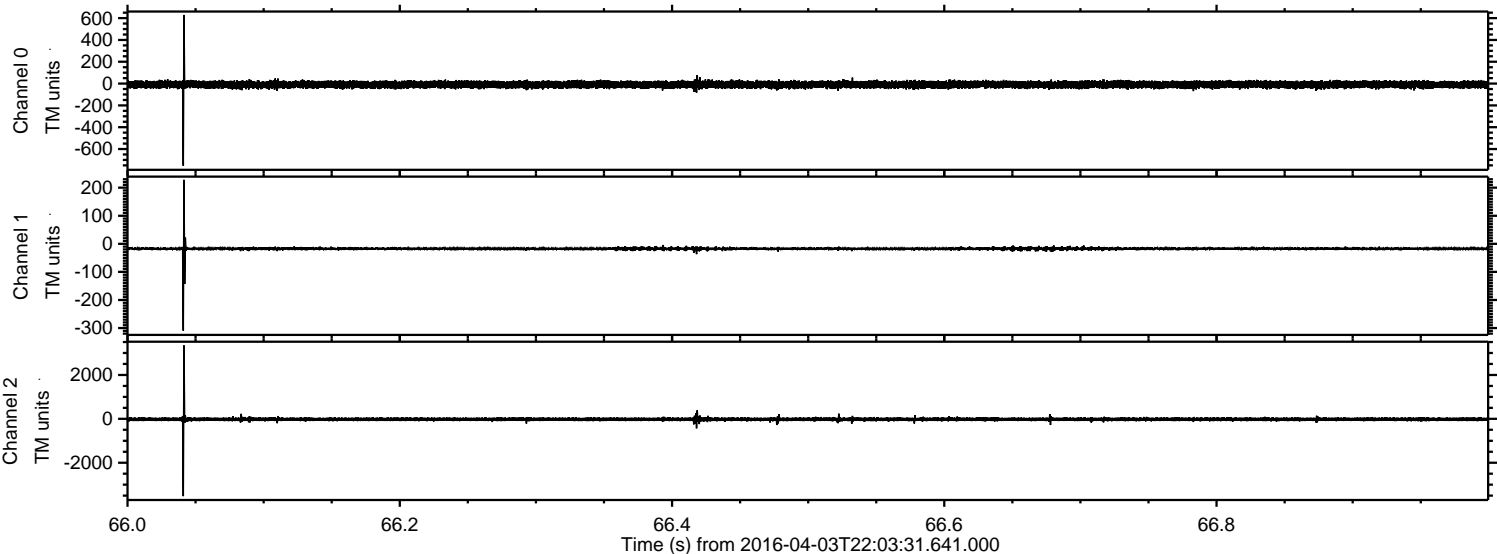

Processed Thu May 5 22:20:19 2016 by ELM ver.2012-10-06 from 001__elm20160403_220330__dat00.bin

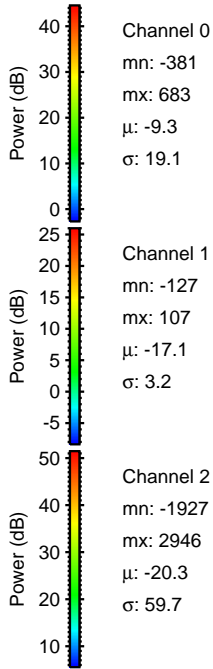
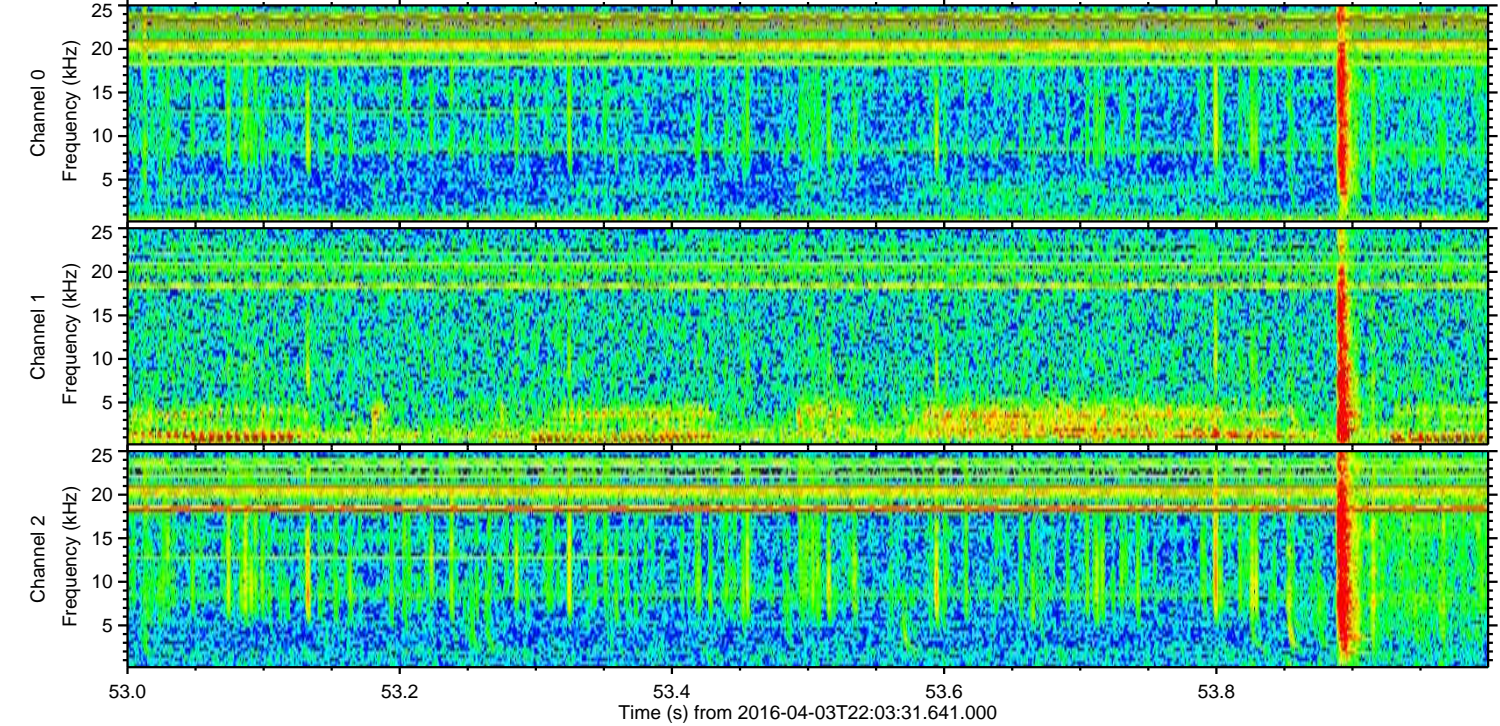
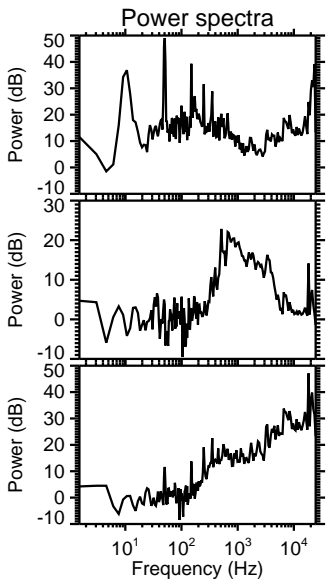
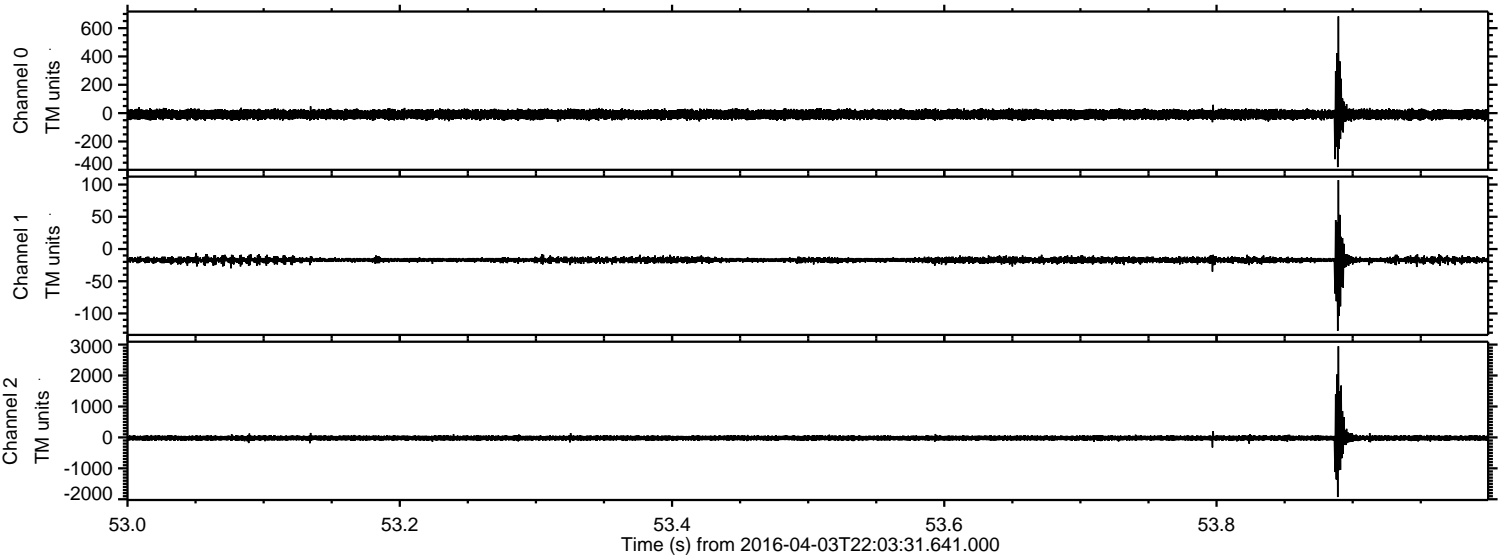

ELMAVAN 3D WAVEFORMS (Measured data sampled at 50 kHz) 51000 packets of 144 samples from 2016-04-03T22:03:31.641.000. Part 119/147

Processed Thu May 5 22:20:20 2016 by ELM ver.2012-10-06 from 001__elm20160403_220330__dat00.bin

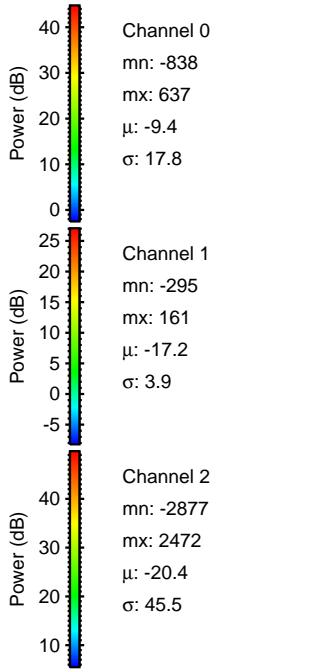
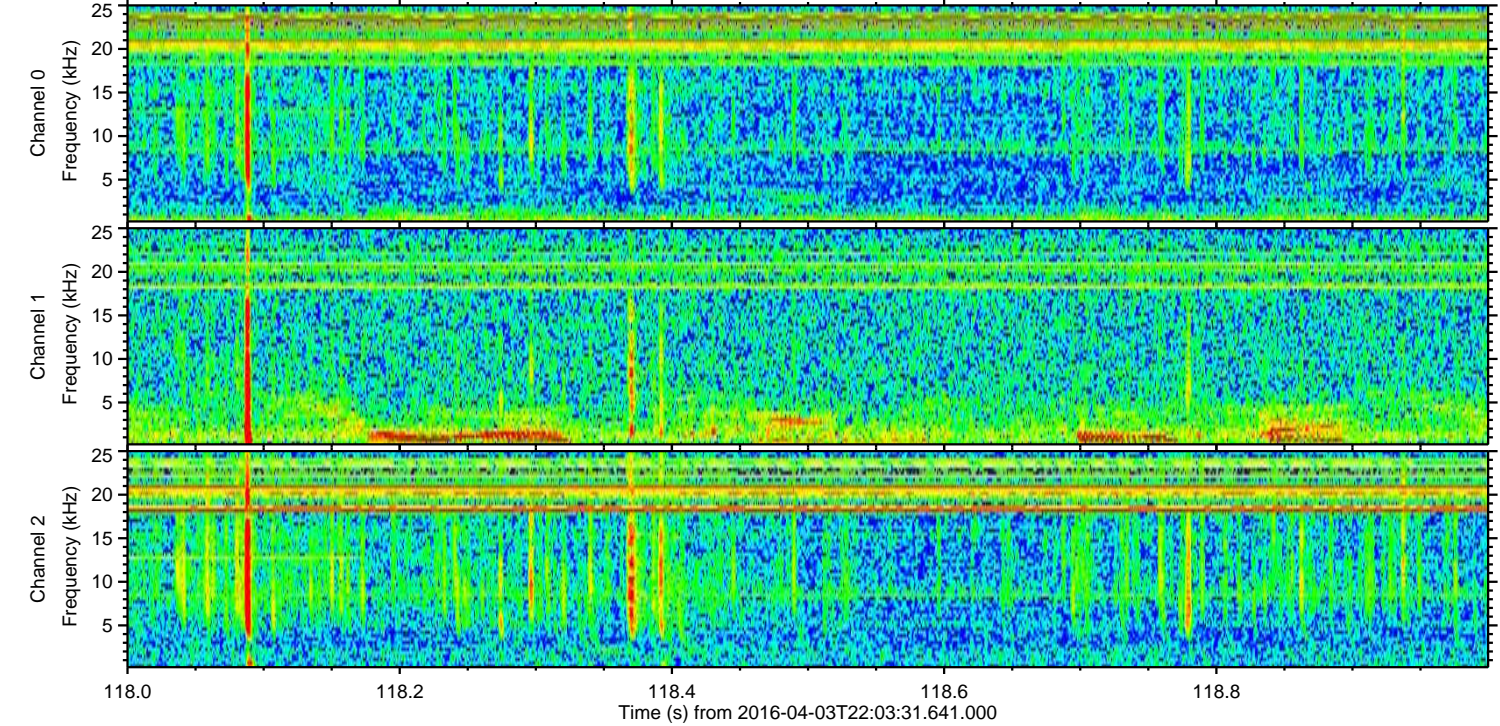
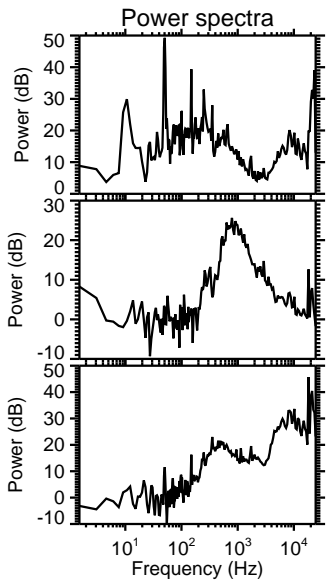
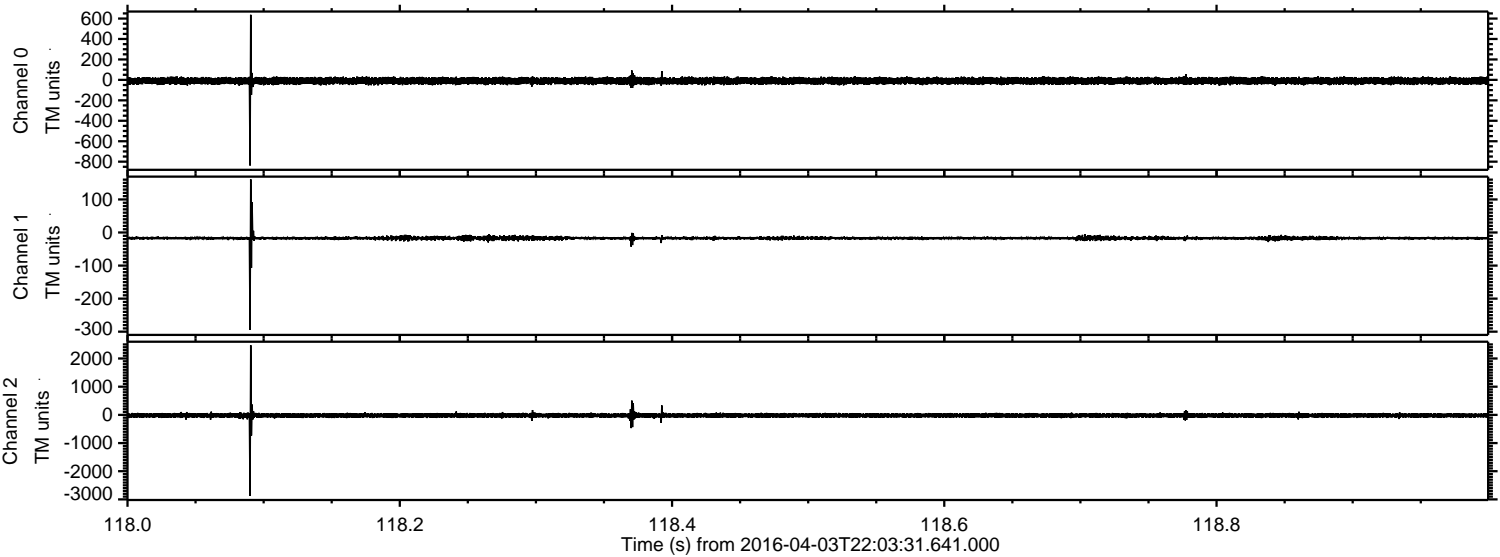

ELMAVAN 3D WAVEFORMS (Measured data sampled at 50 kHz) 51000 packets of 144 samples from 2016-04-03T22:03:31.641.000. Part 118/147

Processed Thu May 5 22:20:21 2016 by ELM ver.2012-10-06 from 001__elm20160403_220330__dat00.bin

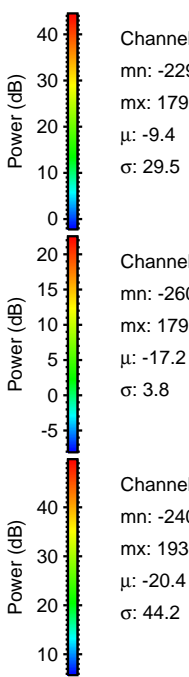
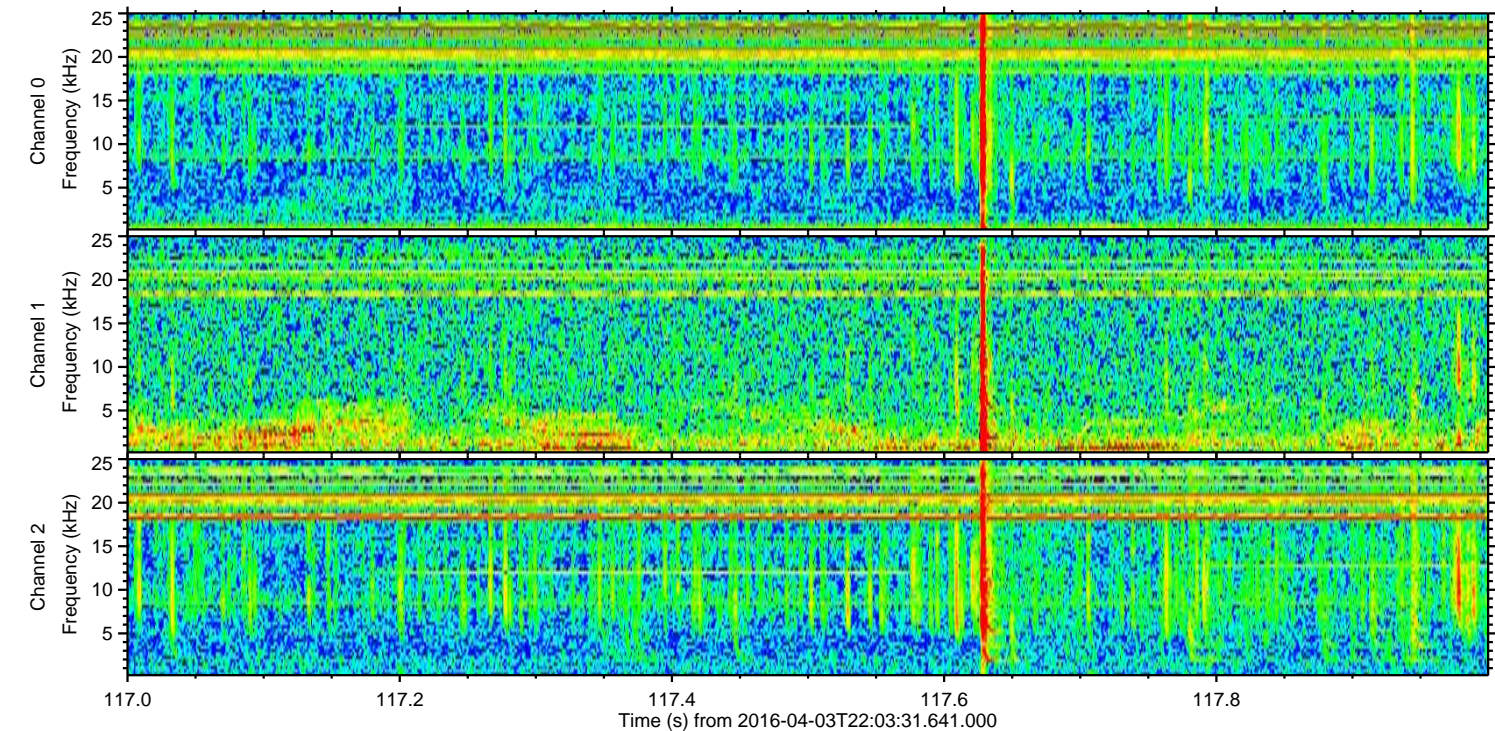
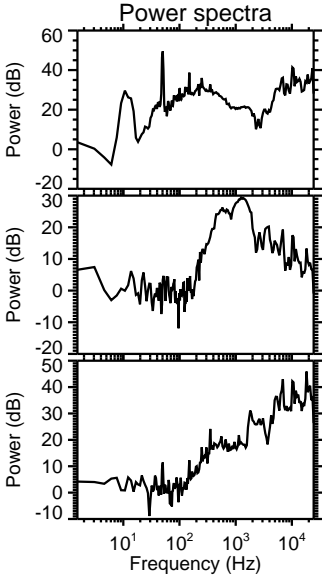
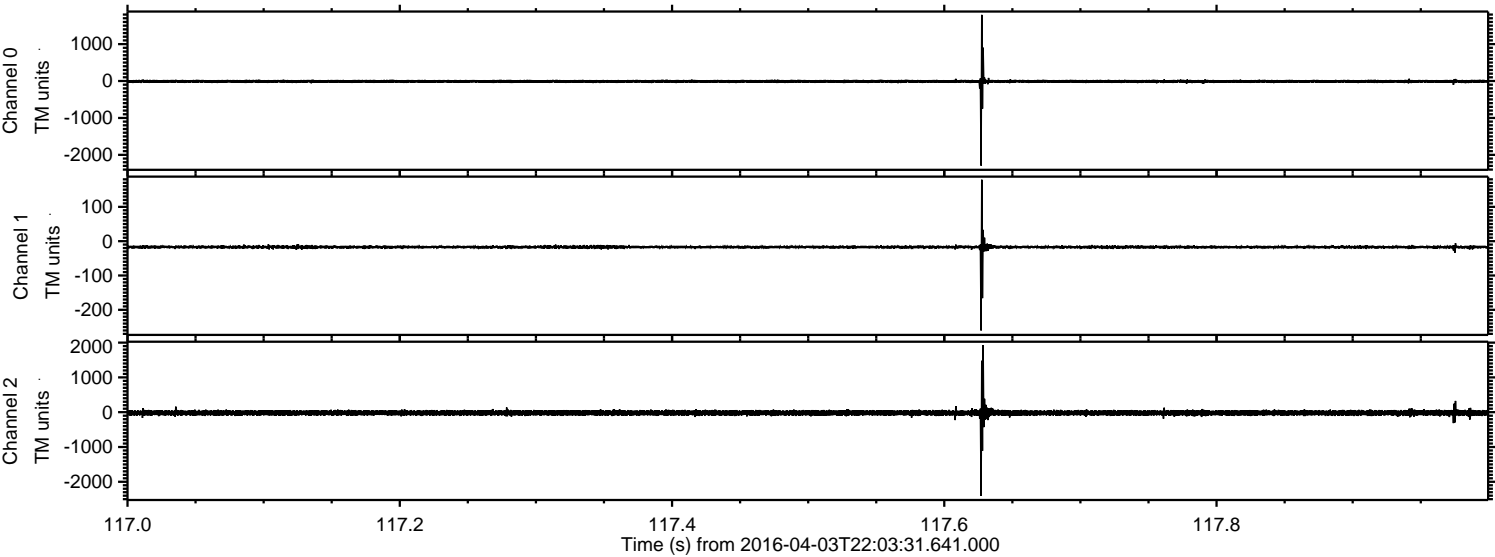

Processed Thu May 5 22:20:22 2016 by ELM ver.2012-10-06 from 001__elm20160403_220330__dat00.bin

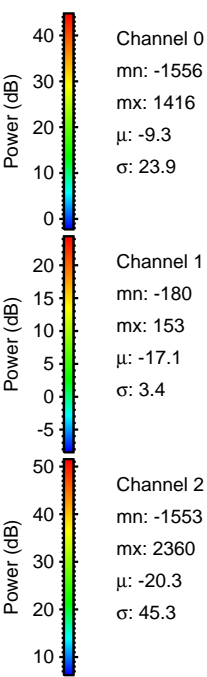
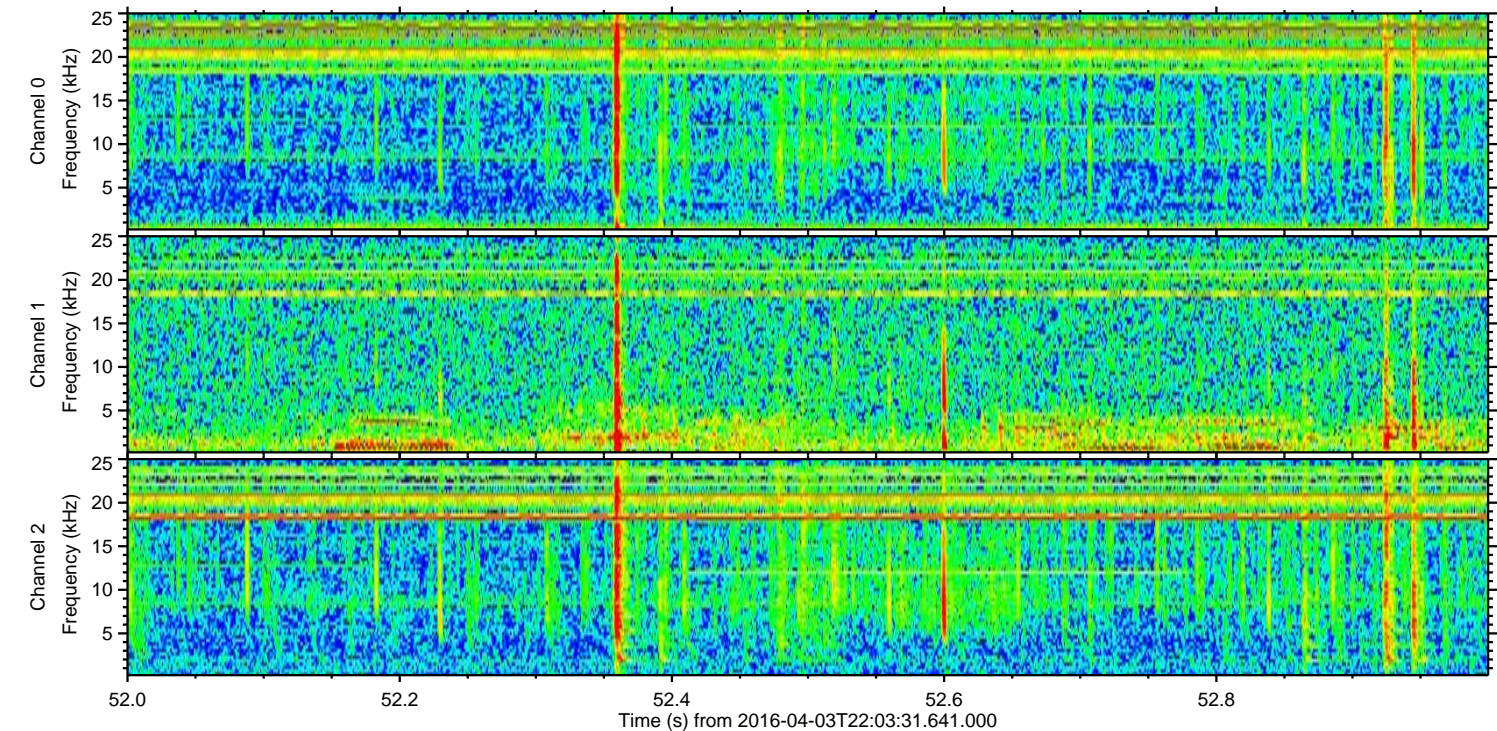
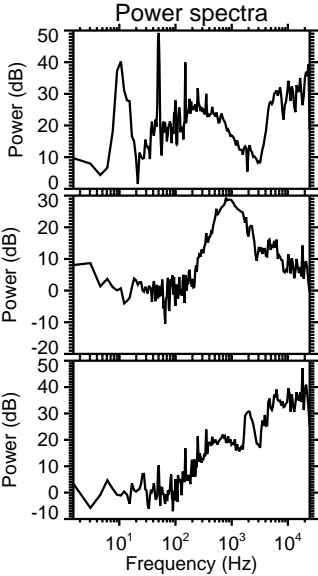
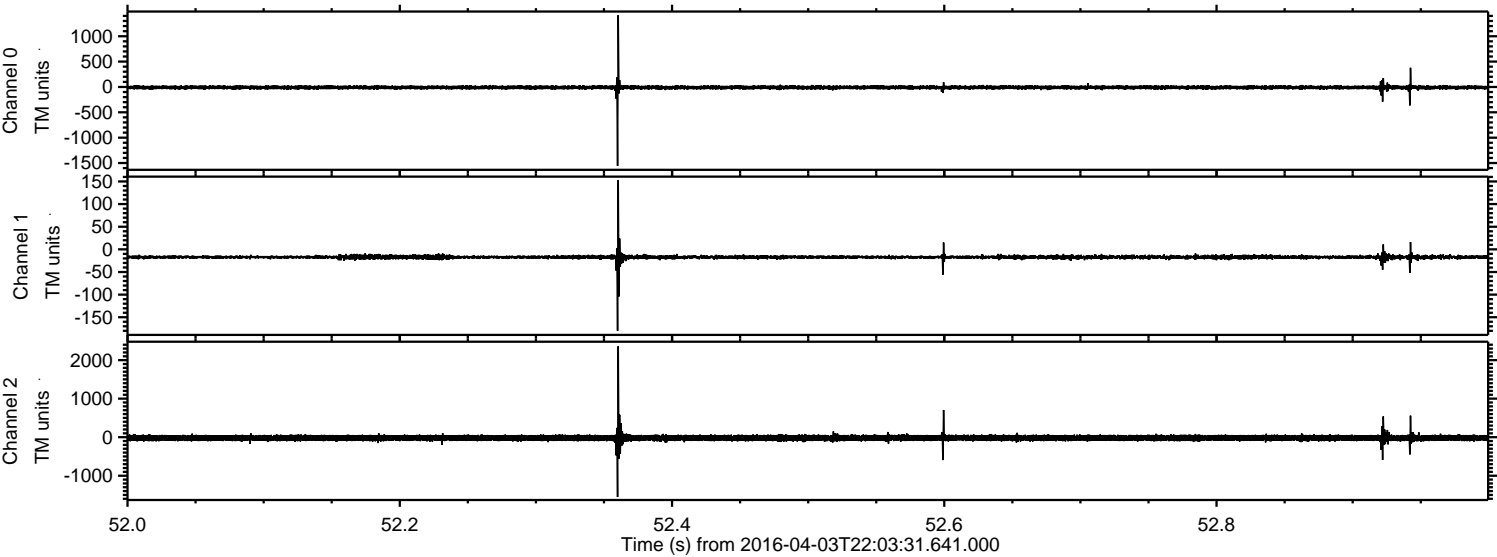

Processed Thu May 5 22:20:23 2016 by ELM ver.2012-10-06 from 001__elm20160403_220330__dat00.bin

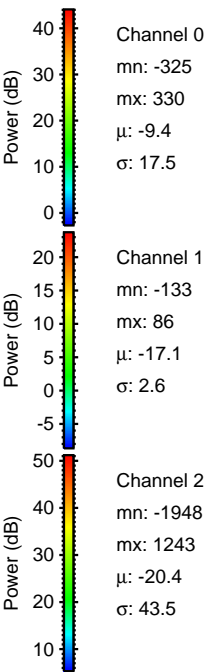
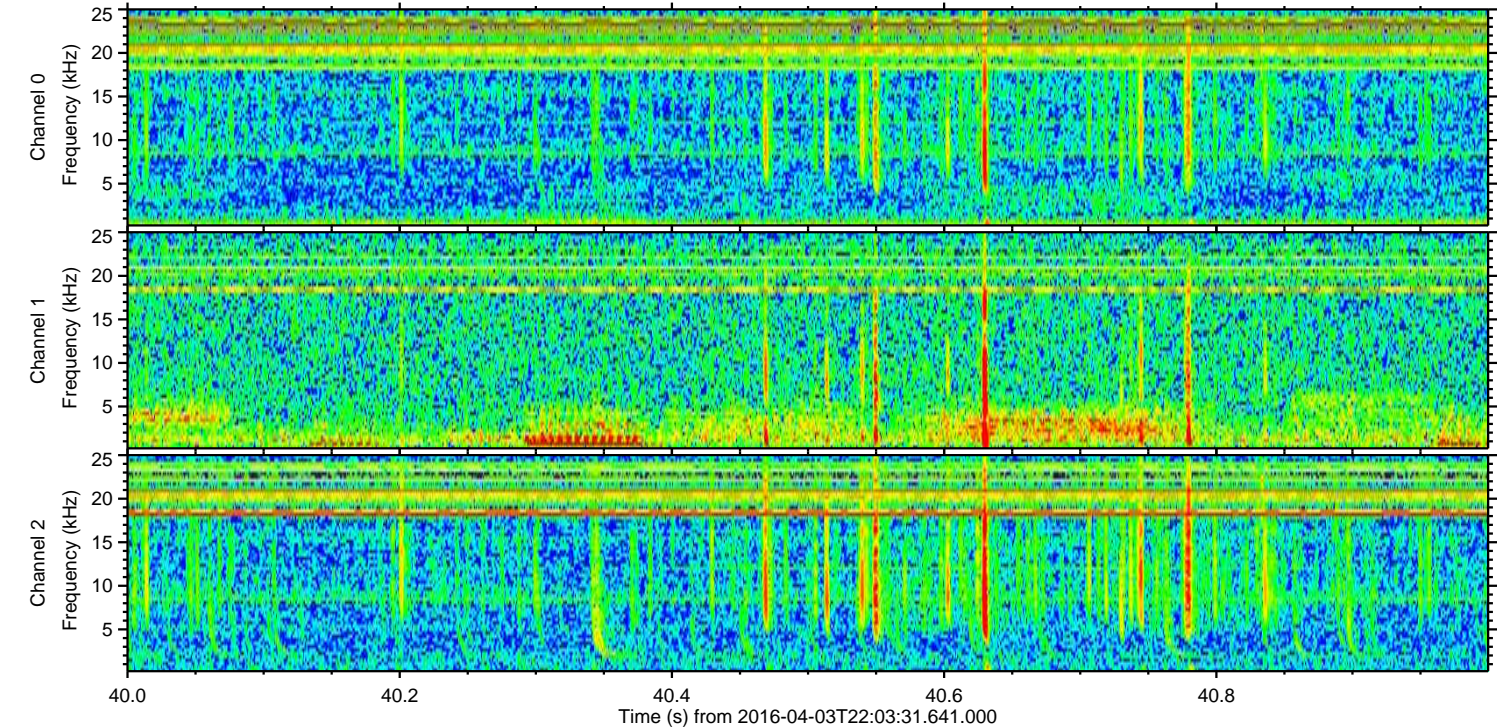
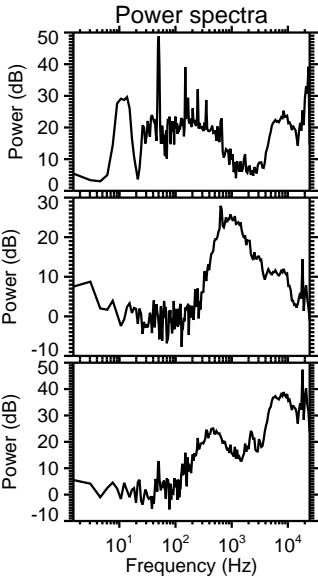
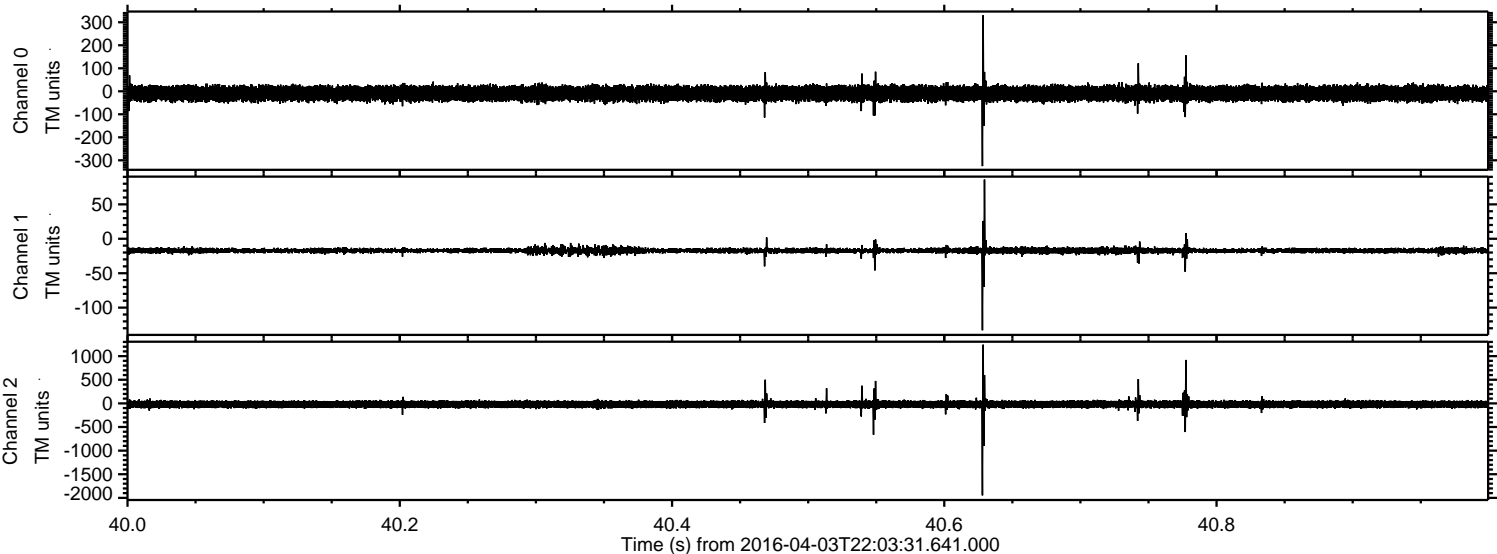

ELMAVAN 3D WAVEFORMS (Measured data sampled at 50 kHz) 51000 packets of 144 samples from 2016-04-03T22:03:31.641.000. Part 115/147

Processed Thu May 5 22:20:24 2016 by ELM ver.2012-10-06 from 001__elm20160403_220330__dat00.bin

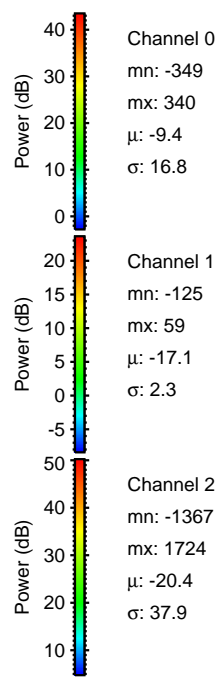
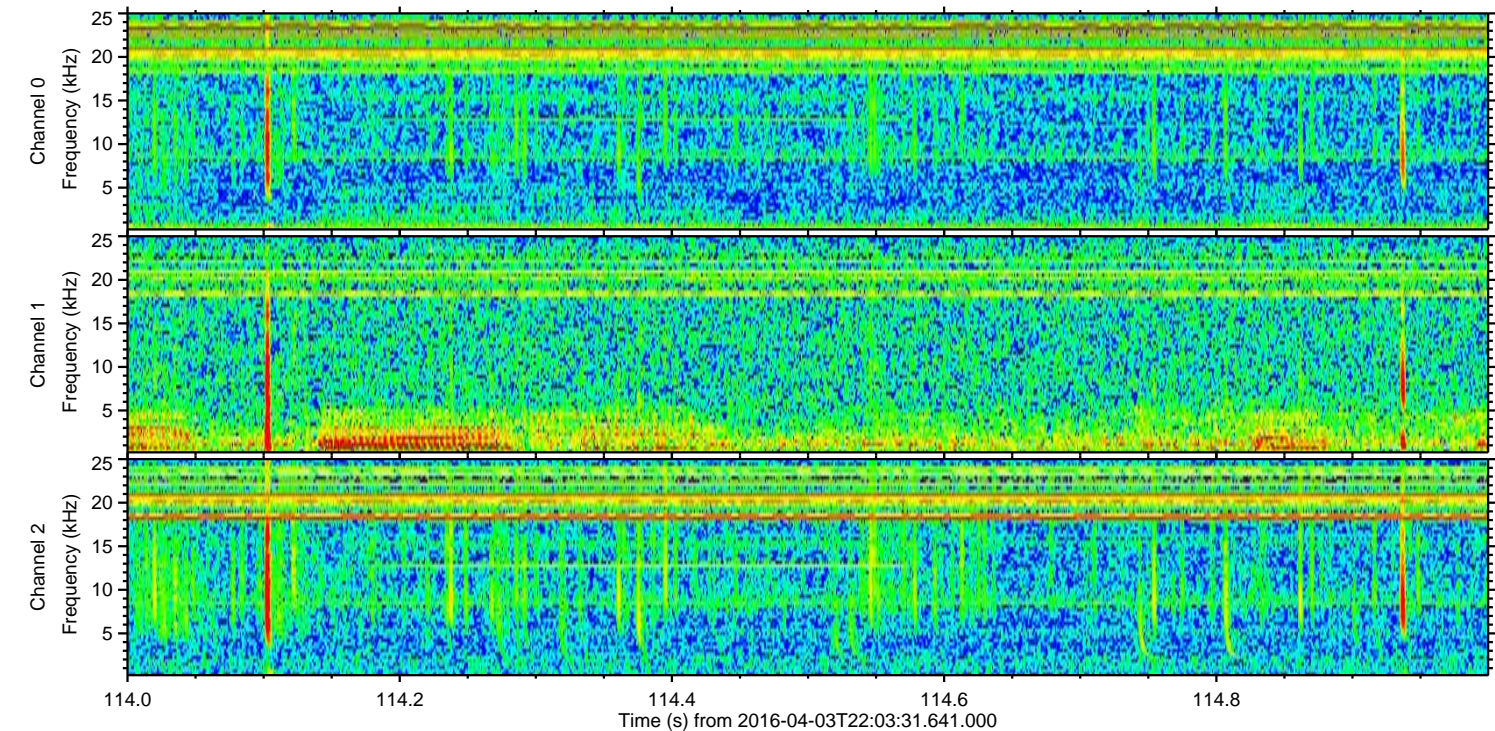
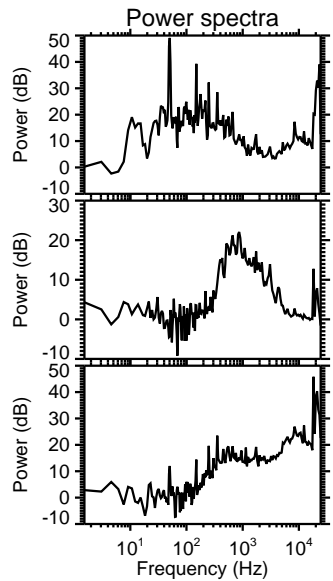
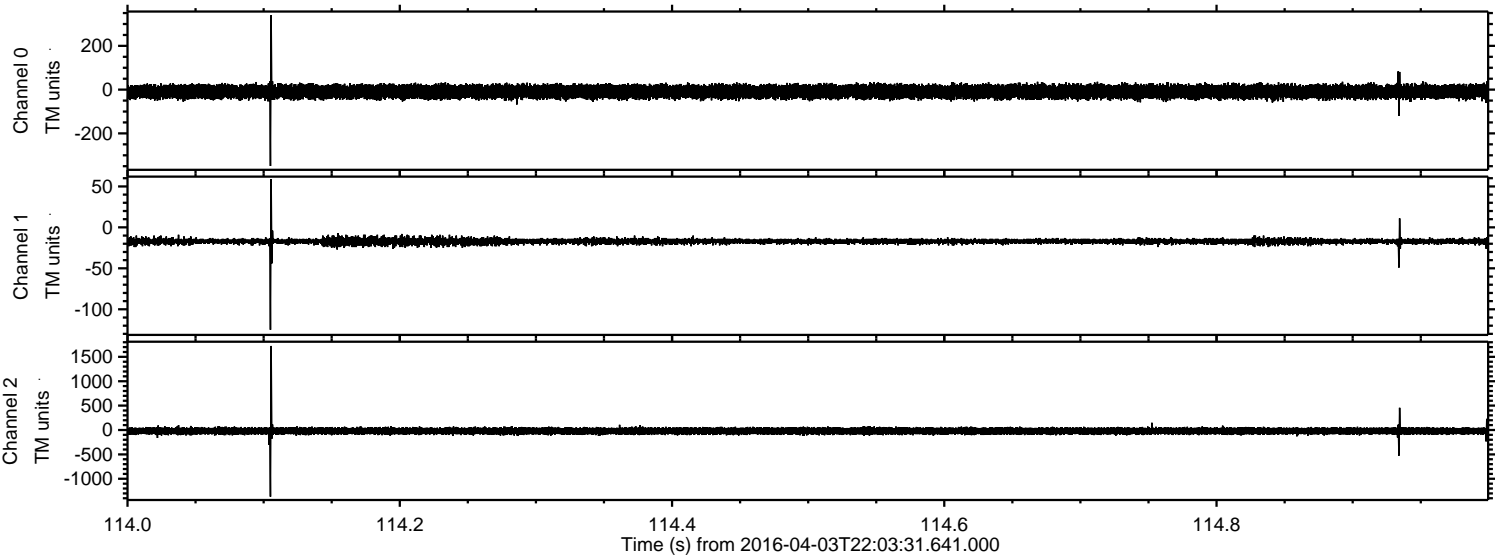

Processed Thu May 5 22:20:25 2016 by ELM ver.2012-10-06 from 001__elm20160403_220330__dat00.bin

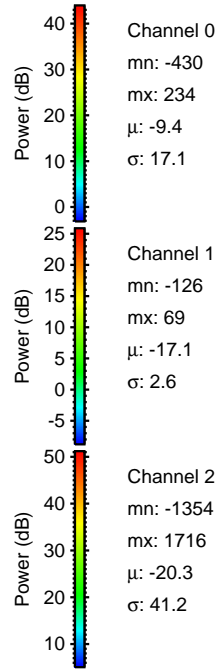
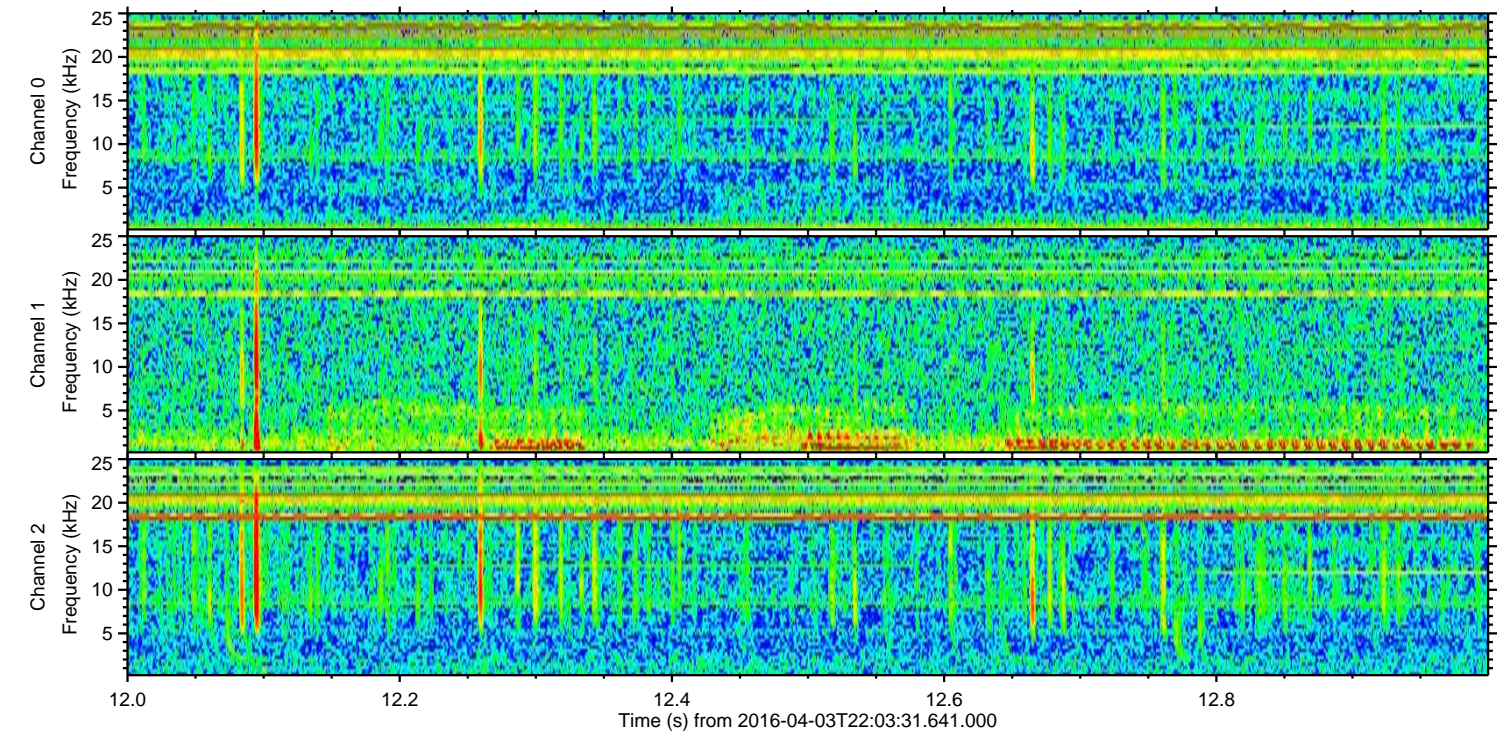
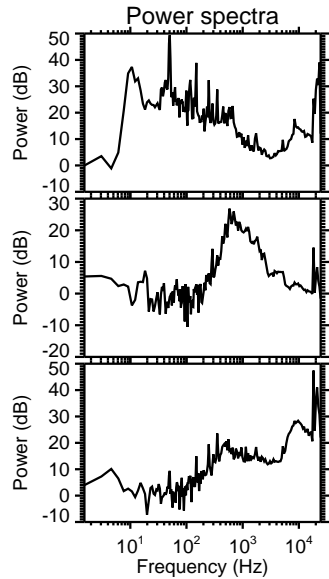
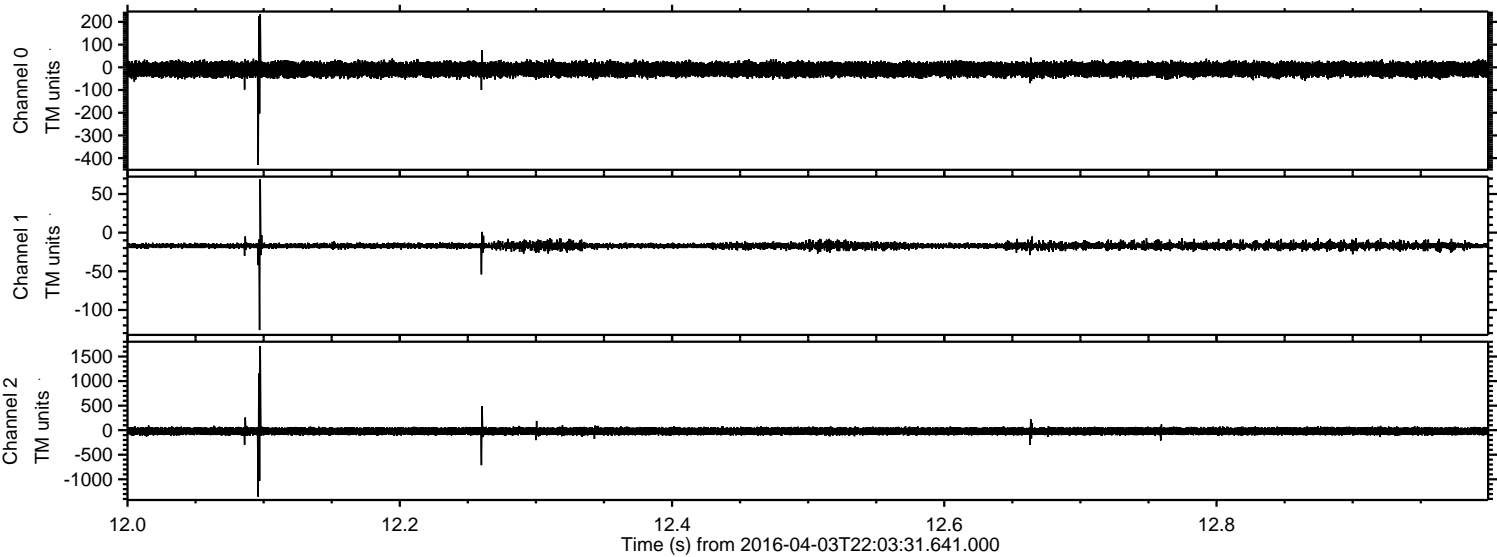

Processed Thu May 5 22:20:26 2016 by ELM ver.2012-10-06 from 001__elm20160403_220330__dat00.bin

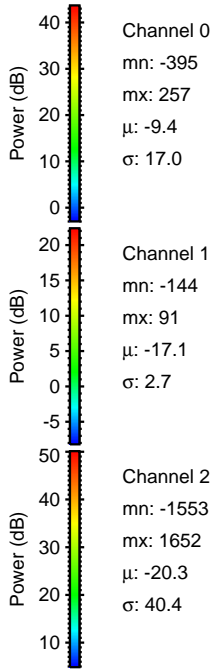
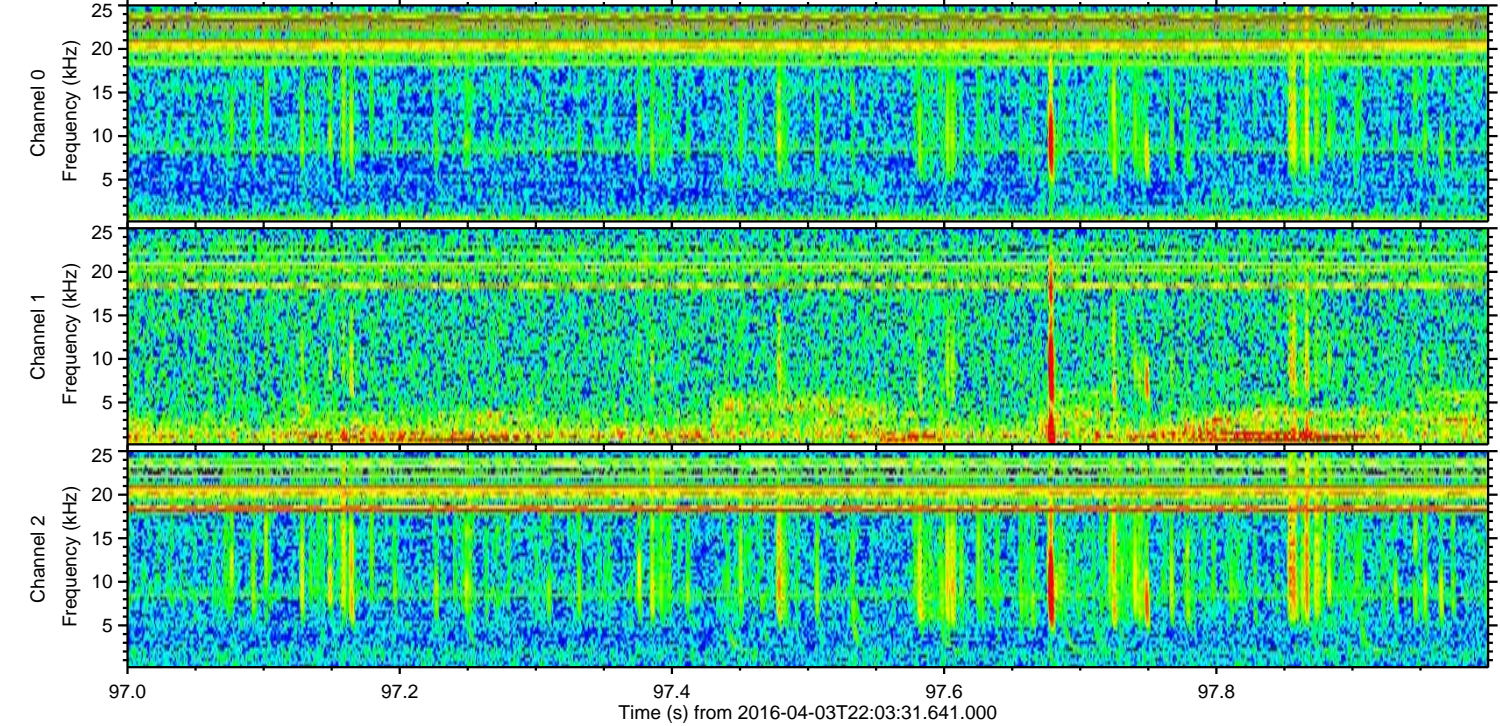
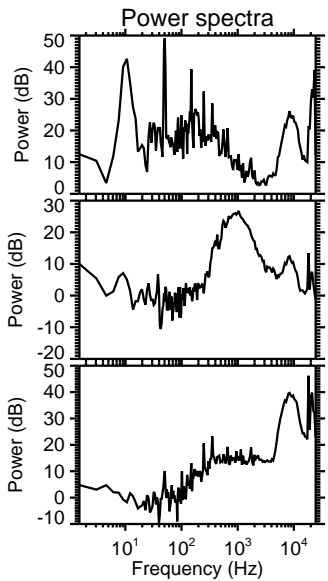
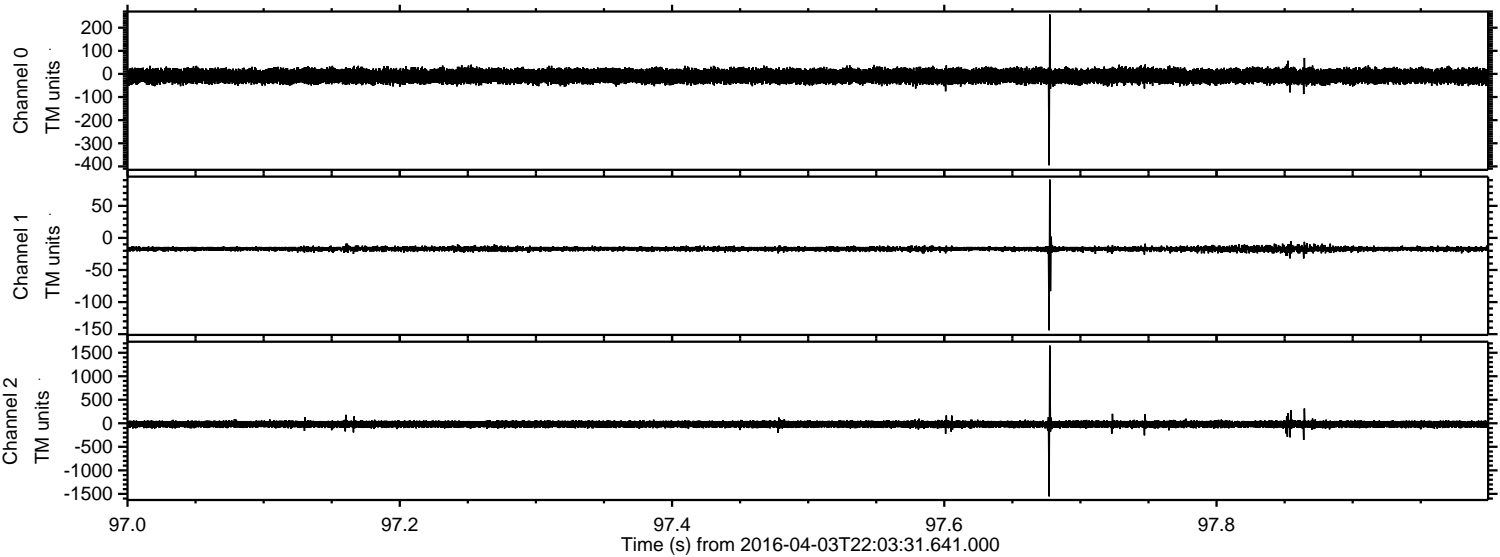

Channel 0
mn: -395
mx: 257
 μ : -9.4
 σ : 17.0

Channel 1
mn: -144
mx: 91
 μ : -17.1
 σ : 2.7

Channel 2
mn: -1553
mx: 1652
 μ : -20.3
 σ : 40.4

