

# ELMAVAN 3D WAVEFORMS (Measured data sampled at 50 kHz) 51000 packets of 144 samples from 2016-04-03T15:33:13.855.999.

Processed Thu May 5 20:52:16 2016 by ELM ver.2012-10-06 from 001\_\_elm20160403\_153312\_\_dat00.bin

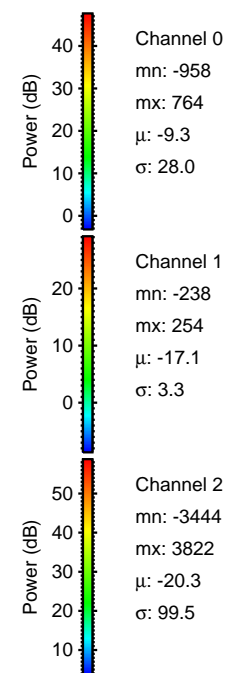

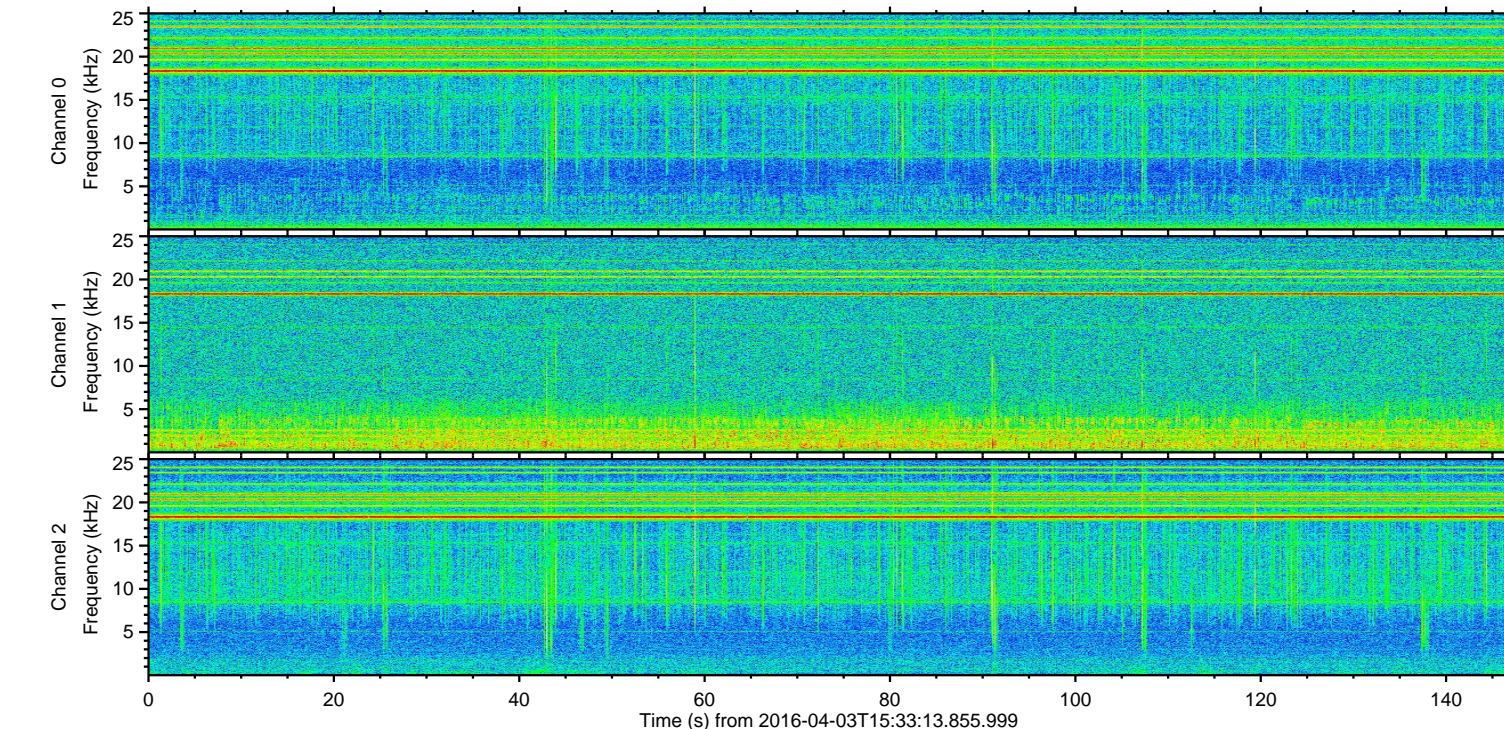
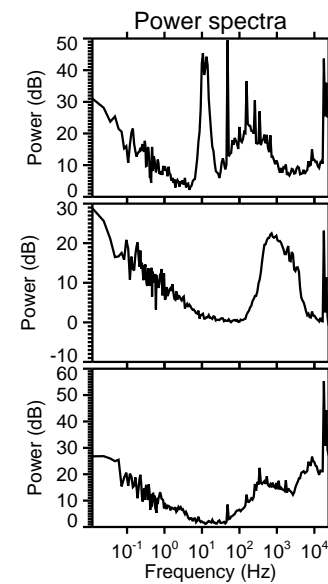
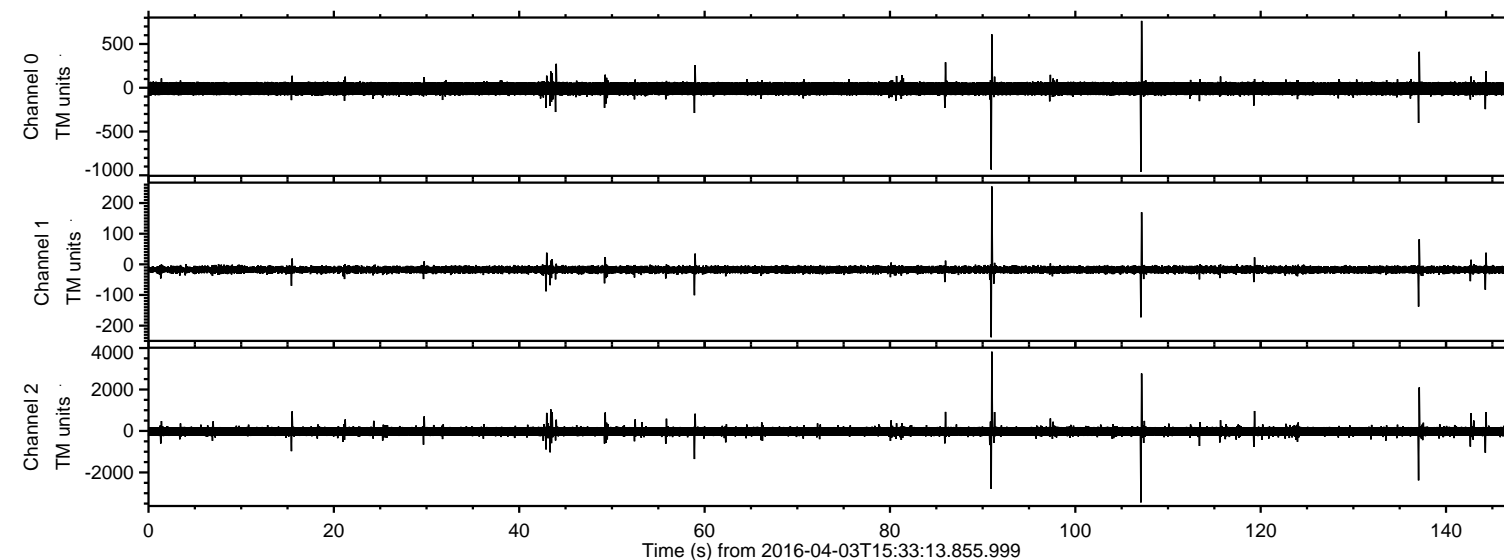

Processed Thu May 5 20:52:28 2016 by ELM ver.2012-10-06 from 001\_\_elm20160403\_153312\_\_dat00.bin

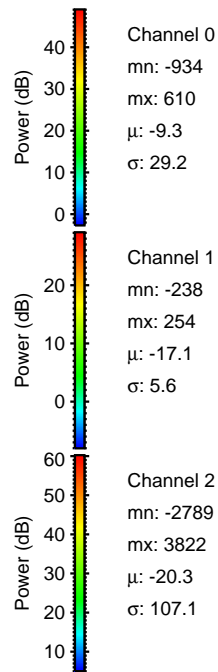
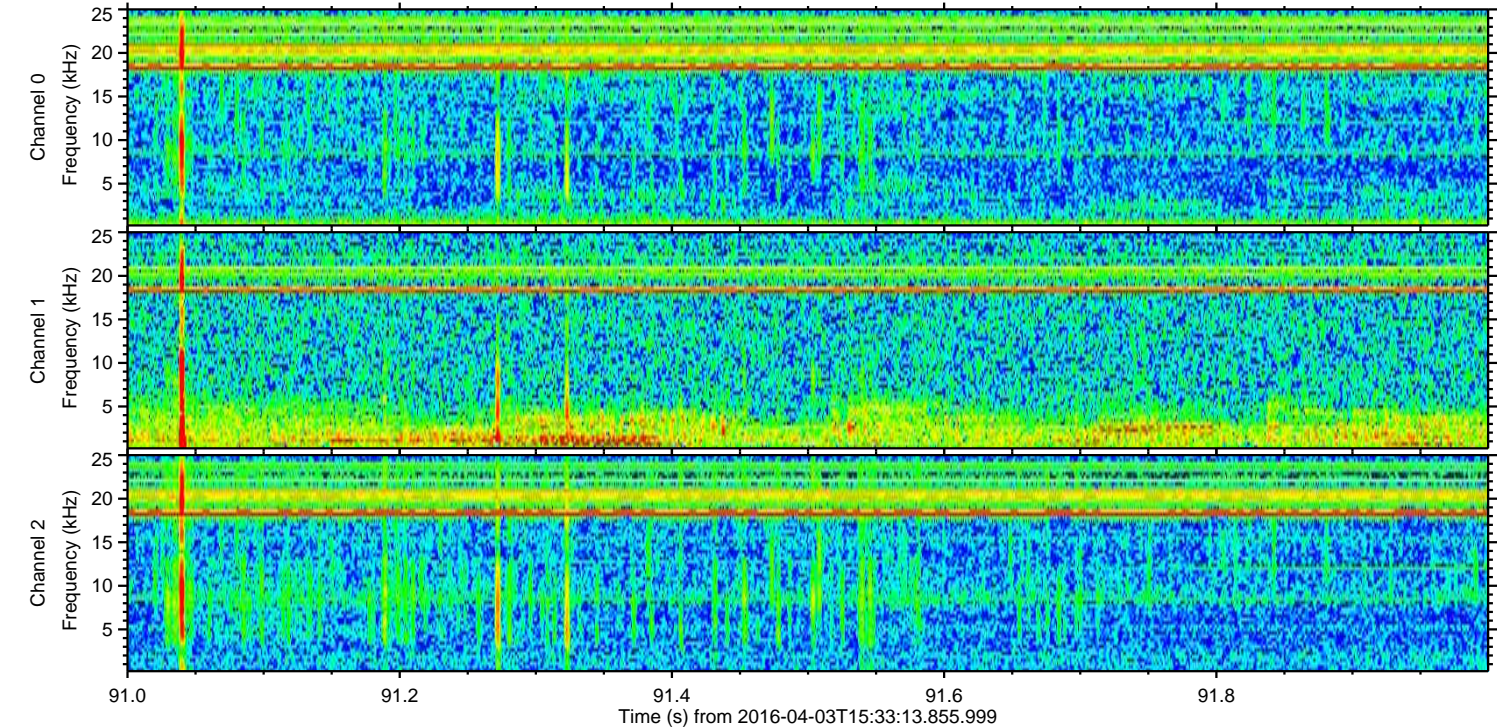
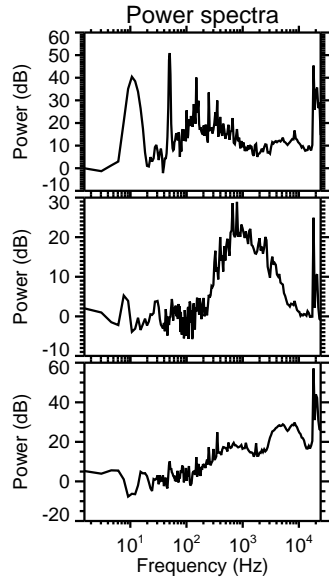
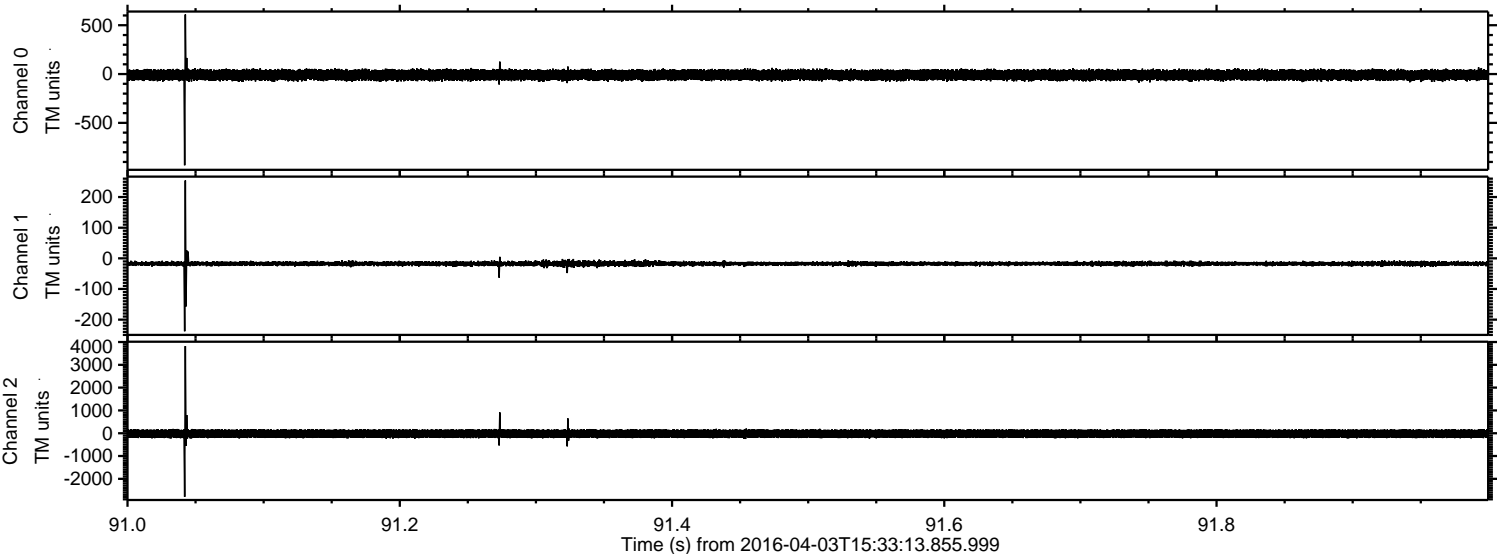



ELMAVAN 3D WAVEFORMS (Measured data sampled at 50 kHz) 51000 packets of 144 samples from 2016-04-03T15:33:13.855.999. Part 108/147

Processed Thu May 5 20:52:29 2016 by ELM ver.2012-10-06 from 001\_\_elm20160403\_153312\_\_dat00.bin

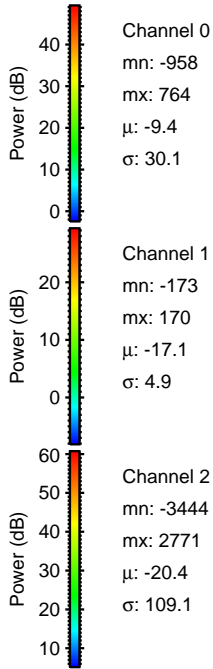
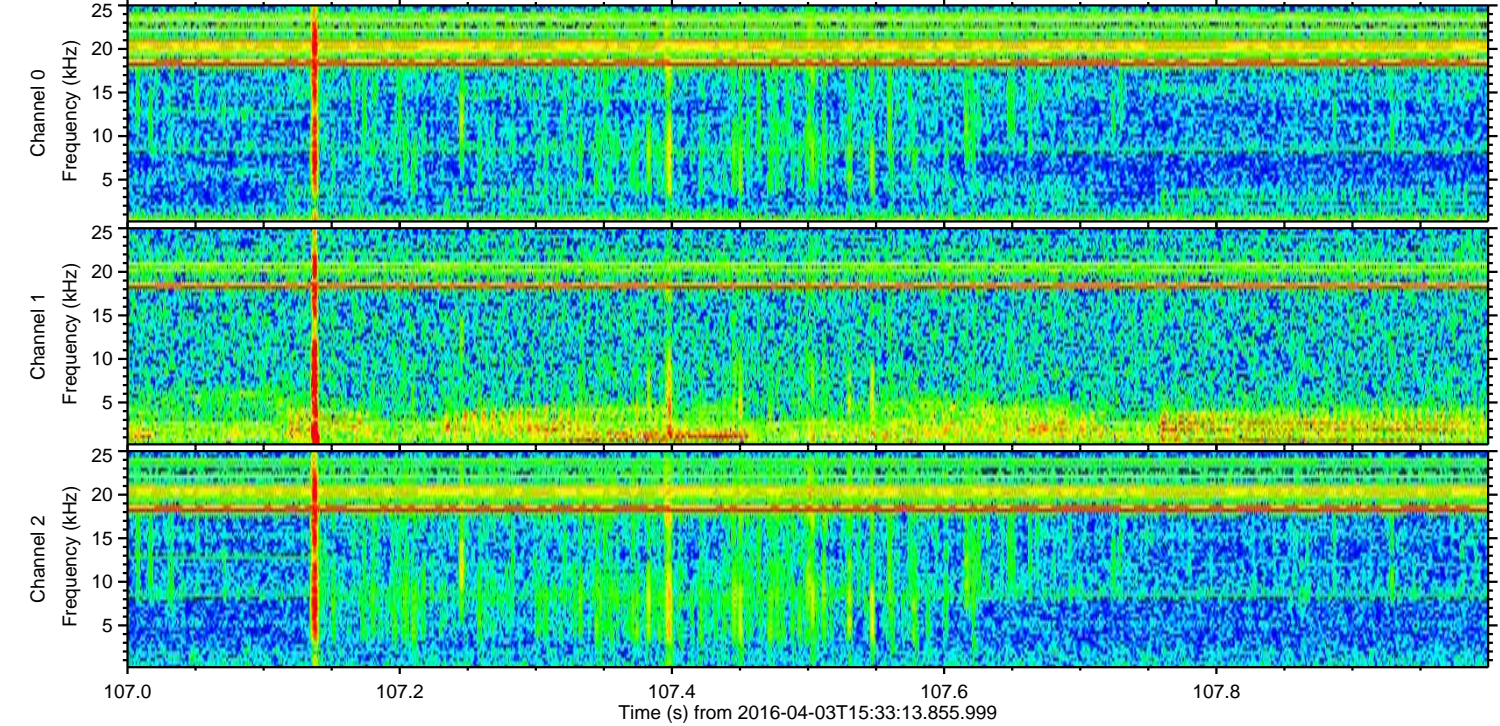
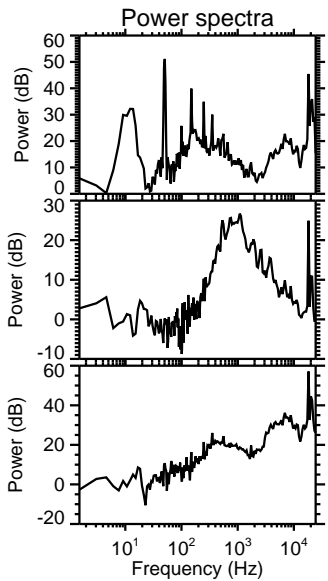
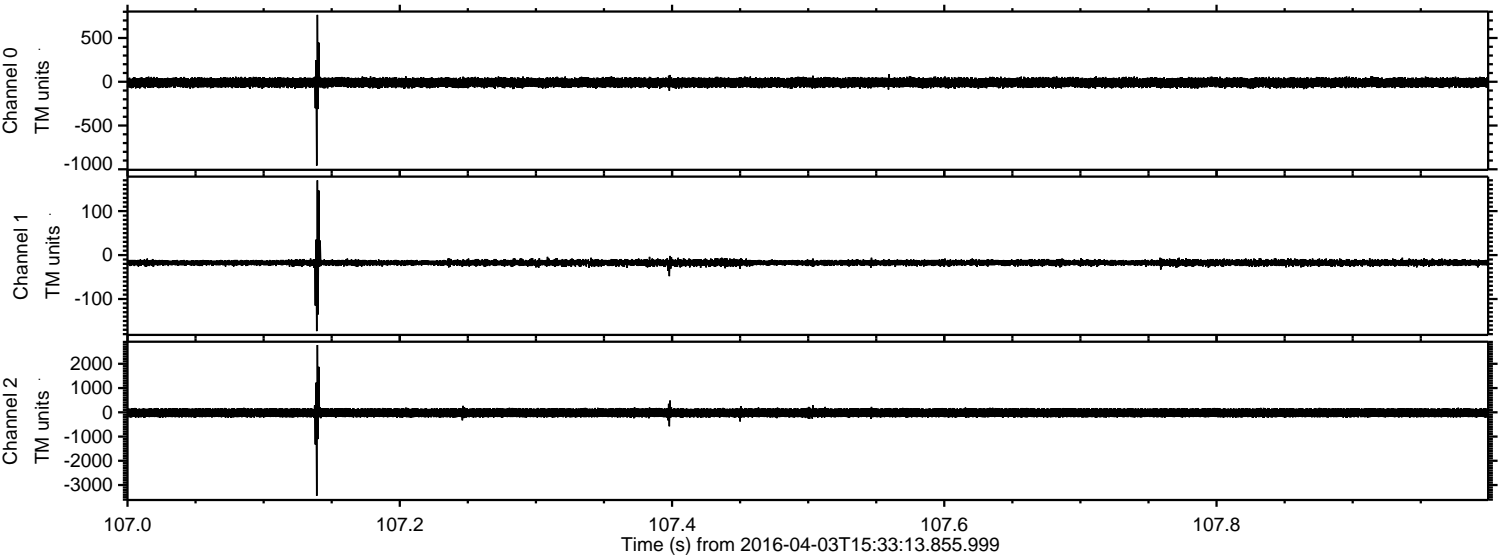



ELMAVAN 3D WAVEFORMS (Measured data sampled at 50 kHz) 51000 packets of 144 samples from 2016-04-03T15:33:13.855.999. Part 138/147

Processed Thu May 5 20:52:30 2016 by ELM ver.2012-10-06 from 001\_\_elm20160403\_153312\_\_dat00.bin

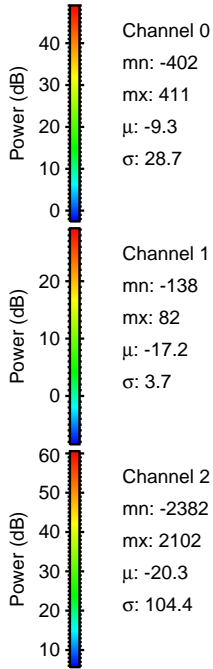
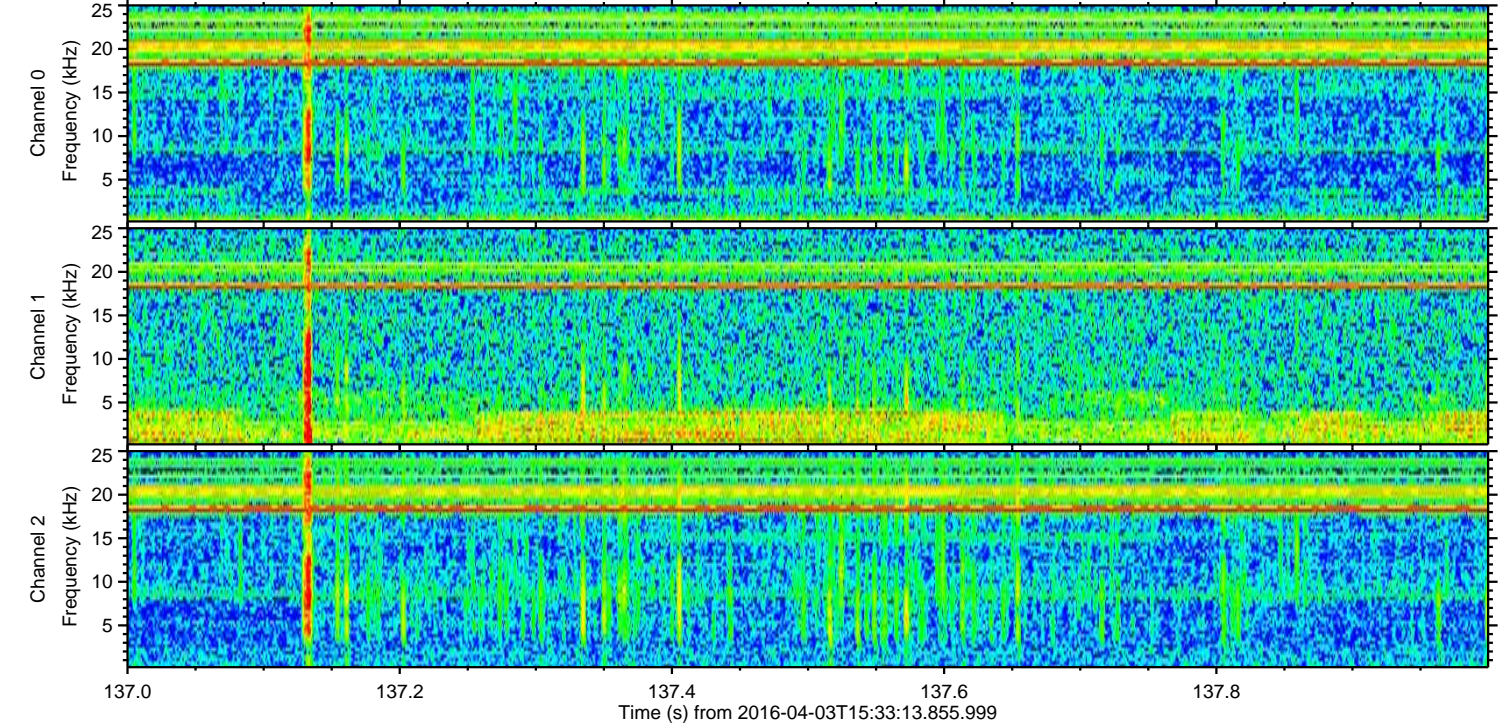
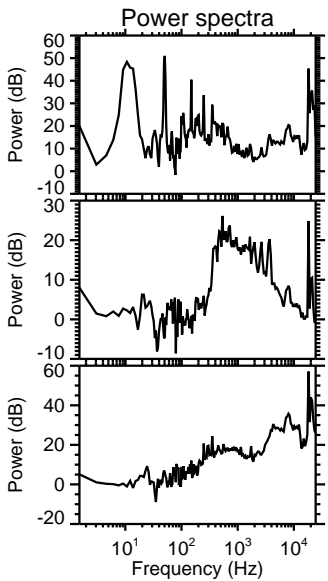
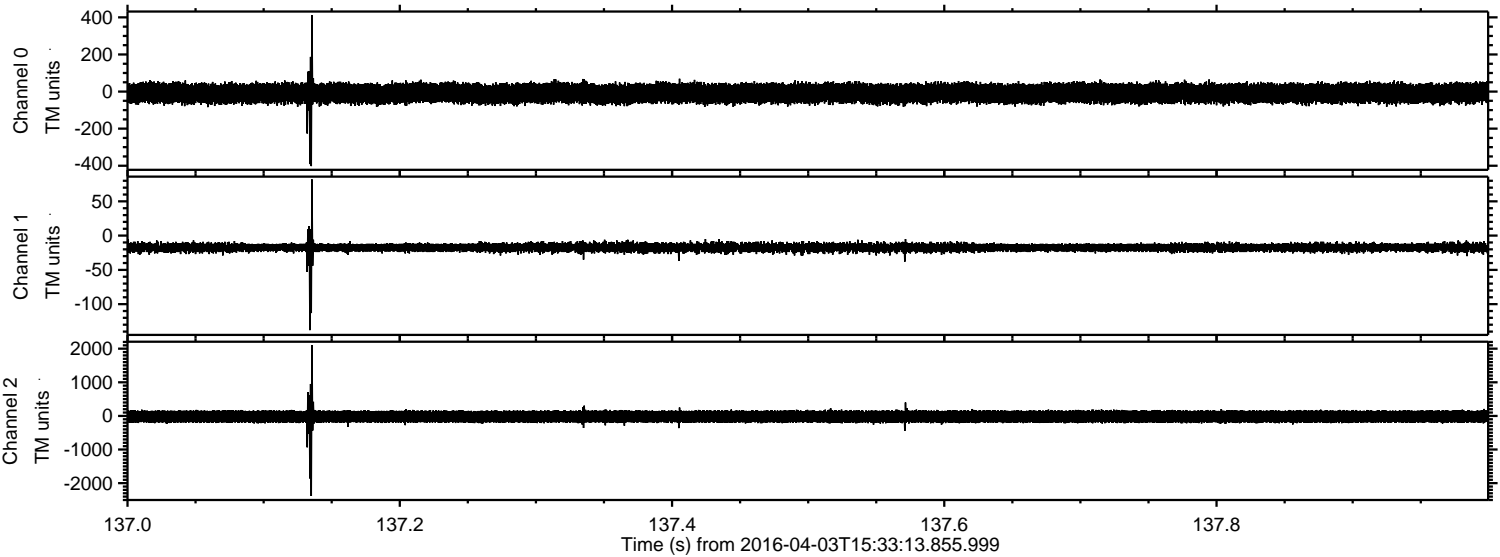



Processed Thu May 5 20:52:31 2016 by ELM ver.2012-10-06 from 001\_\_elm20160403\_153312\_\_dat00.bin

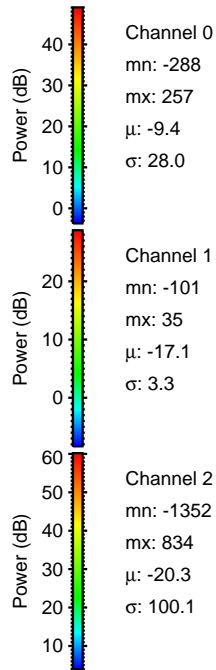
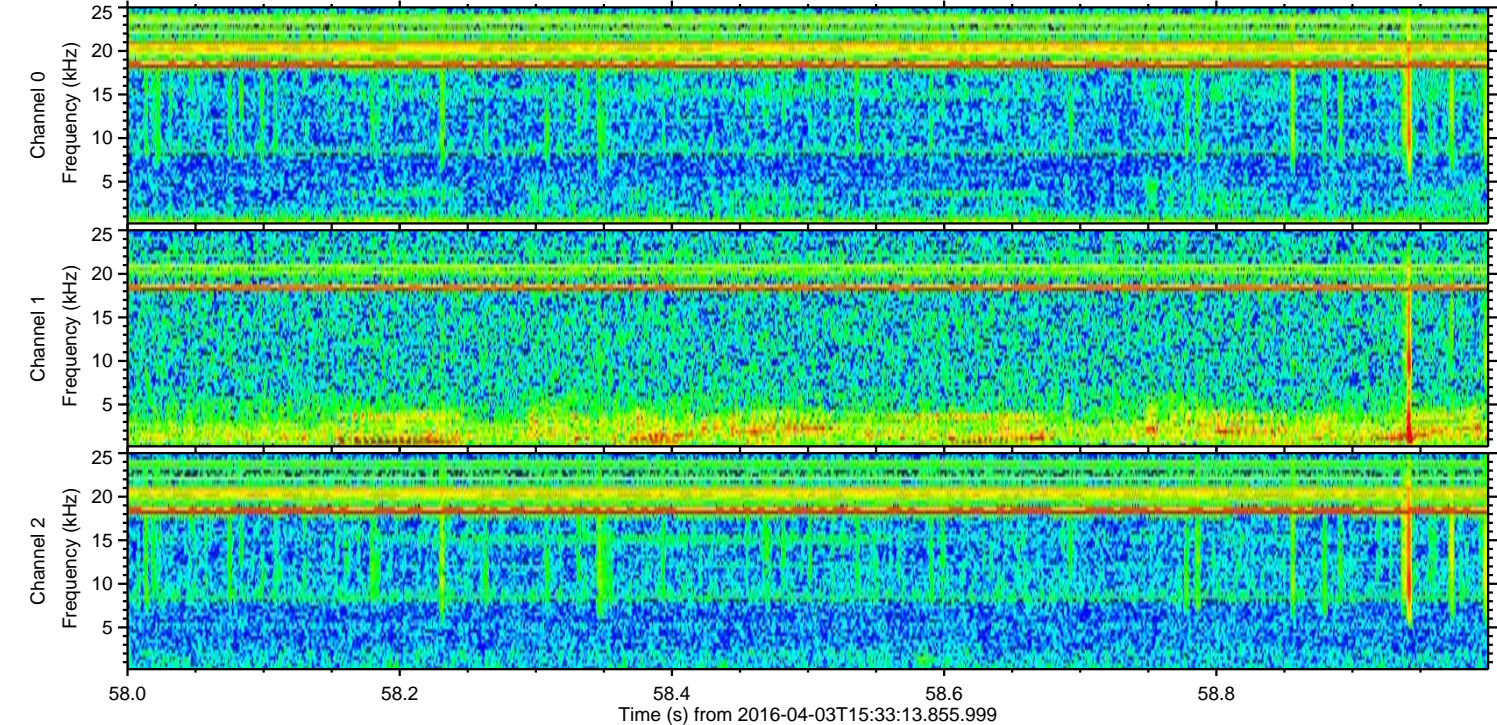
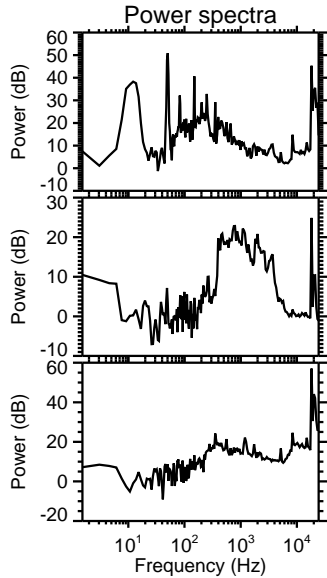
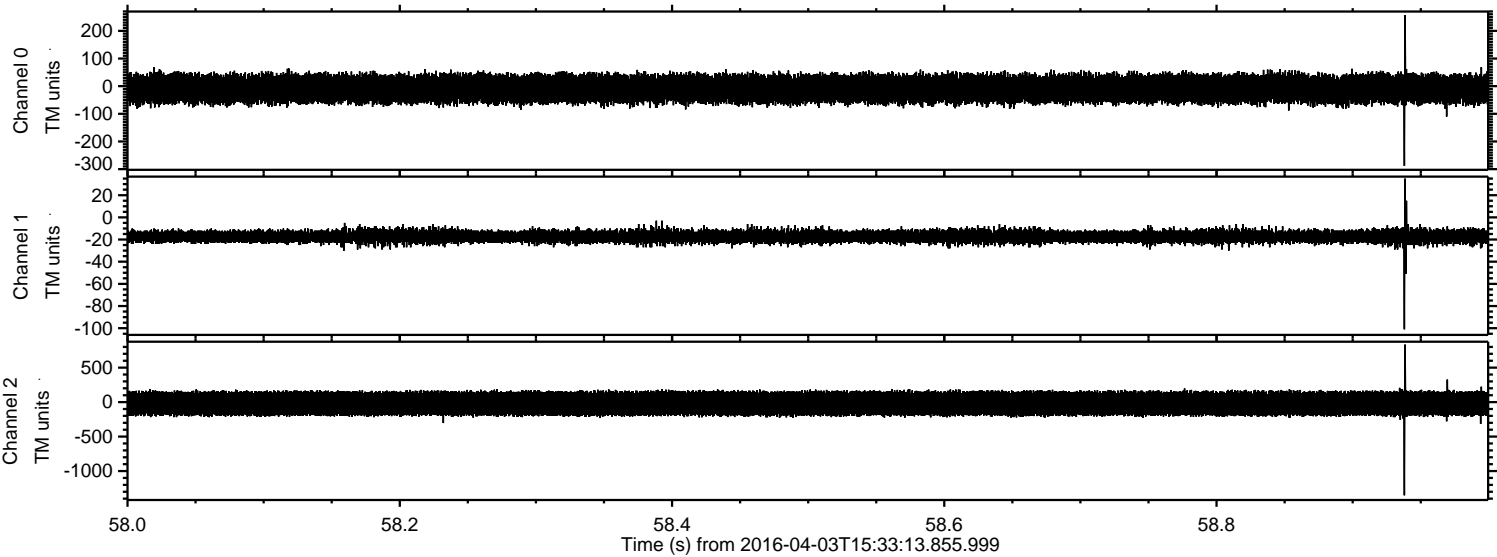



ELMAVAN 3D WAVEFORMS (Measured data sampled at 50 kHz) 51000 packets of 144 samples from 2016-04-03T15:33:13.855.999. Part 145/147

Processed Thu May 5 20:52:32 2016 by ELM ver.2012-10-06 from 001\_\_elm20160403\_153312\_\_dat00.bin

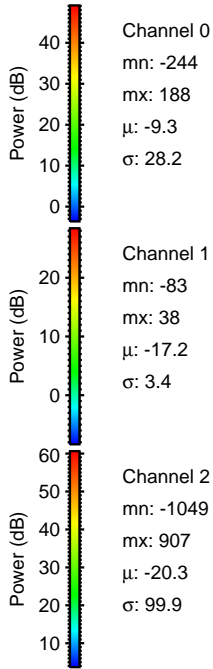
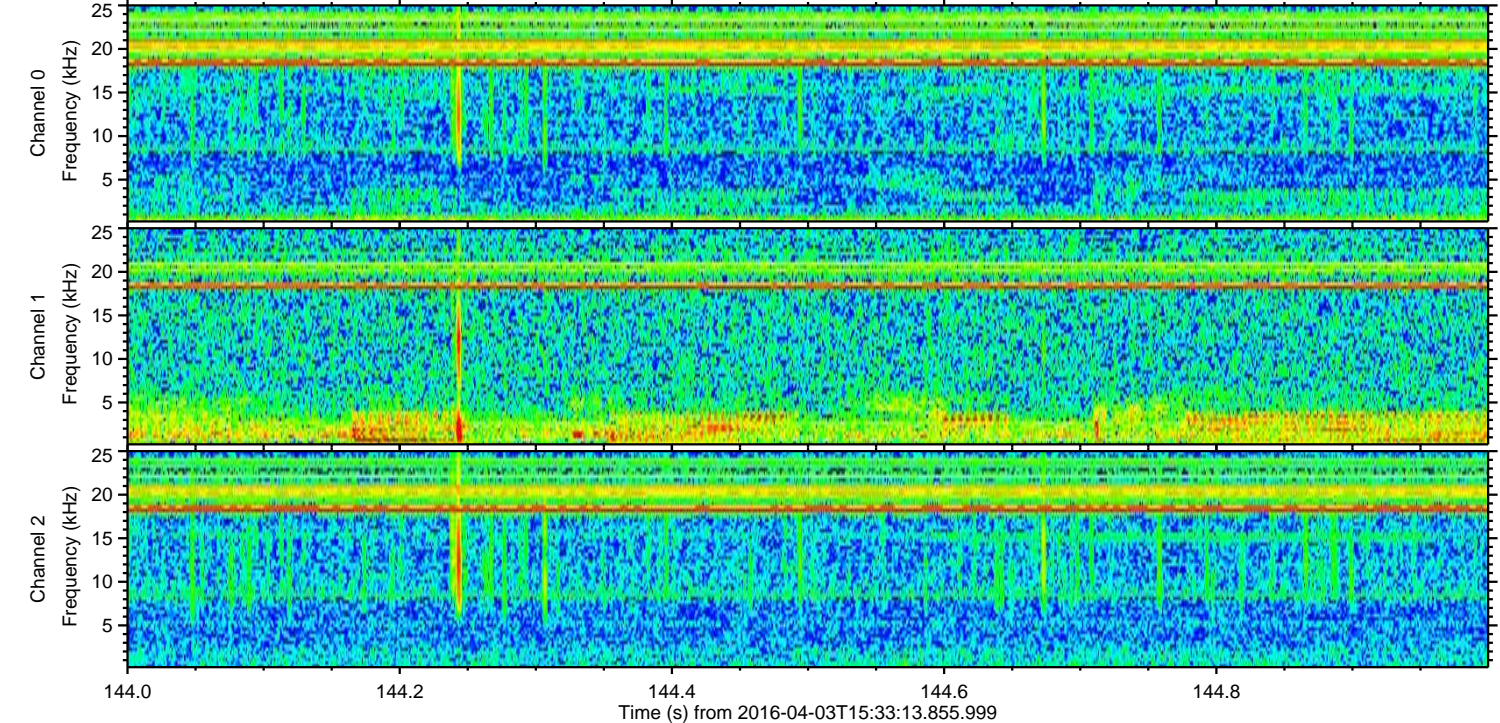
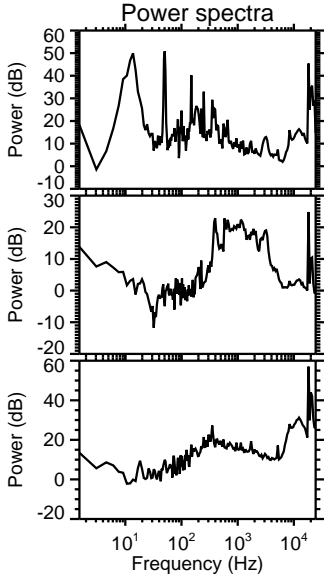
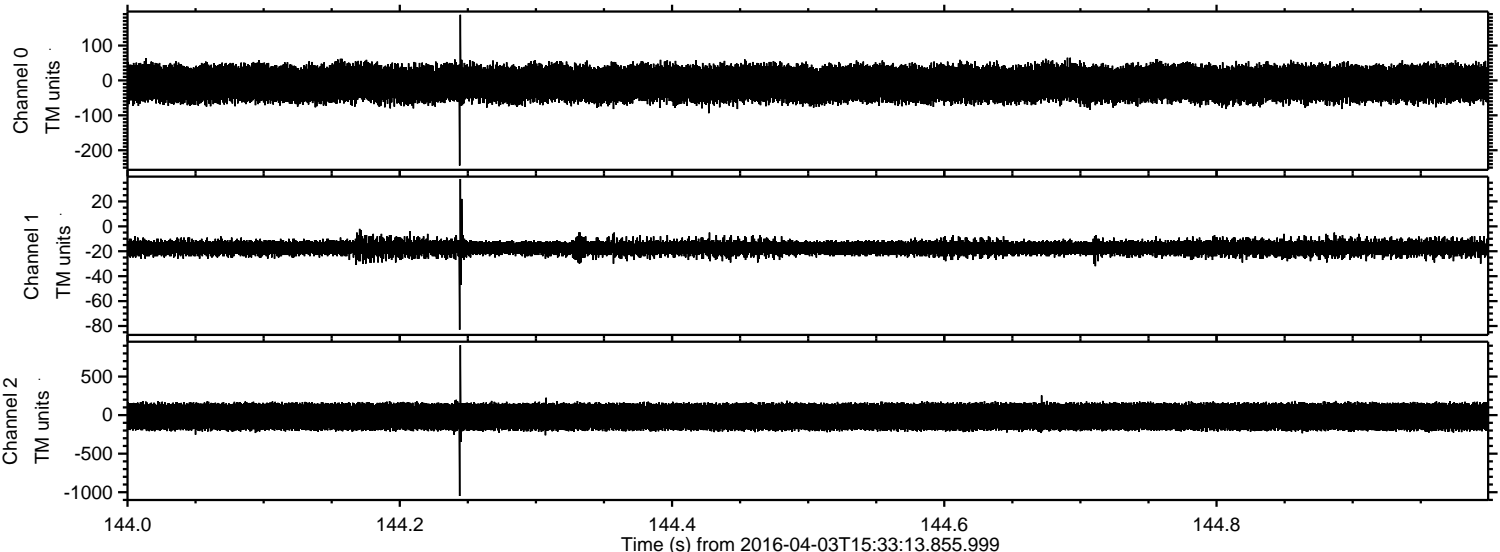



Processed Thu May 5 20:52:33 2016 by ELM ver.2012-10-06 from 001\_\_elm20160403\_153312\_\_dat00.bin

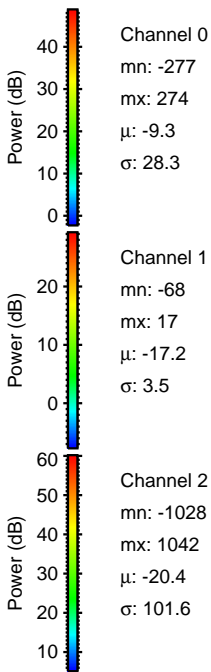
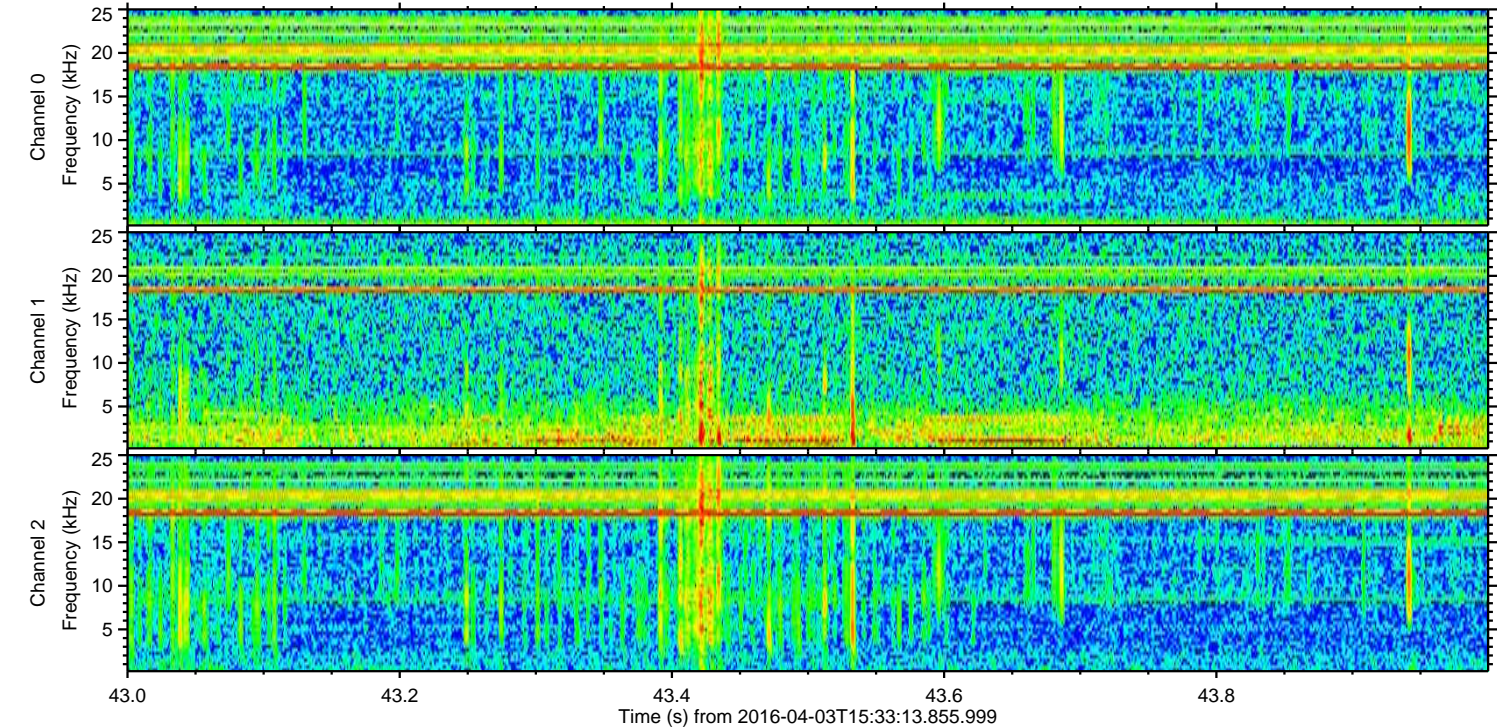
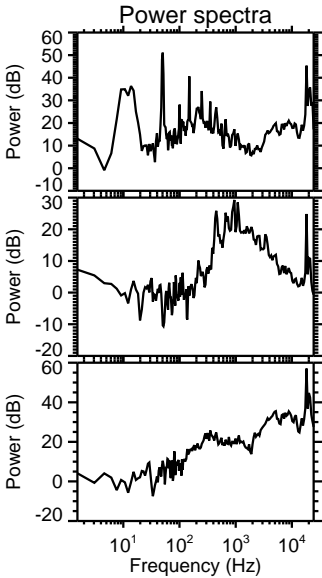
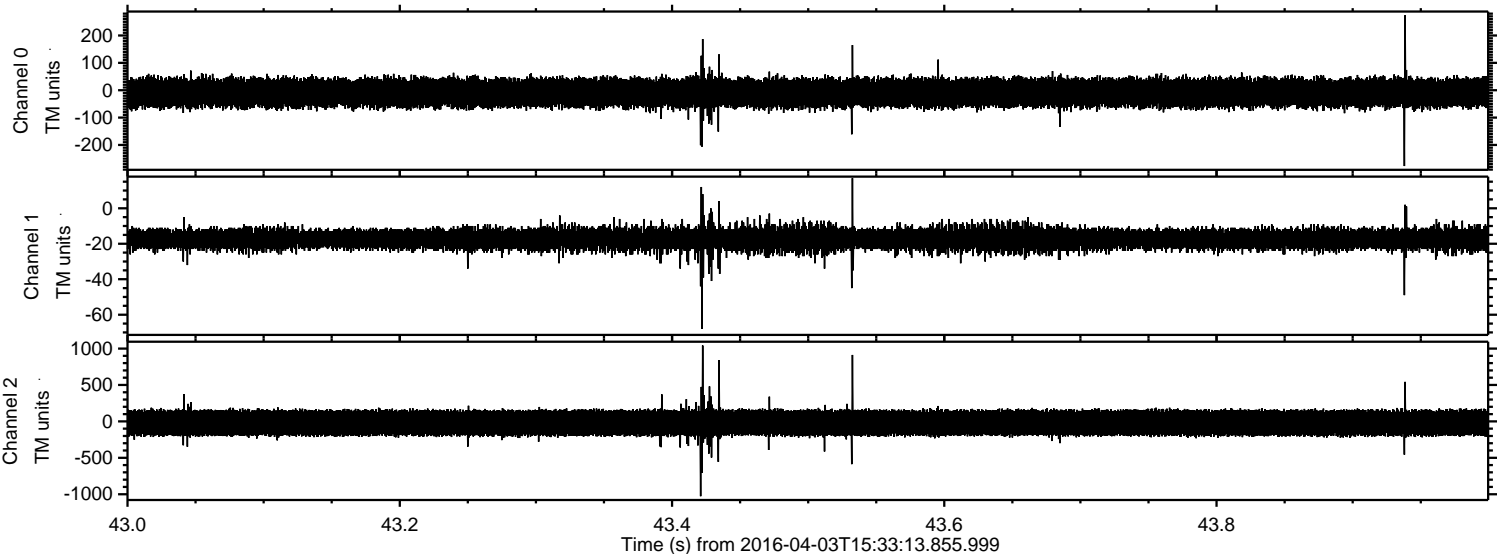



Processed Thu May 5 20:52:34 2016 by ELM ver.2012-10-06 from 001\_\_elm20160403\_153312\_\_dat00.bin

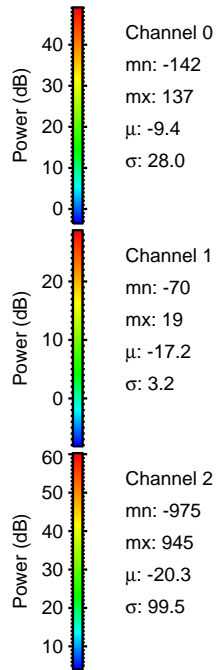
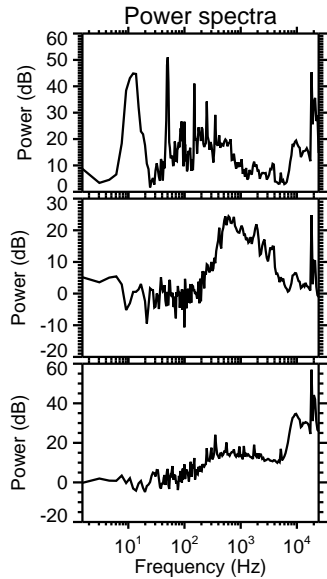
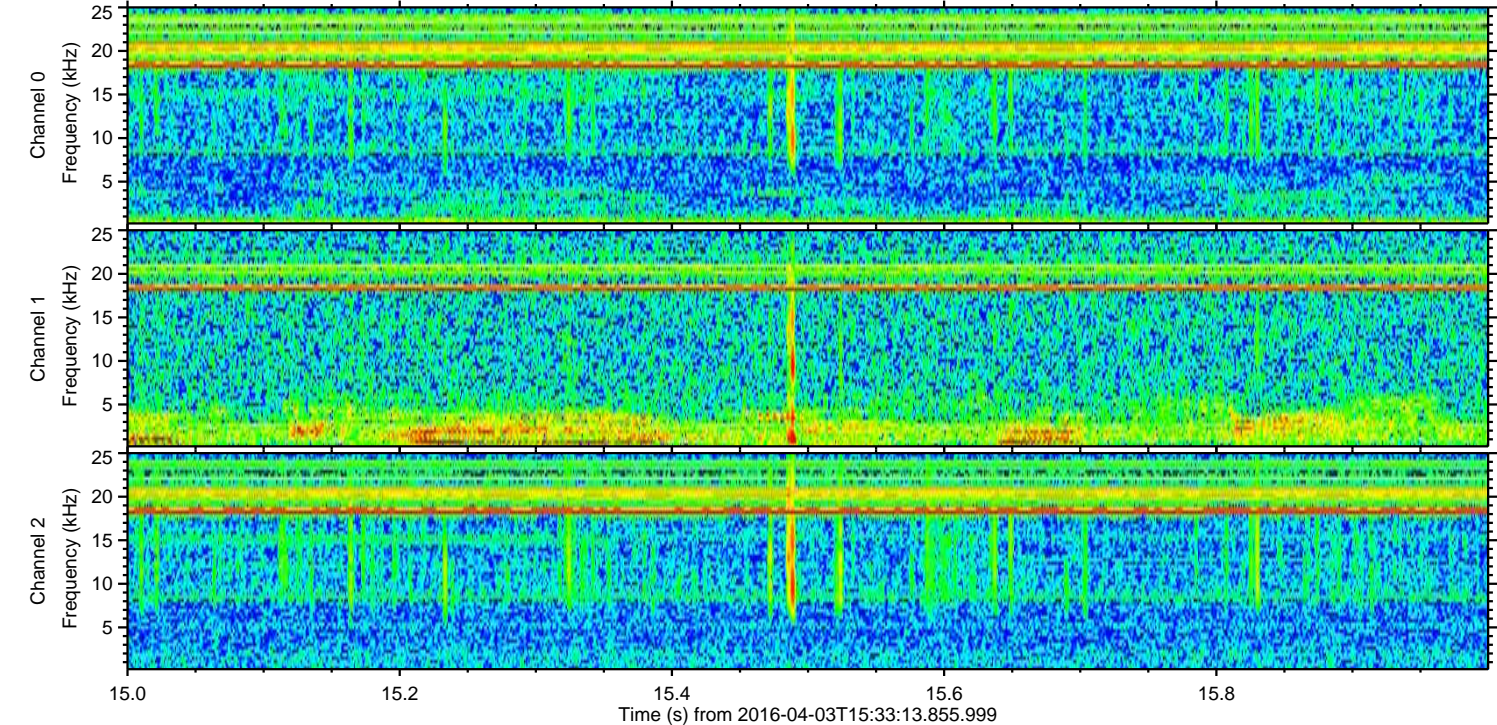
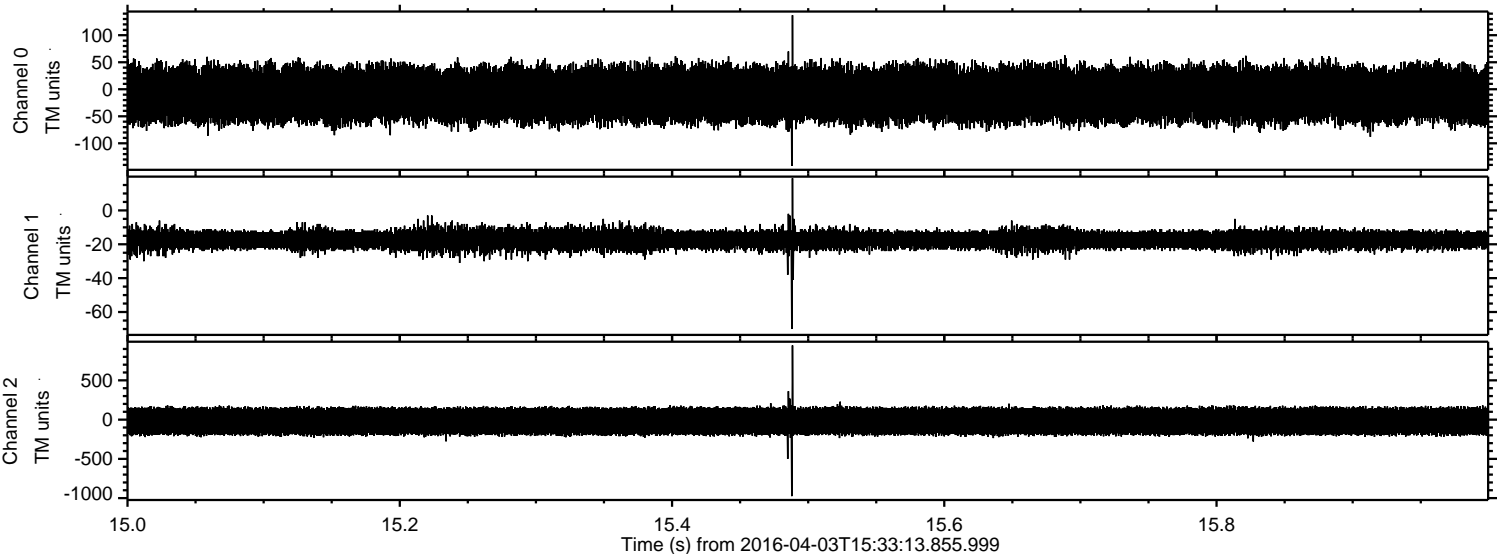



ELMAVAN 3D WAVEFORMS (Measured data sampled at 50 kHz) 51000 packets of 144 samples from 2016-04-03T15:33:13.855.999. Part 120/147

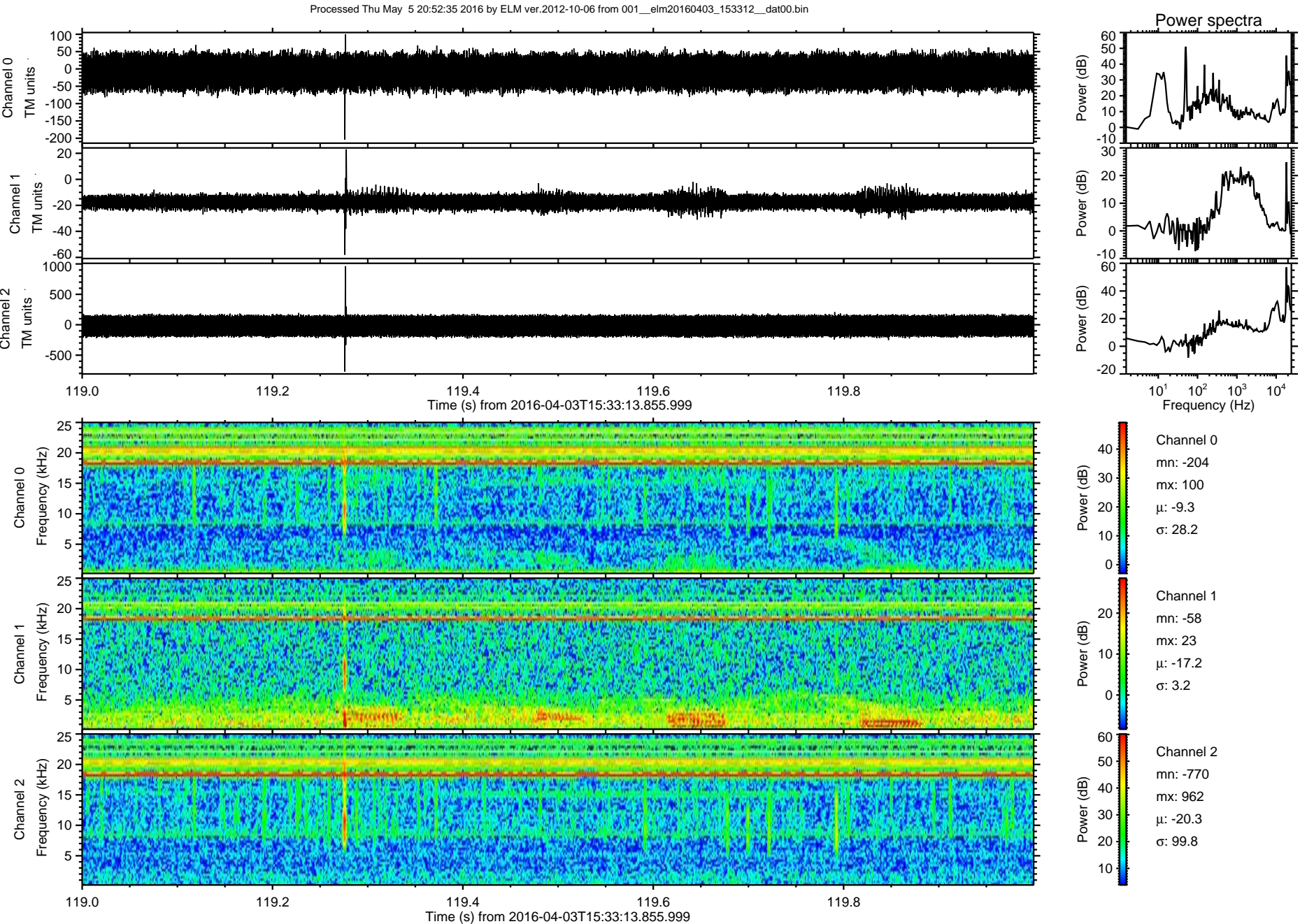



Processed Thu May 5 20:52:36 2016 by ELM ver.2012-10-06 from 001\_\_elm20160403\_153312\_\_dat00.bin

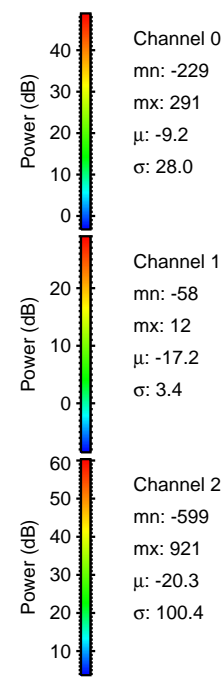
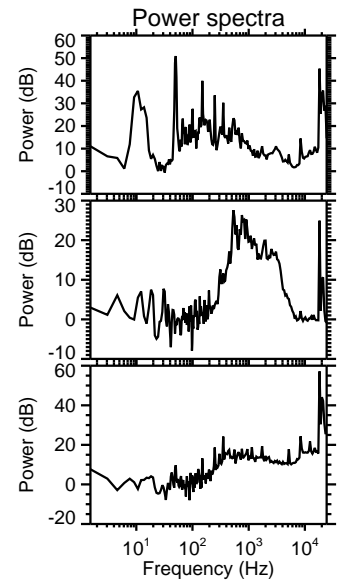
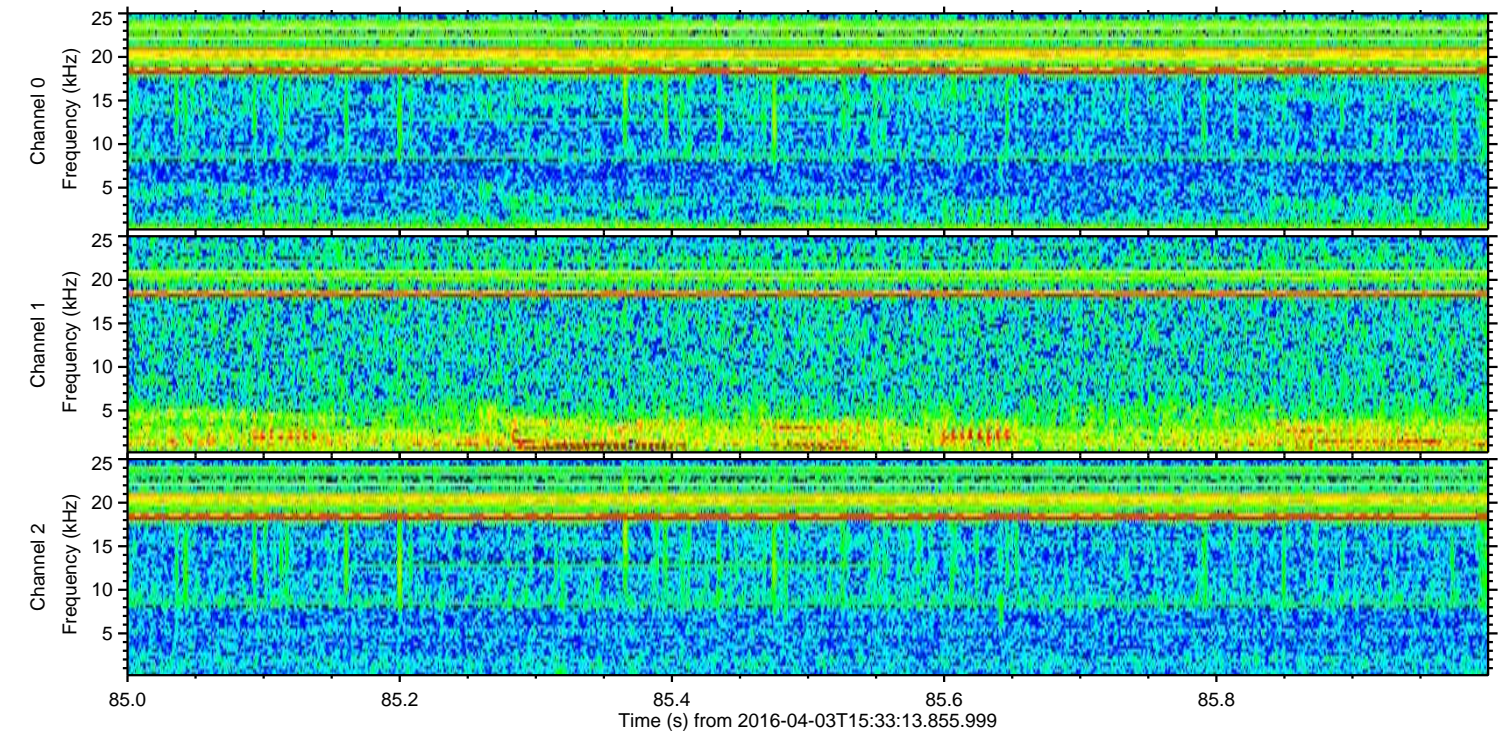
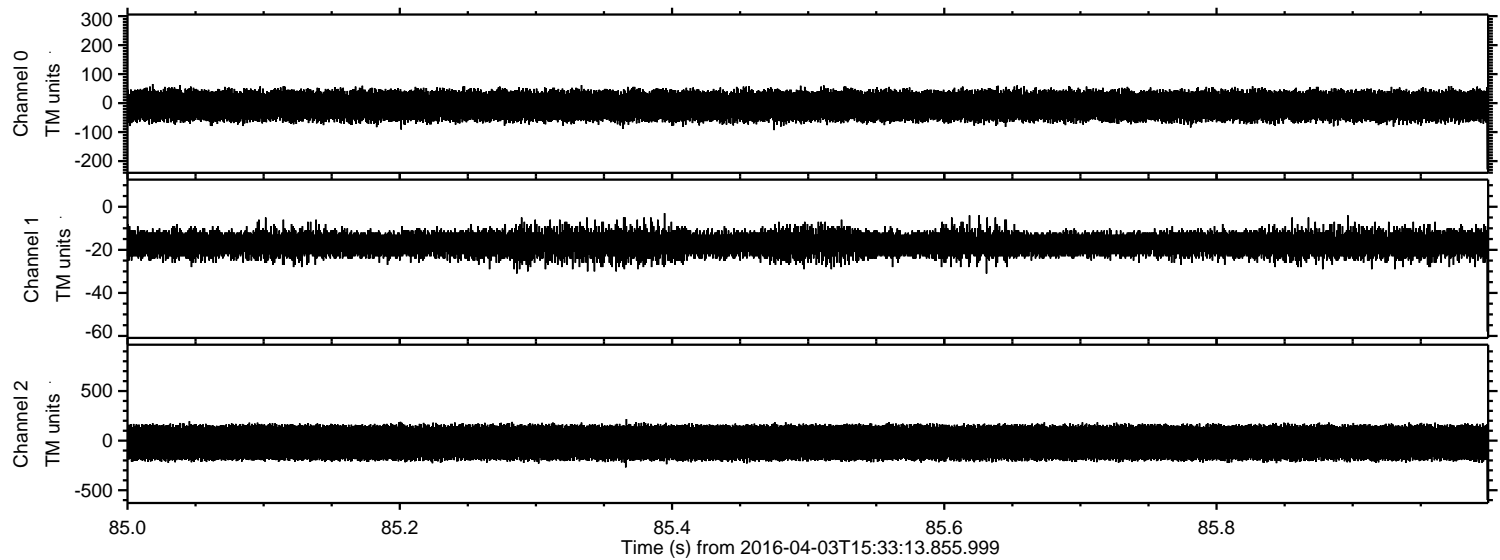

Channel 0  
mn: -229  
mx: 291  
 $\mu$ : -9.2  
 $\sigma$ : 28.0

Channel 1  
mn: -58  
mx: 12  
 $\mu$ : -17.2  
 $\sigma$ : 3.4

Channel 2  
mn: -599  
mx: 921  
 $\mu$ : -20.3  
 $\sigma$ : 100.4



Processed Thu May 5 20:52:37 2016 by ELM ver.2012-10-06 from 001\_\_elm20160403\_153312\_\_dat00.bin

