

ELMAVAN 3D WAVEFORMS (Measured data sampled at 50 kHz) 51000 packets of 144 samples from 2016-04-03T12:18:04.979.999.

Processed Thu May 5 20:11:55 2016 by ELM ver.2012-10-06 from 001__elm20160403_121803__dat00.bin

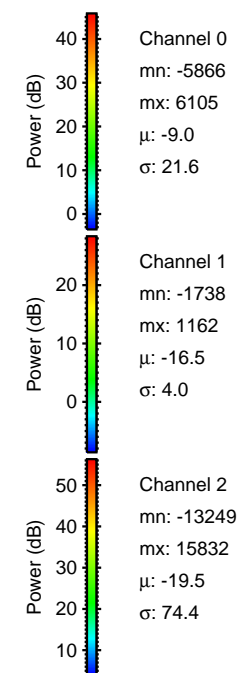

Processed Thu May 5 20:12:08 2016 by ELM ver.2012-10-06 from 001__elm20160403_121803__dat00.bin

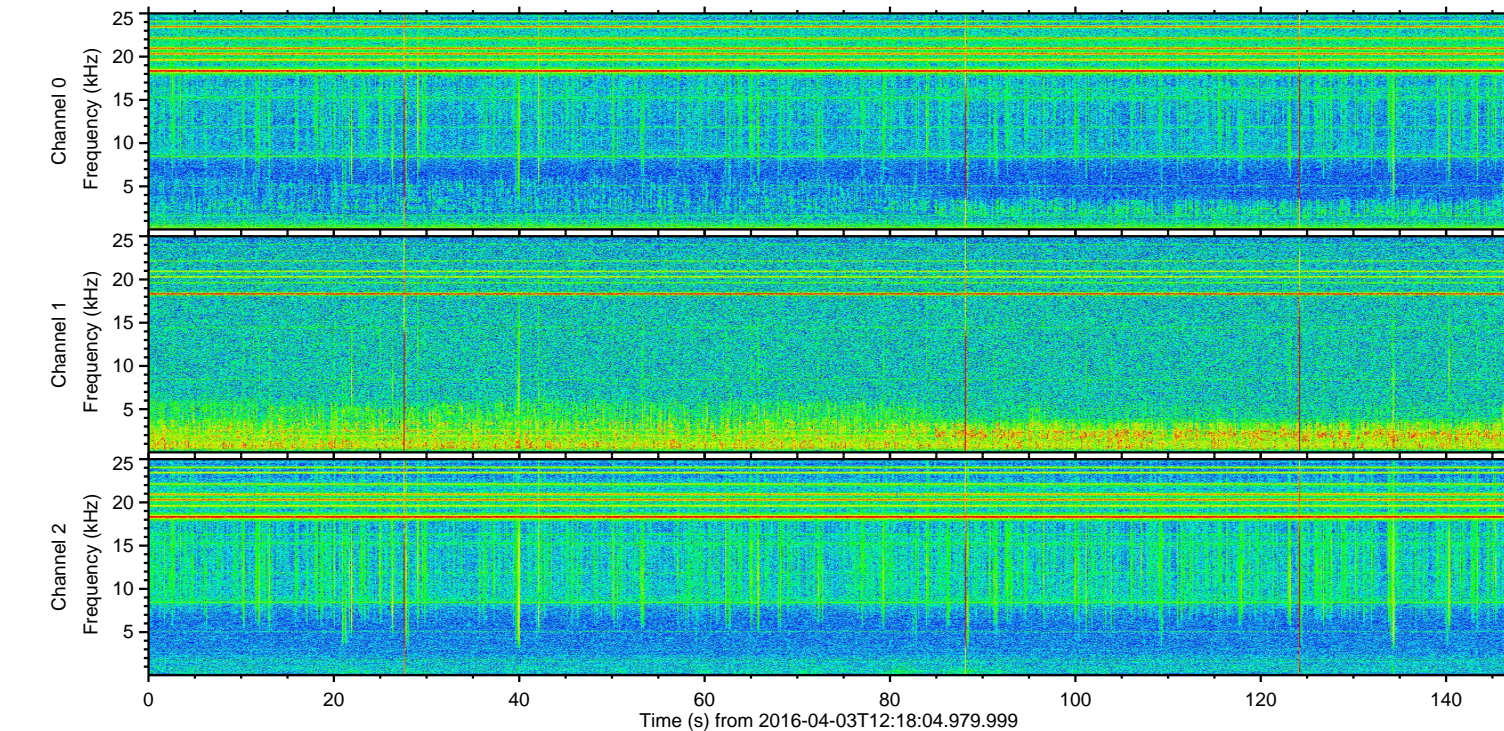
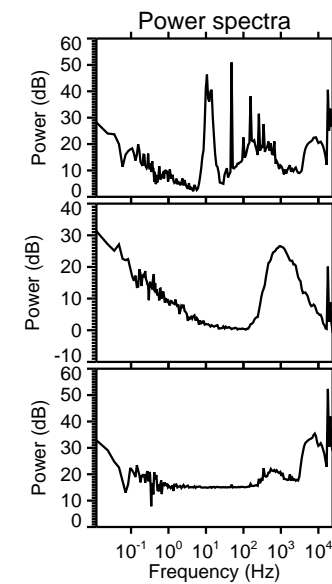
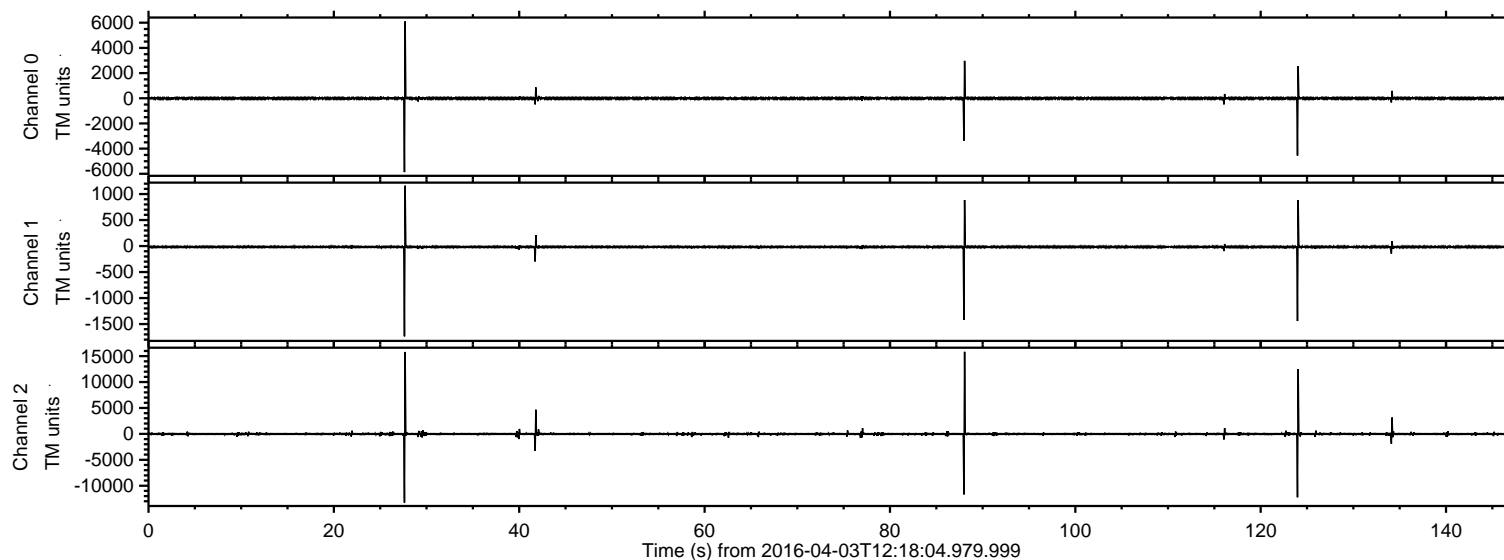
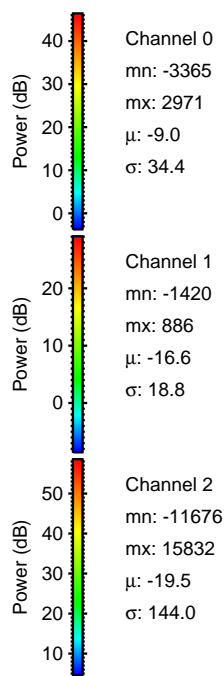
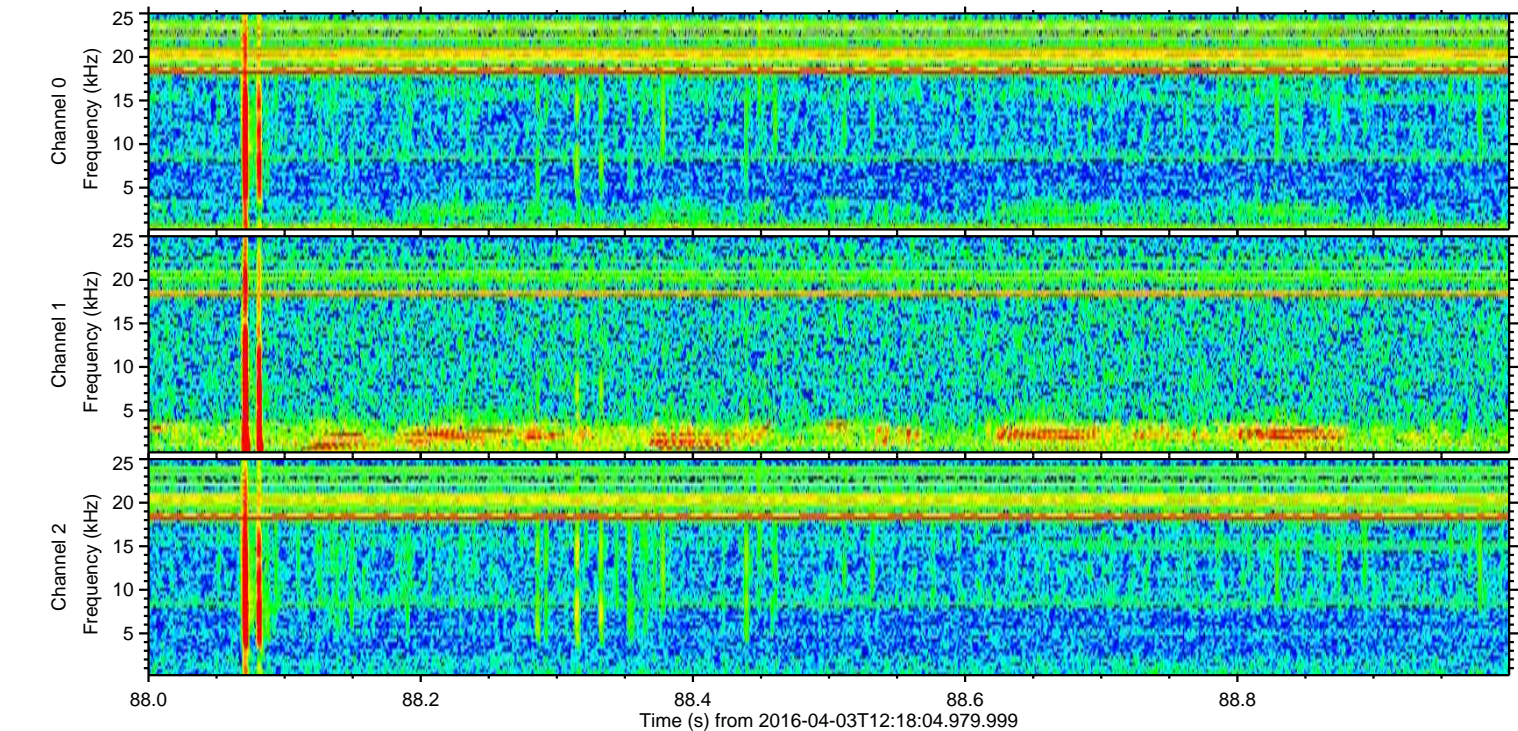
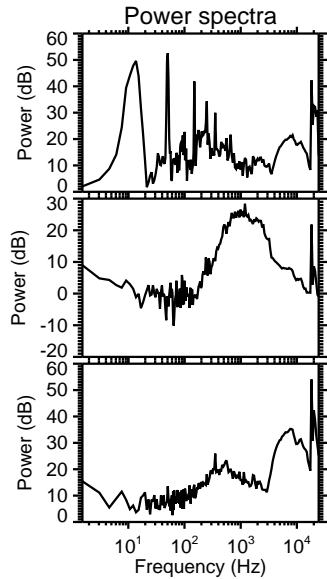
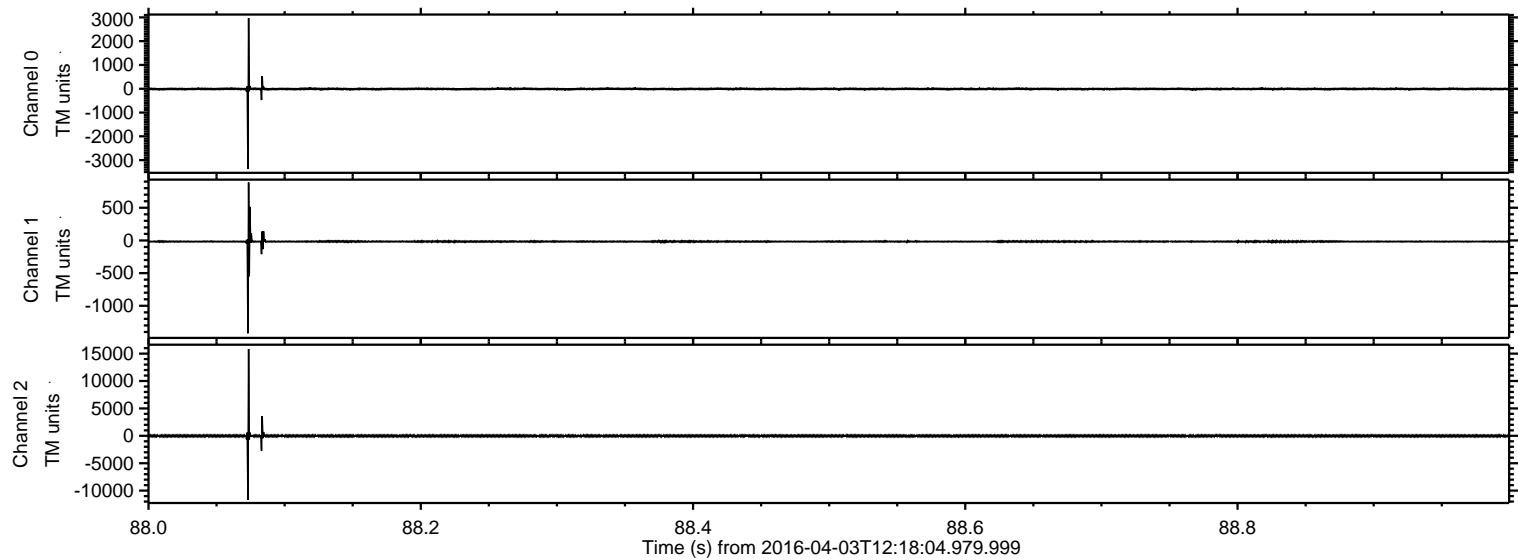

Processed Thu May 5 20:12:09 2016 by ELM ver.2012-10-06 from 001__elm20160403_121803__dat00.bin

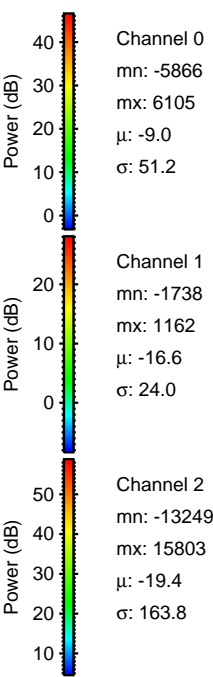
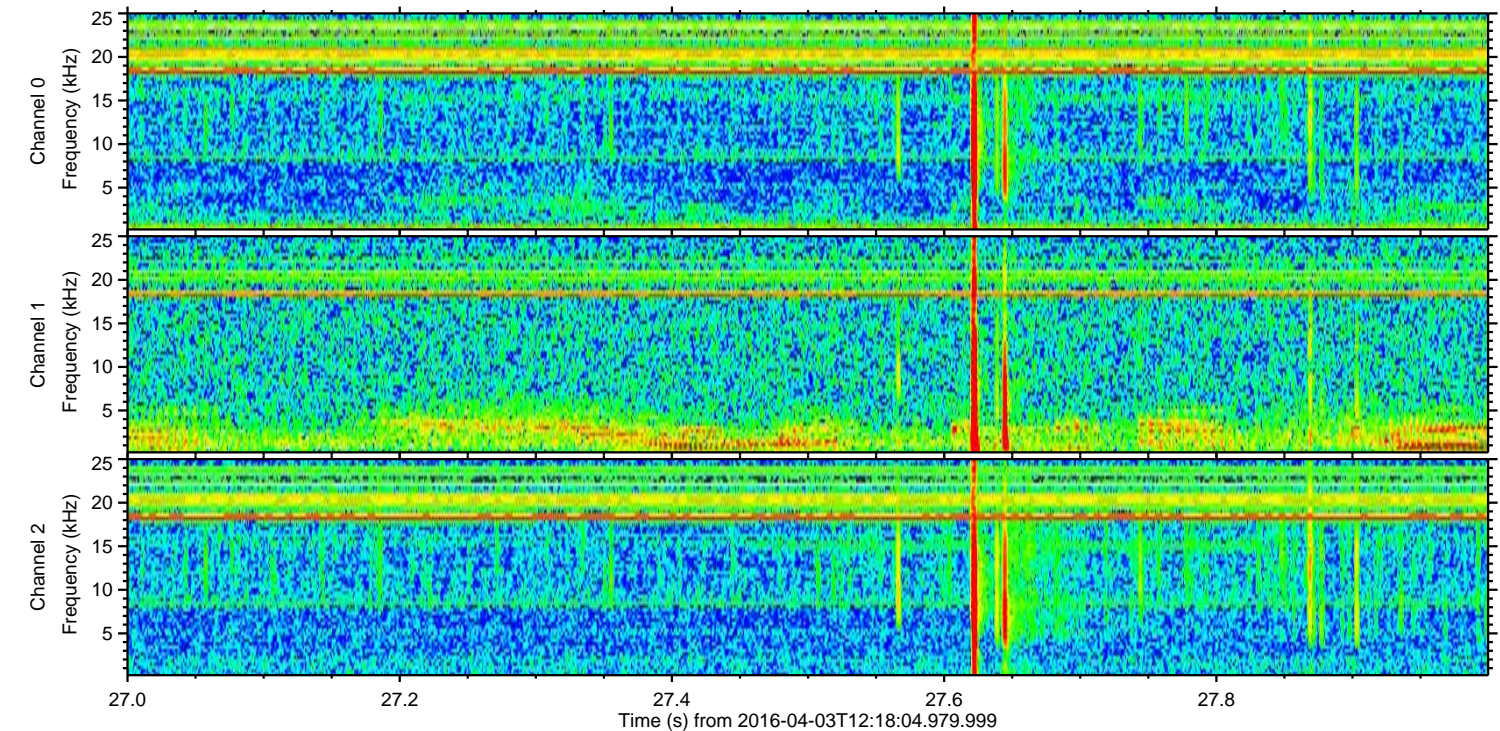
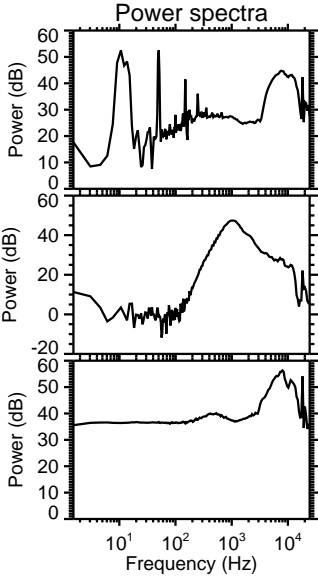
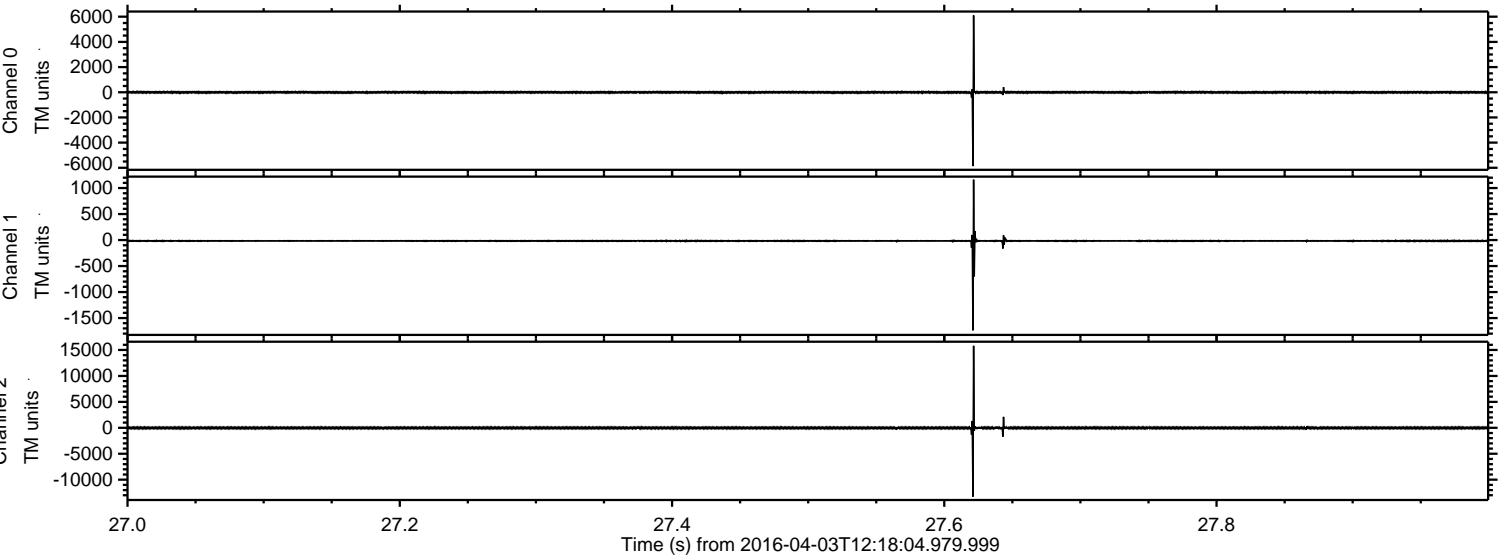

ELMAVAN 3D WAVEFORMS (Measured data sampled at 50 kHz) 51000 packets of 144 samples from 2016-04-03T12:18:04.979.999. Part 125/147

Processed Thu May 5 20:12:10 2016 by ELM ver.2012-10-06 from 001__elm20160403_121803__dat00.bin

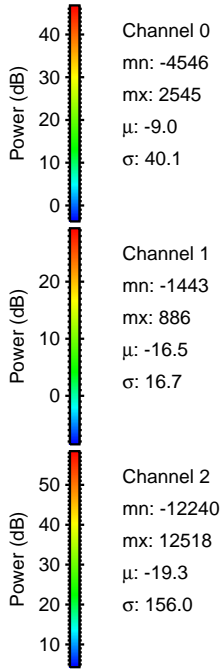
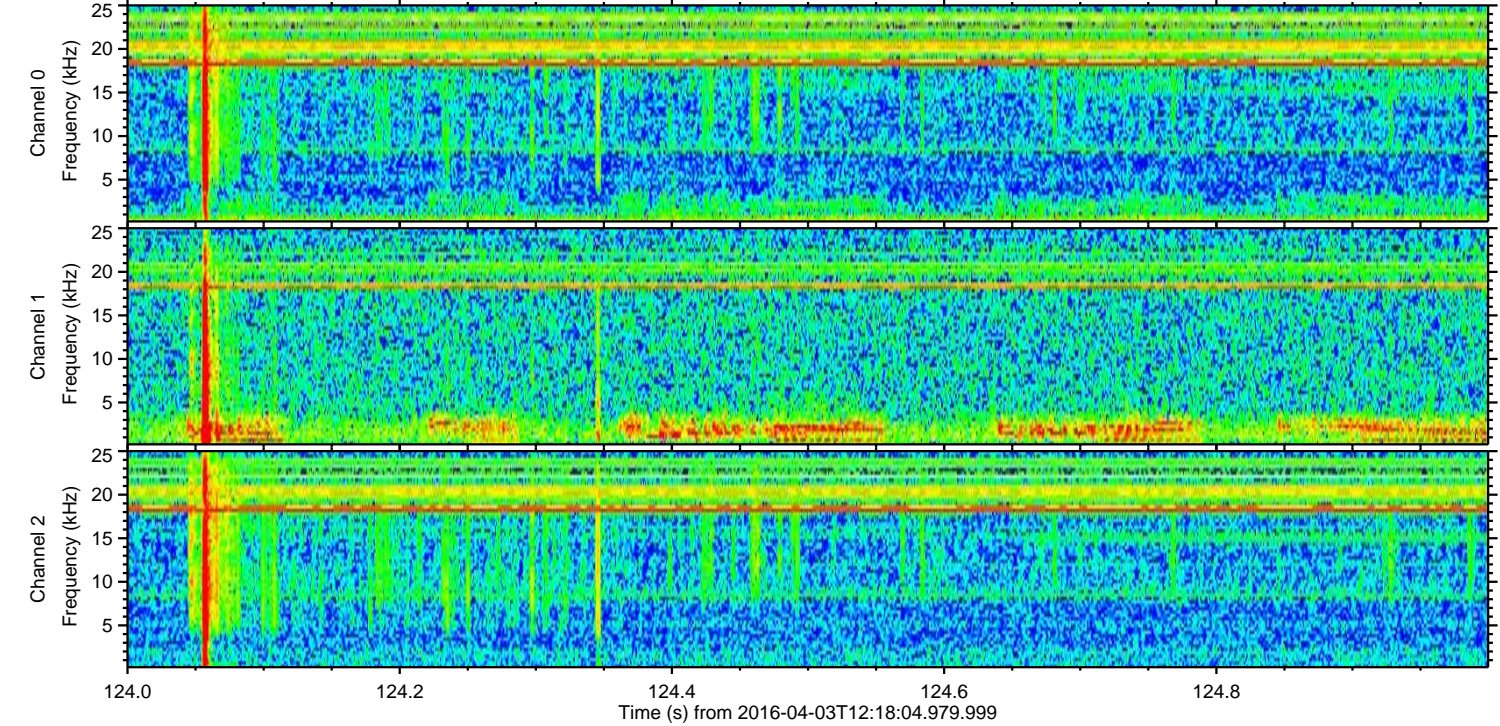
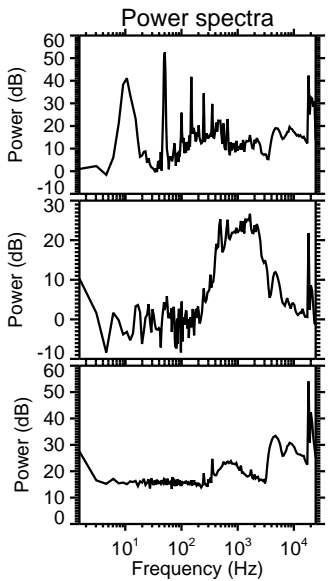
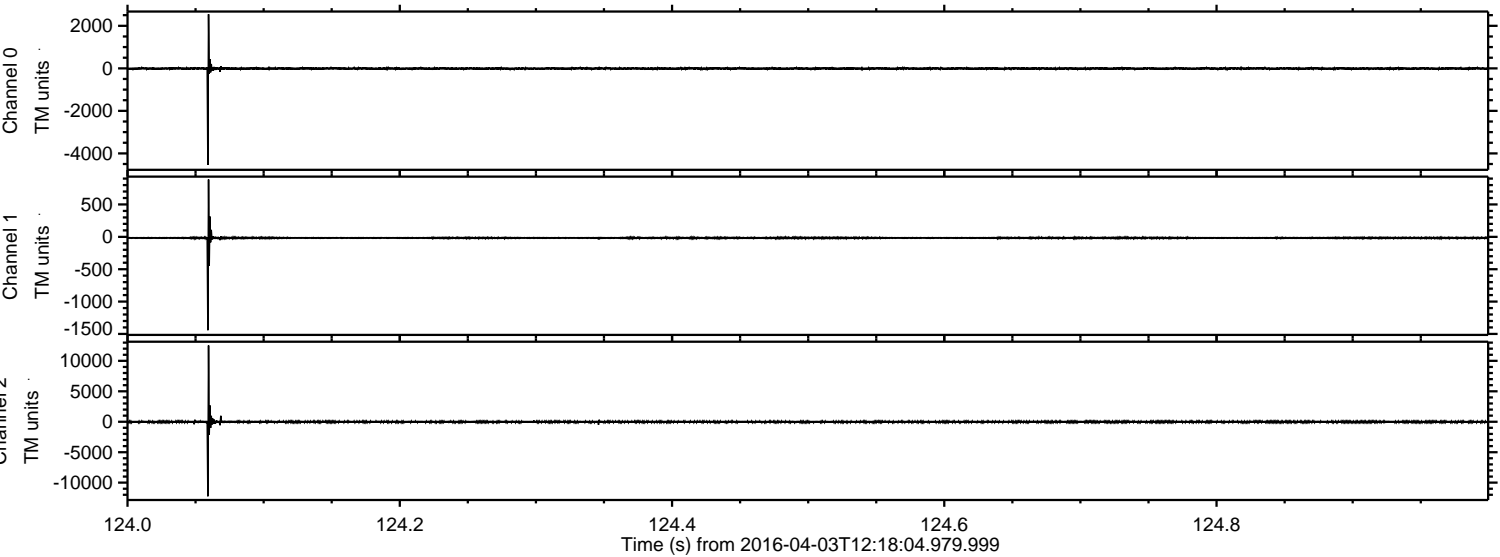

Processed Thu May 5 20:12:10 2016 by ELM ver.2012-10-06 from 001__elm20160403_121803__dat00.bin

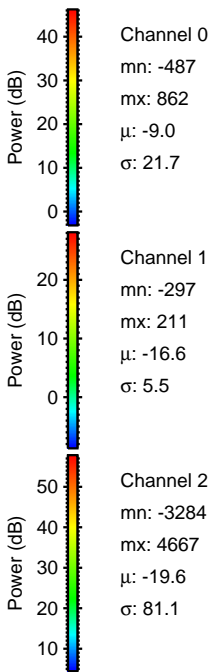
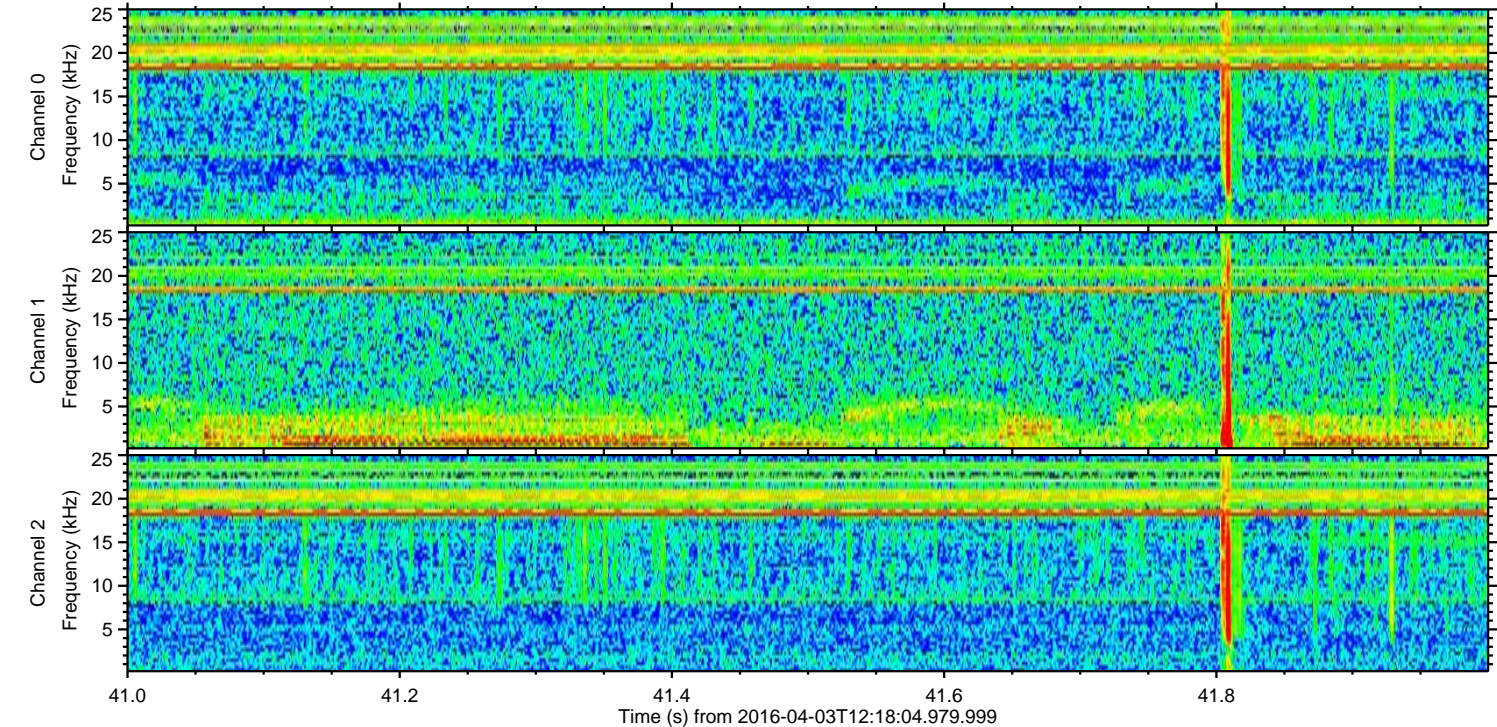
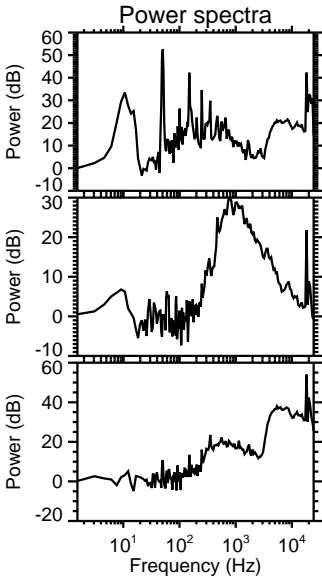
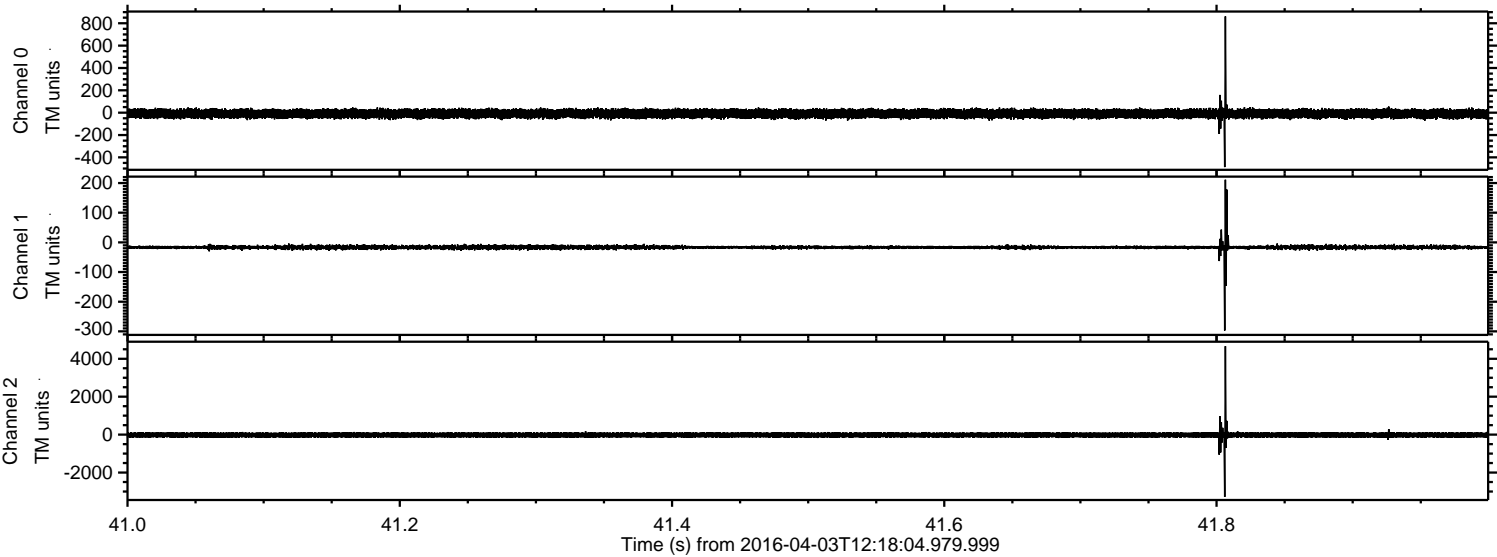

ELMAVAN 3D WAVEFORMS (Measured data sampled at 50 kHz) 51000 packets of 144 samples from 2016-04-03T12:18:04.979.999. Part 135/147

Processed Thu May 5 20:12:11 2016 by ELM ver.2012-10-06 from 001__elm20160403_121803__dat00.bin

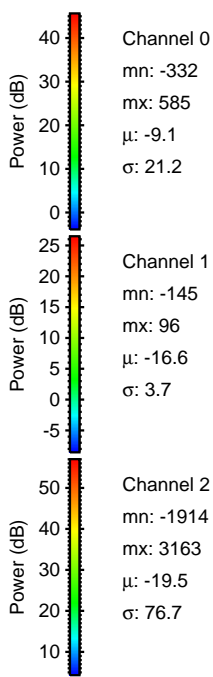
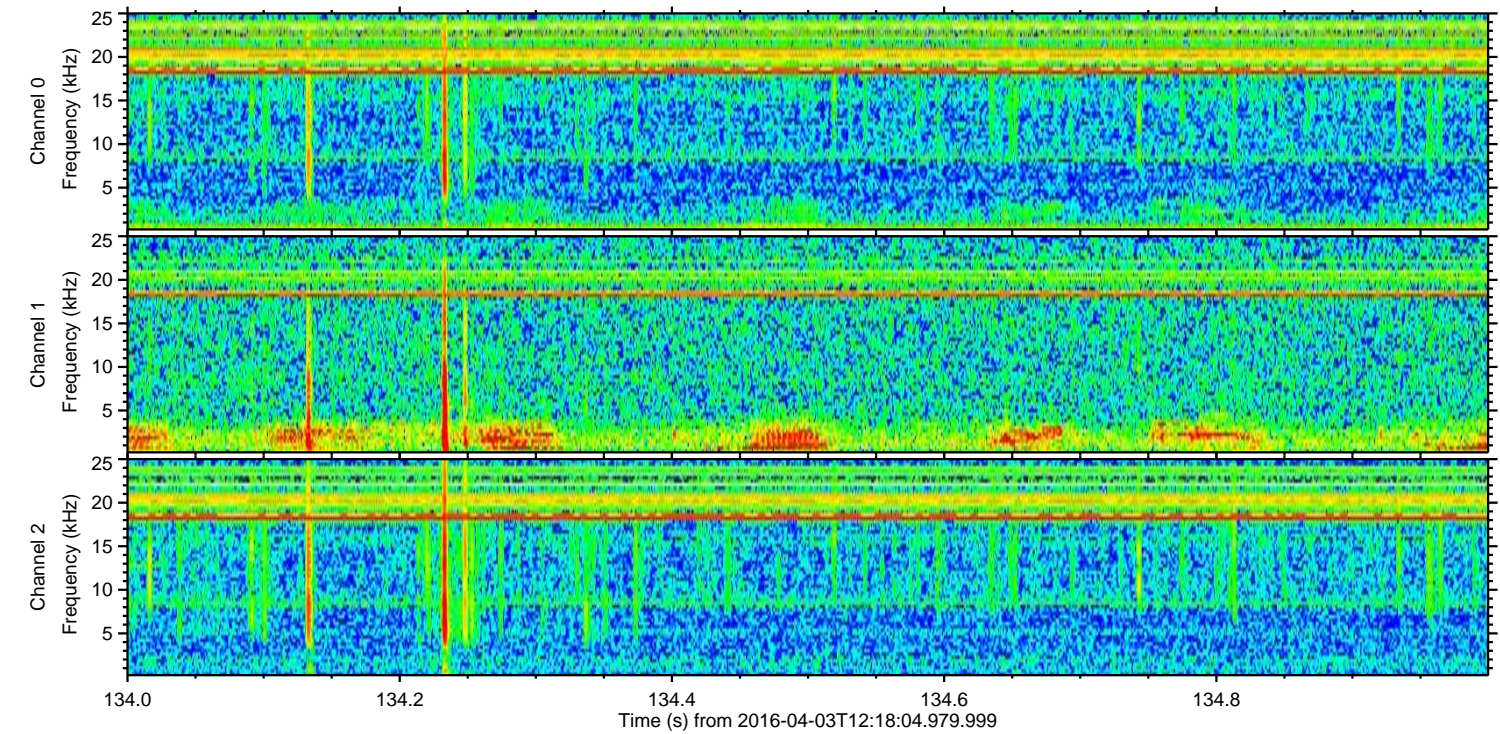
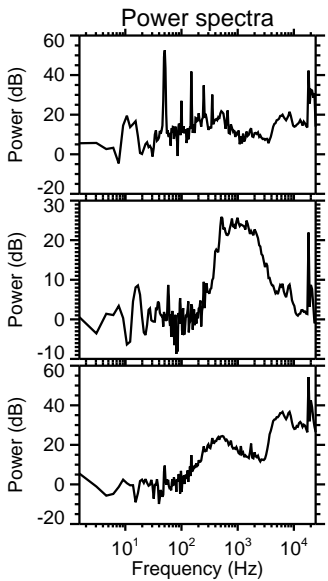
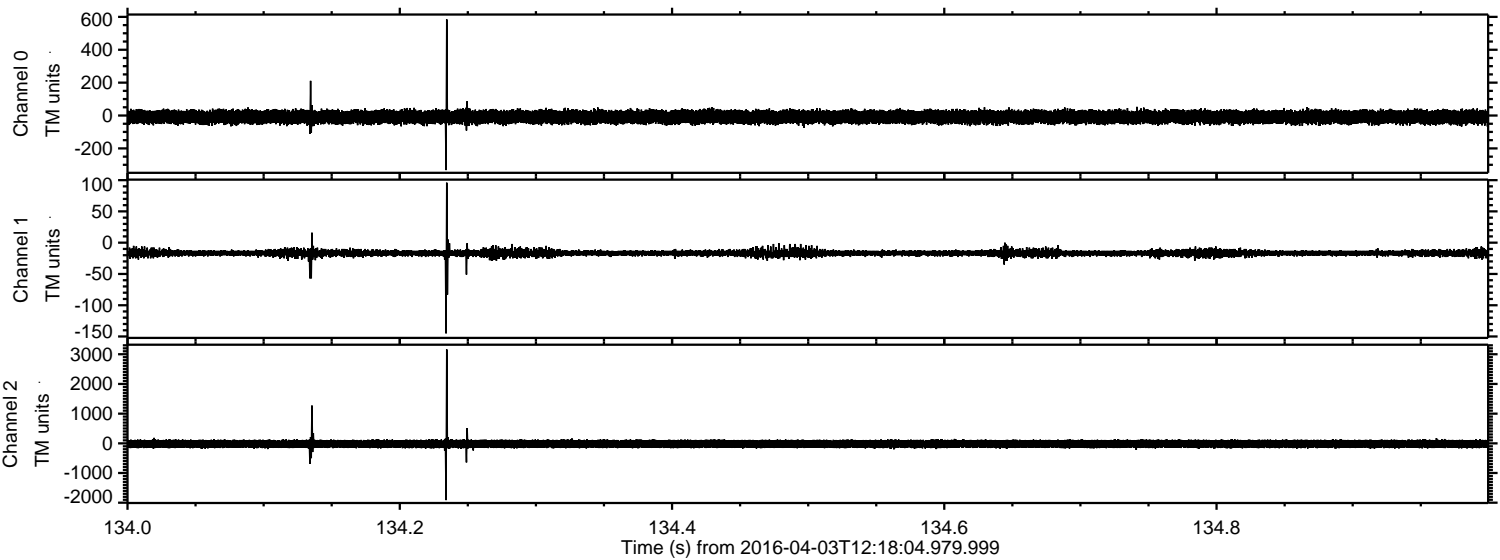

ELMAVAN 3D WAVEFORMS (Measured data sampled at 50 kHz) 51000 packets of 144 samples from 2016-04-03T12:18:04.979.999. Part 117/147

Processed Thu May 5 20:12:12 2016 by ELM ver.2012-10-06 from 001__elm20160403_121803__dat00.bin

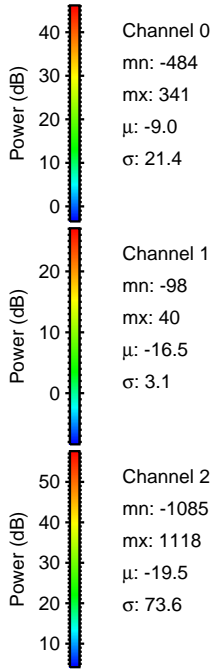
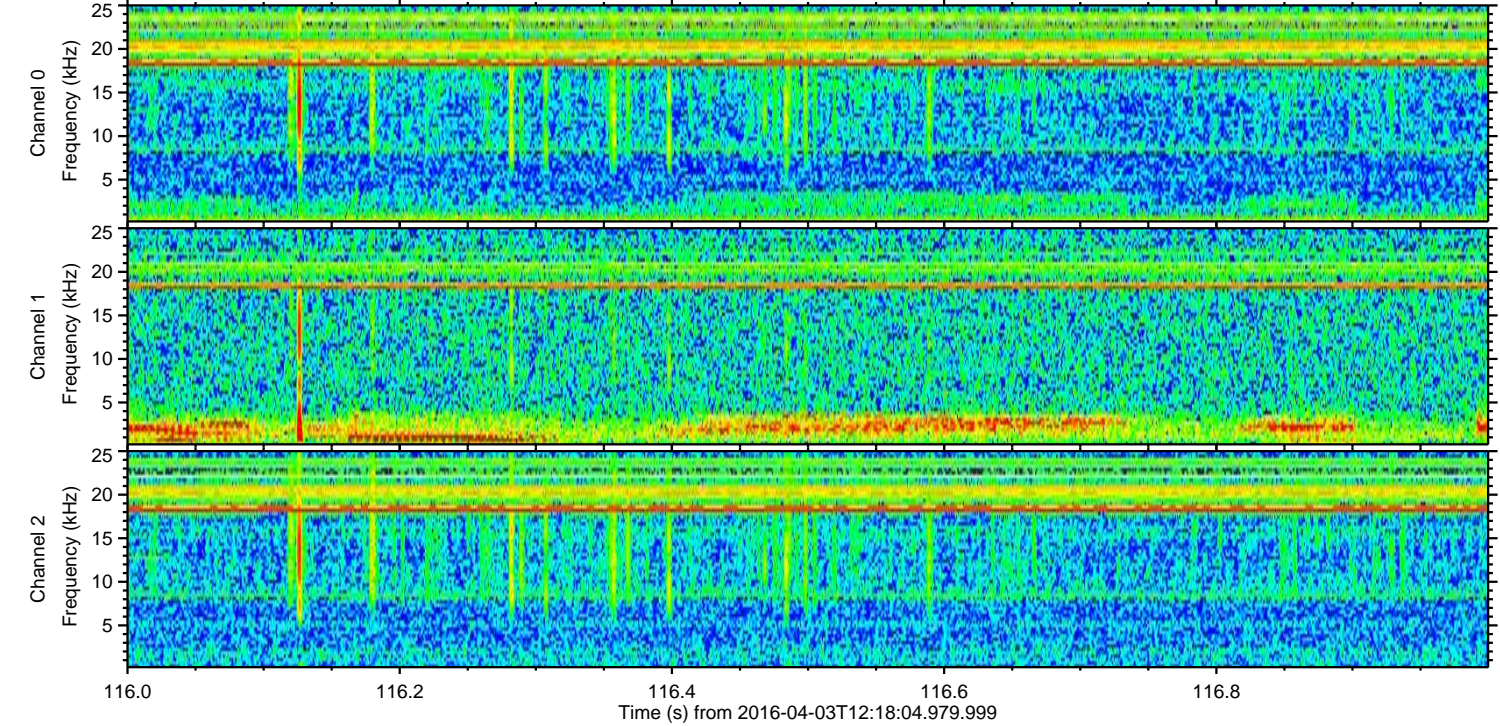
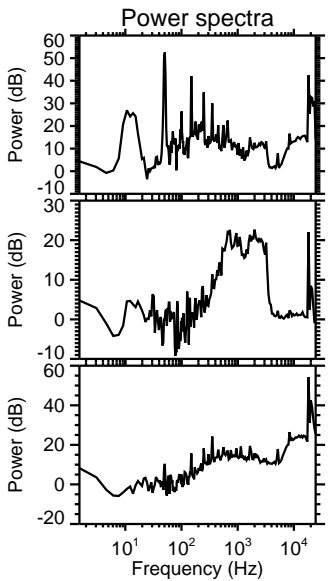
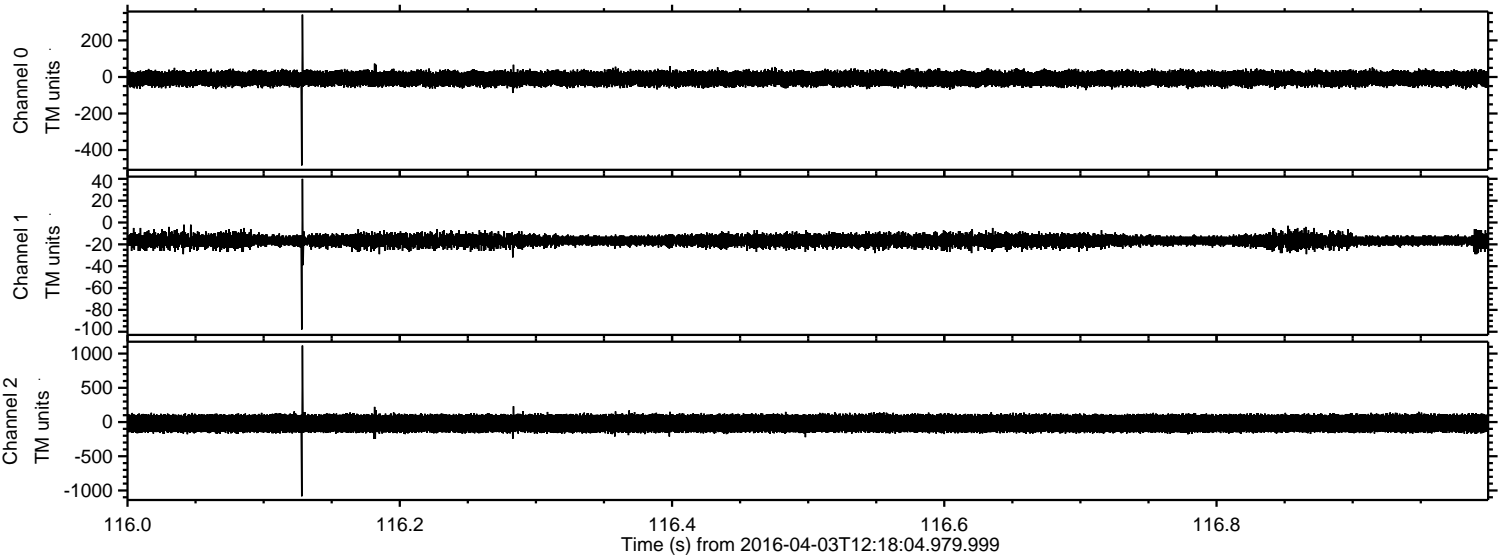

Processed Thu May 5 20:12:13 2016 by ELM ver.2012-10-06 from 001__elm20160403_121803__dat00.bin

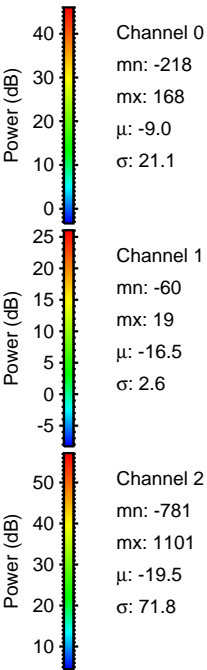
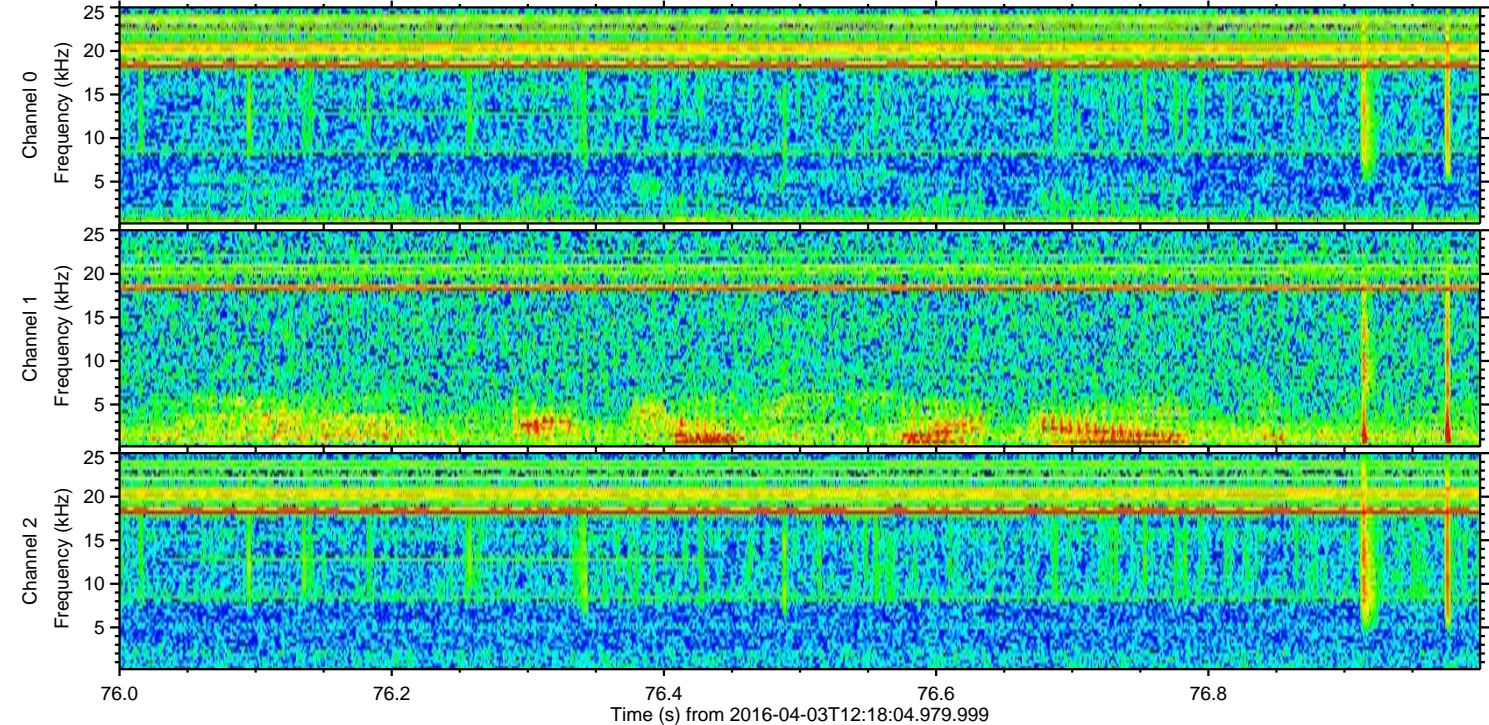
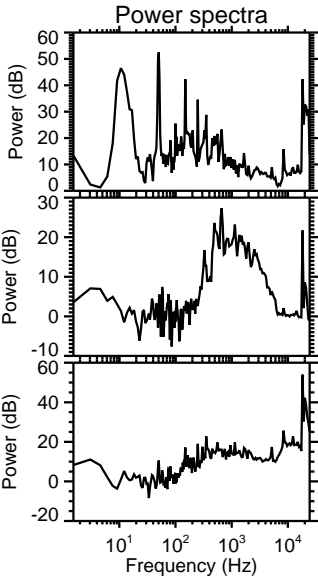
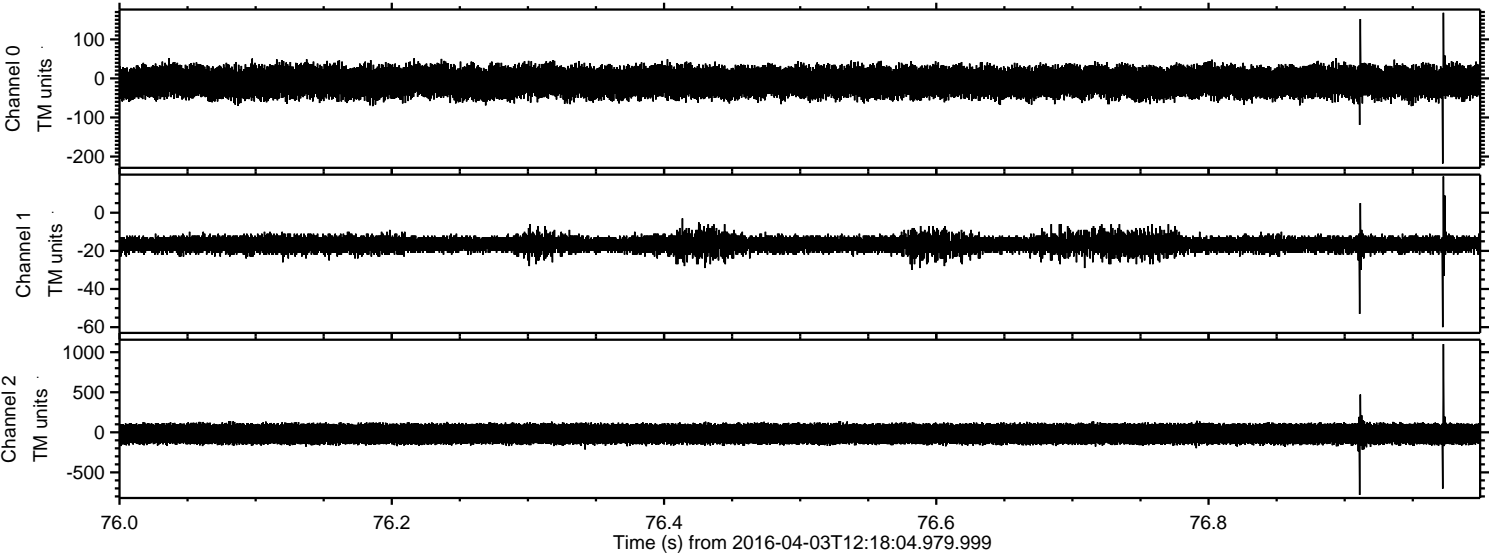

Processed Thu May 5 20:12:14 2016 by ELM ver.2012-10-06 from 001__elm20160403_121803__dat00.bin

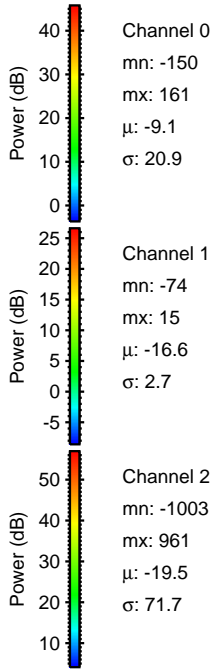
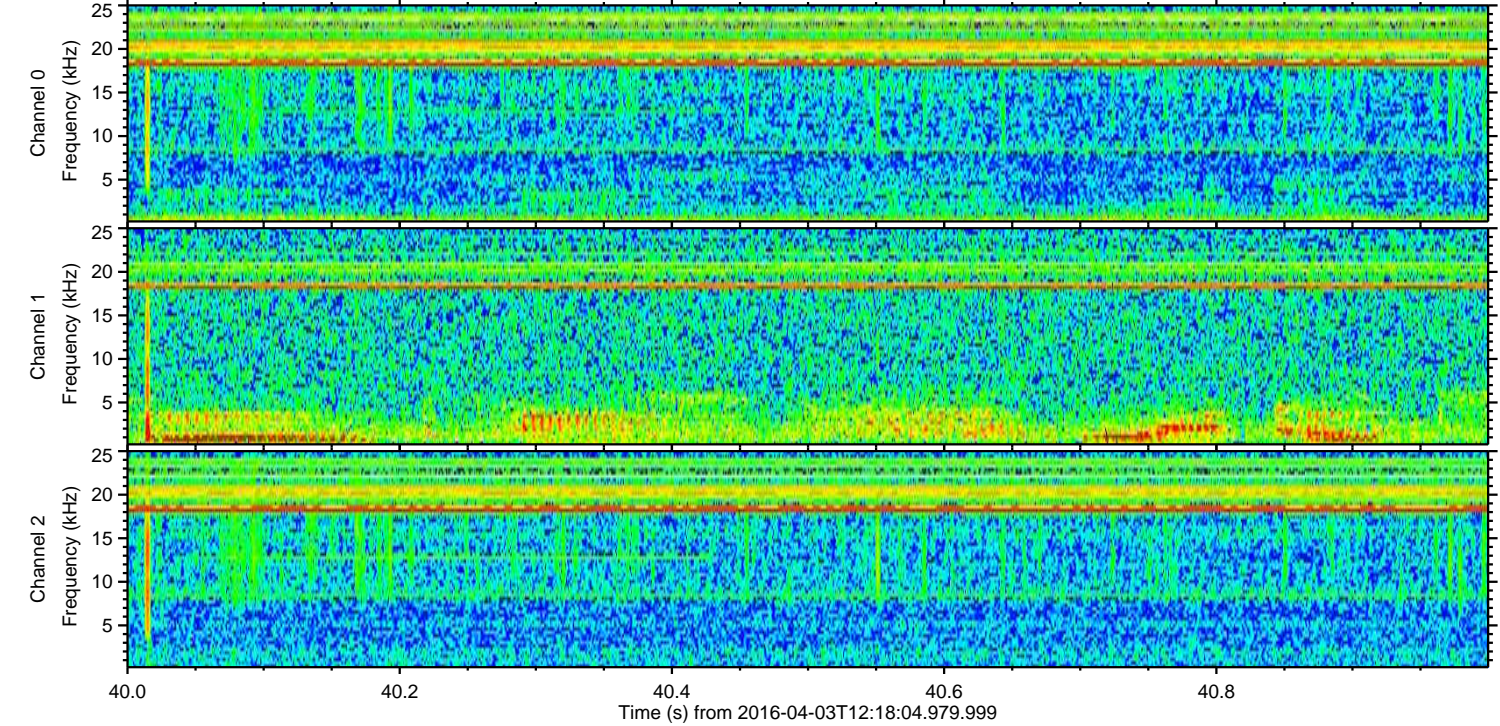
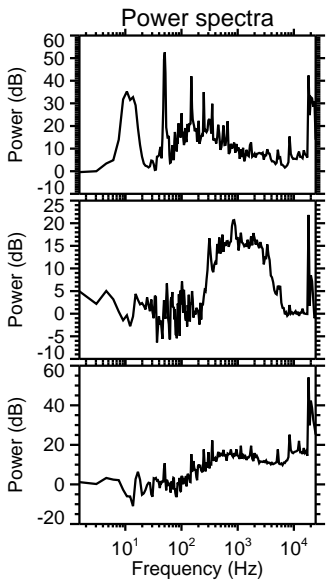
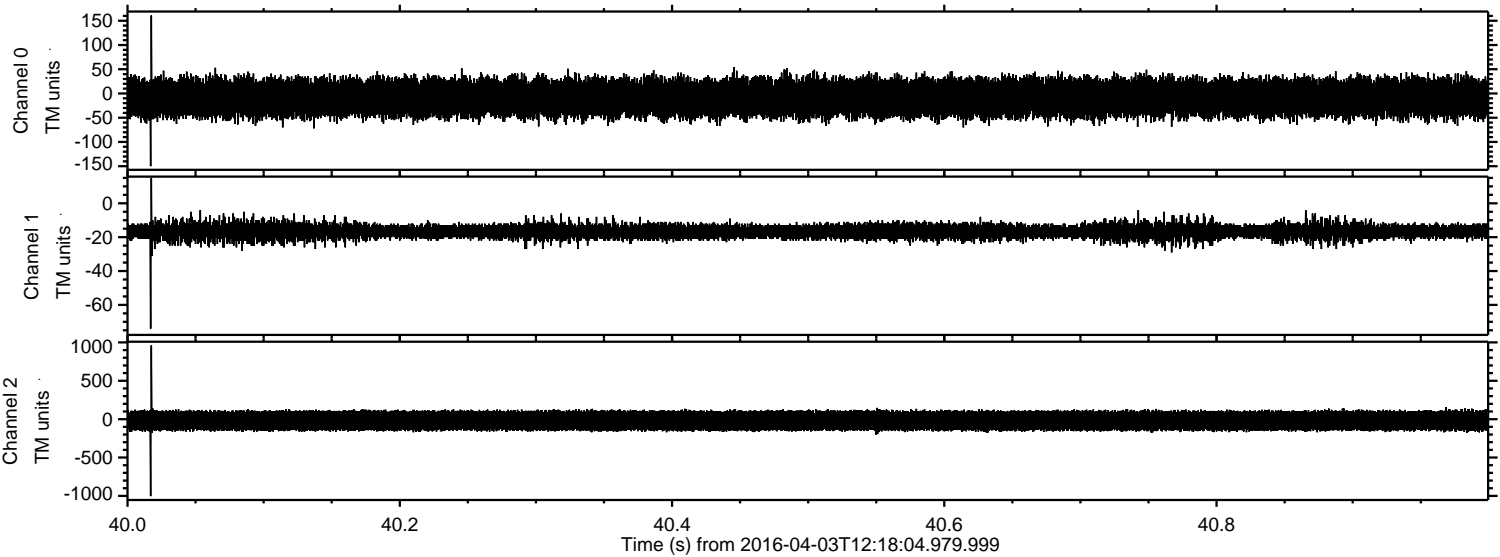

Channel 0
mn: -150
mx: 161
 μ : -9.1
 σ : 20.9

Channel 1
mn: -74
mx: 15
 μ : -16.6
 σ : 2.7

Channel 2
mn: -1003
mx: 961
 μ : -19.5
 σ : 71.7

Processed Thu May 5 20:12:15 2016 by ELM ver.2012-10-06 from 001__elm20160403_121803__dat00.bin

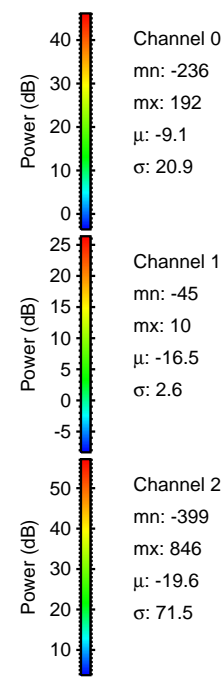
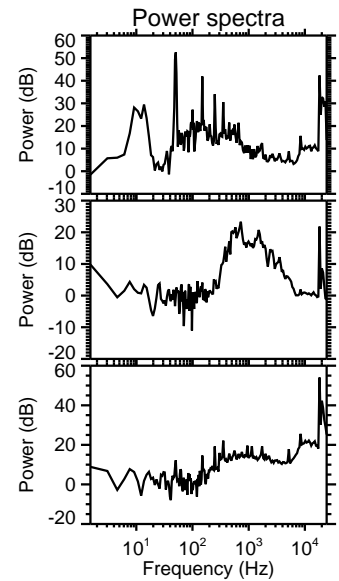
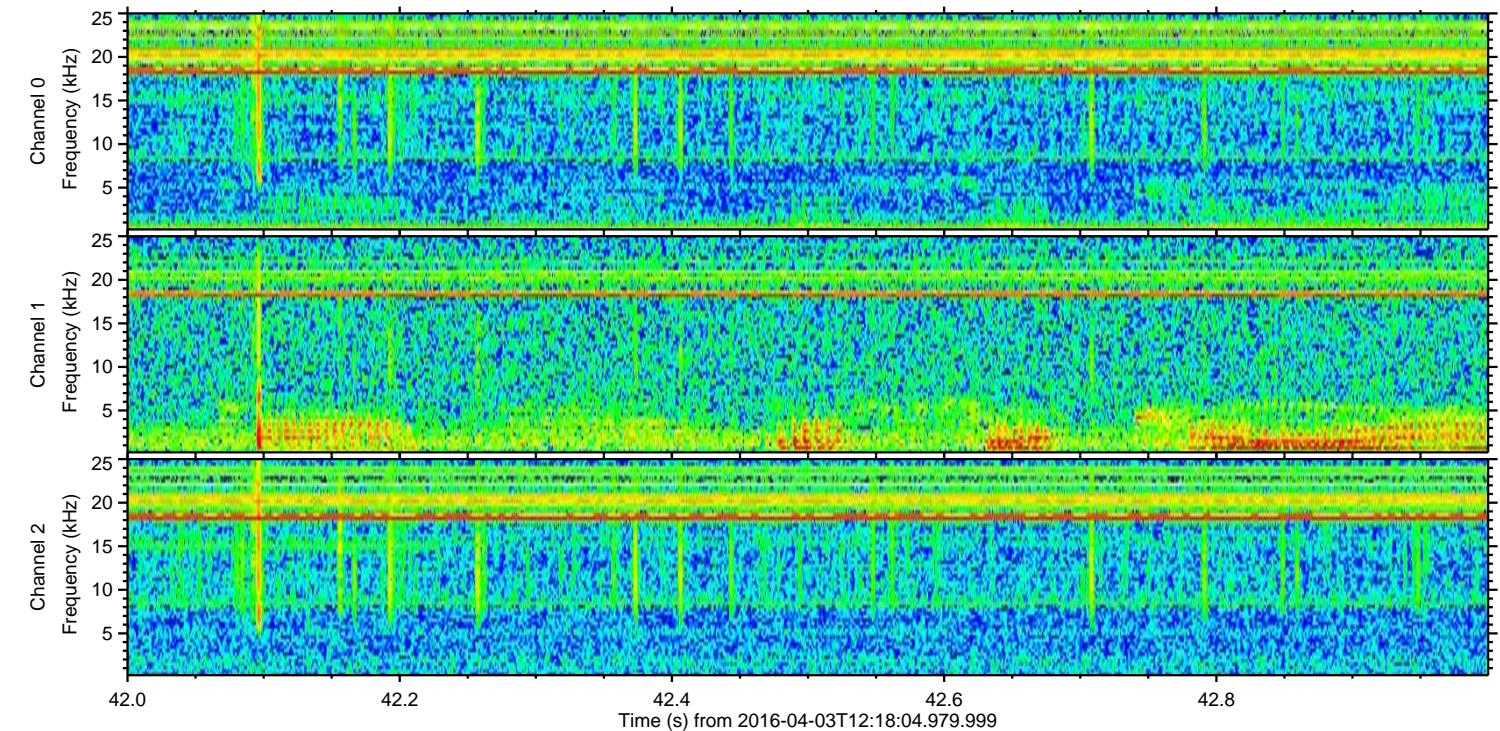
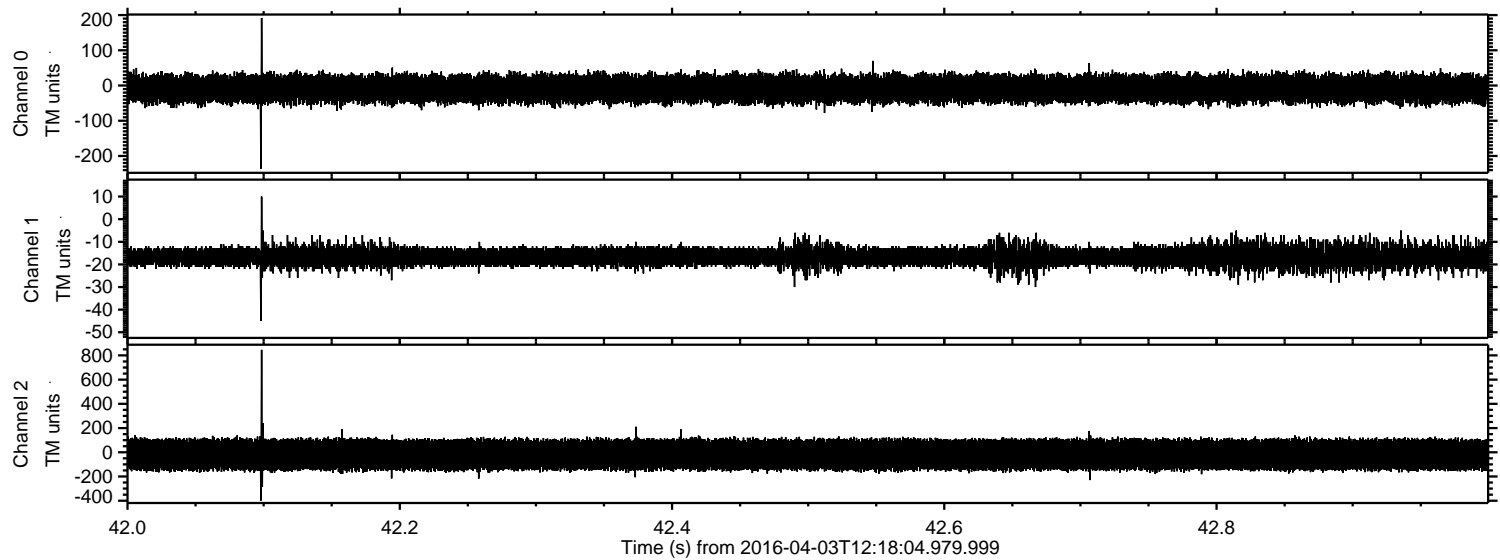

Processed Thu May 5 20:12:16 2016 by ELM ver.2012-10-06 from 001__elm20160403_121803__dat00.bin

