

# ELMAVAN 3D WAVEFORMS (Measured data sampled at 50 kHz) 51000 packets of 144 samples from 2016-04-03T03:52:42.055.999.

Processed Thu May 5 18:27:13 2016 by ELM ver.2012-10-06 from 001\_\_elm20160403\_035241\_\_dat00.bin

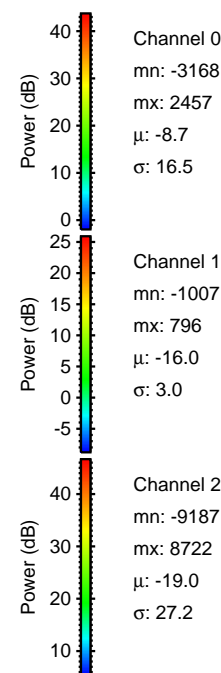

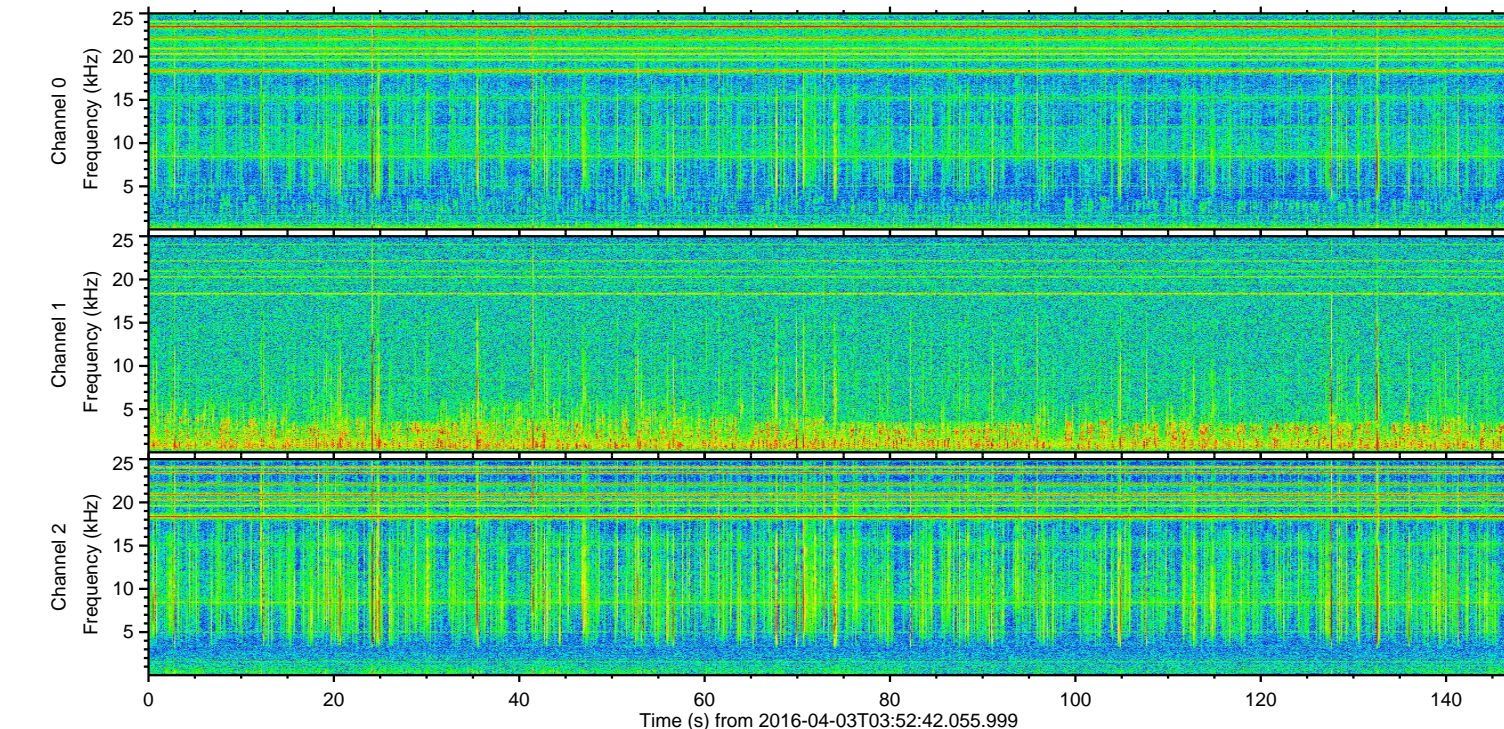
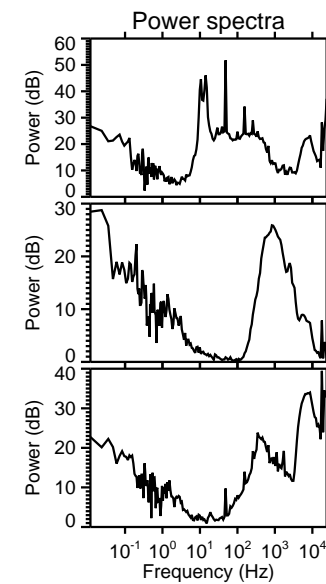
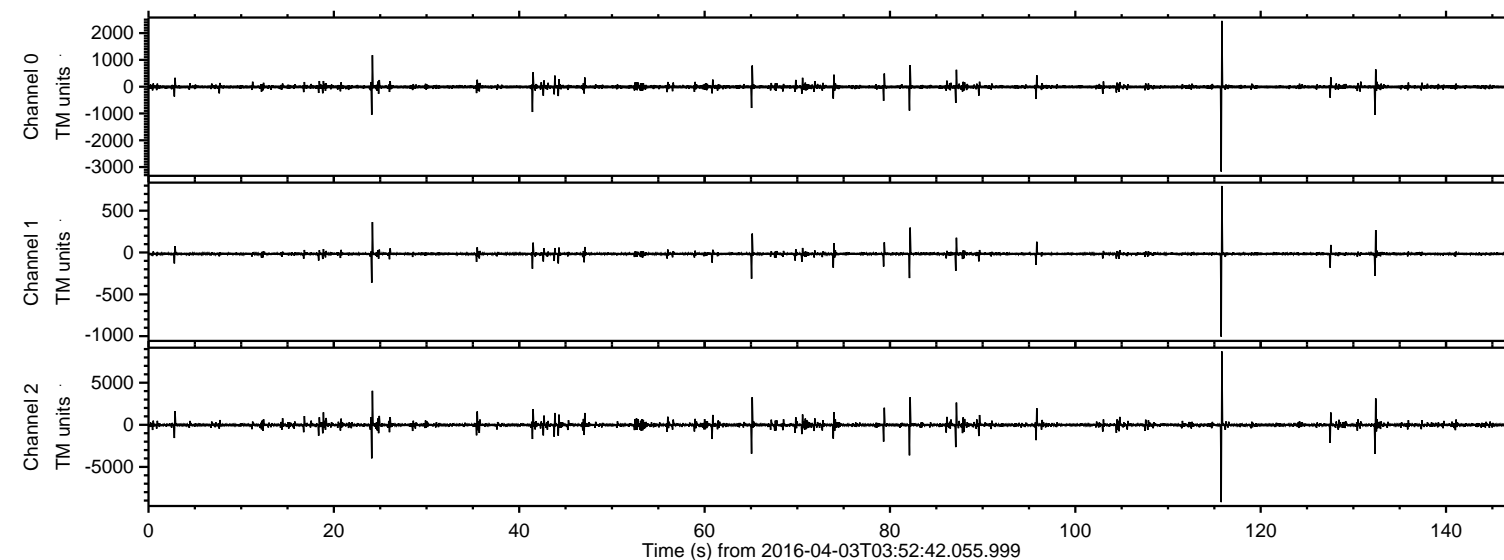

ELMAVAN 3D WAVEFORMS (Measured data sampled at 50 kHz) 51000 packets of 144 samples from 2016-04-03T03:52:42.055.999. Part 116/147

Processed Thu May 5 18:27:26 2016 by ELM ver.2012-10-06 from 001\_\_elm20160403\_035241\_\_dat00.bin

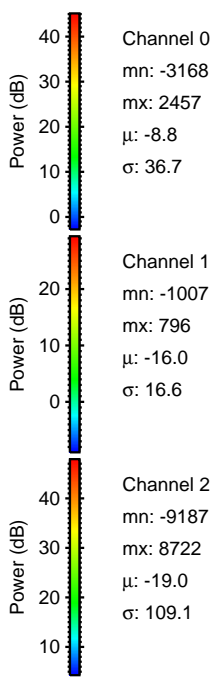
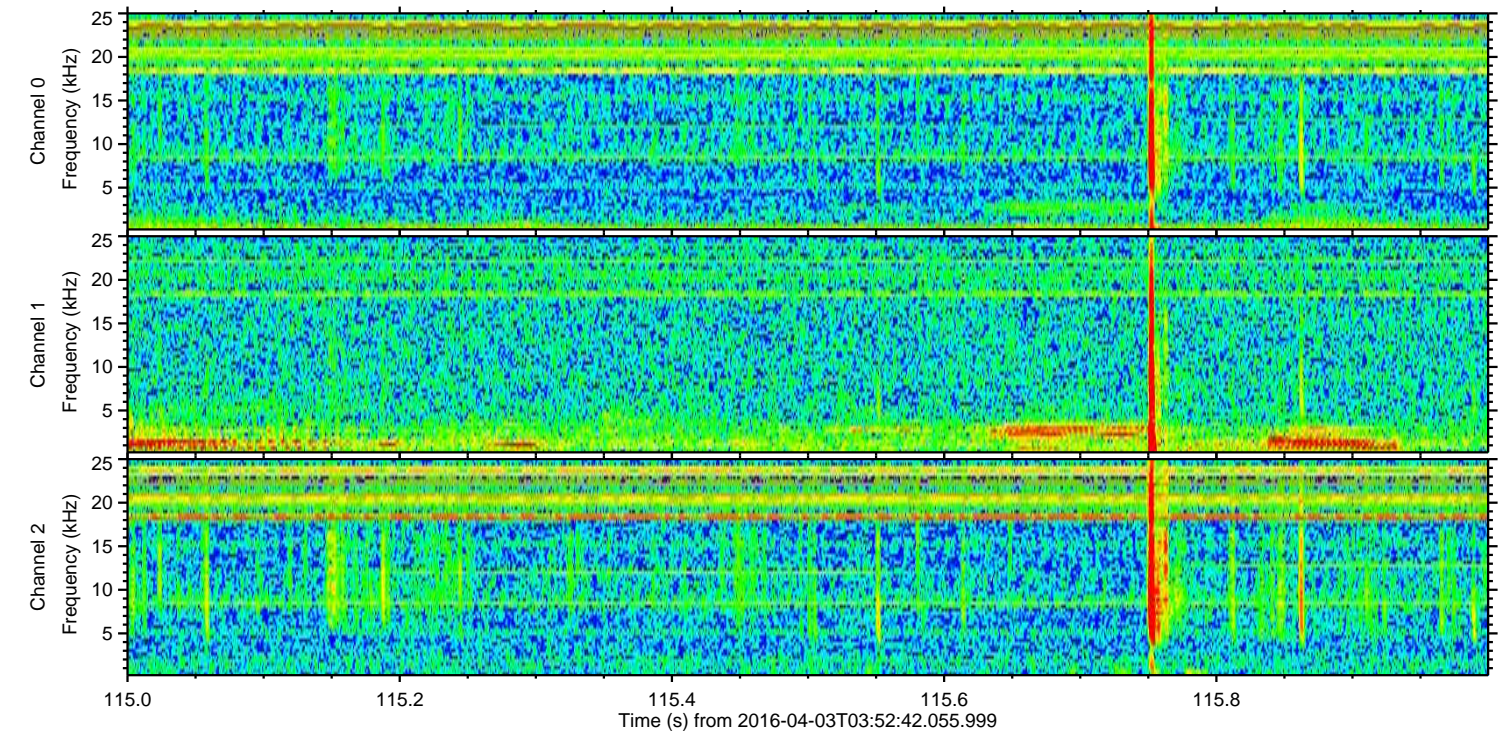
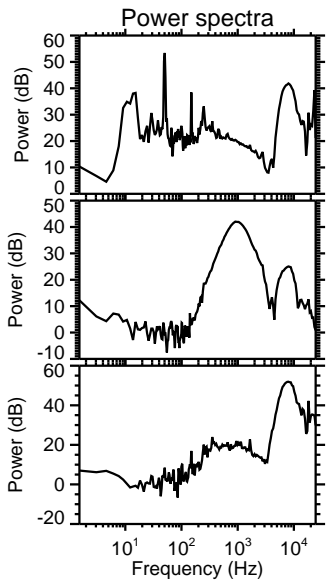
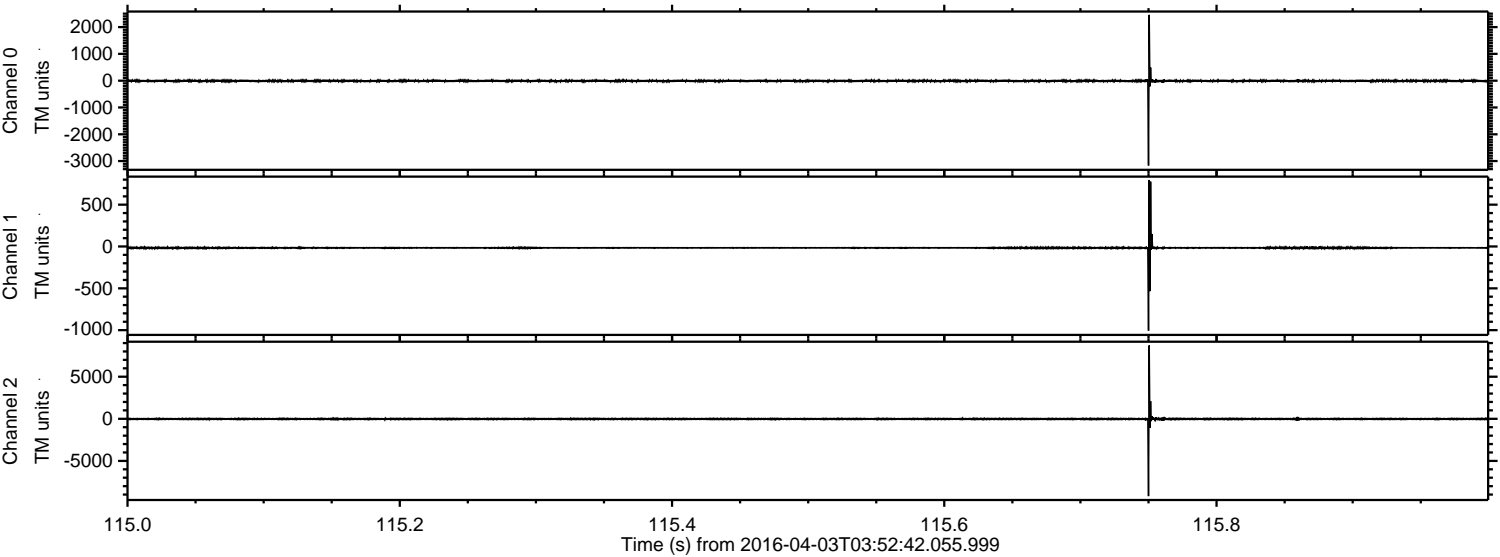



Processed Thu May 5 18:27:27 2016 by ELM ver.2012-10-06 from 001\_\_elm20160403\_035241\_\_dat00.bin

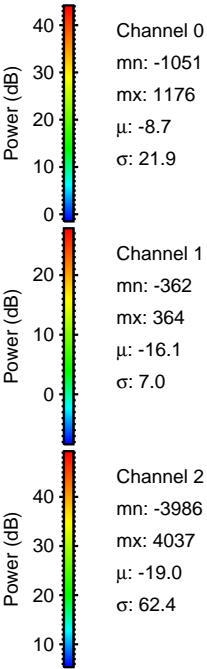
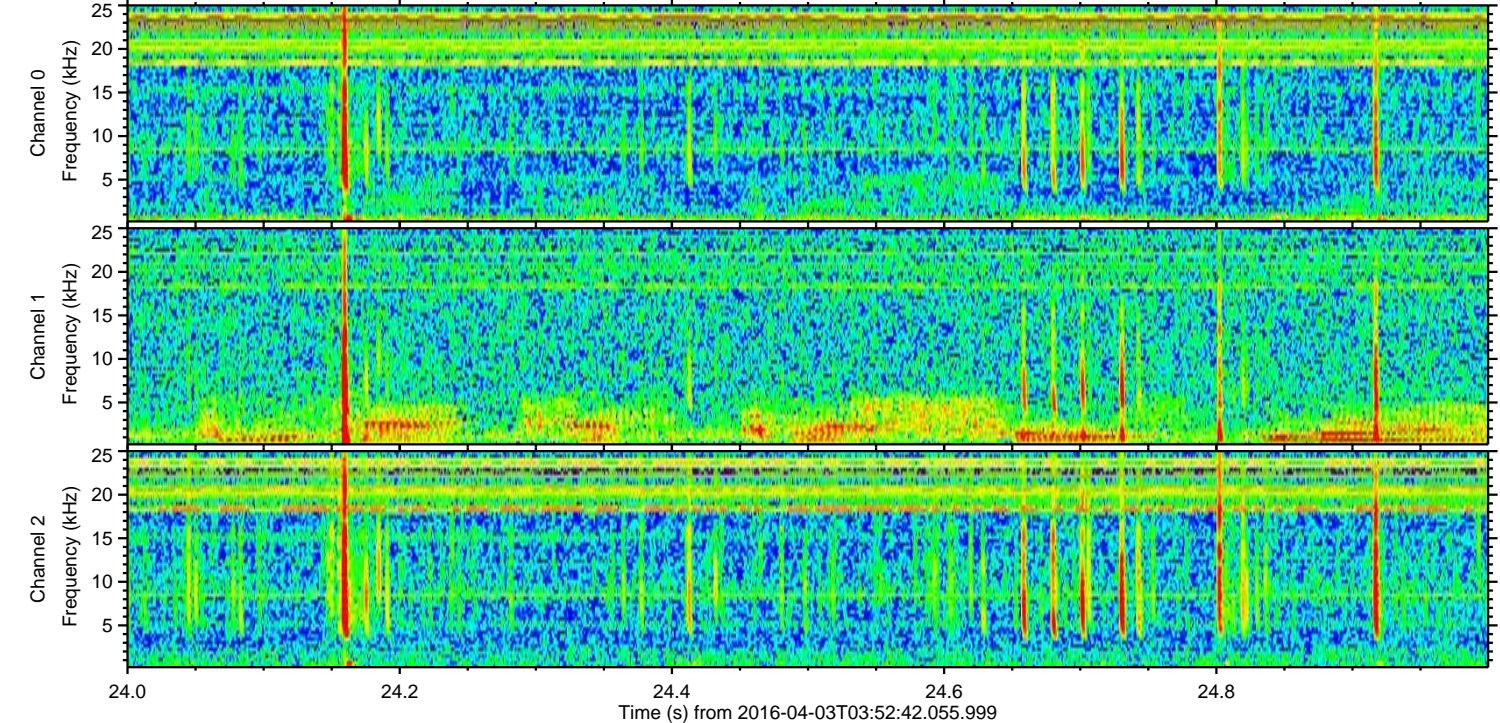
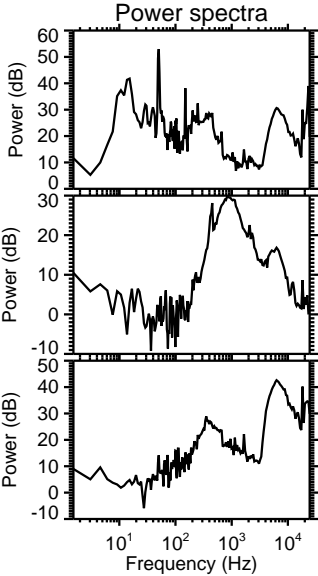
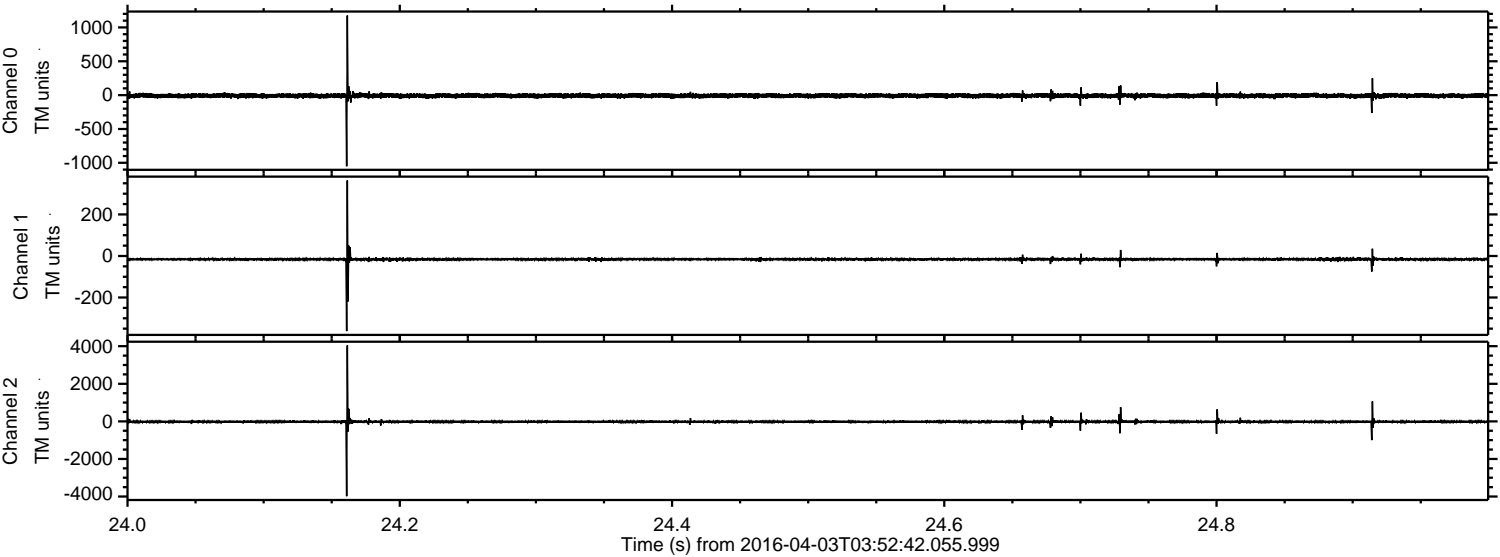



Processed Thu May 5 18:27:28 2016 by ELM ver.2012-10-06 from 001\_\_elm20160403\_035241\_\_dat00.bin

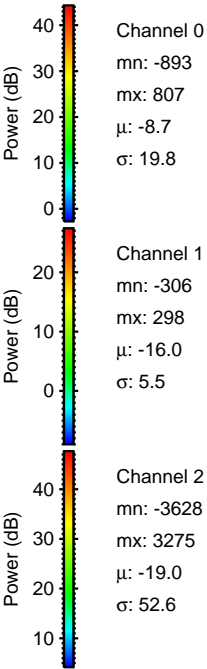
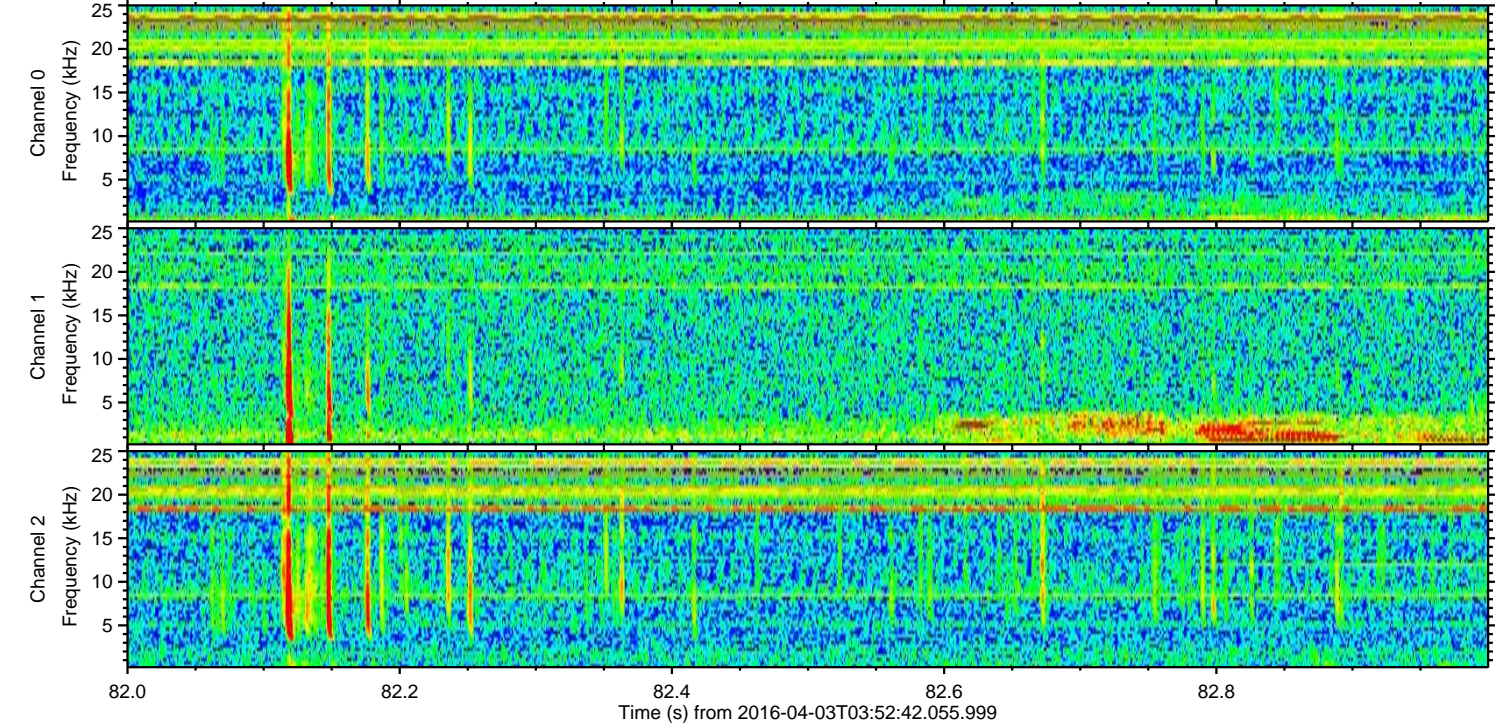
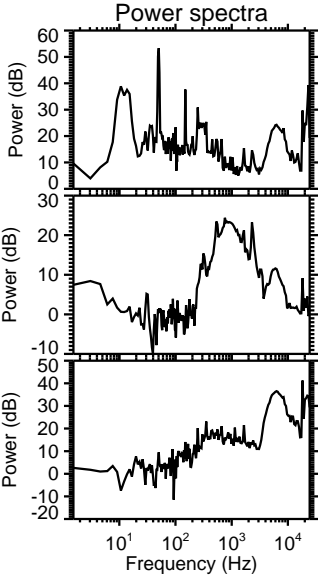
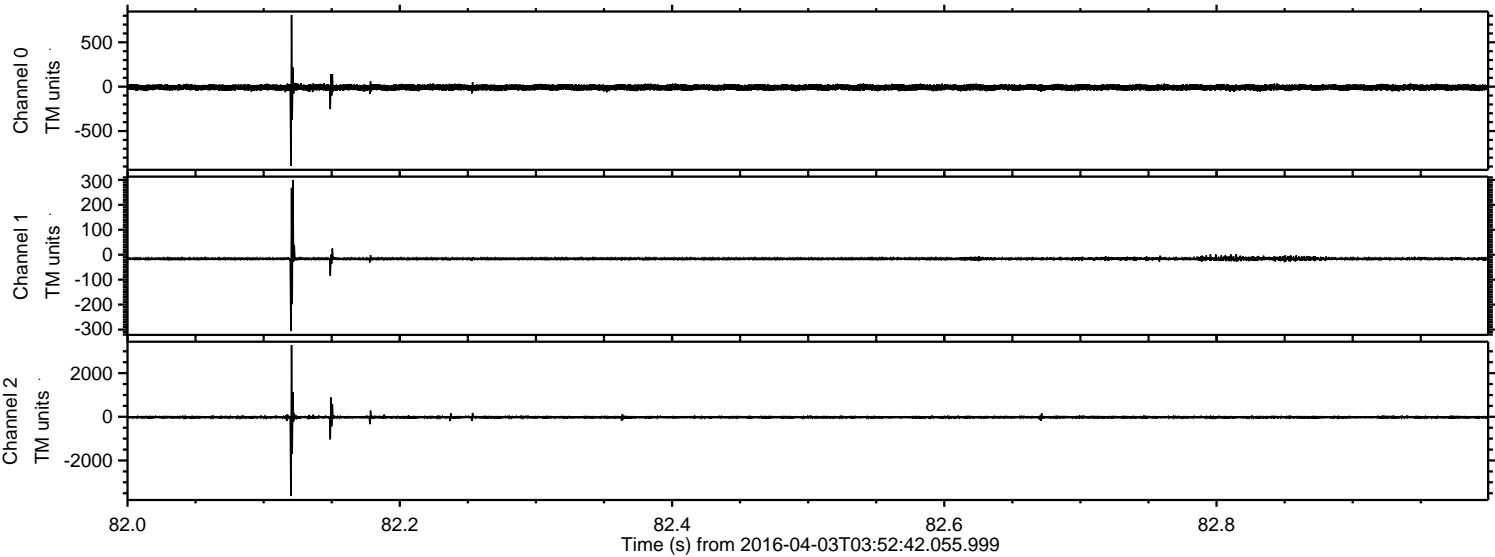



ELMAVAN 3D WAVEFORMS (Measured data sampled at 50 kHz) 51000 packets of 144 samples from 2016-04-03T03:52:42.055.999. Part 133/147

Processed Thu May 5 18:27:29 2016 by ELM ver.2012-10-06 from 001\_\_elm20160403\_035241\_\_dat00.bin

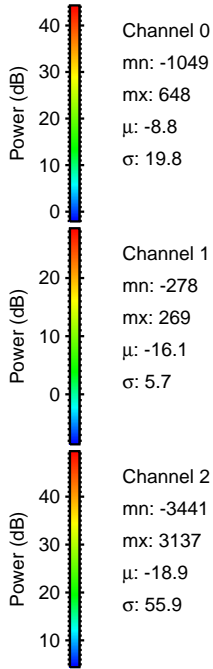
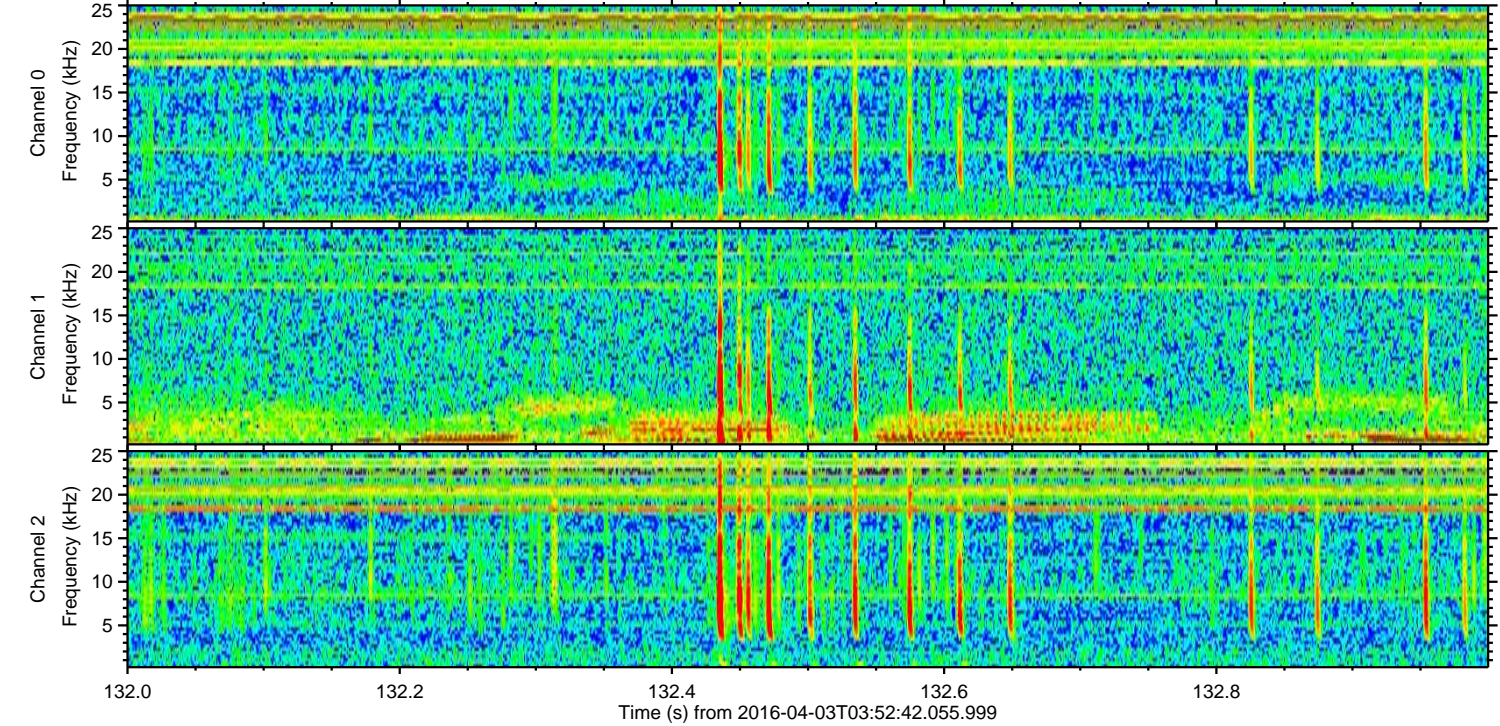
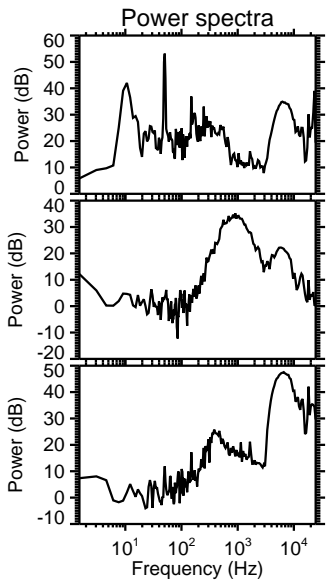
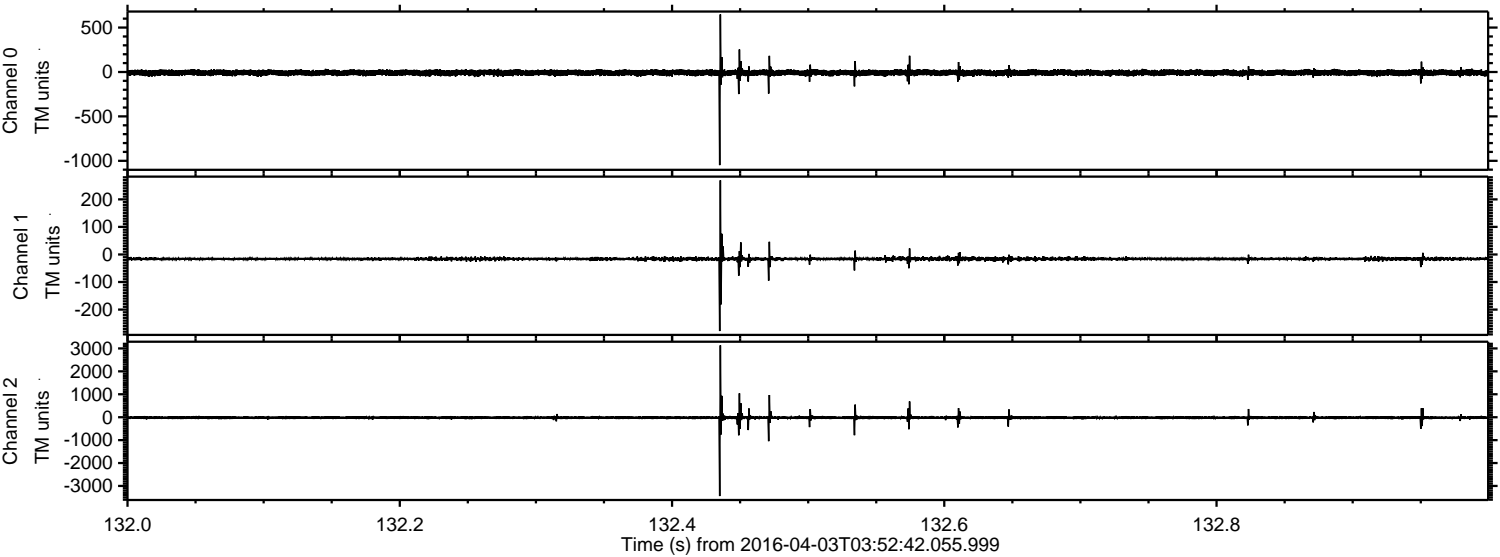



Processed Thu May 5 18:27:30 2016 by ELM ver.2012-10-06 from 001\_\_elm20160403\_035241\_\_dat00.bin

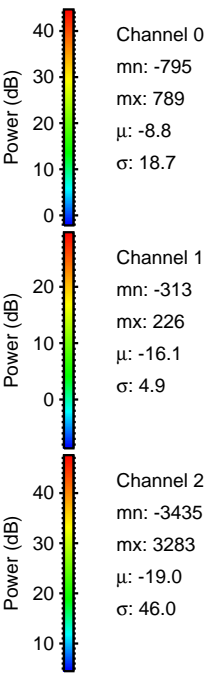
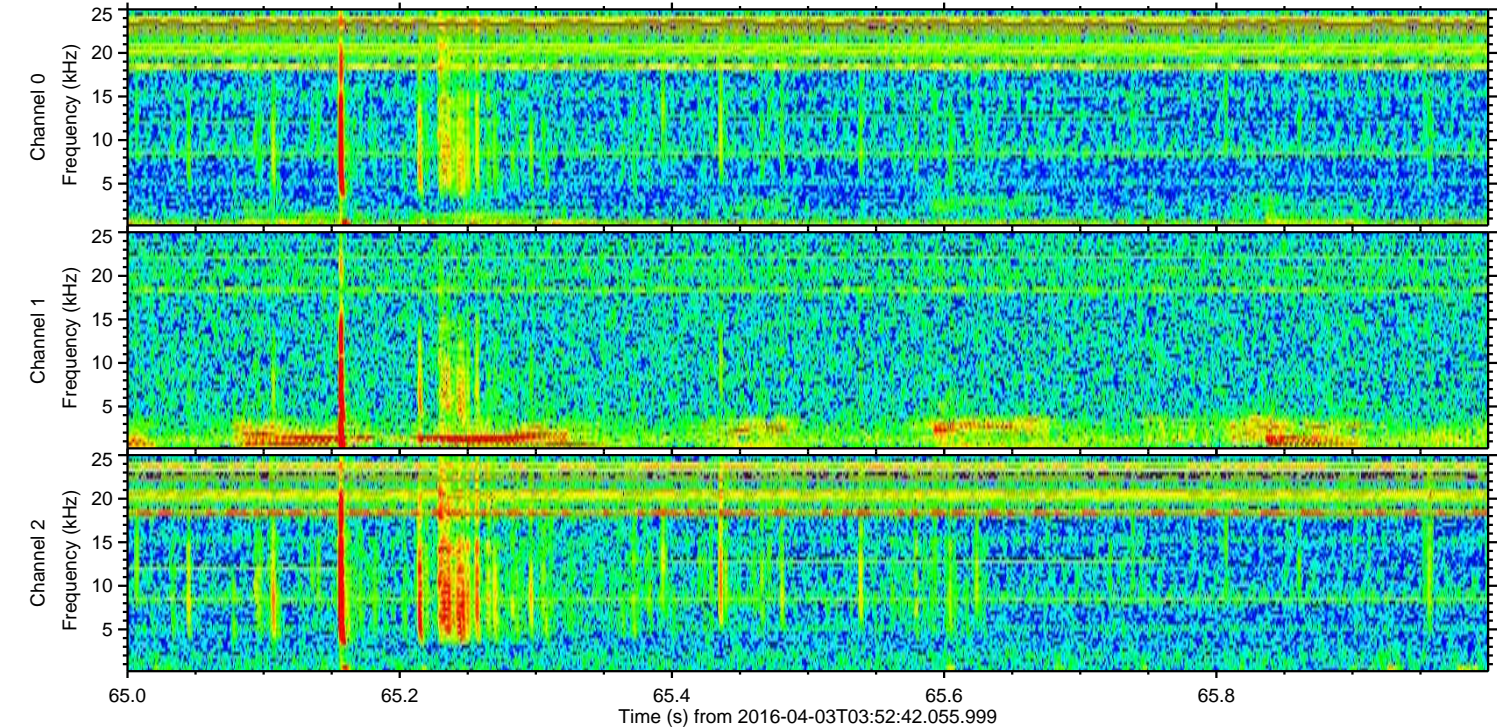
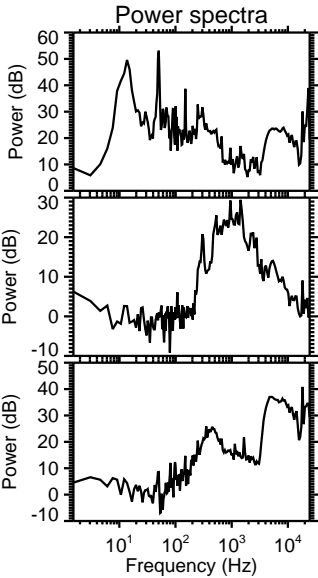
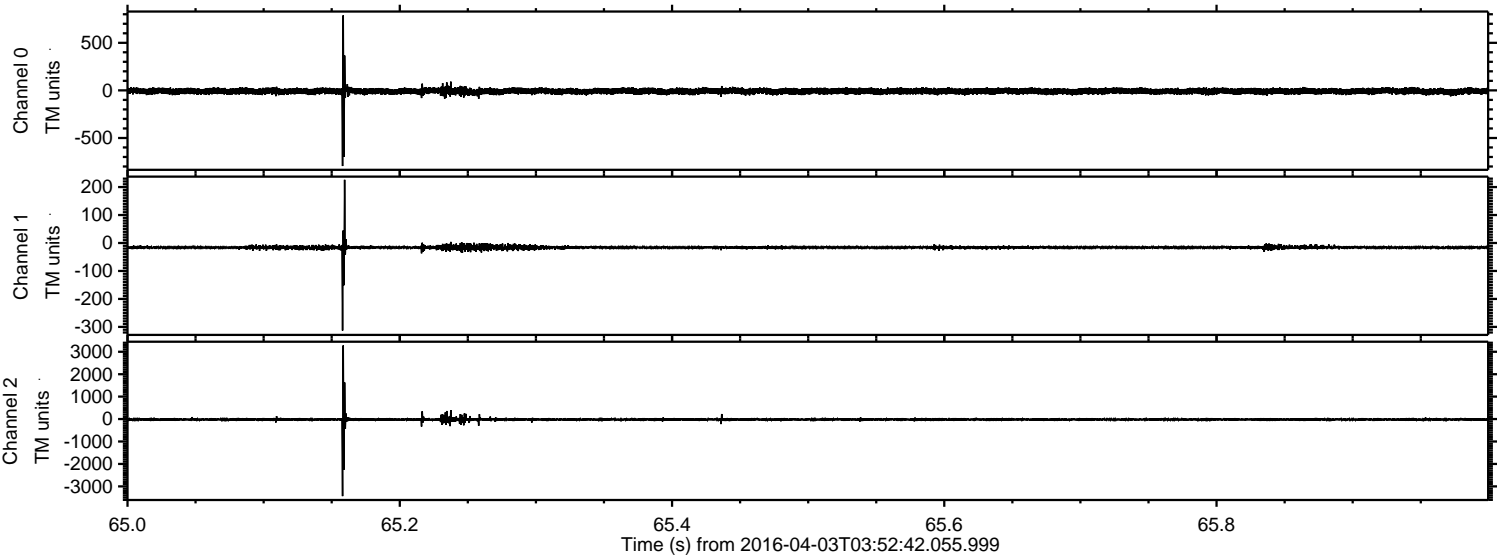



Processed Thu May 5 18:27:31 2016 by ELM ver.2012-10-06 from 001\_\_elm20160403\_035241\_\_dat00.bin

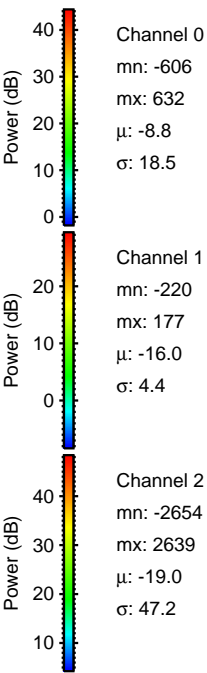
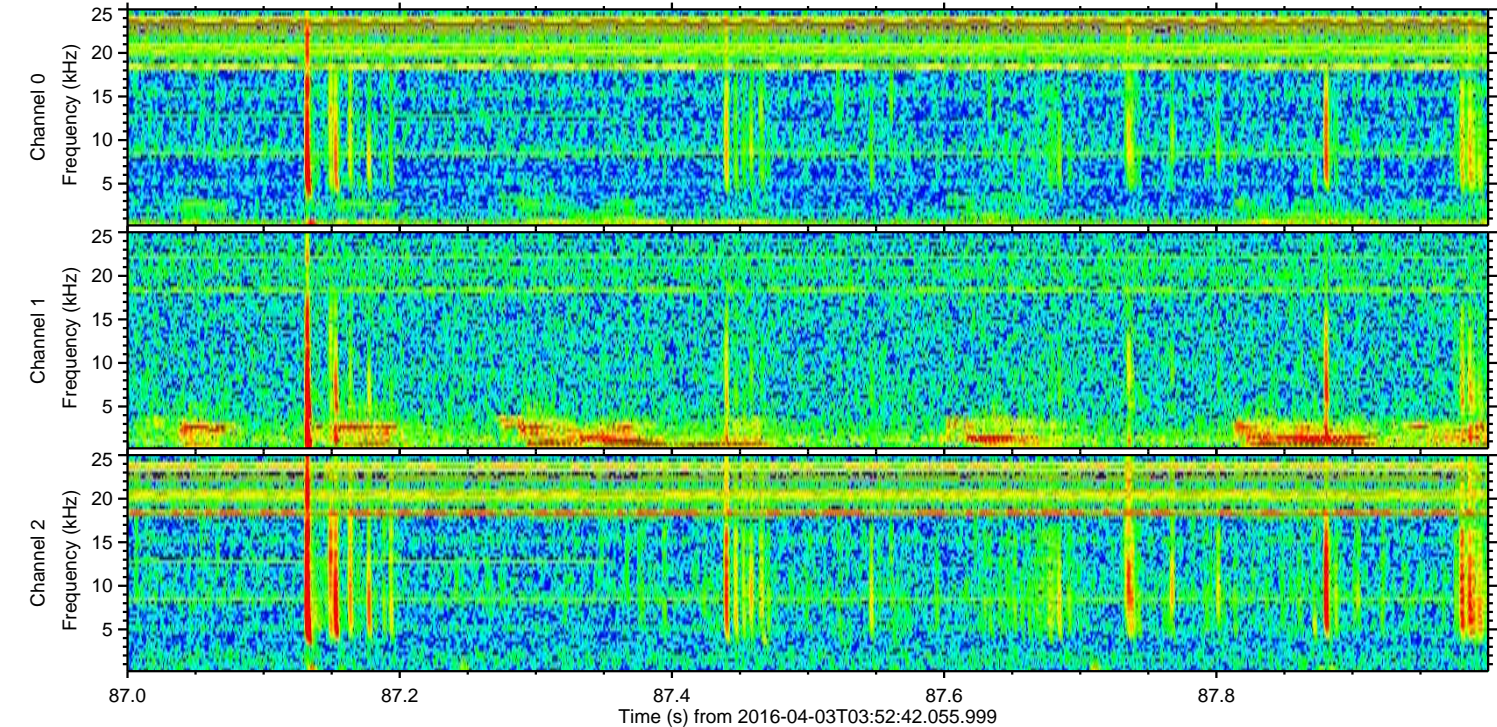
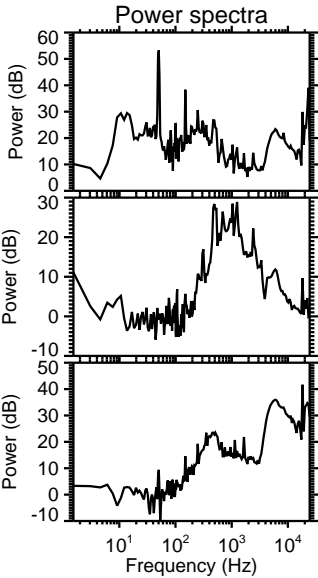
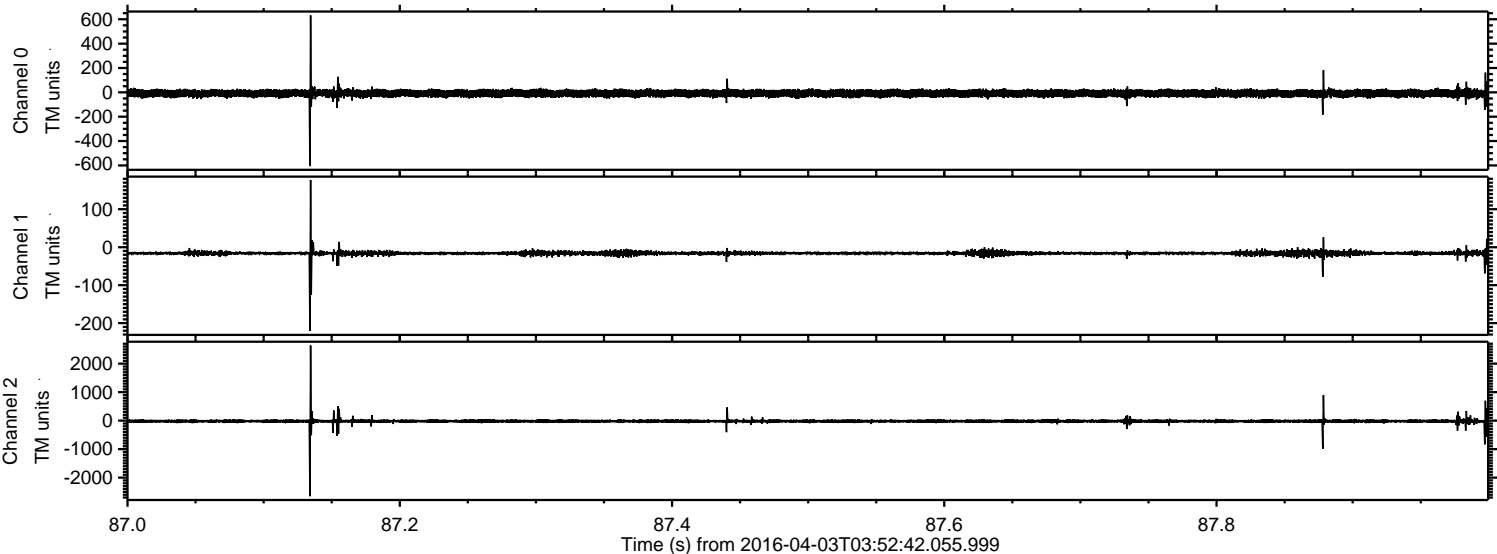



ELMAVAN 3D WAVEFORMS (Measured data sampled at 50 kHz) 51000 packets of 144 samples from 2016-04-03T03:52:42.055.999. Part 128/147

Processed Thu May 5 18:27:32 2016 by ELM ver.2012-10-06 from 001\_\_elm20160403\_035241\_\_dat00.bin

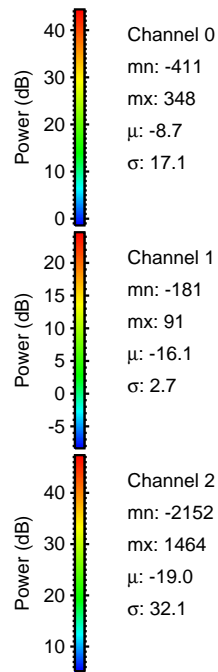
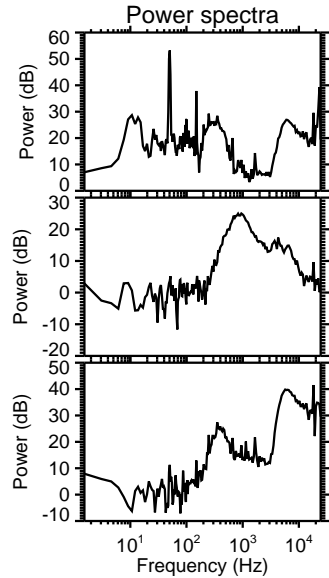
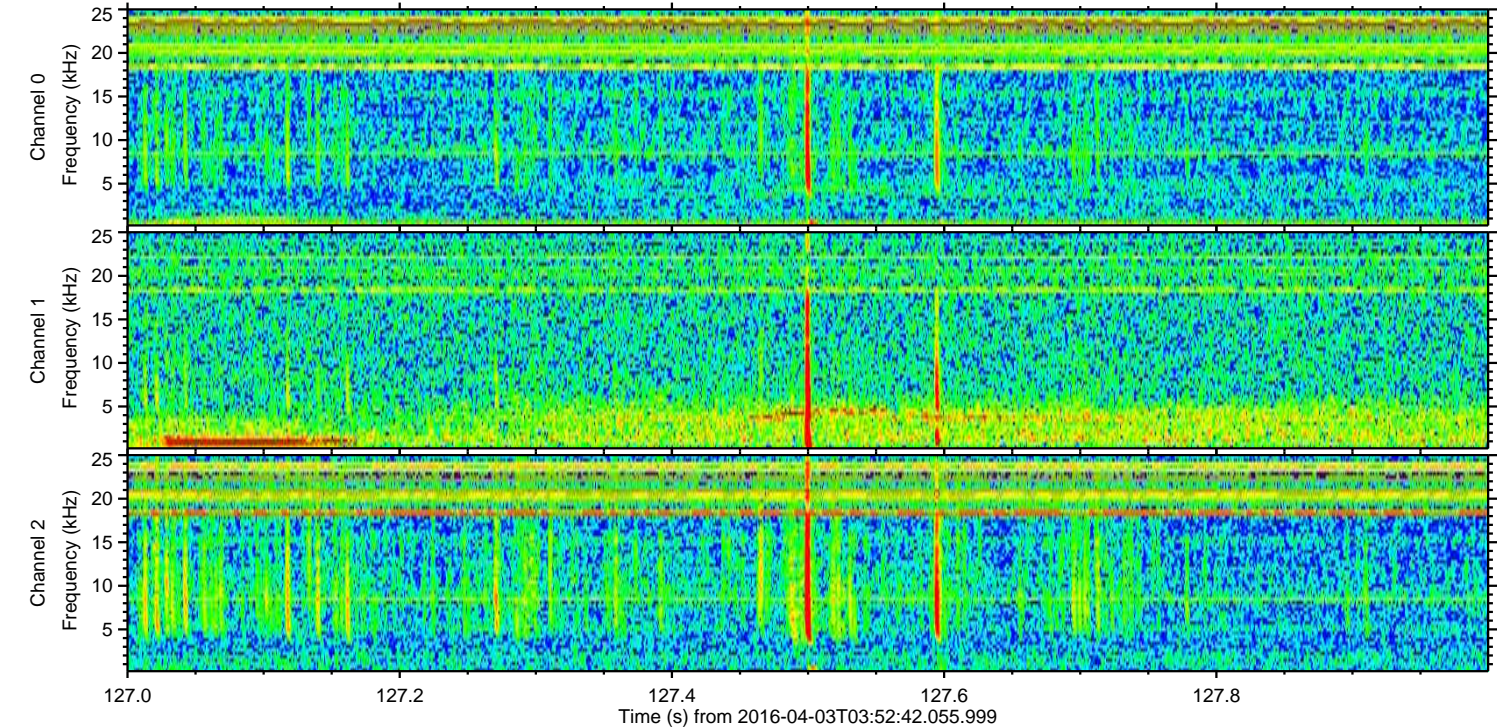
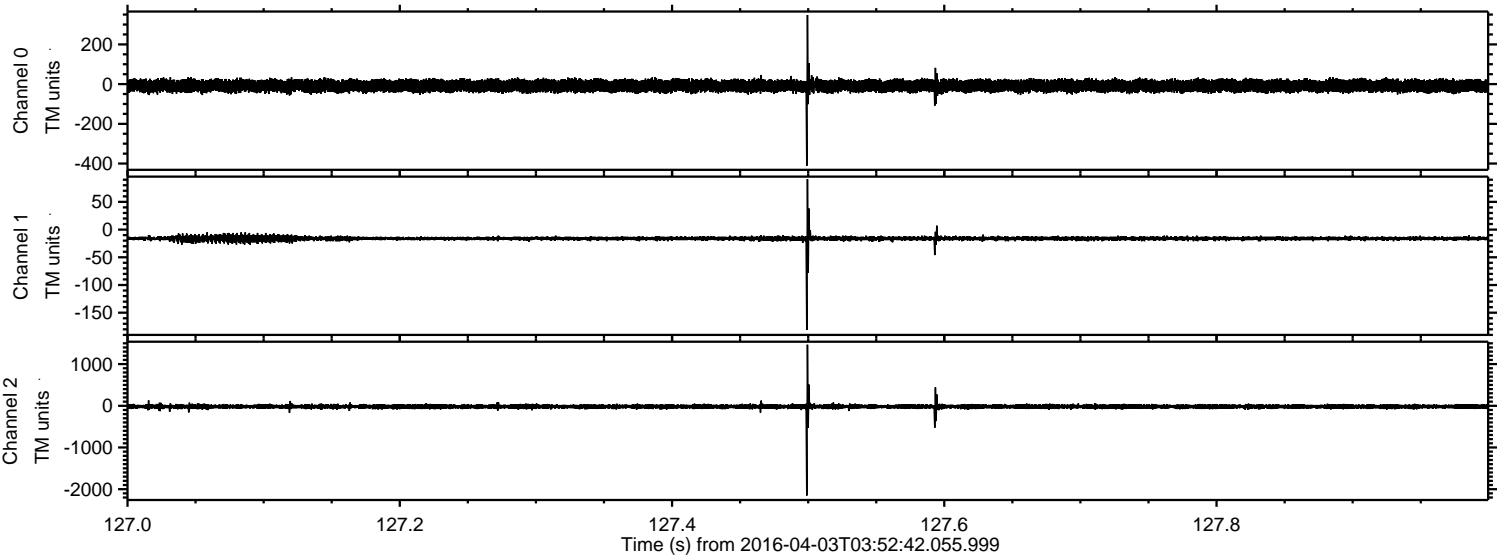

Channel 0  
mn: -411  
mx: 348  
 $\mu$ : -8.7  
 $\sigma$ : 17.1

Channel 1  
mn: -181  
mx: 91  
 $\mu$ : -16.1  
 $\sigma$ : 2.7

Channel 2  
mn: -2152  
mx: 1464  
 $\mu$ : -19.0  
 $\sigma$ : 32.1



Processed Thu May 5 18:27:33 2016 by ELM ver.2012-10-06 from 001\_\_elm20160403\_035241\_\_dat00.bin

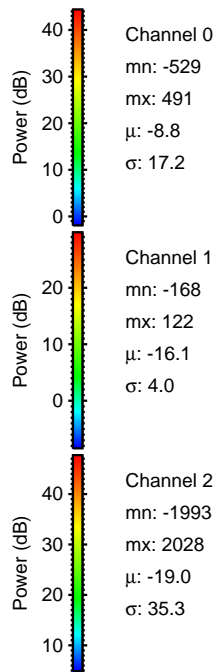
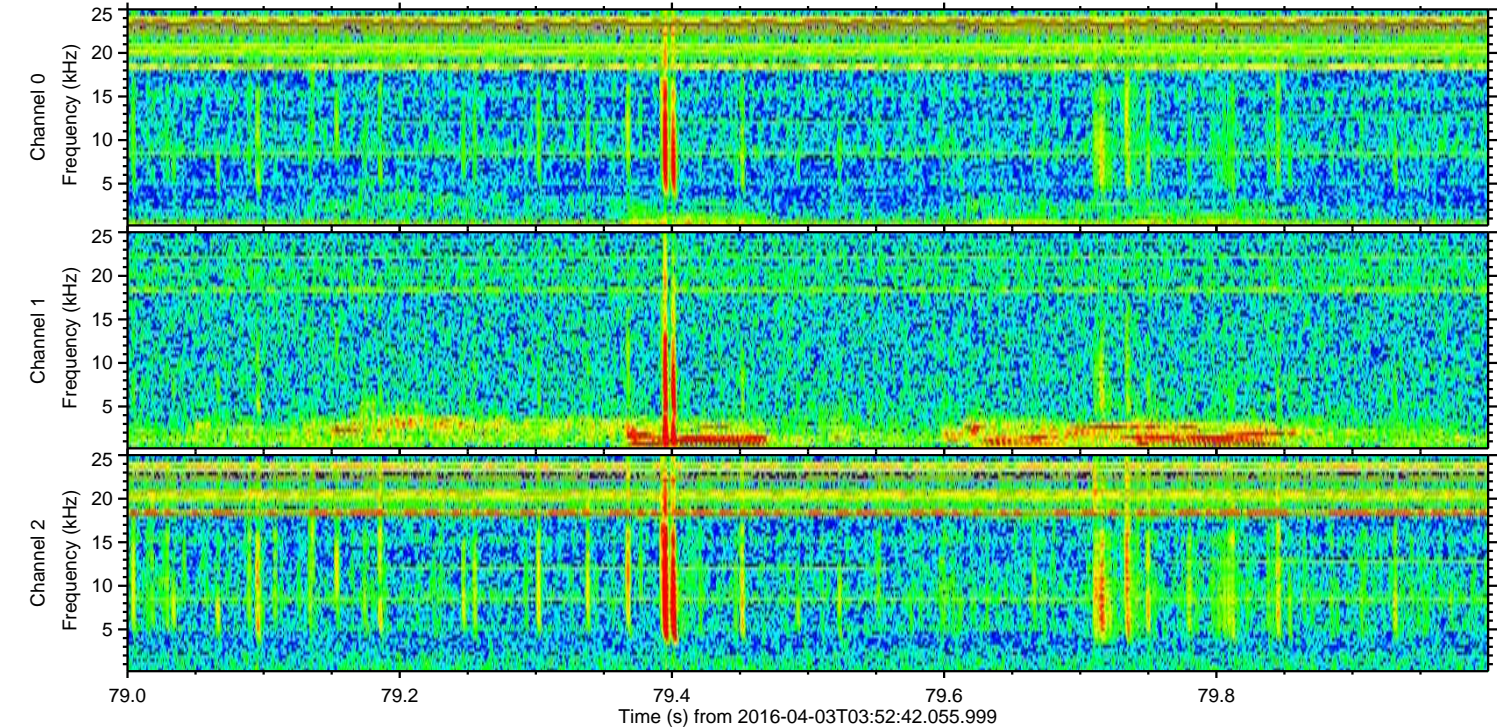
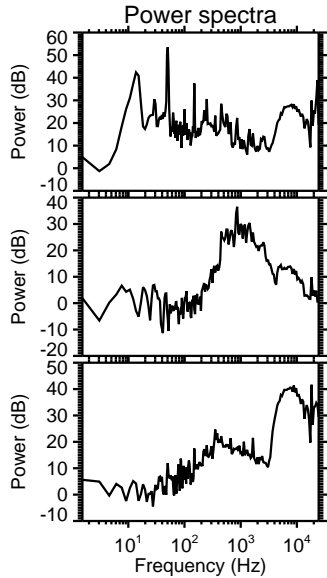
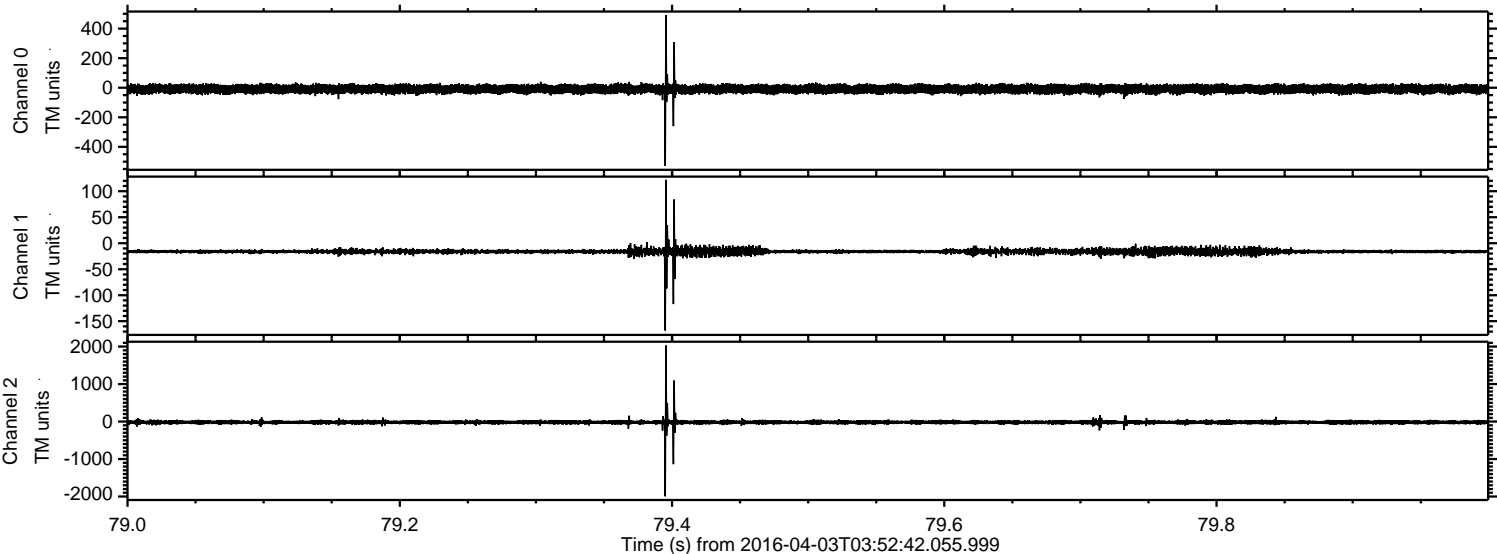



Processed Thu May 5 18:27:34 2016 by ELM ver.2012-10-06 from 001\_\_elm20160403\_035241\_\_dat00.bin

