

# ELMAVAN 3D WAVEFORMS (Measured data sampled at 50 kHz) 51000 packets of 144 samples from 2016-04-03T03:47:41.830.000.

Processed Thu May 5 18:26:11 2016 by ELM ver.2012-10-06 from 001\_\_elm20160403\_034740\_\_dat00.bin

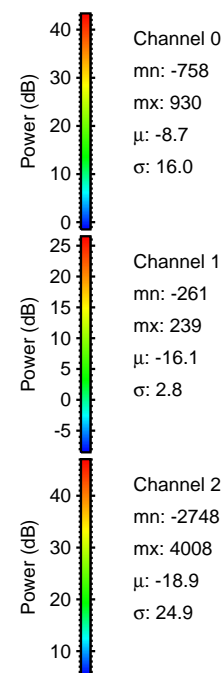

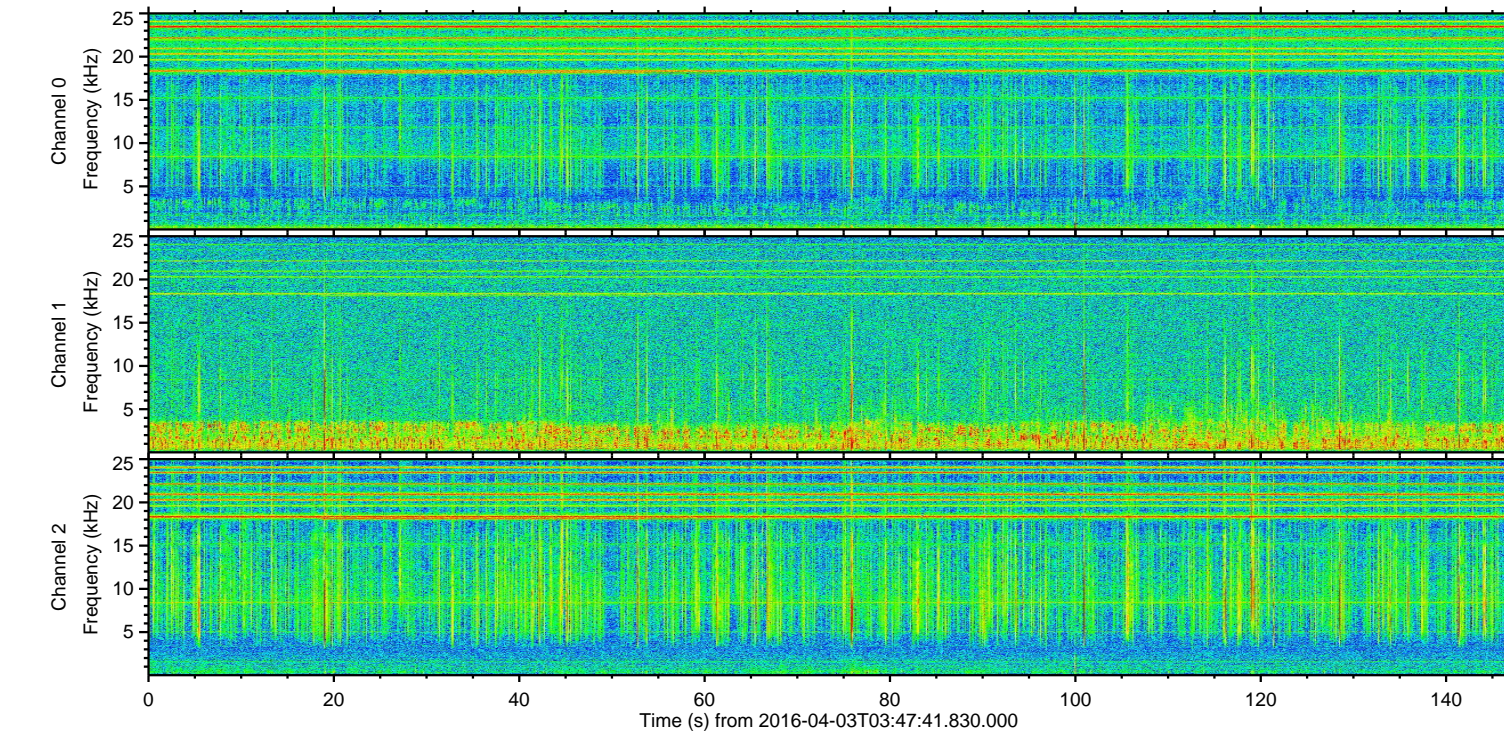
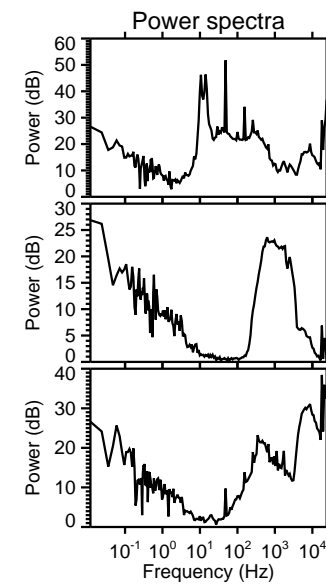
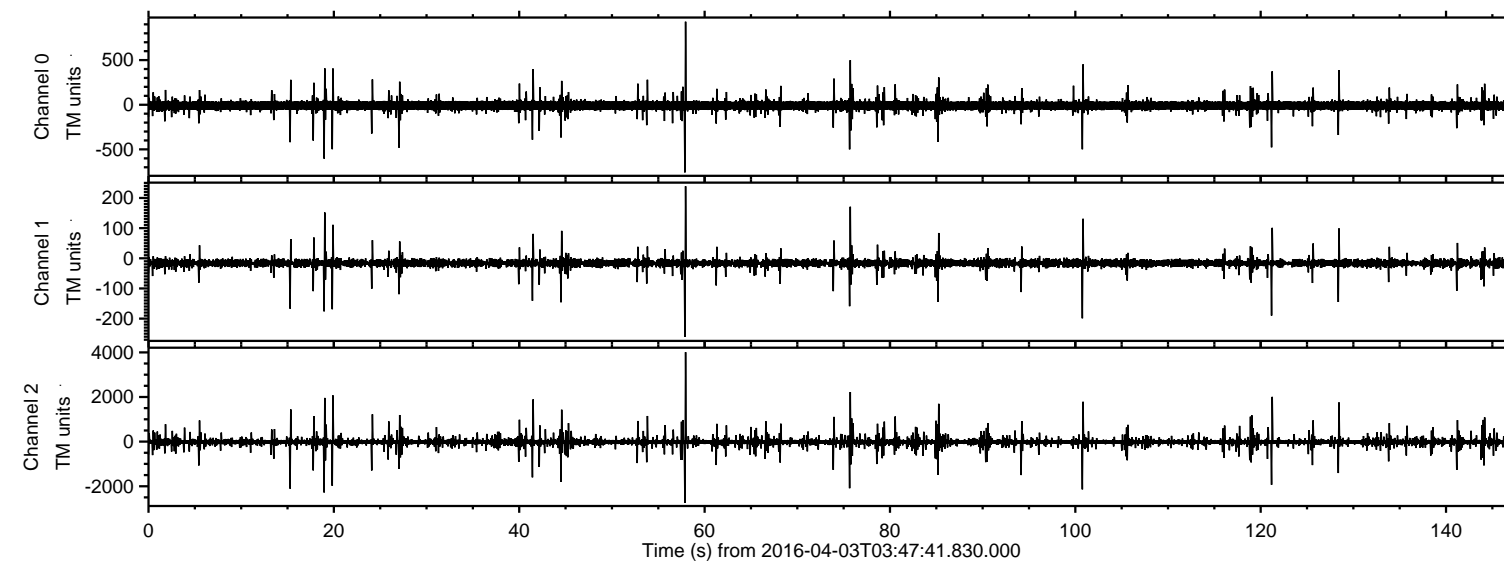

Processed Thu May 5 18:26:23 2016 by ELM ver.2012-10-06 from 001\_\_elm20160403\_034740\_\_dat00.bin

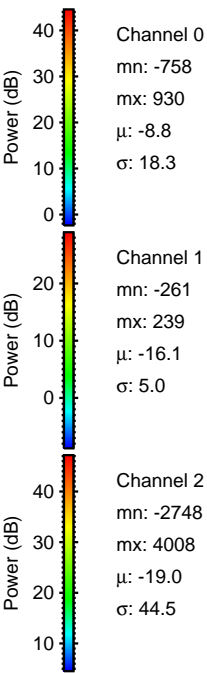
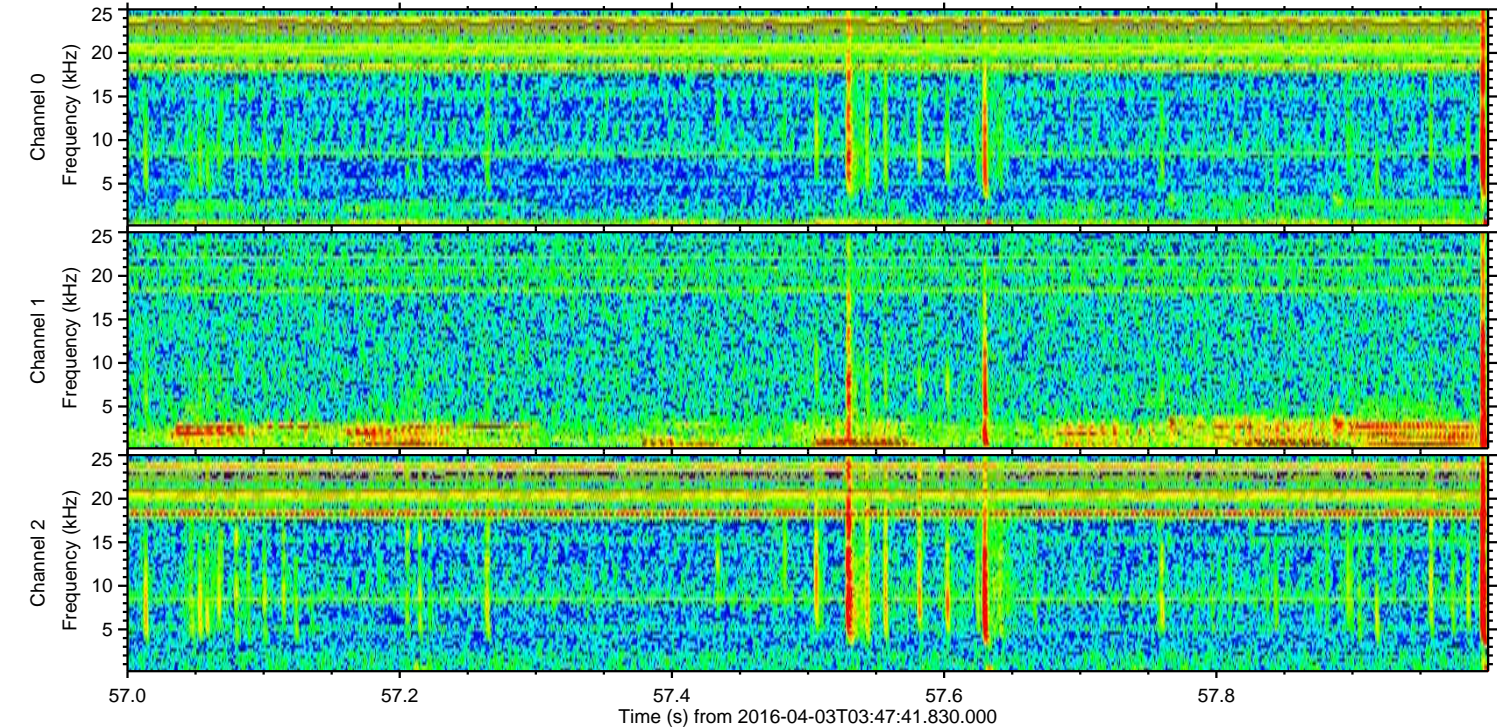
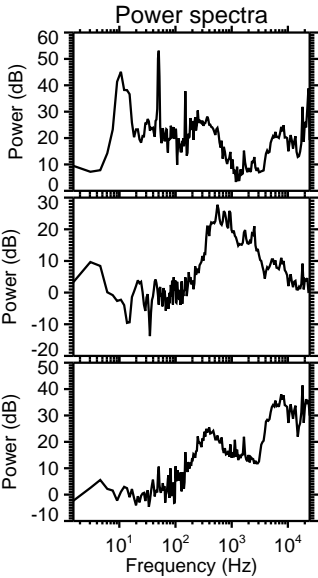
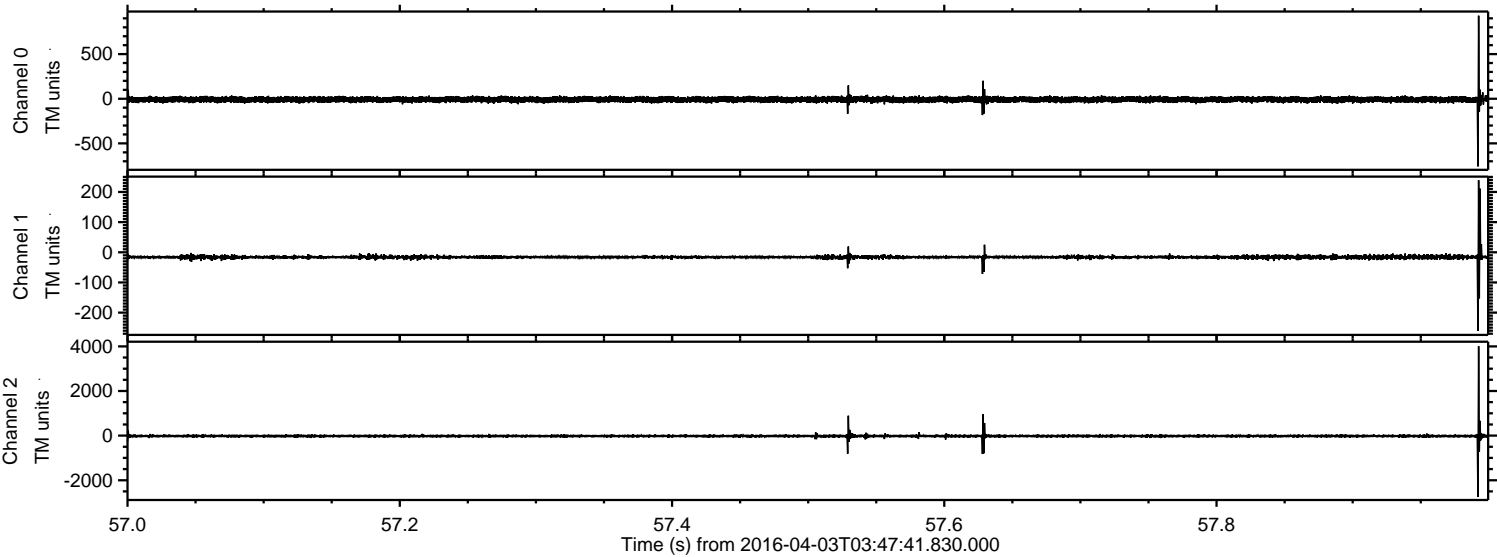



Processed Thu May 5 18:26:24 2016 by ELM ver.2012-10-06 from 001\_\_elm20160403\_034740\_\_dat00.bin

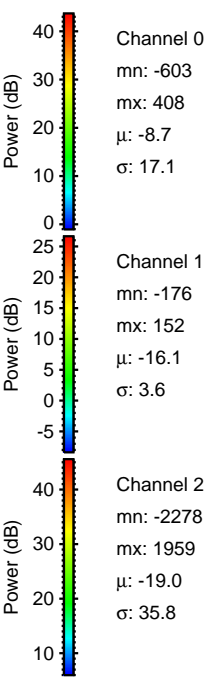
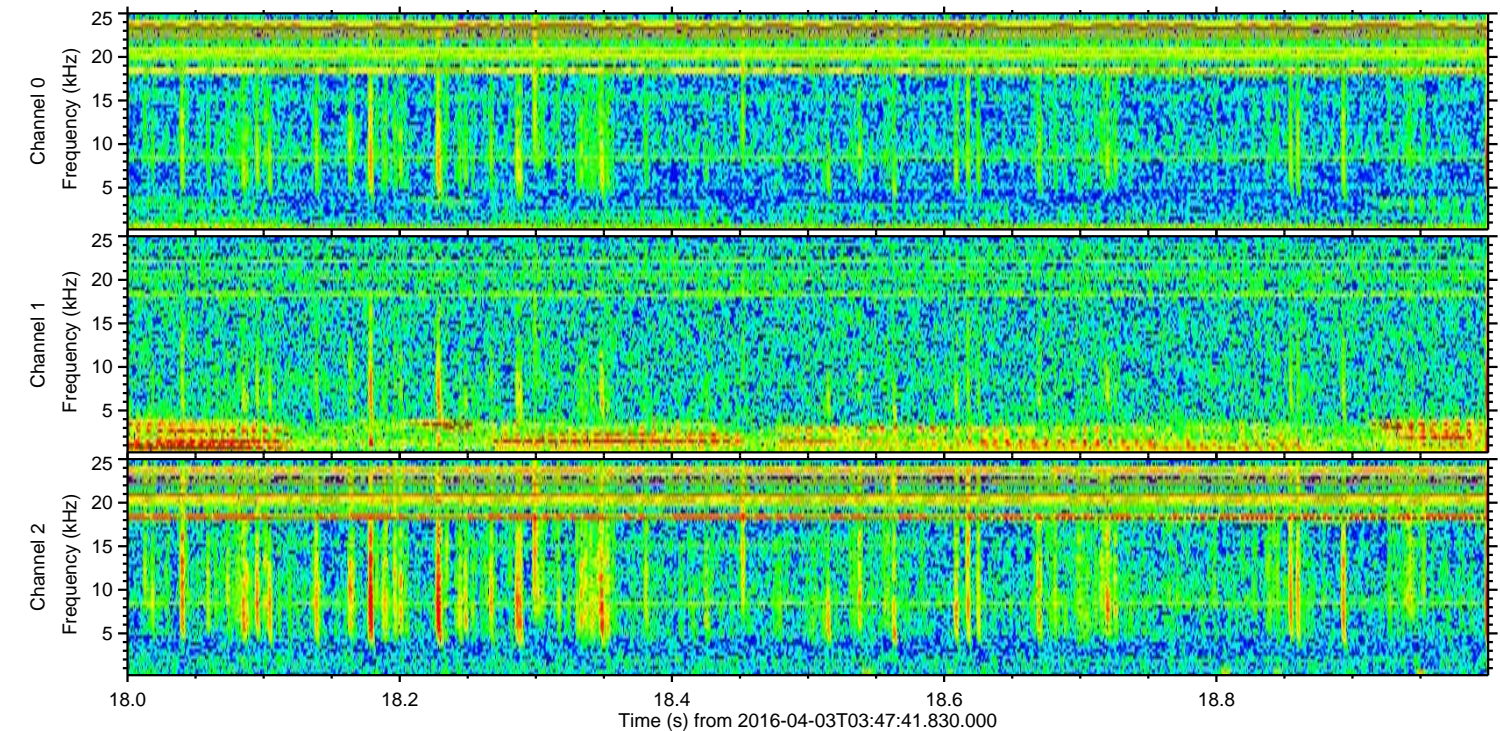
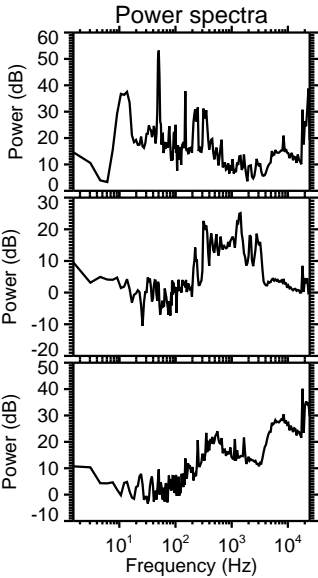
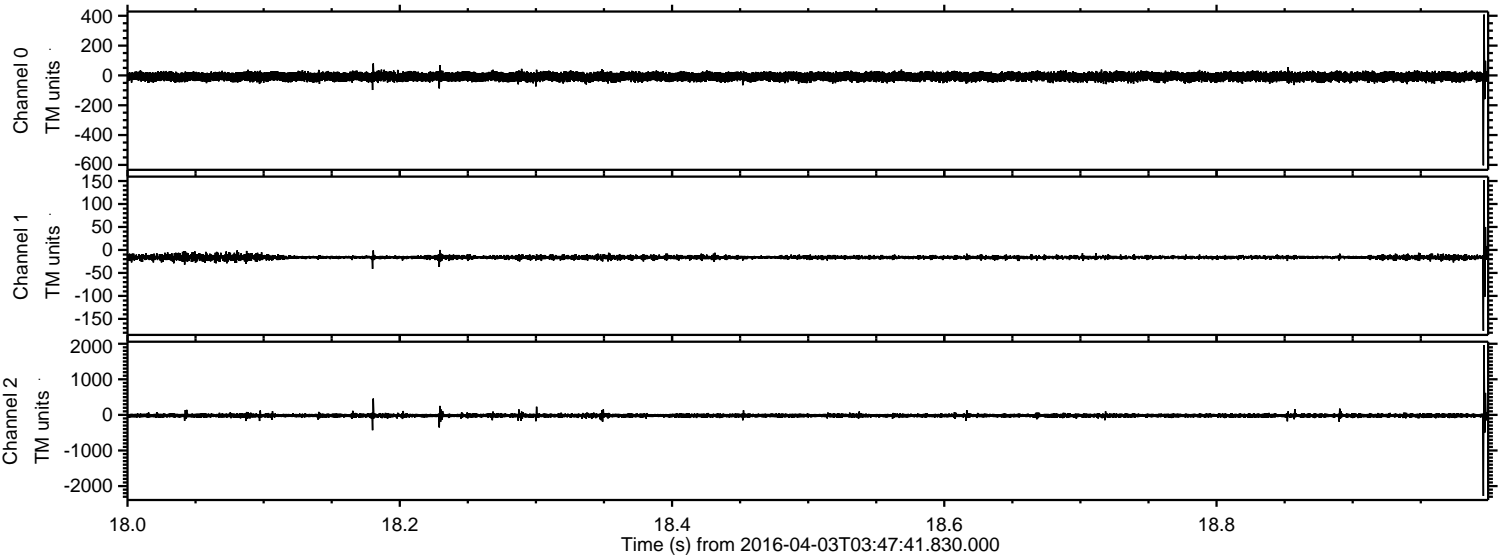



Processed Thu May 5 18:26:25 2016 by ELM ver.2012-10-06 from 001\_\_elm20160403\_034740\_\_dat00.bin

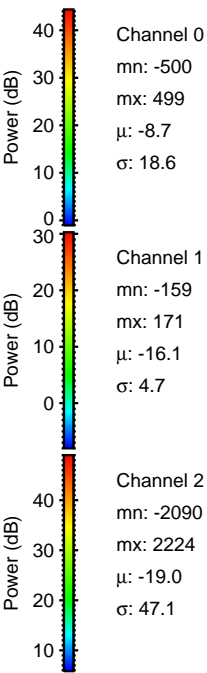
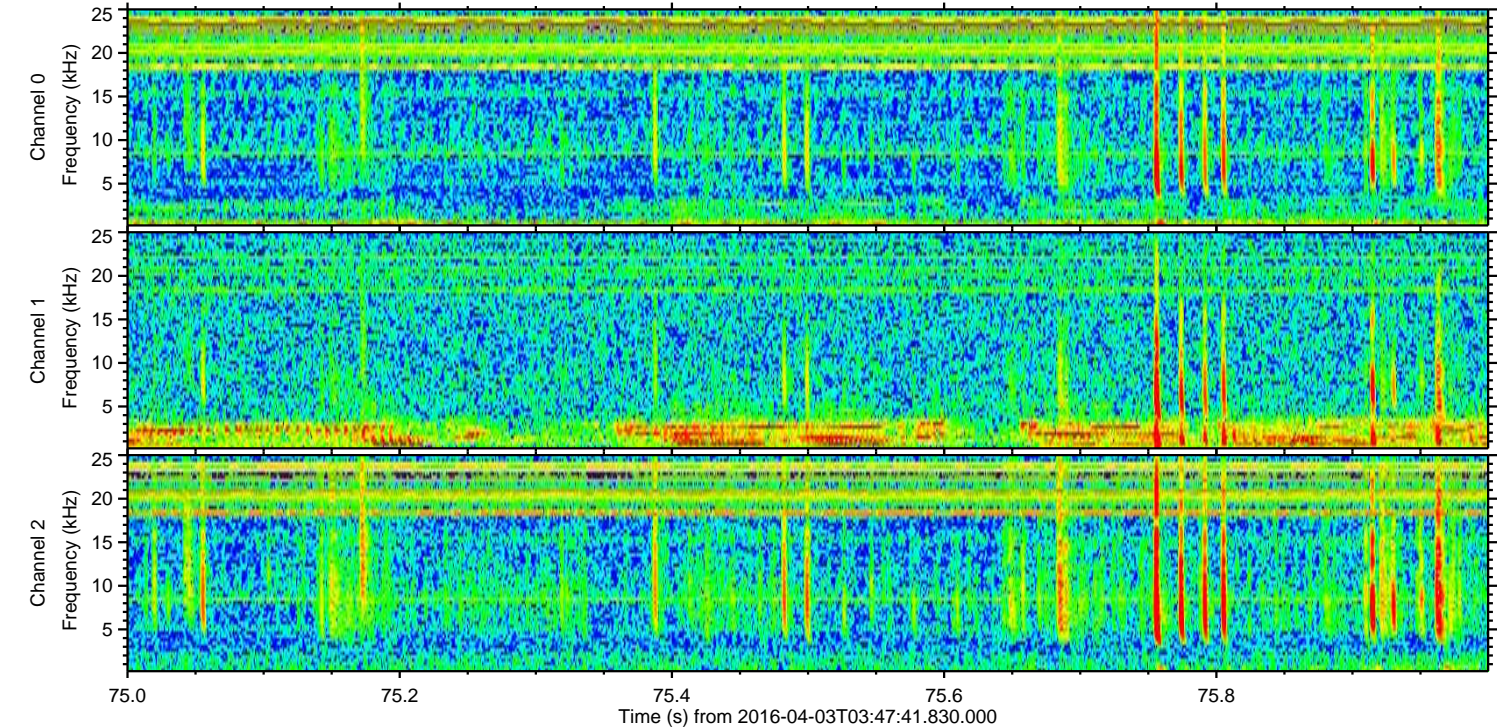
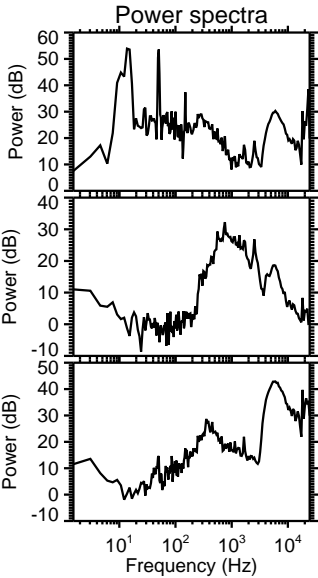
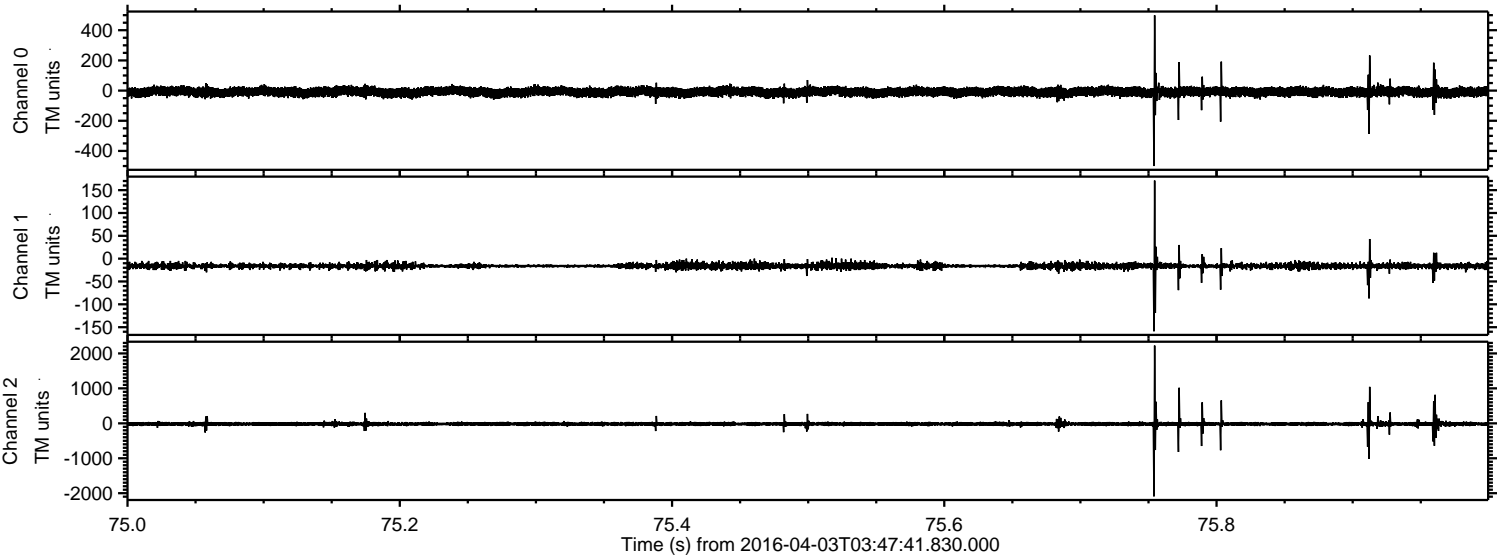



ELMAVAN 3D WAVEFORMS (Measured data sampled at 50 kHz) 51000 packets of 144 samples from 2016-04-03T03:47:41.830.000. Part 101/147

Processed Thu May 5 18:26:26 2016 by ELM ver.2012-10-06 from 001\_\_elm20160403\_034740\_\_dat00.bin

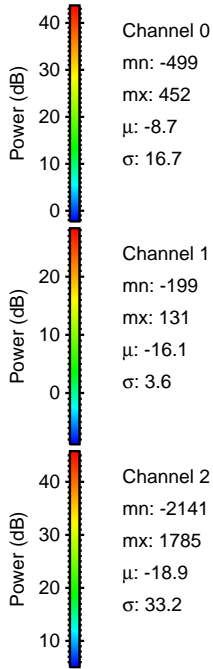
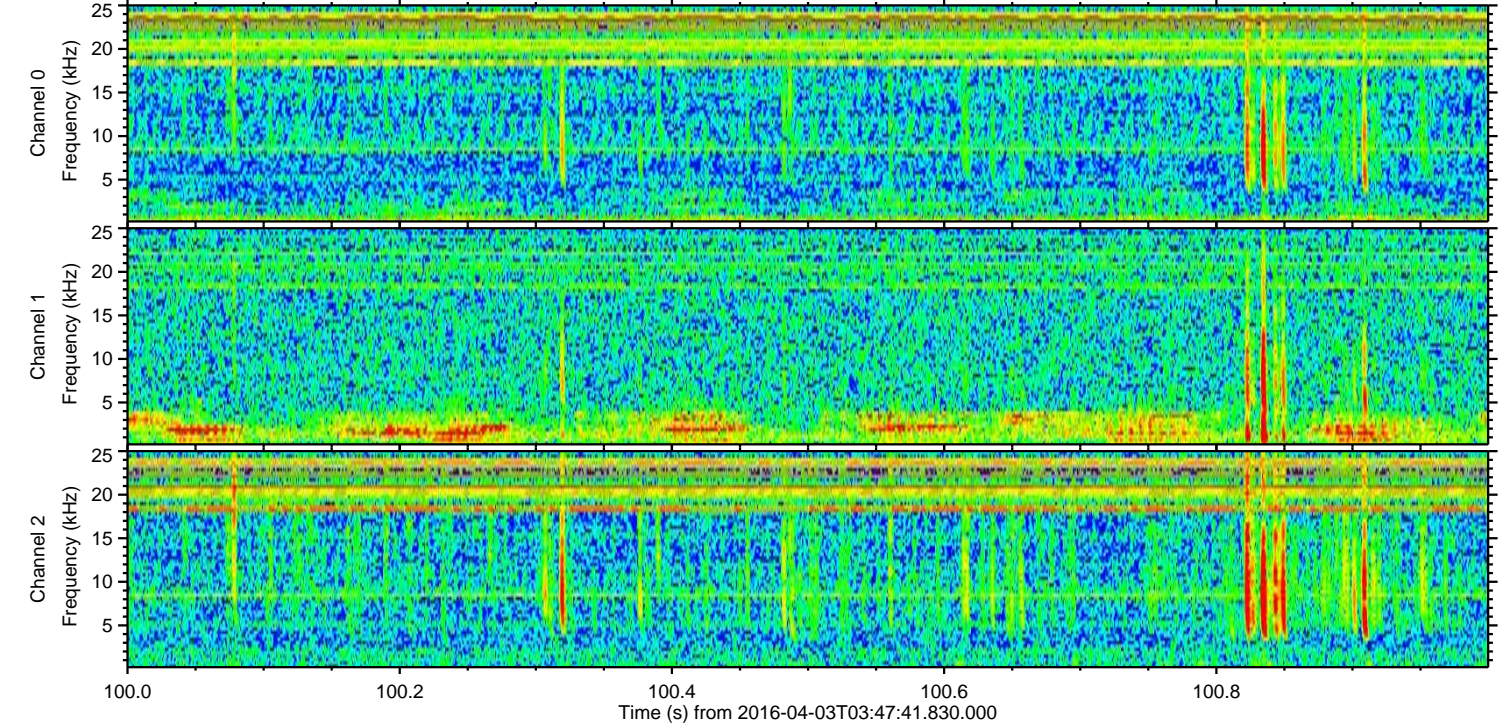
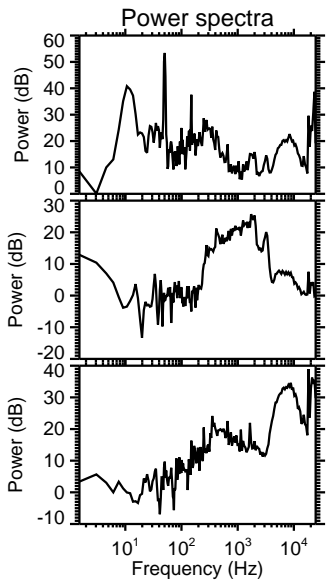
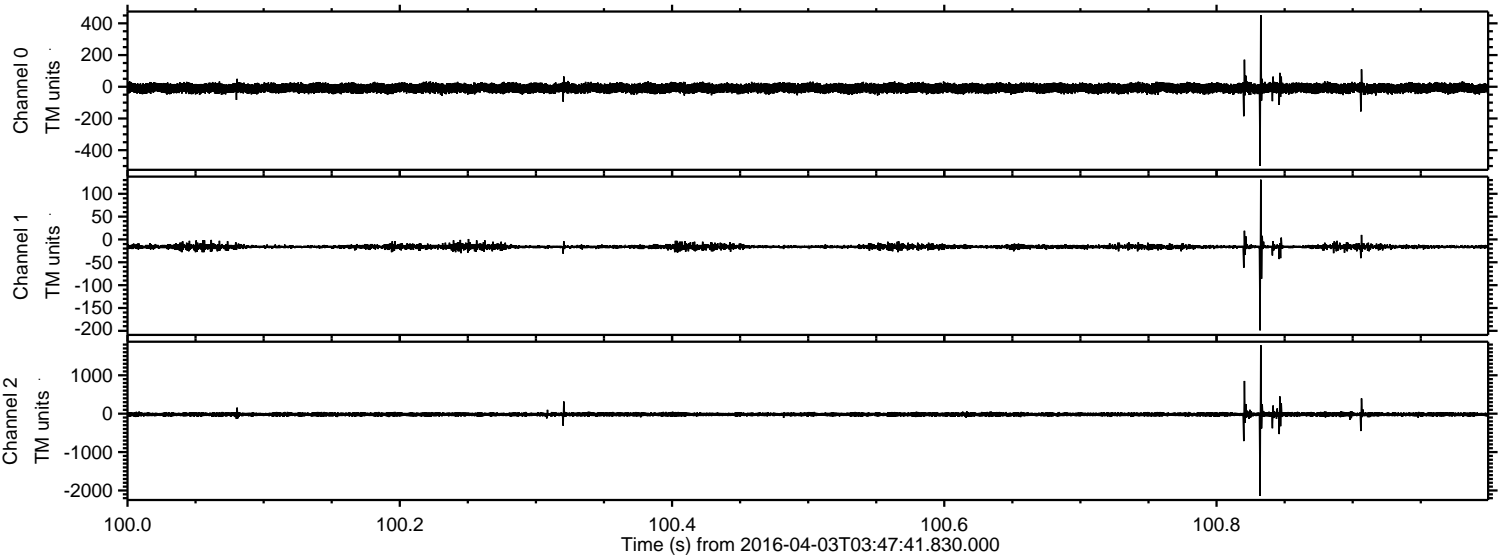



Processed Thu May 5 18:26:27 2016 by ELM ver.2012-10-06 from 001\_\_elm20160403\_034740\_\_dat00.bin

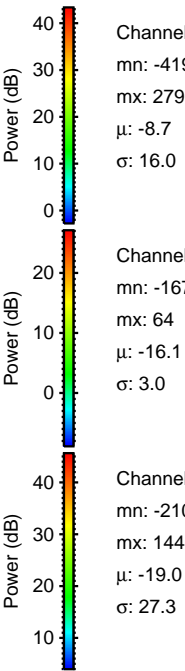
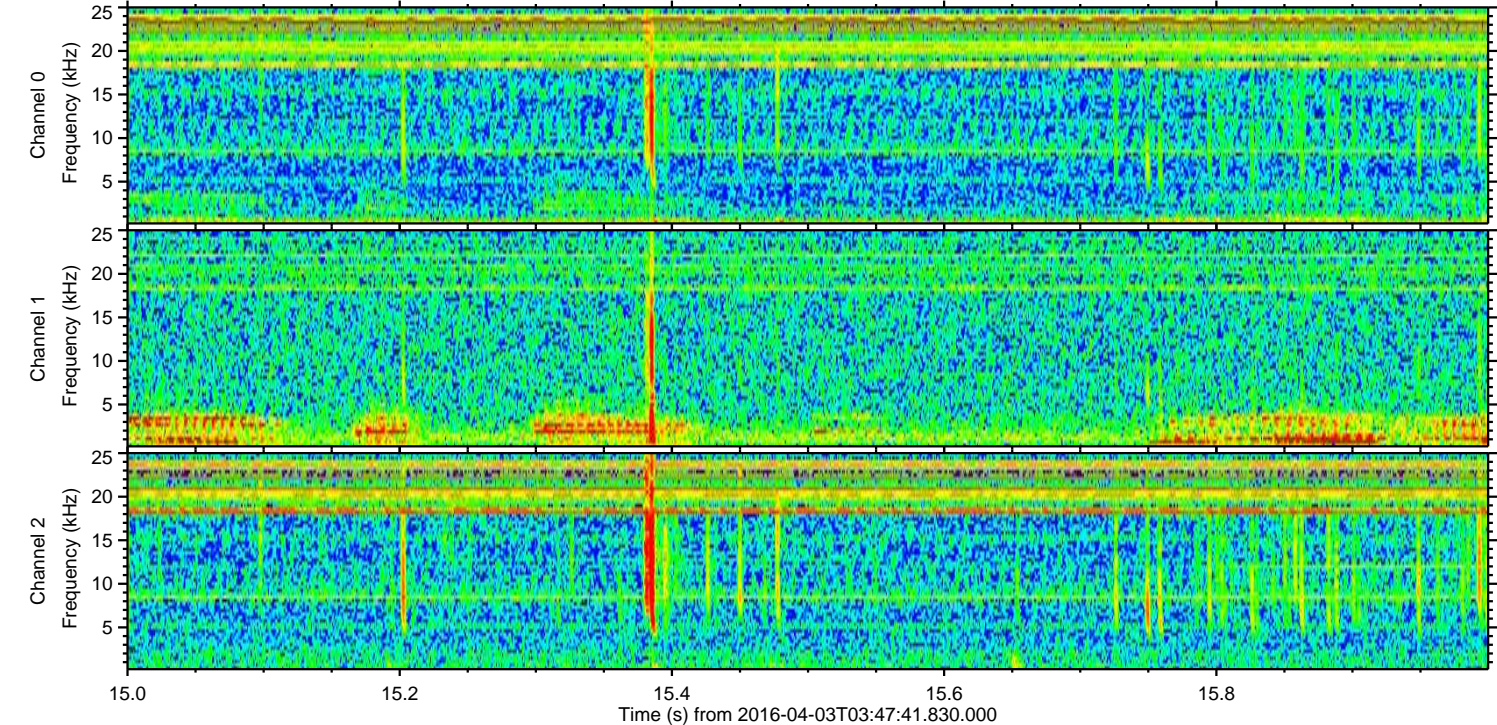
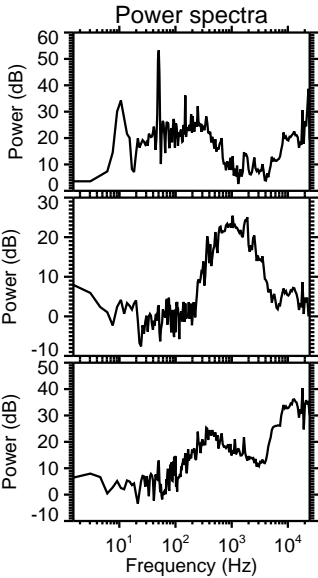
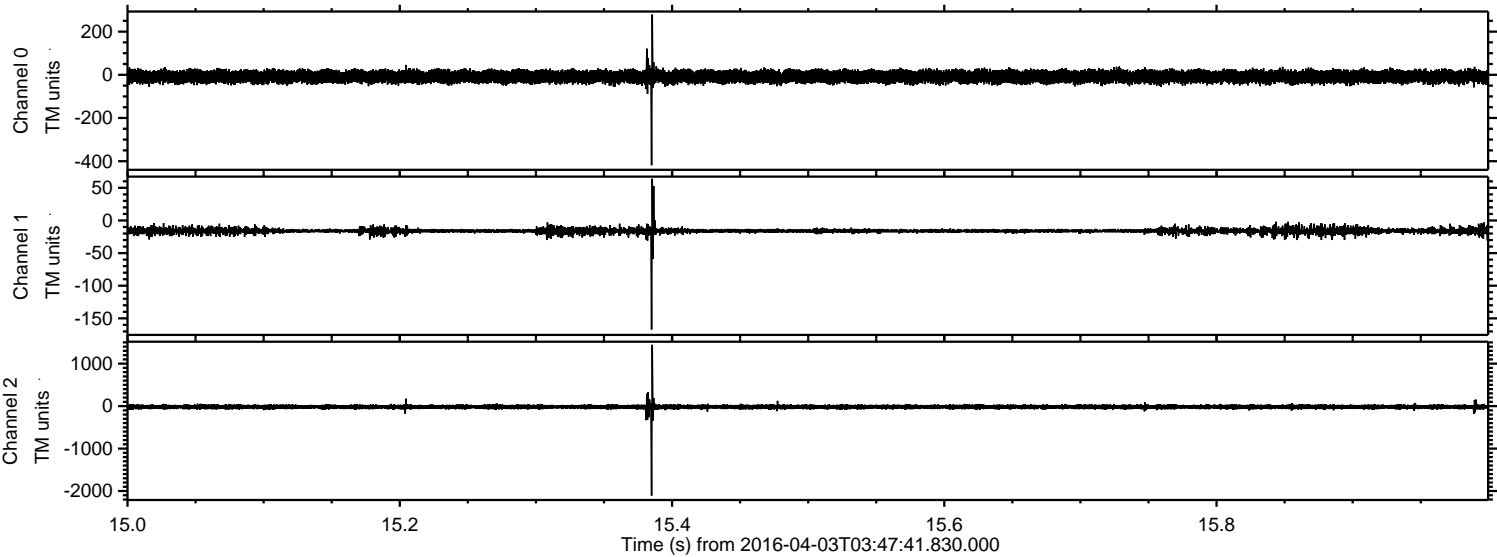



Processed Thu May 5 18:26:28 2016 by ELM ver.2012-10-06 from 001\_\_elm20160403\_034740\_\_dat00.bin

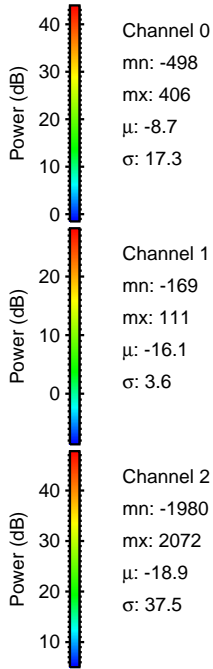
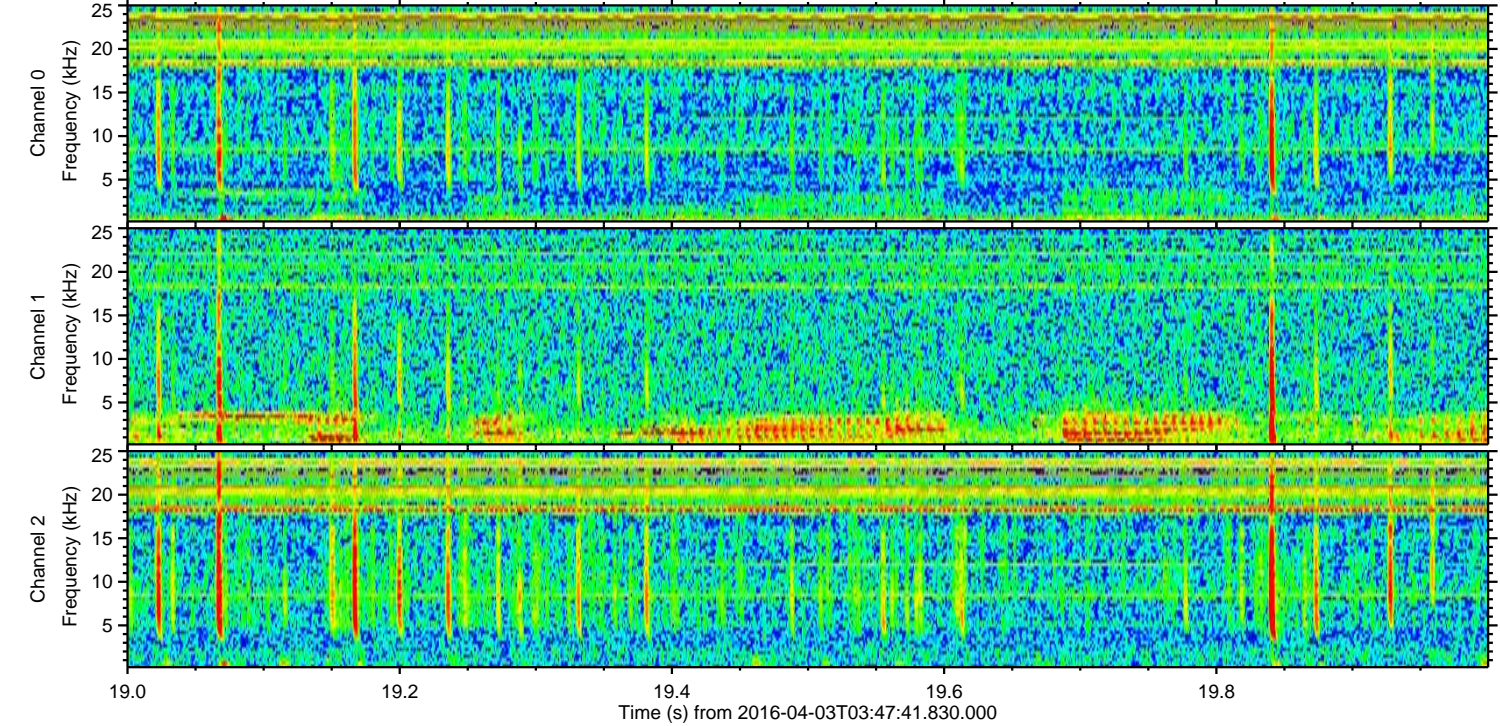
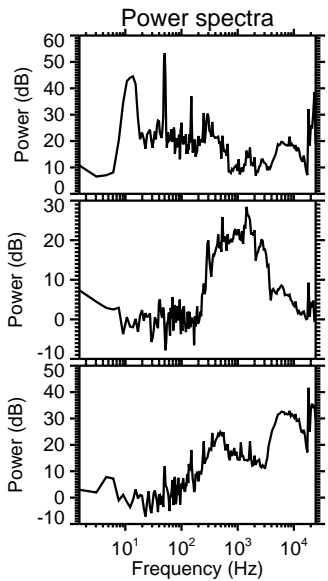
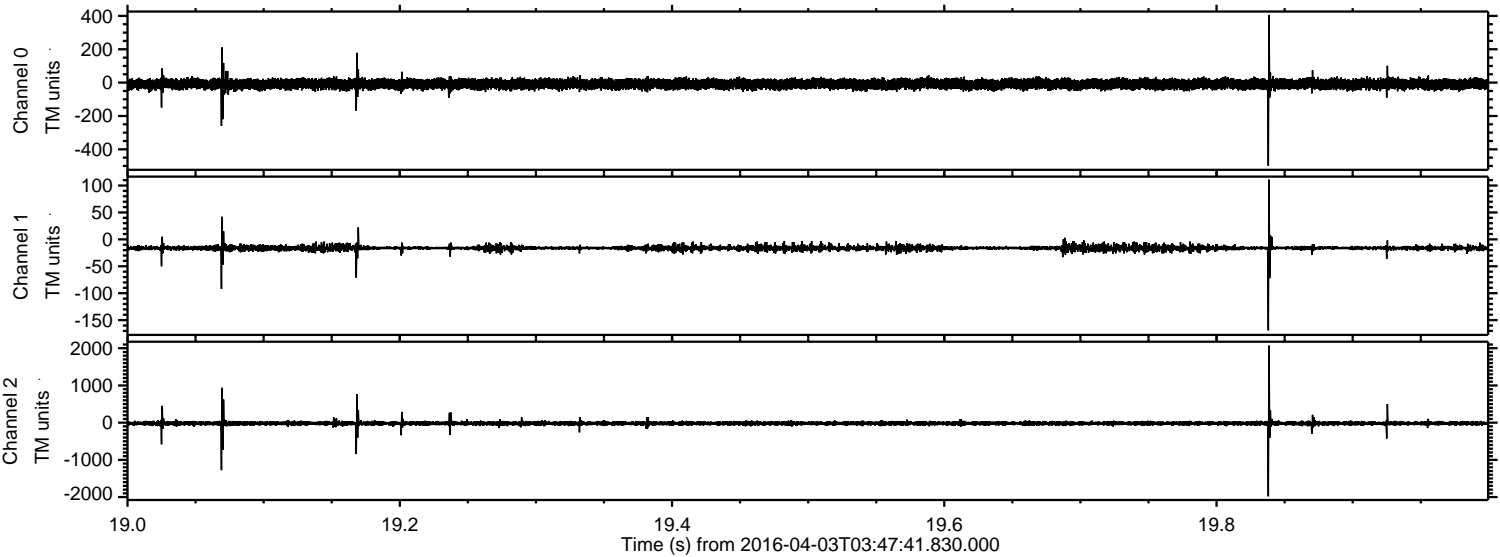



ELMAVAN 3D WAVEFORMS (Measured data sampled at 50 kHz) 51000 packets of 144 samples from 2016-04-03T03:47:41.830.000. Part 122/147

Processed Thu May 5 18:26:29 2016 by ELM ver.2012-10-06 from 001\_\_elm20160403\_034740\_\_dat00.bin

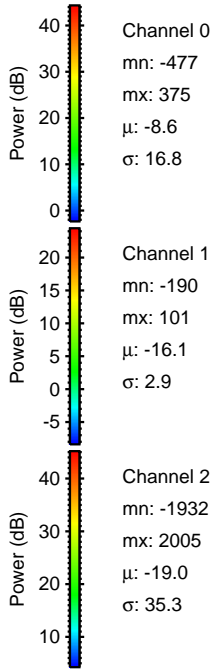
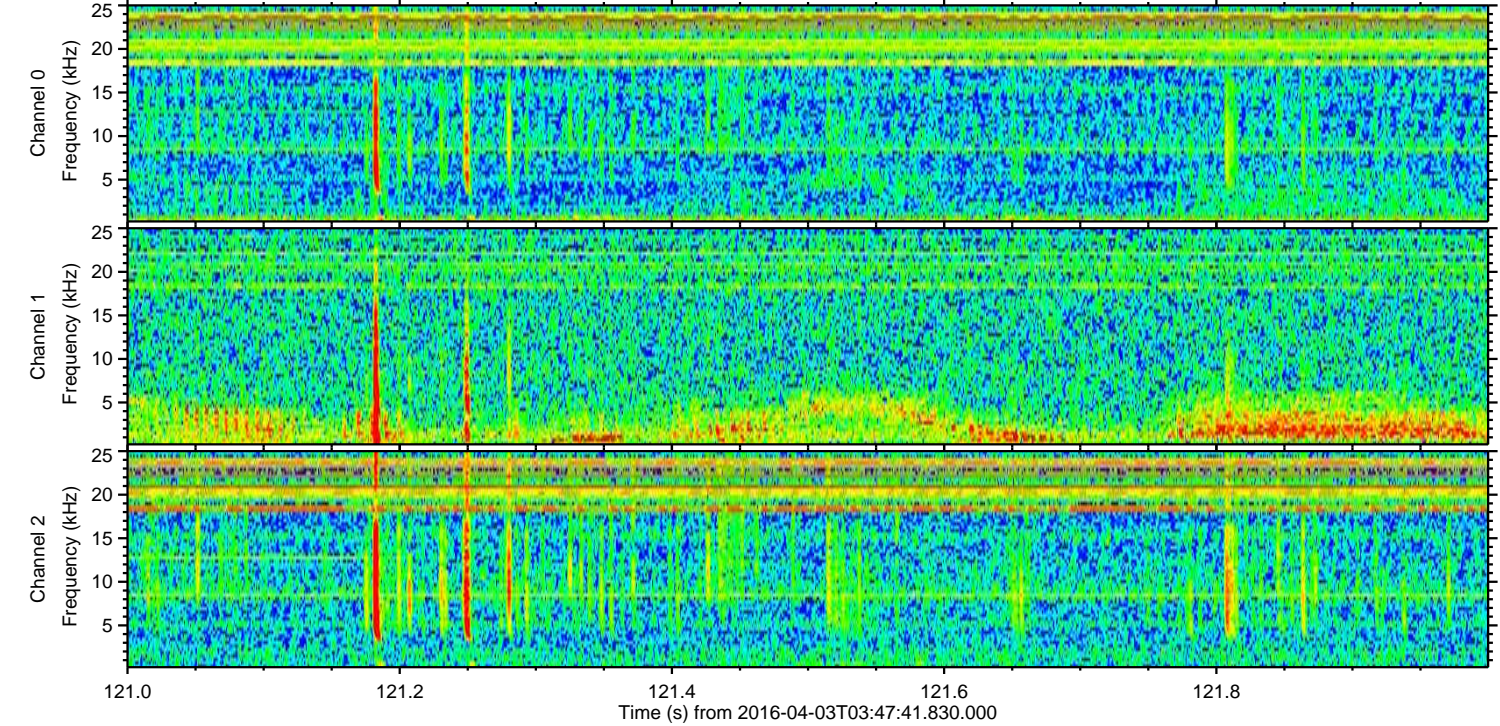
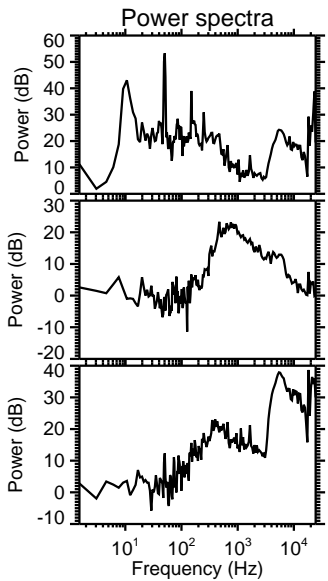
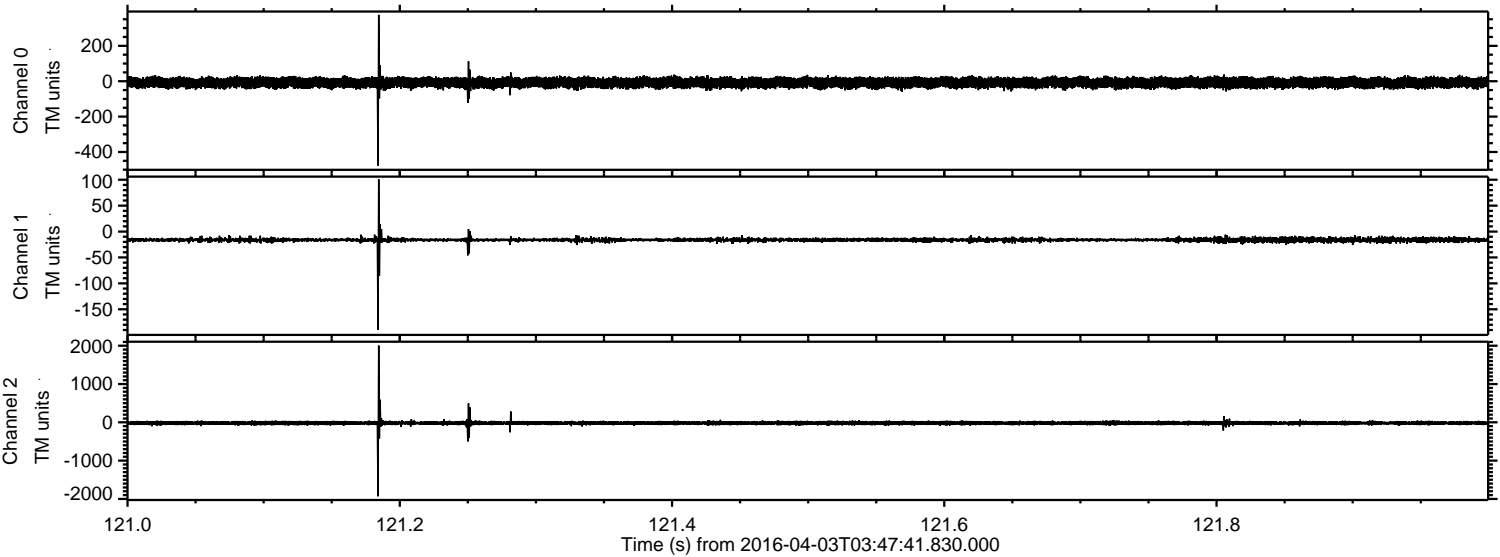



Processed Thu May 5 18:26:30 2016 by ELM ver.2012-10-06 from 001\_\_elm20160403\_034740\_\_dat00.bin

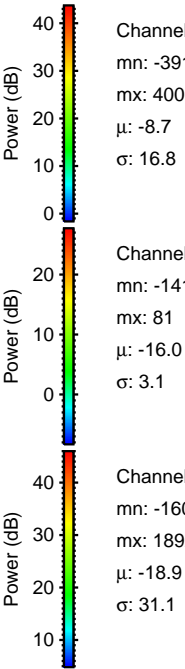
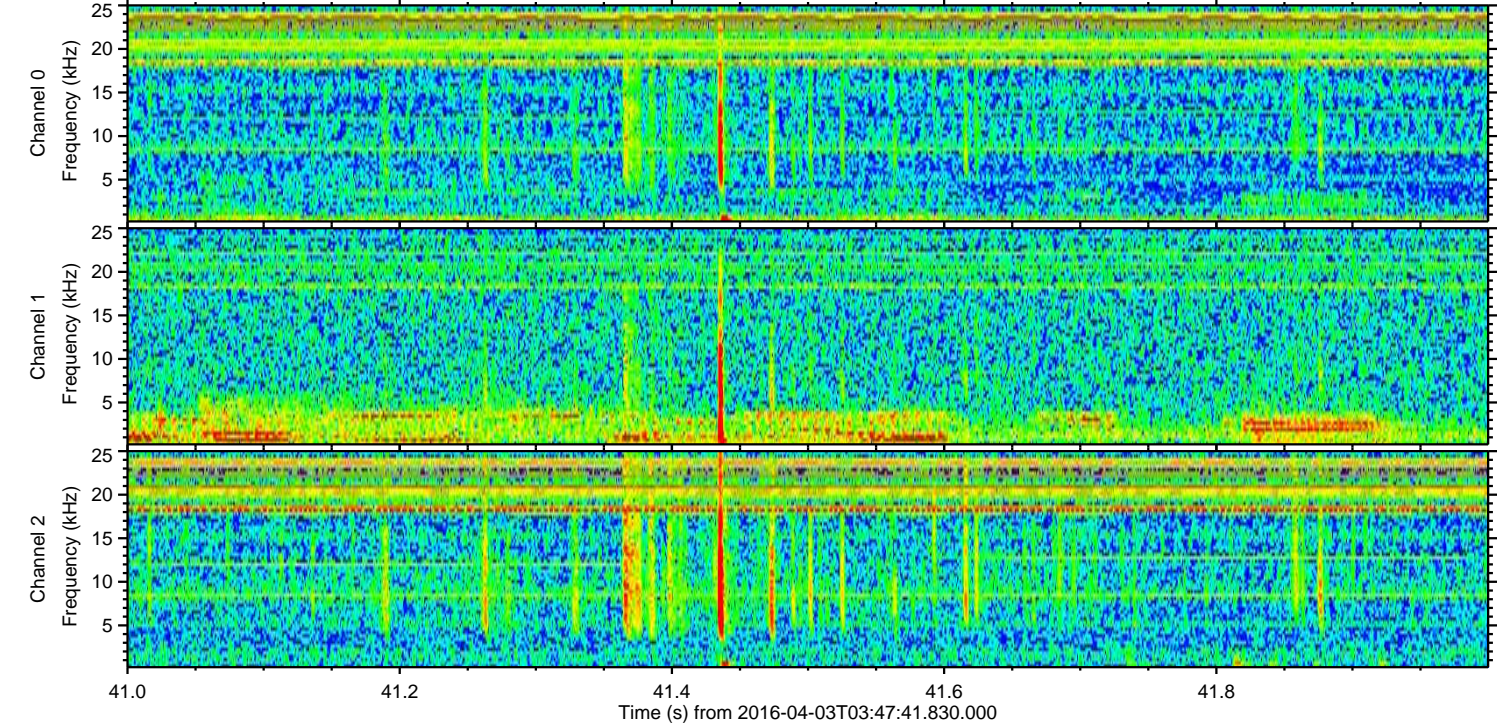
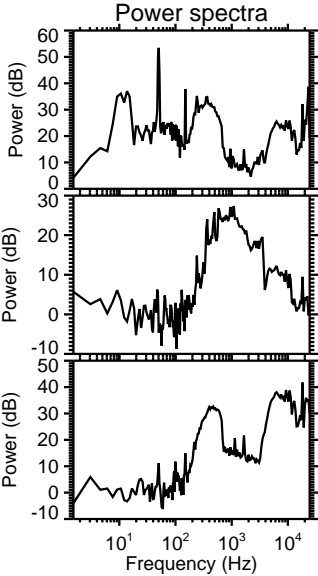
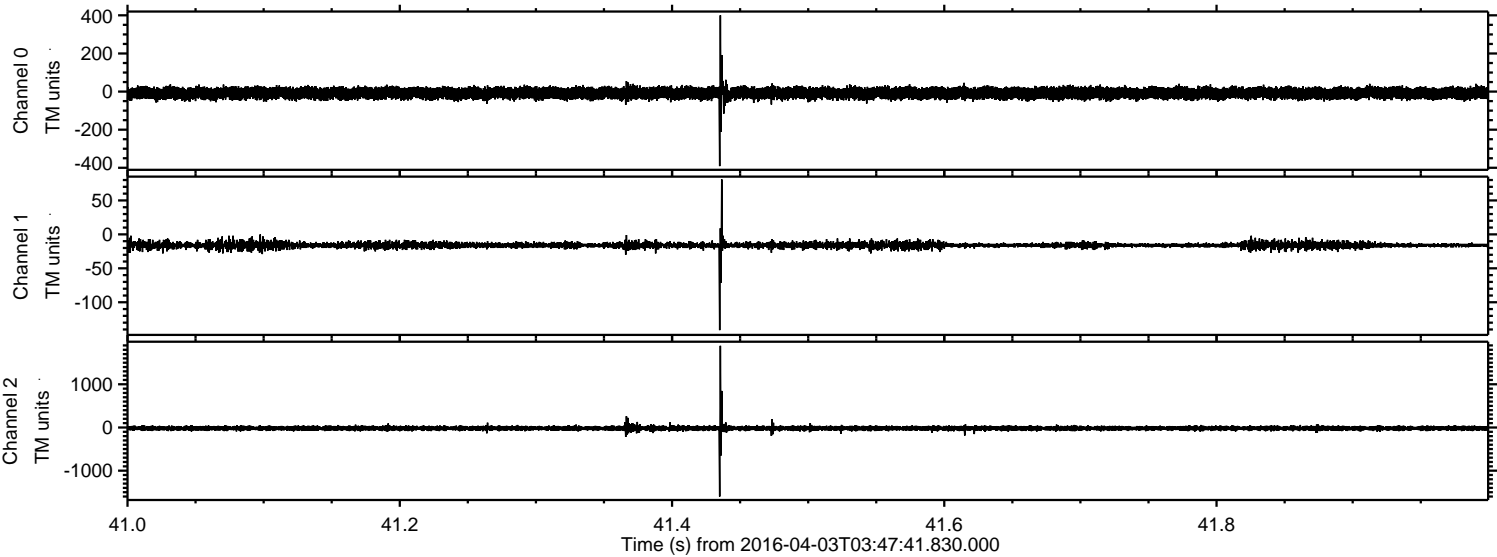



Processed Thu May 5 18:26:31 2016 by ELM ver.2012-10-06 from 001\_\_elm20160403\_034740\_\_dat00.bin

