

ELMAVAN 3D WAVEFORMS (Measured data sampled at 50 kHz) 51000 packets of 144 samples from 2016-04-03T00:57:34.088.000.

Processed Thu May 5 17:51:12 2016 by ELM ver.2012-10-06 from 001\_\_elm20160403\_005733\_\_dat00.bin

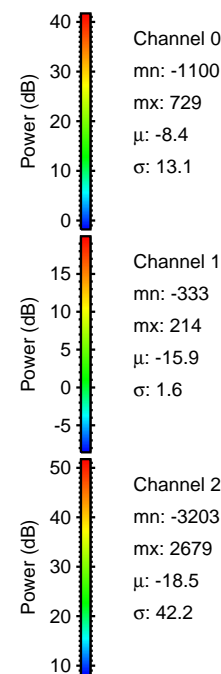

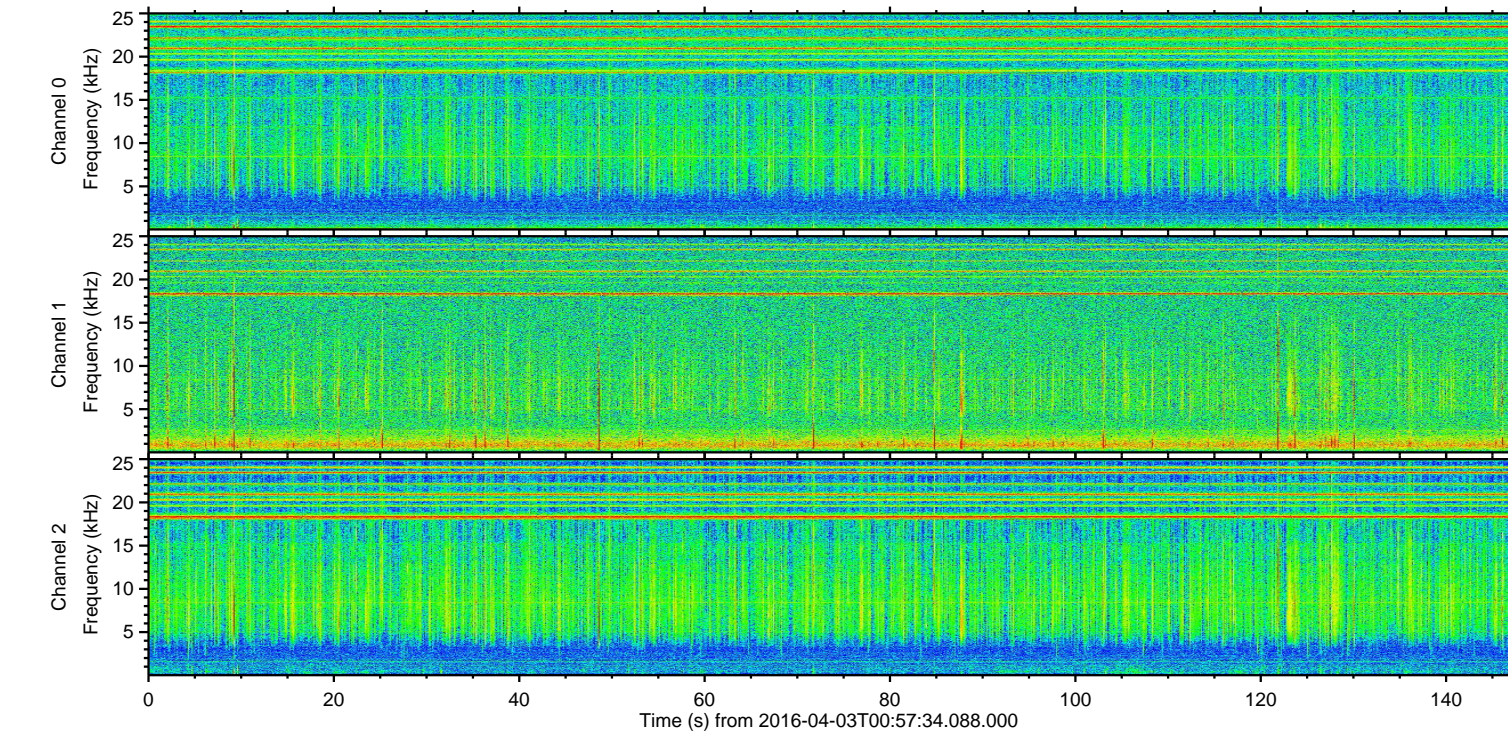
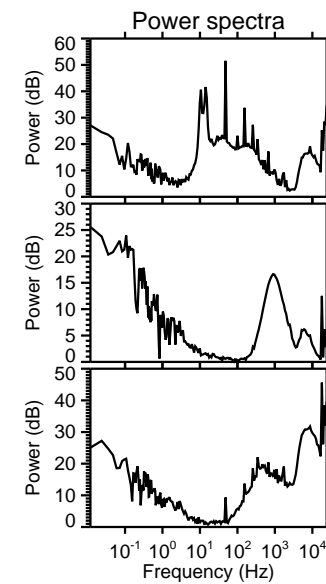
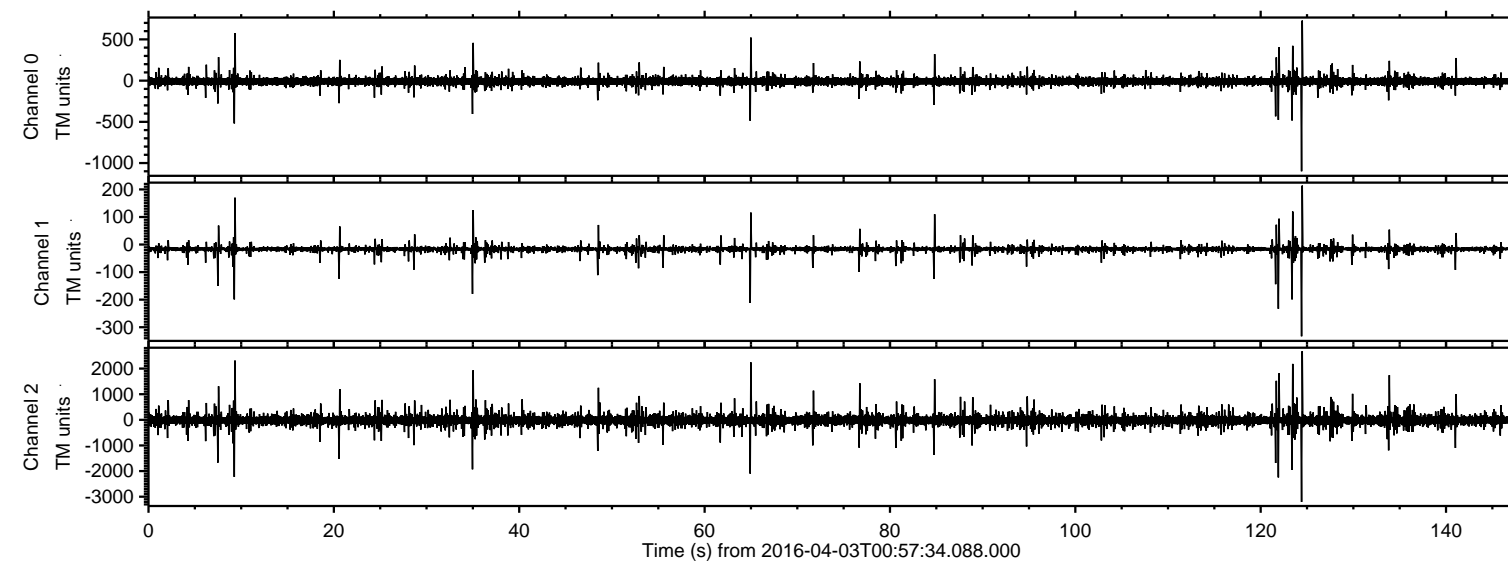

ELMAVAN 3D WAVEFORMS (Measured data sampled at 50 kHz) 51000 packets of 144 samples from 2016-04-03T00:57:34.088.000. Part 125/147

Processed Thu May 5 17:51:24 2016 by ELM ver.2012-10-06 from 001\_\_elm20160403\_005733\_\_dat00.bin

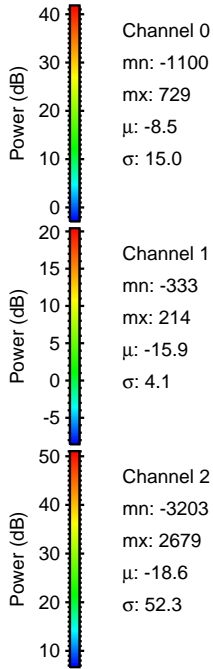
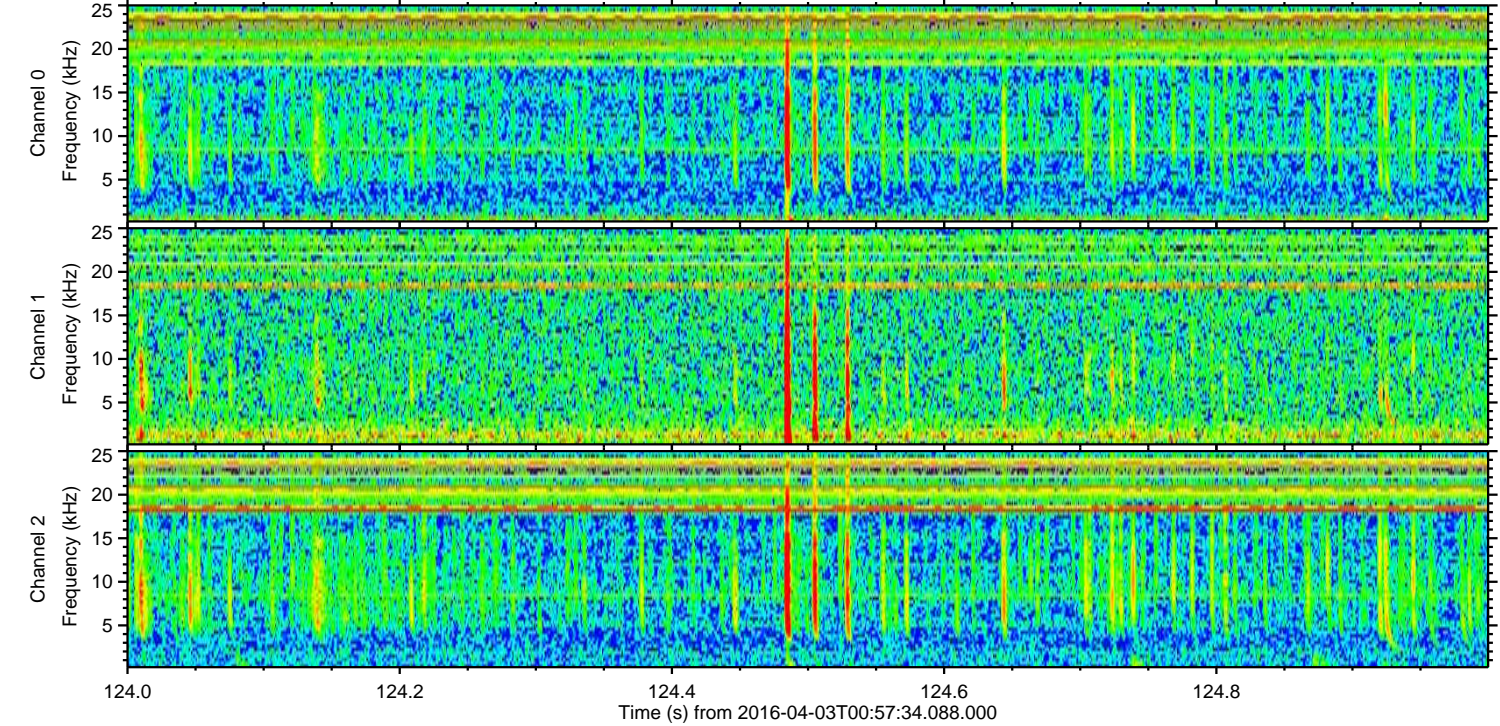
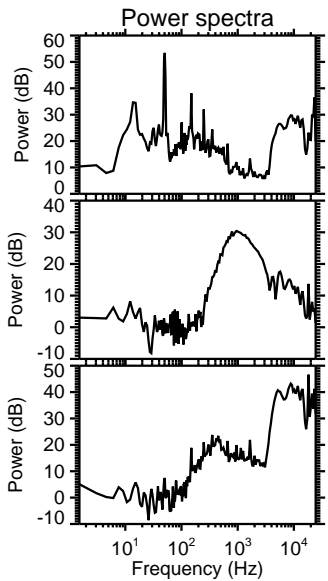
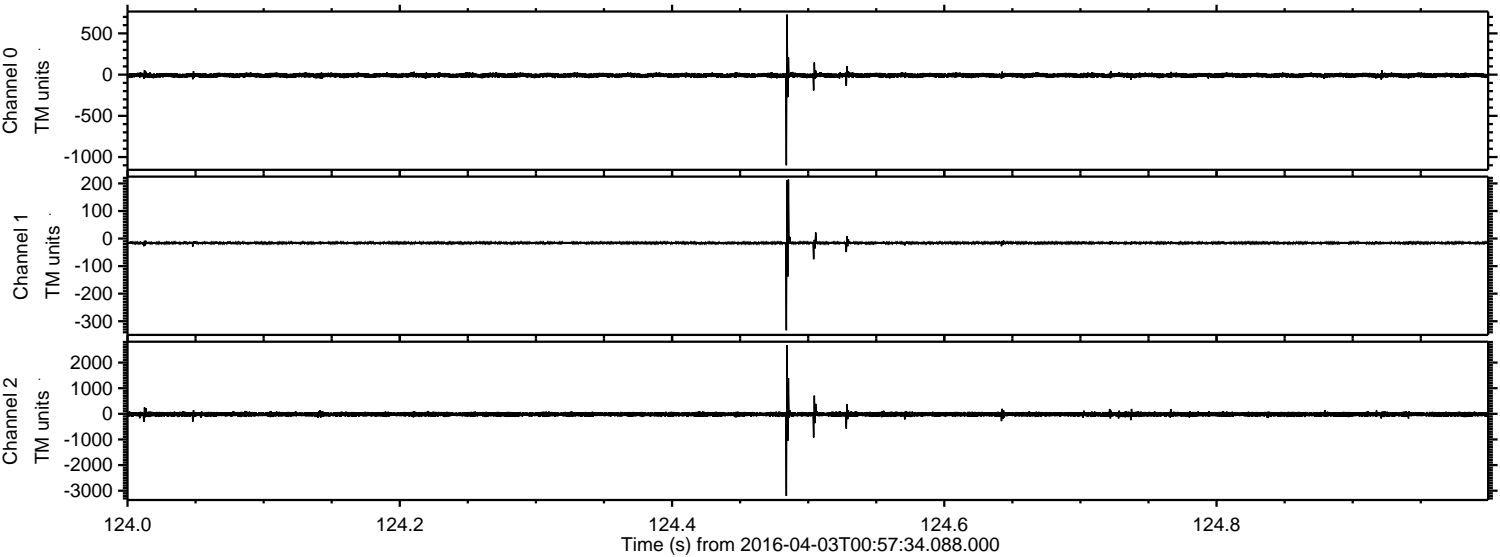



Processed Thu May 5 17:51:25 2016 by ELM ver.2012-10-06 from 001\_\_elm20160403\_005733\_\_dat00.bin

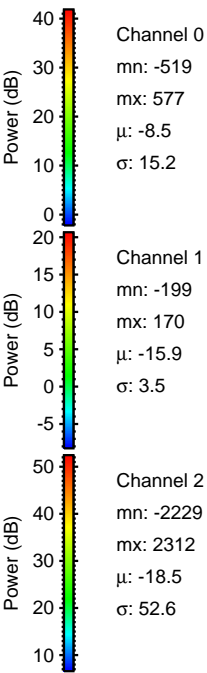
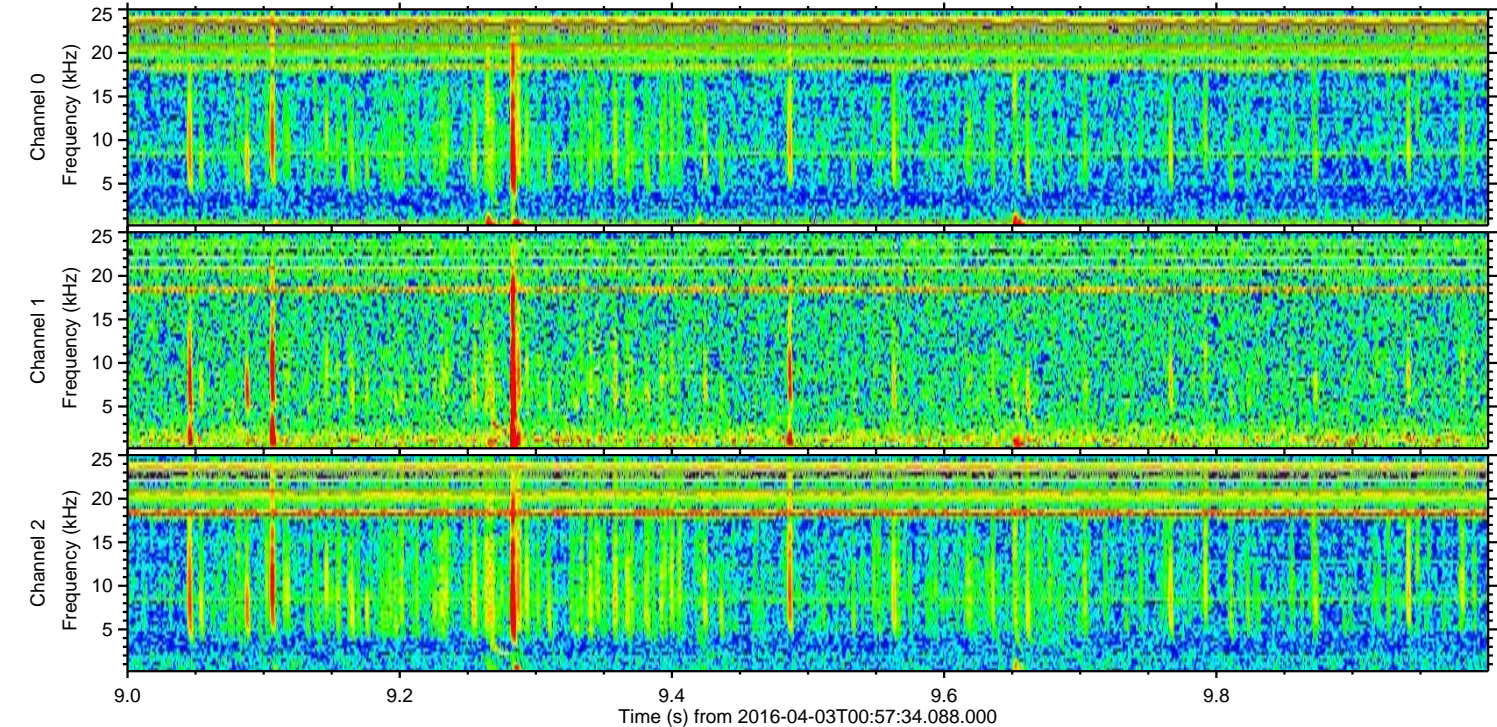
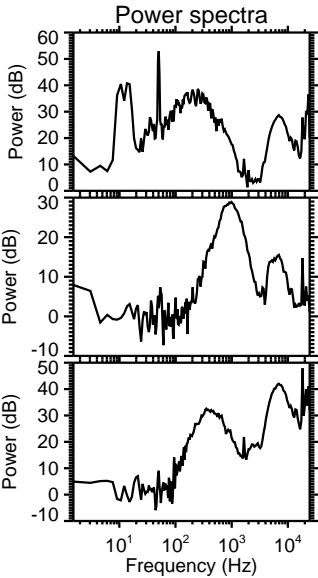
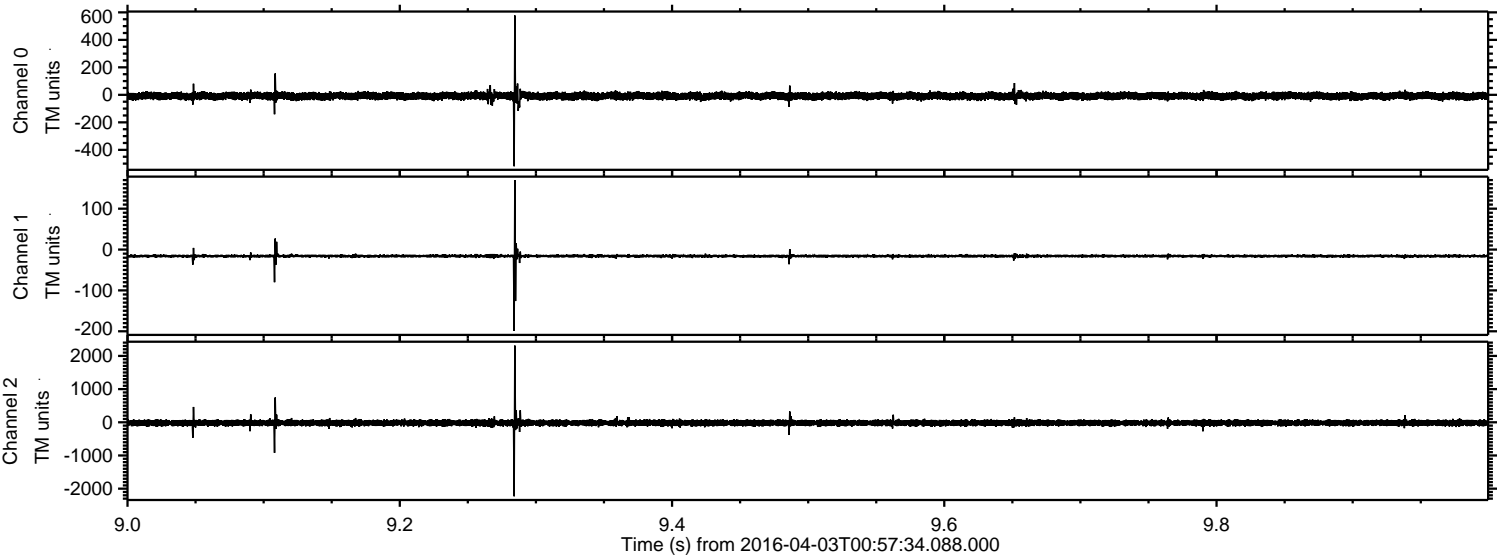



Processed Thu May 5 17:51:26 2016 by ELM ver.2012-10-06 from 001\_\_elm20160403\_005733\_\_dat00.bin

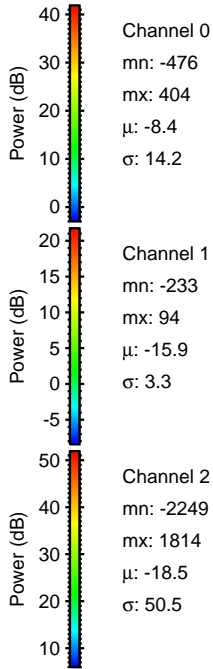
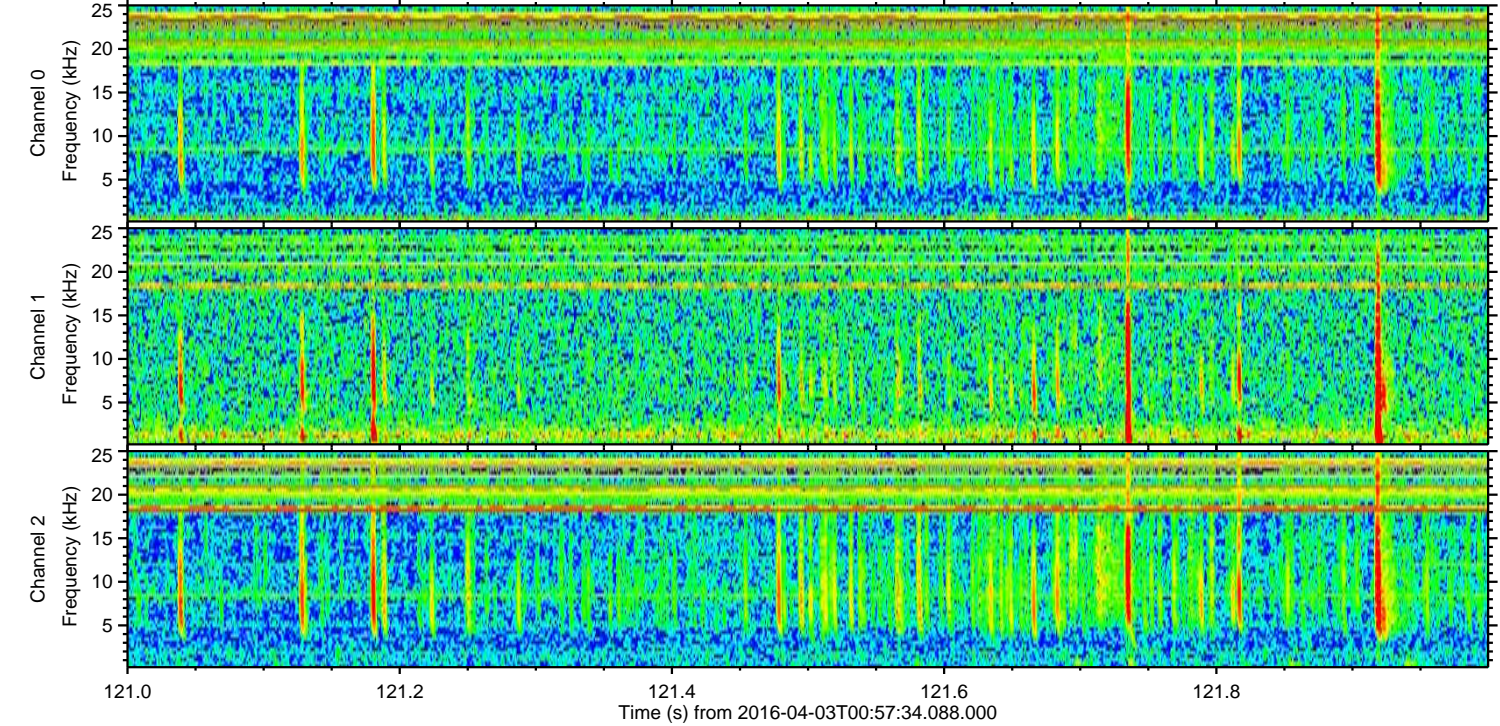
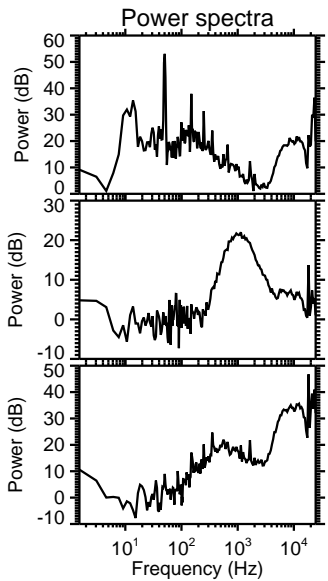
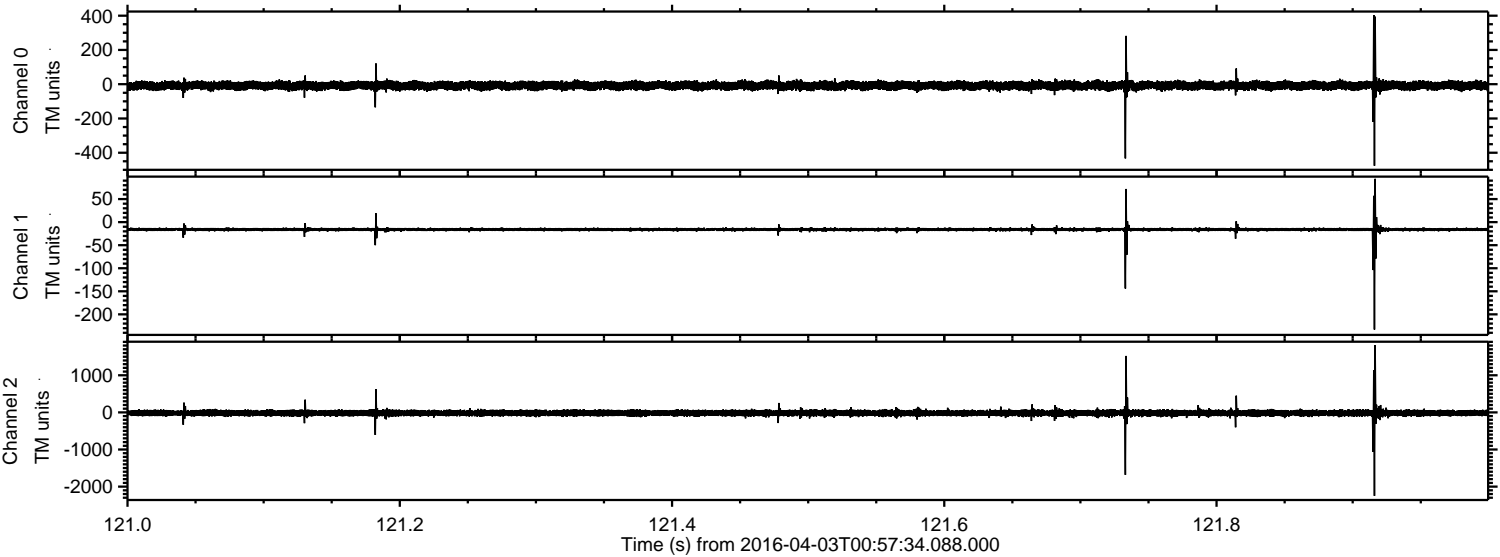



Processed Thu May 5 17:51:27 2016 by ELM ver.2012-10-06 from 001\_\_elm20160403\_005733\_\_dat00.bin

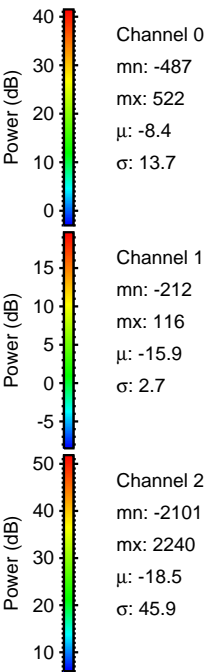
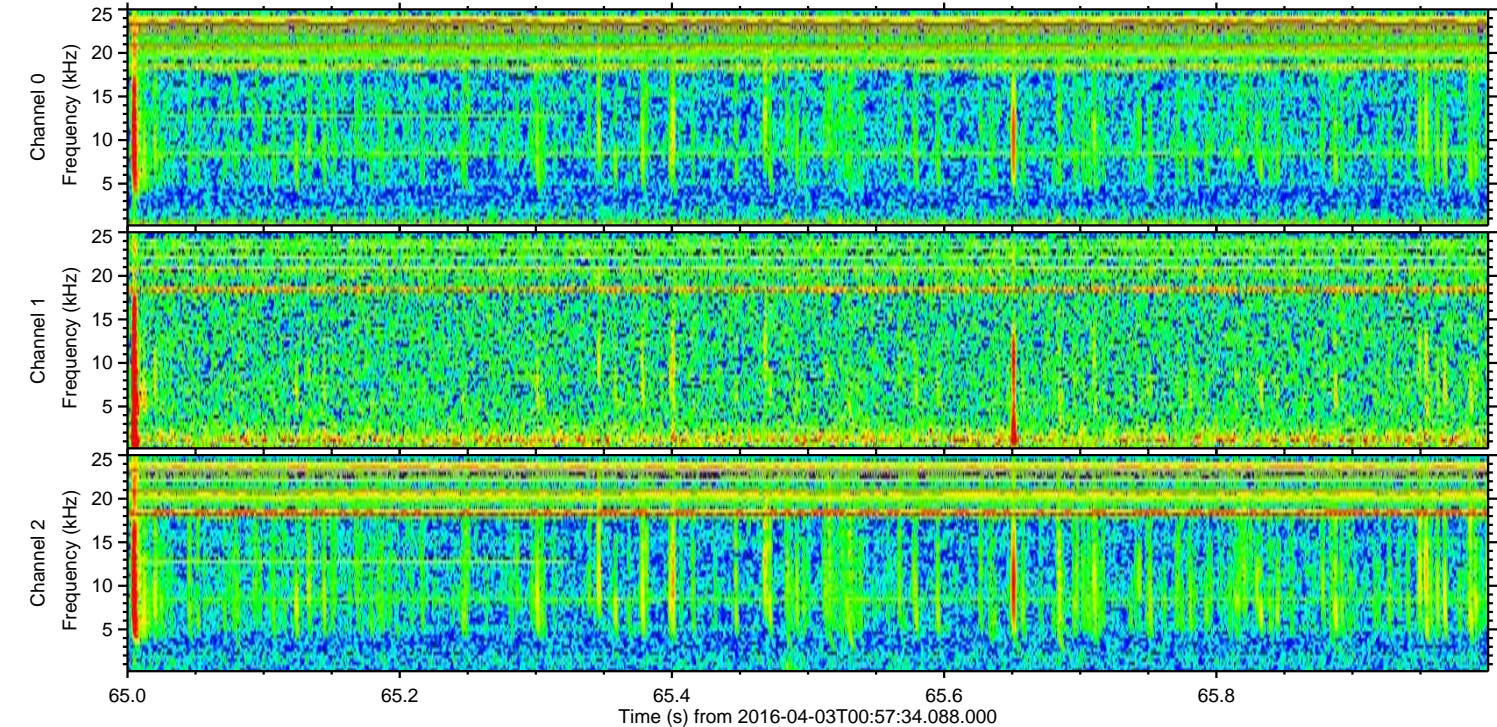
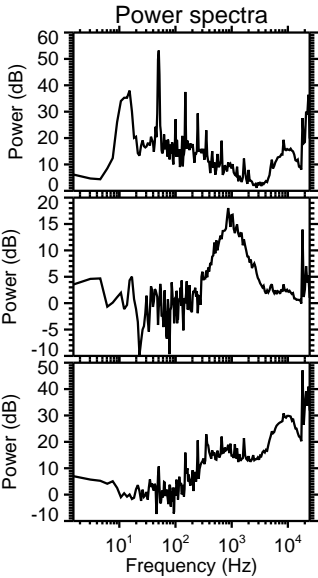
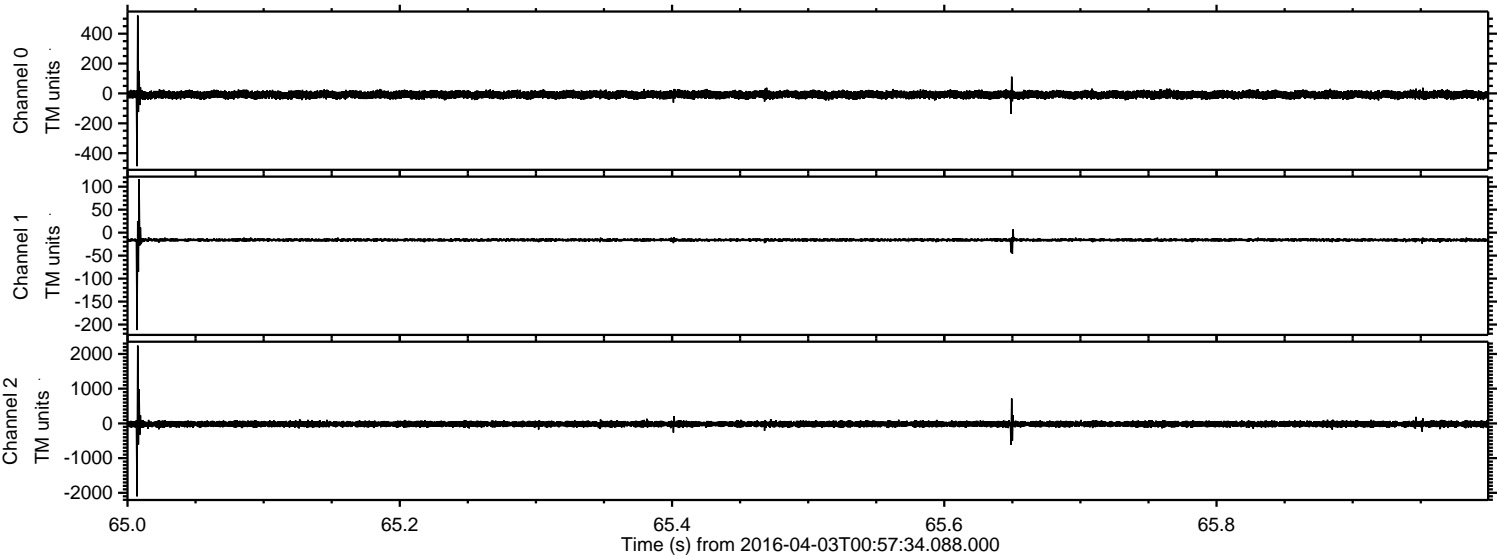



Processed Thu May 5 17:51:27 2016 by ELM ver.2012-10-06 from 001\_\_elm20160403\_005733\_\_dat00.bin

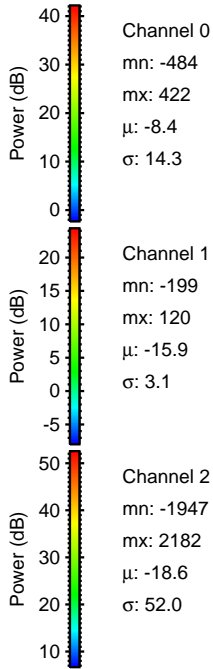
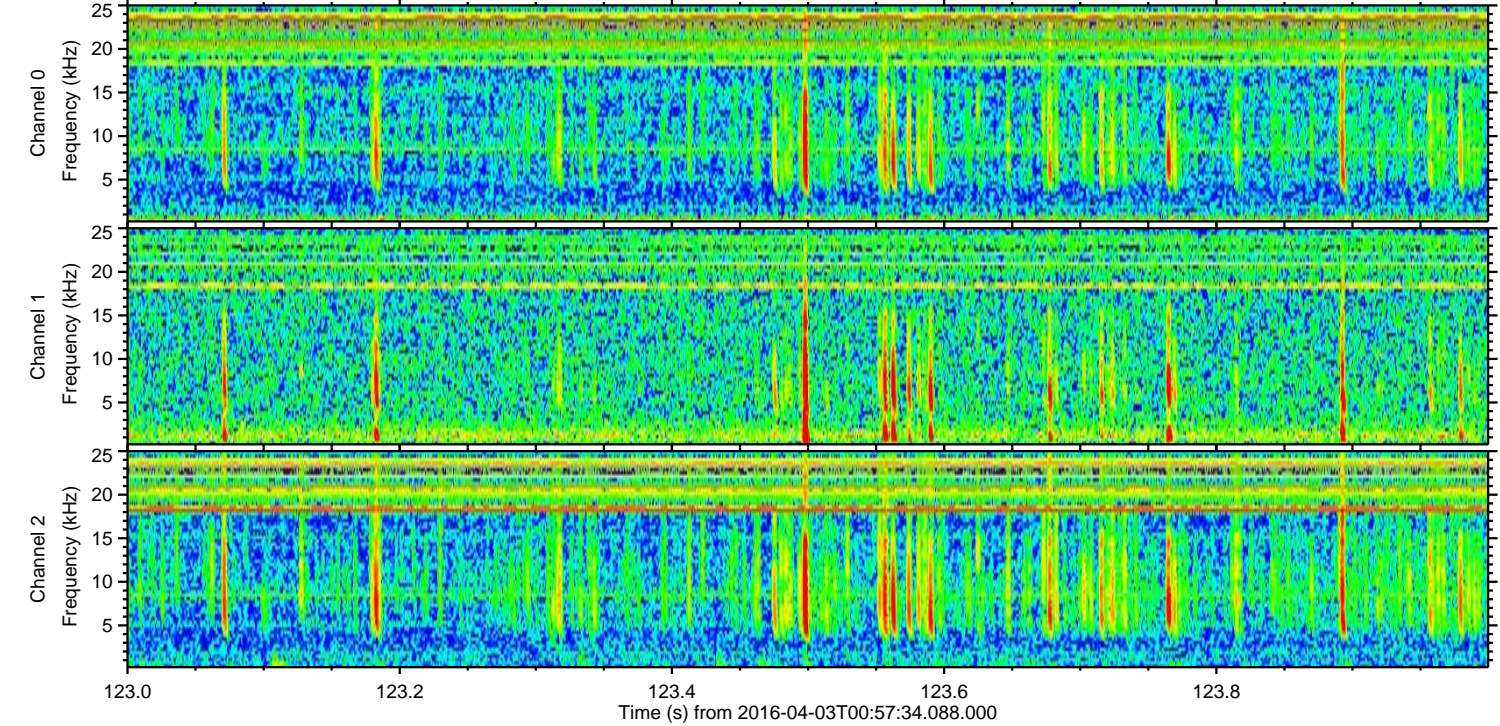
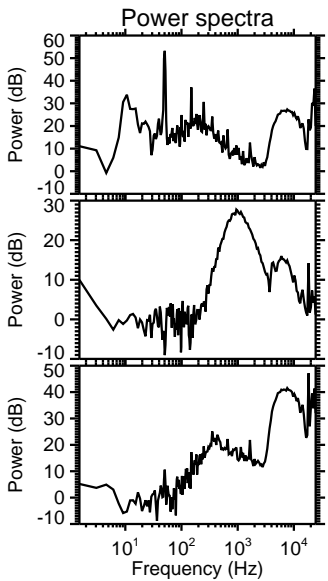
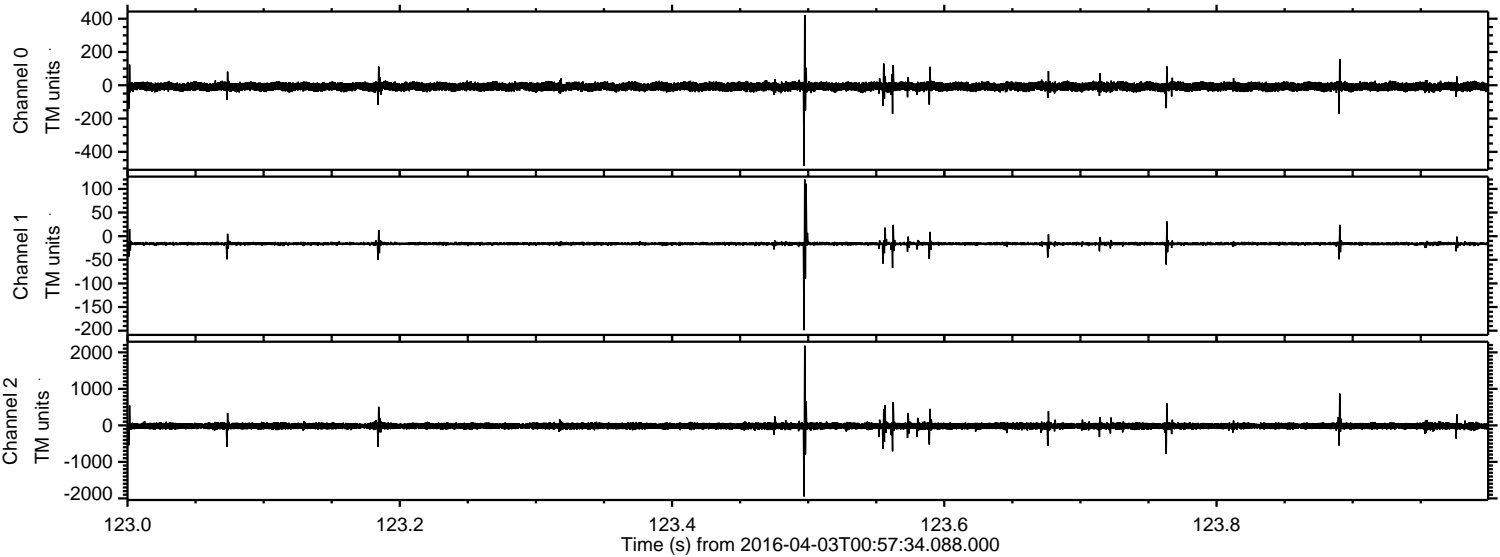



Processed Thu May 5 17:51:28 2016 by ELM ver.2012-10-06 from 001\_\_elm20160403\_005733\_\_dat00.bin

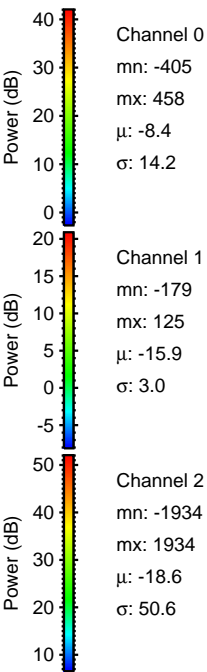
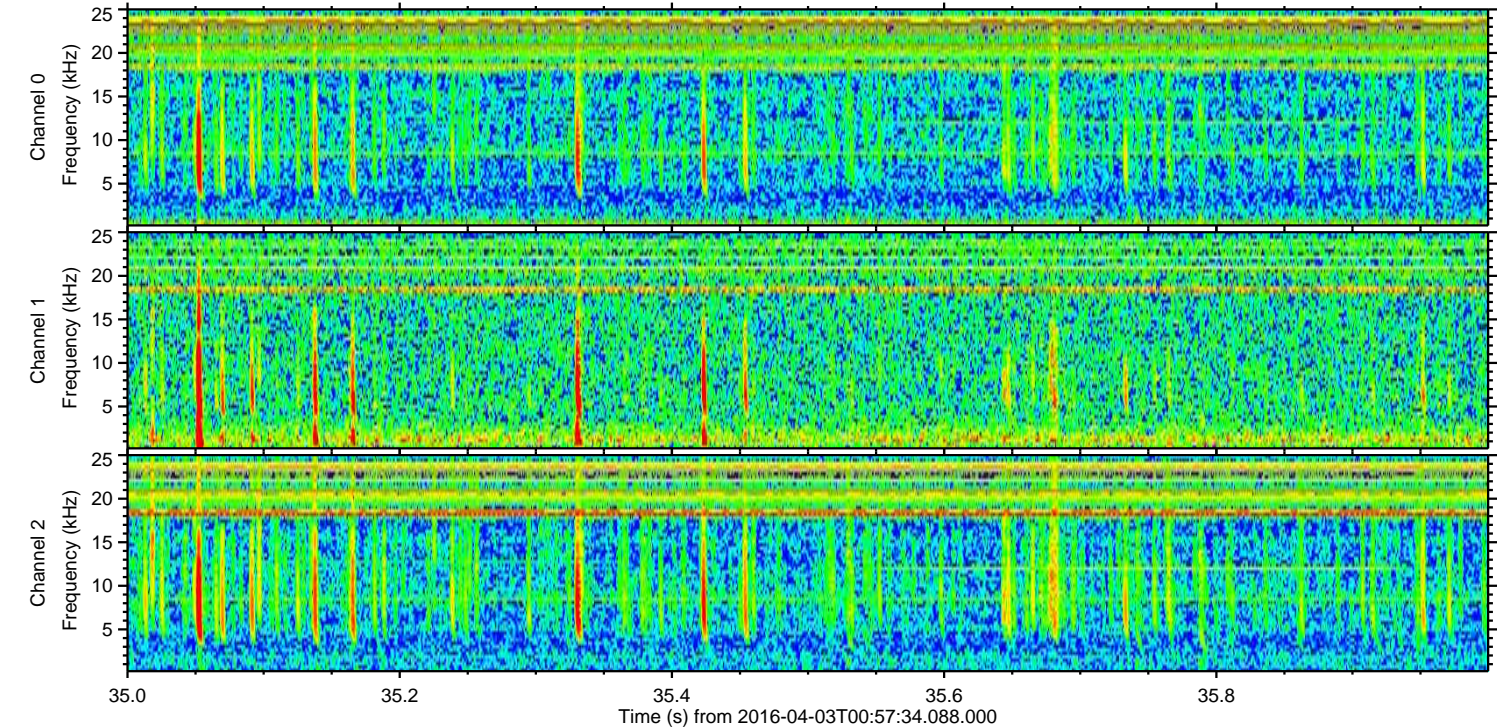
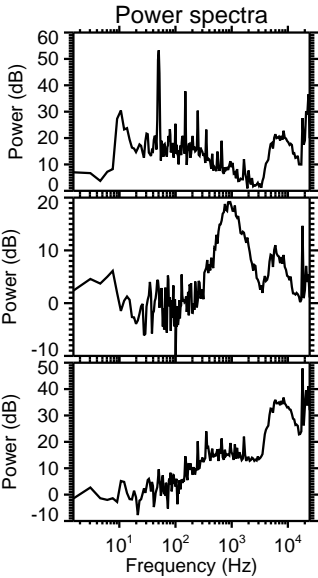
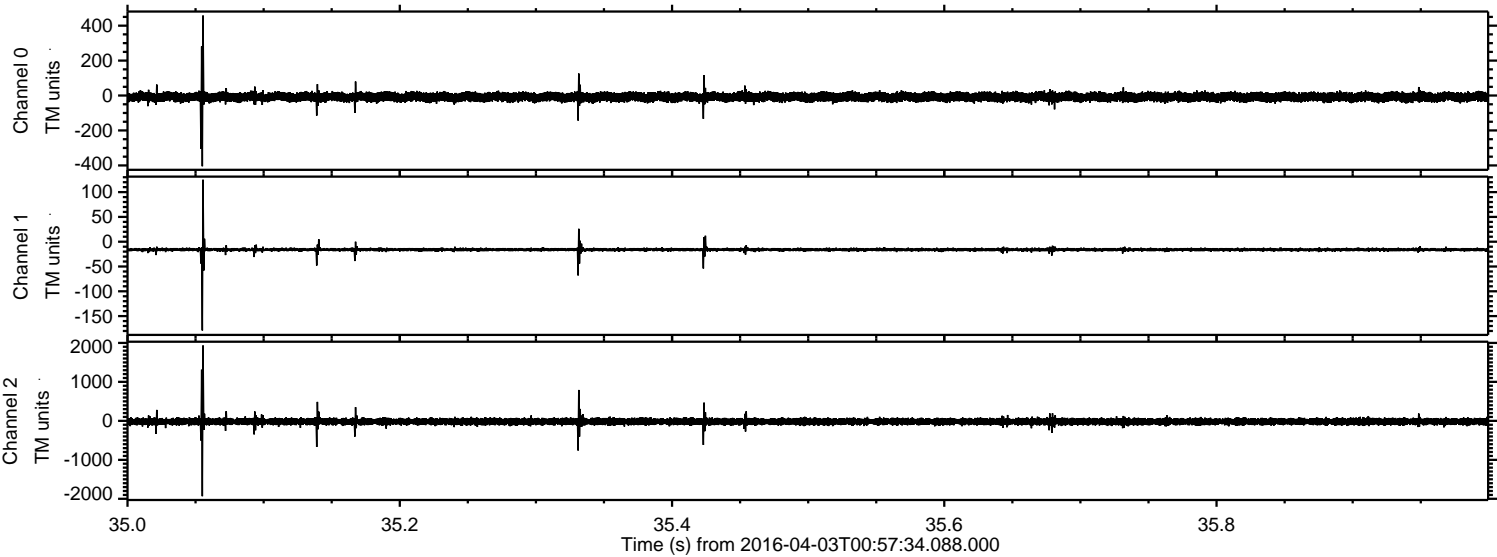



ELMAVAN 3D WAVEFORMS (Measured data sampled at 50 kHz) 51000 packets of 144 samples from 2016-04-03T00:57:34.088.000. Part 134/147

Processed Thu May 5 17:51:29 2016 by ELM ver.2012-10-06 from 001\_\_elm20160403\_005733\_\_dat00.bin

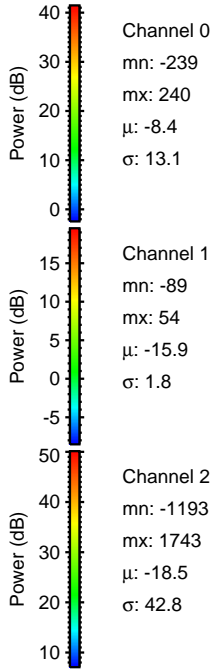
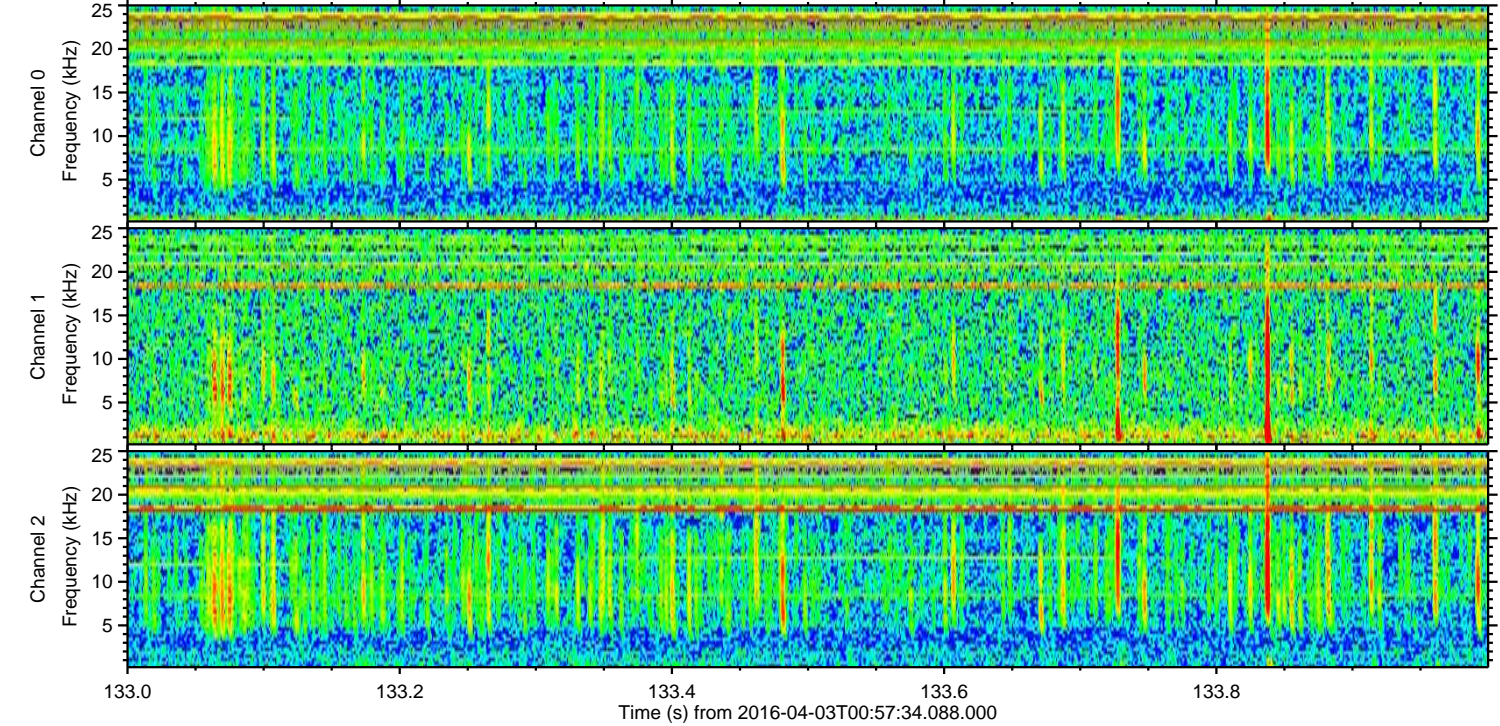
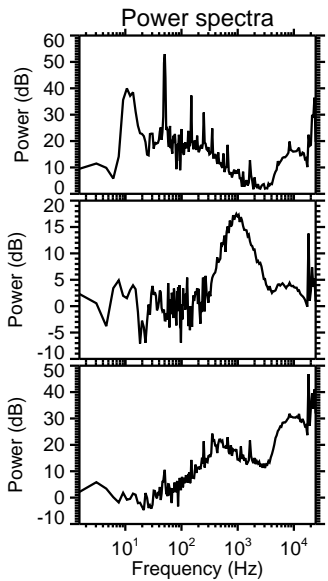
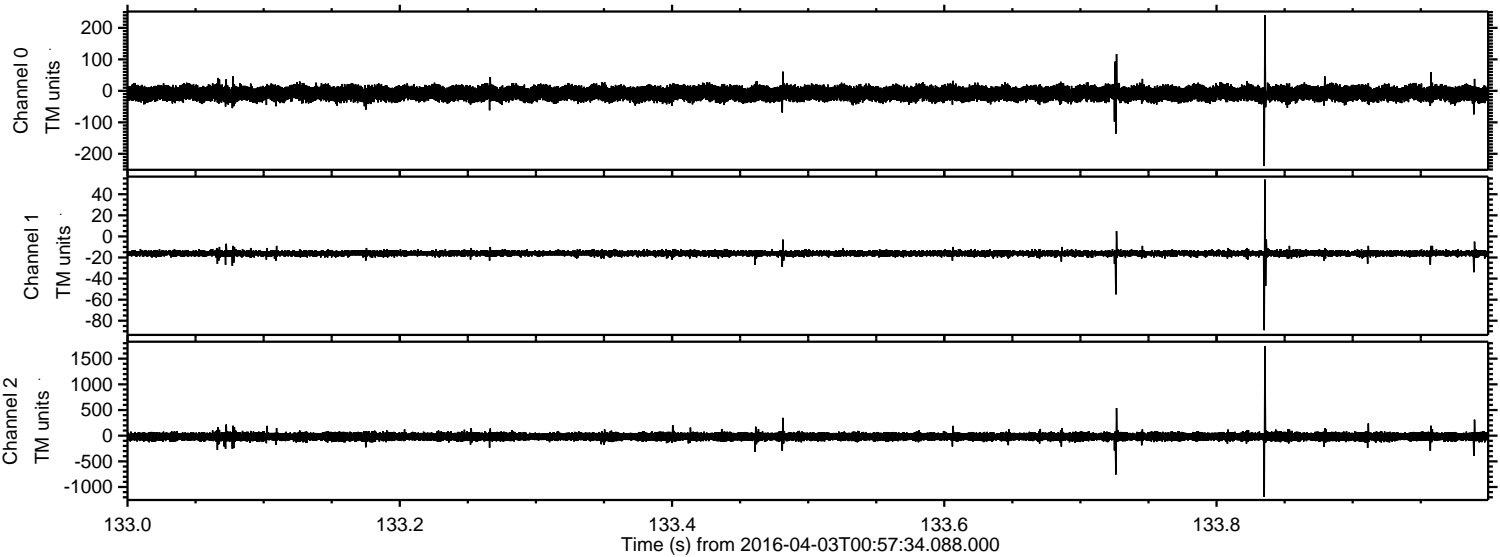



Processed Thu May 5 17:51:30 2016 by ELM ver.2012-10-06 from 001\_\_elm20160403\_005733\_\_dat00.bin

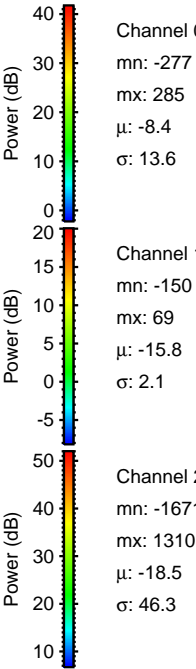
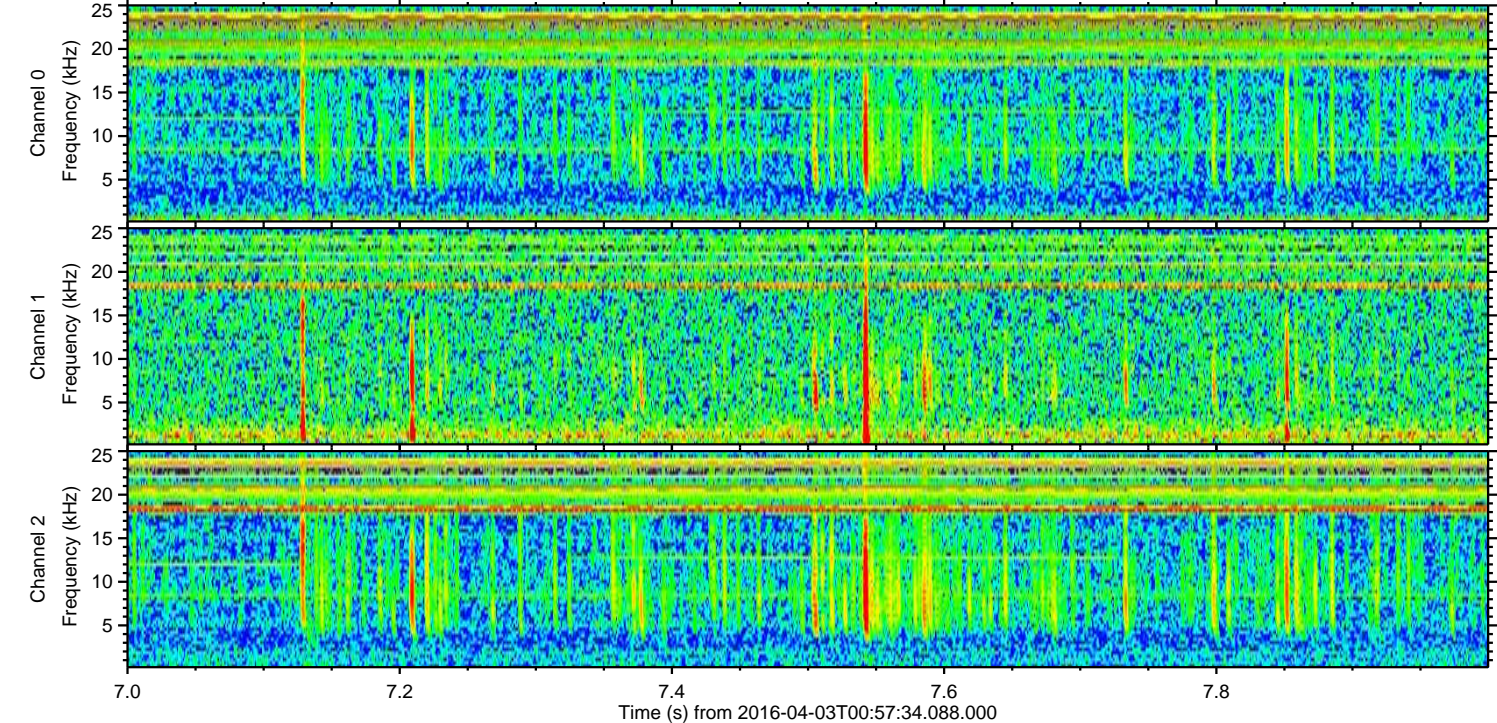
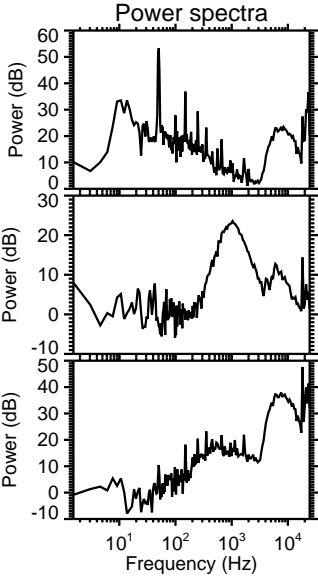
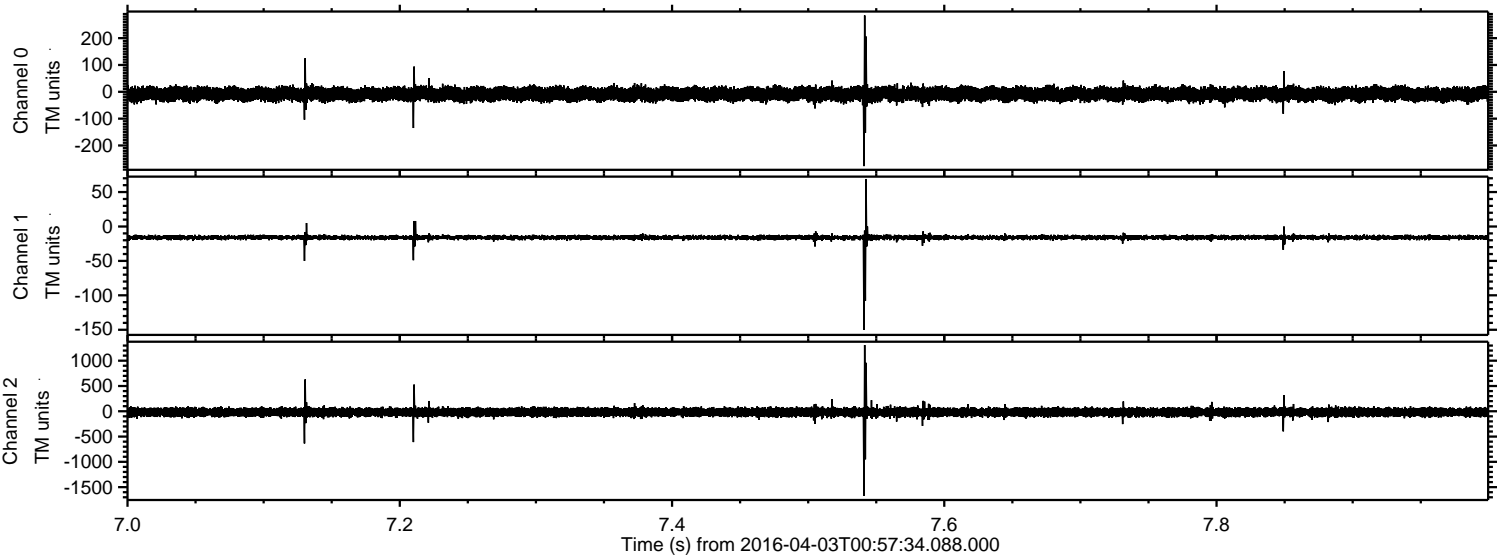



Processed Thu May 5 17:51:31 2016 by ELM ver.2012-10-06 from 001\_\_elm20160403\_005733\_\_dat00.bin

