

ELMAVAN 3D WAVEFORMS (Measured data sampled at 50 kHz) 51000 packets of 144 samples from 2016-04-01T23:11:23.840.999.

Processed Thu May 5 14:11:32 2016 by ELM ver.2012-10-06 from 001__elm20160401_231122__dat00.bin

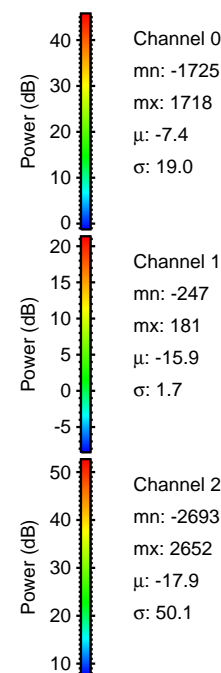

Processed Thu May 5 14:11:44 2016 by ELM ver.2012-10-06 from 001__elm20160401_231122__dat00.bin

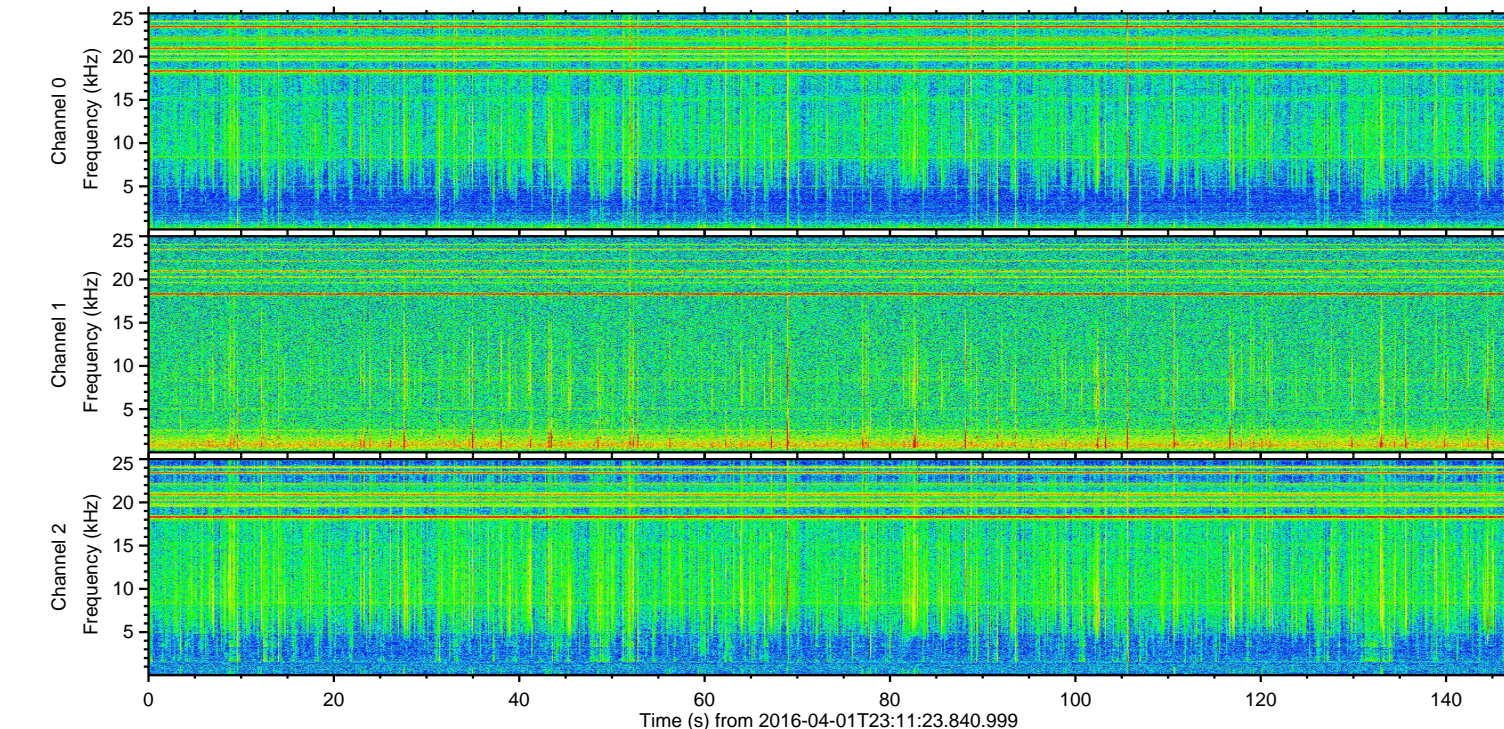
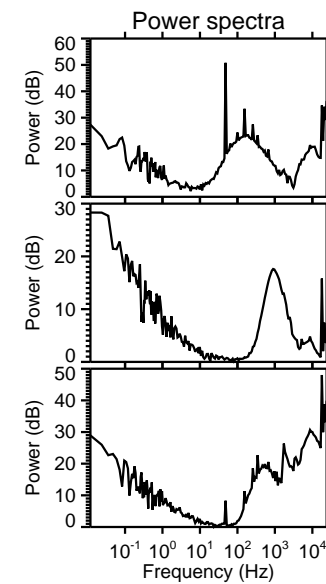
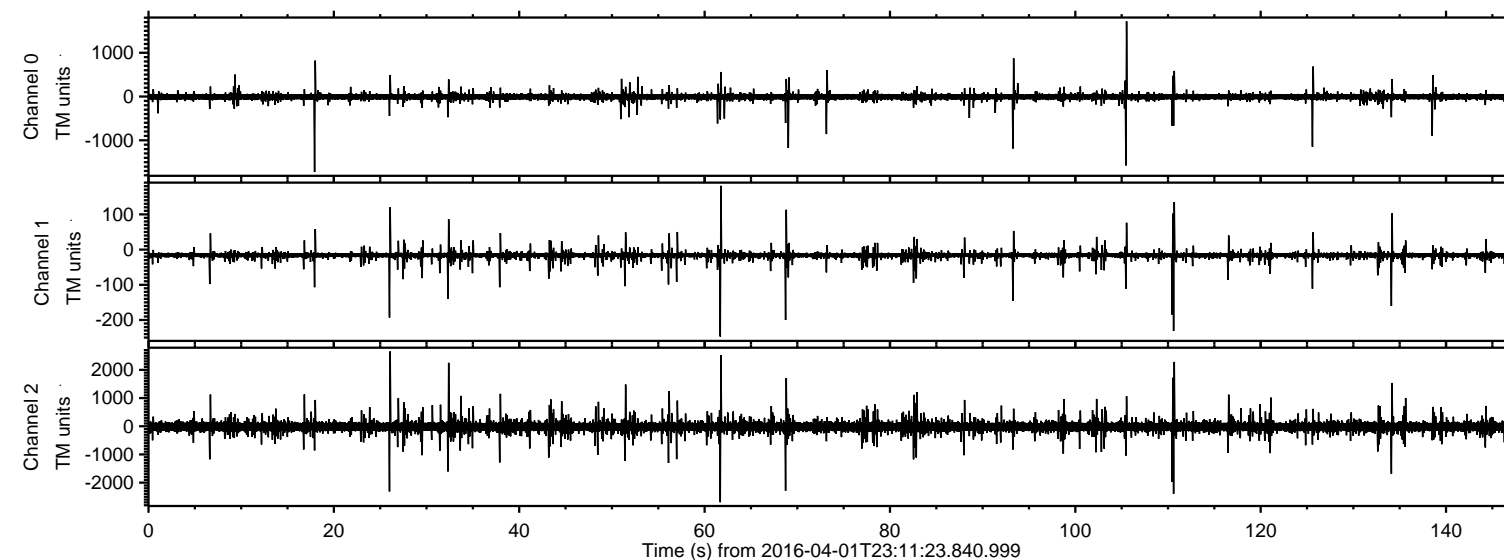
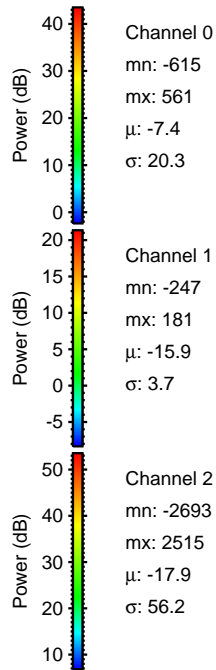
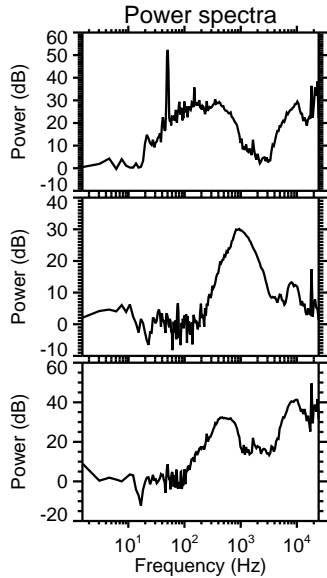
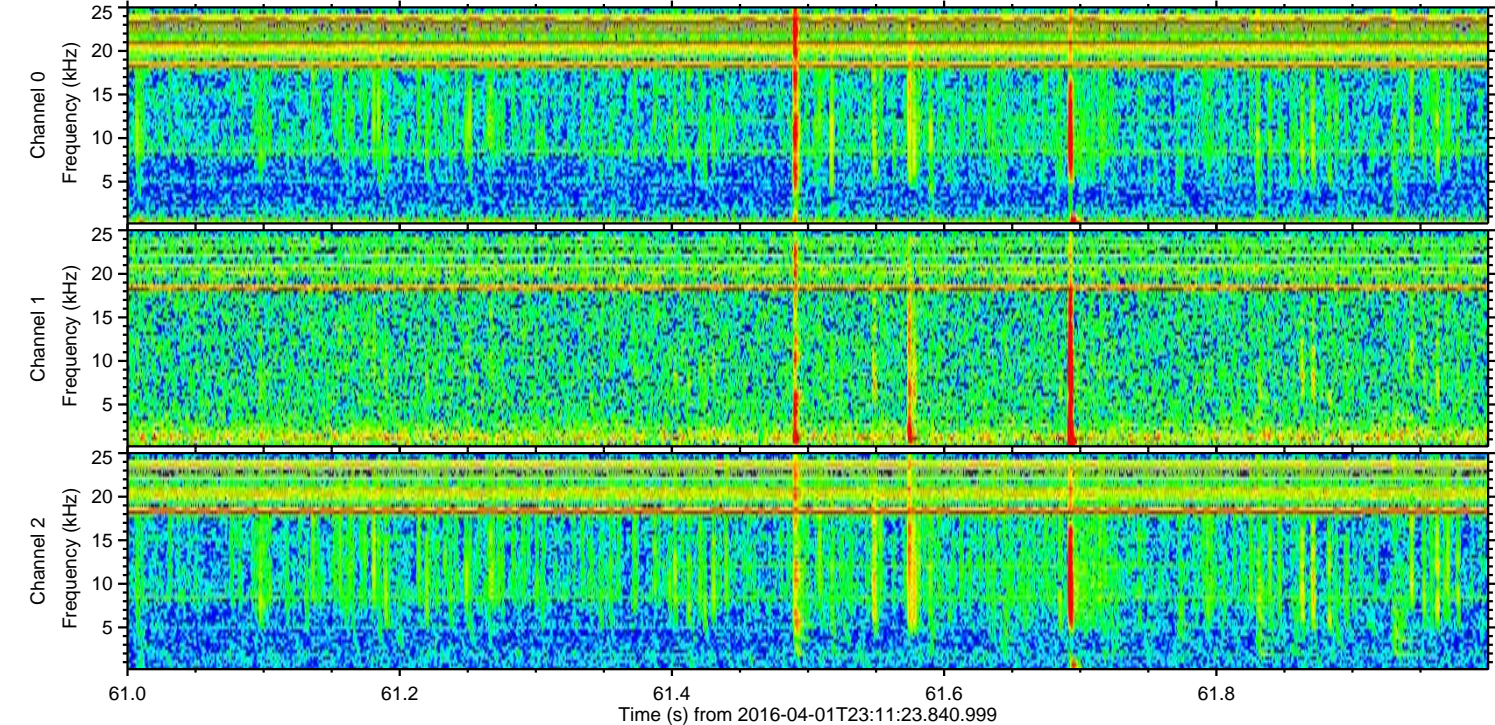
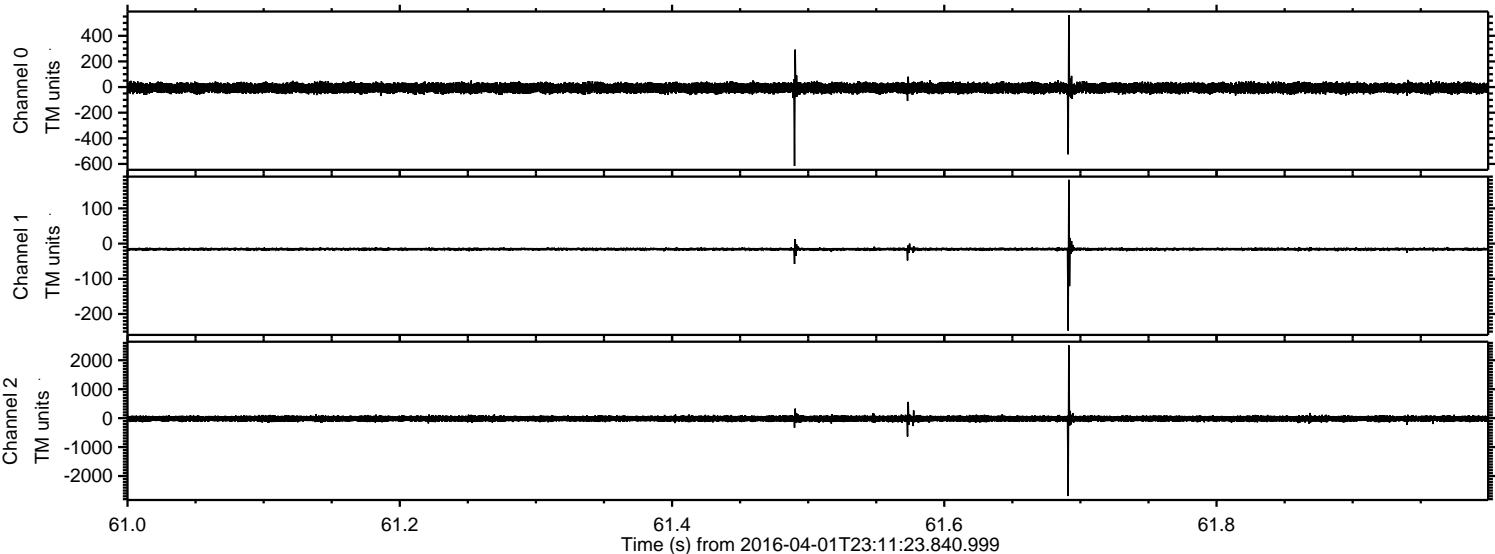

Processed Thu May 5 14:11:45 2016 by ELM ver.2012-10-06 from 001__elm20160401_231122__dat00.bin

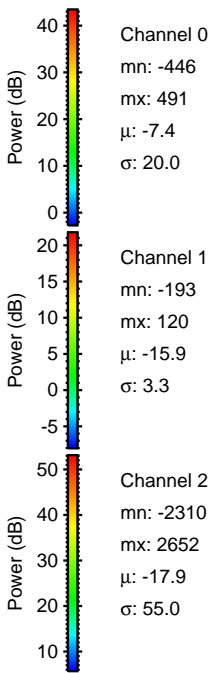
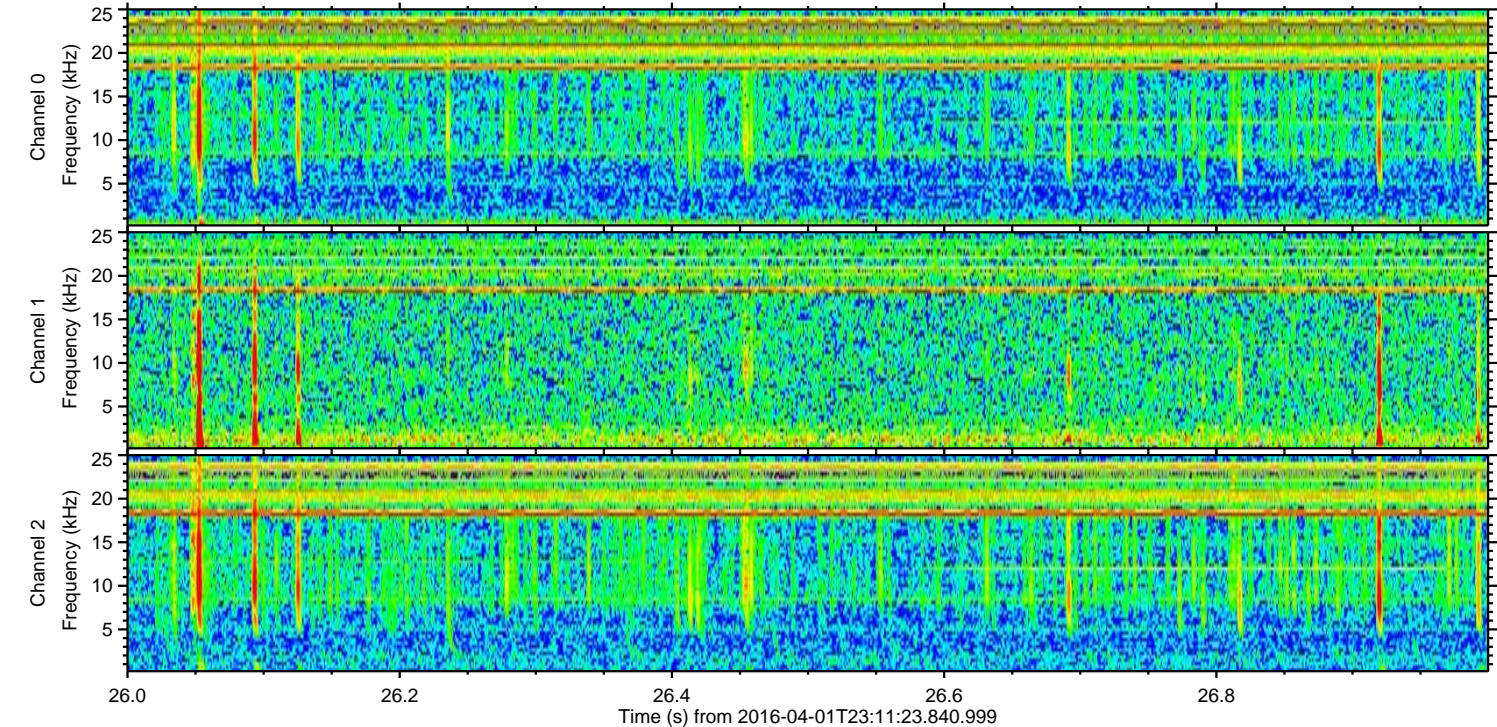
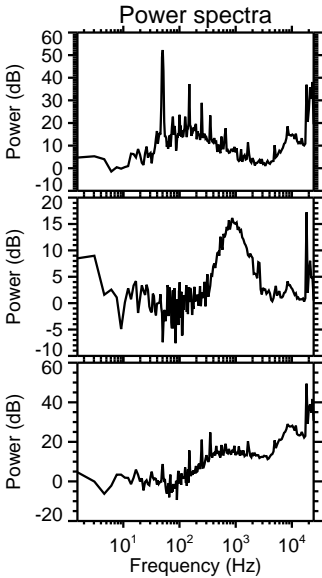
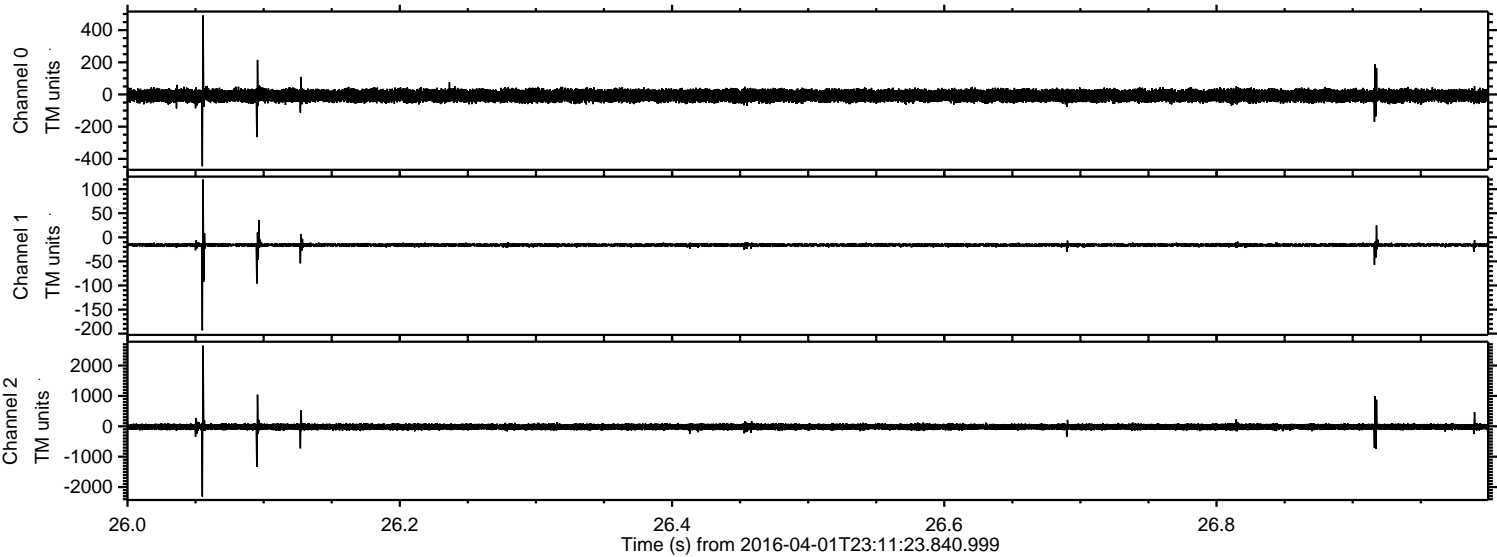

ELMAVAN 3D WAVEFORMS (Measured data sampled at 50 kHz) 51000 packets of 144 samples from 2016-04-01T23:11:23.840.999. Part 111/147

Processed Thu May 5 14:11:46 2016 by ELM ver.2012-10-06 from 001__elm20160401_231122__dat00.bin

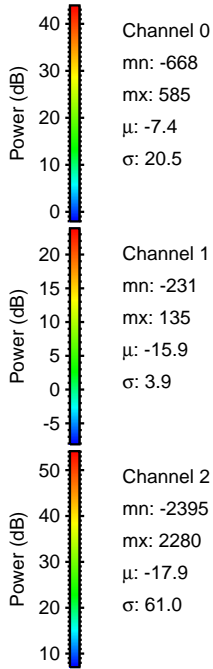
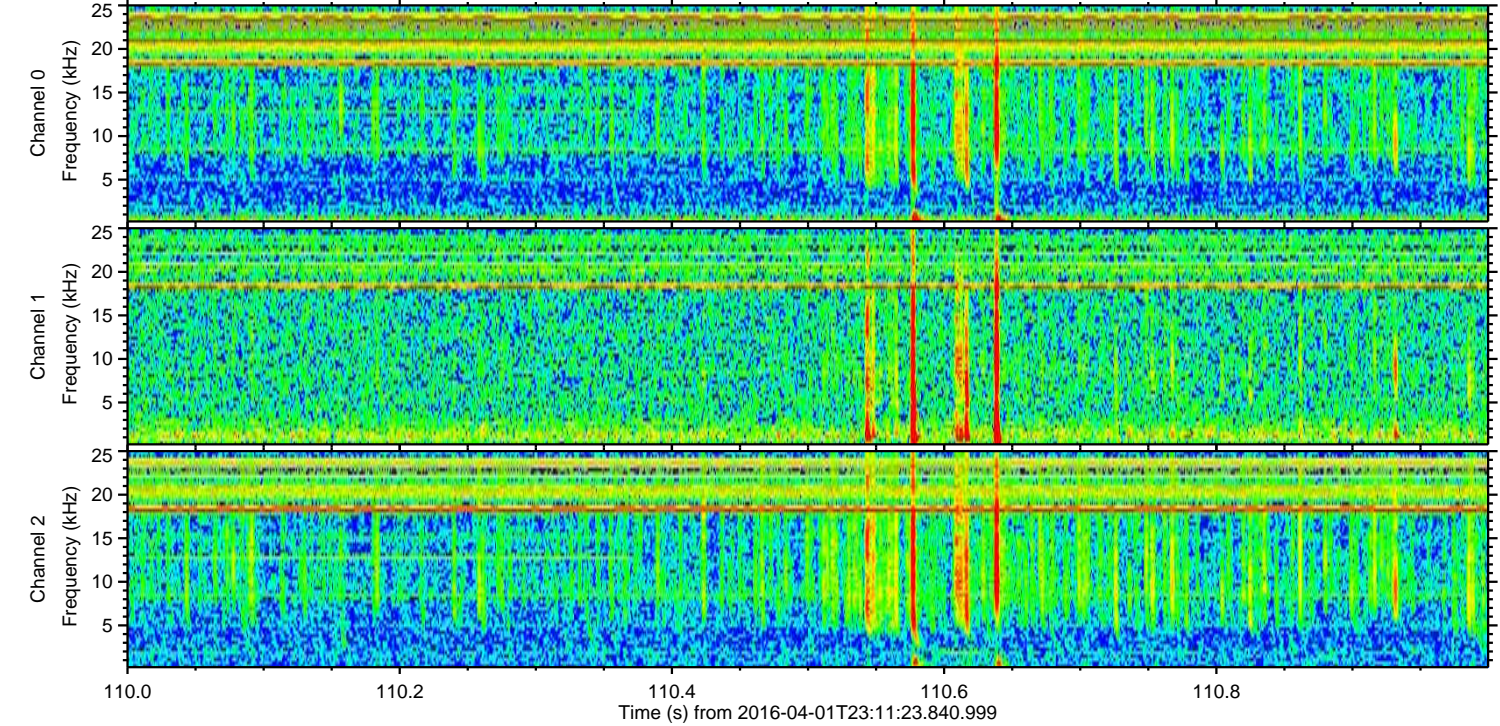
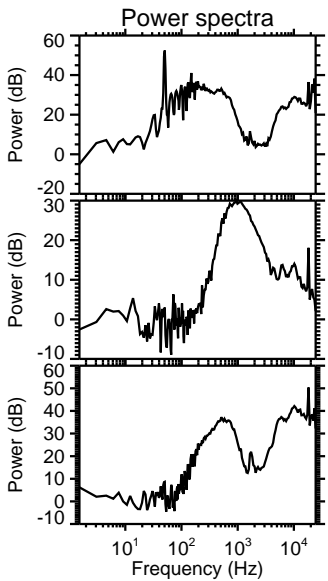
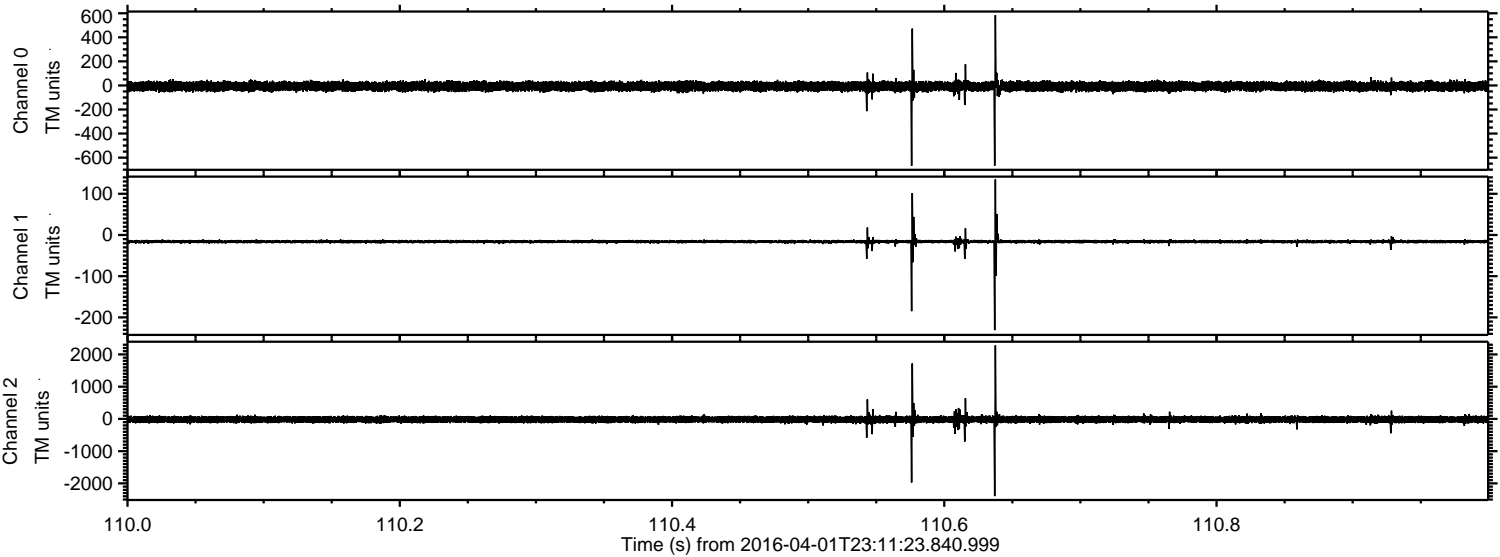

Processed Thu May 5 14:11:47 2016 by ELM ver.2012-10-06 from 001__elm20160401_231122__dat00.bin

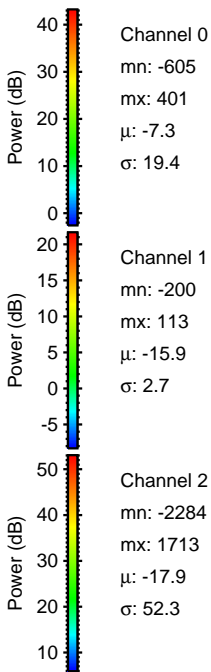
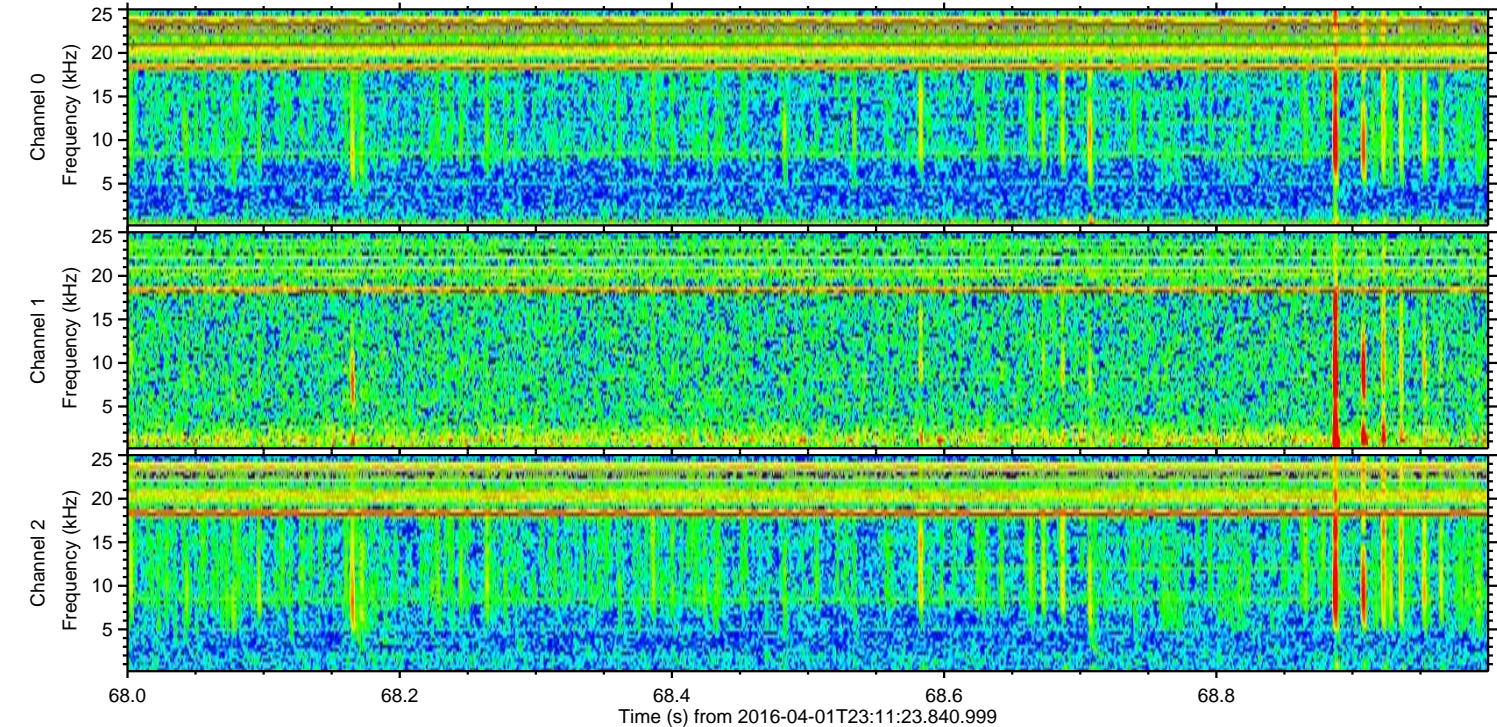
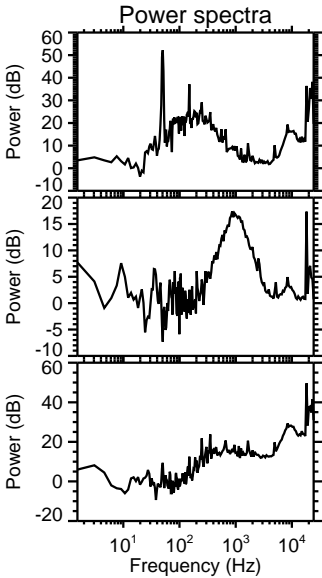
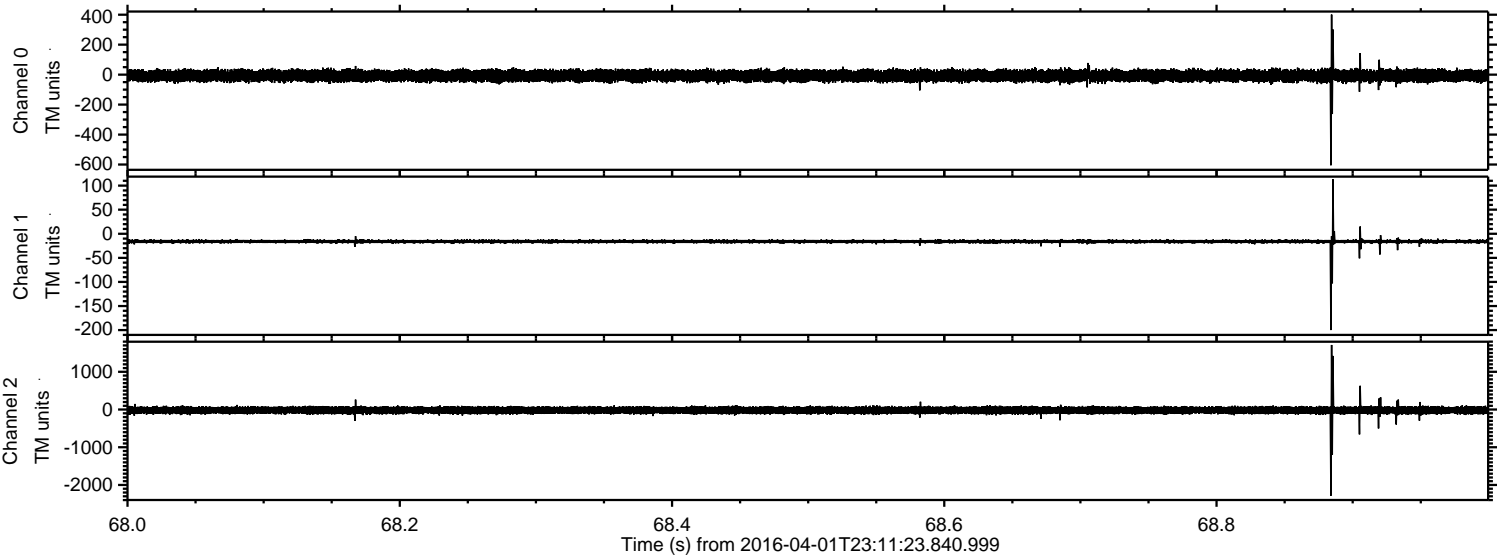

Processed Thu May 5 14:11:48 2016 by ELM ver.2012-10-06 from 001__elm20160401_231122__dat00.bin

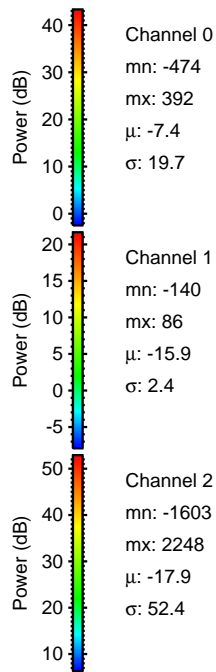
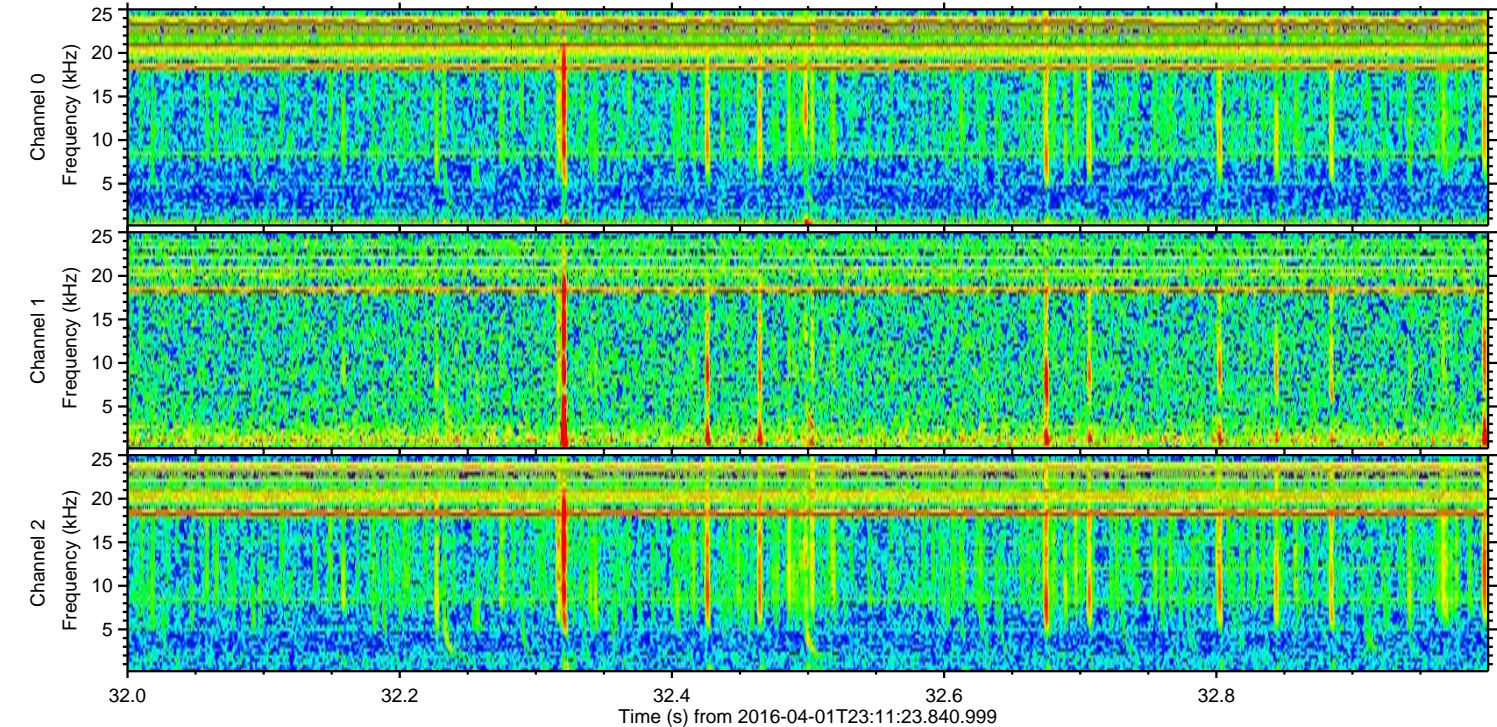
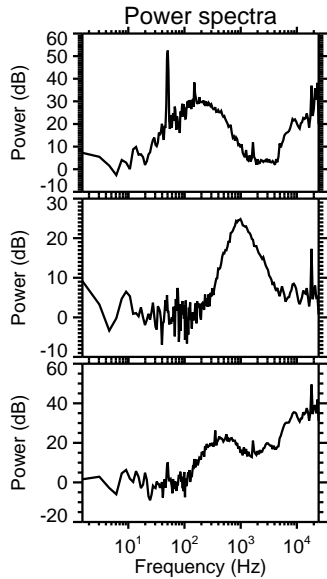
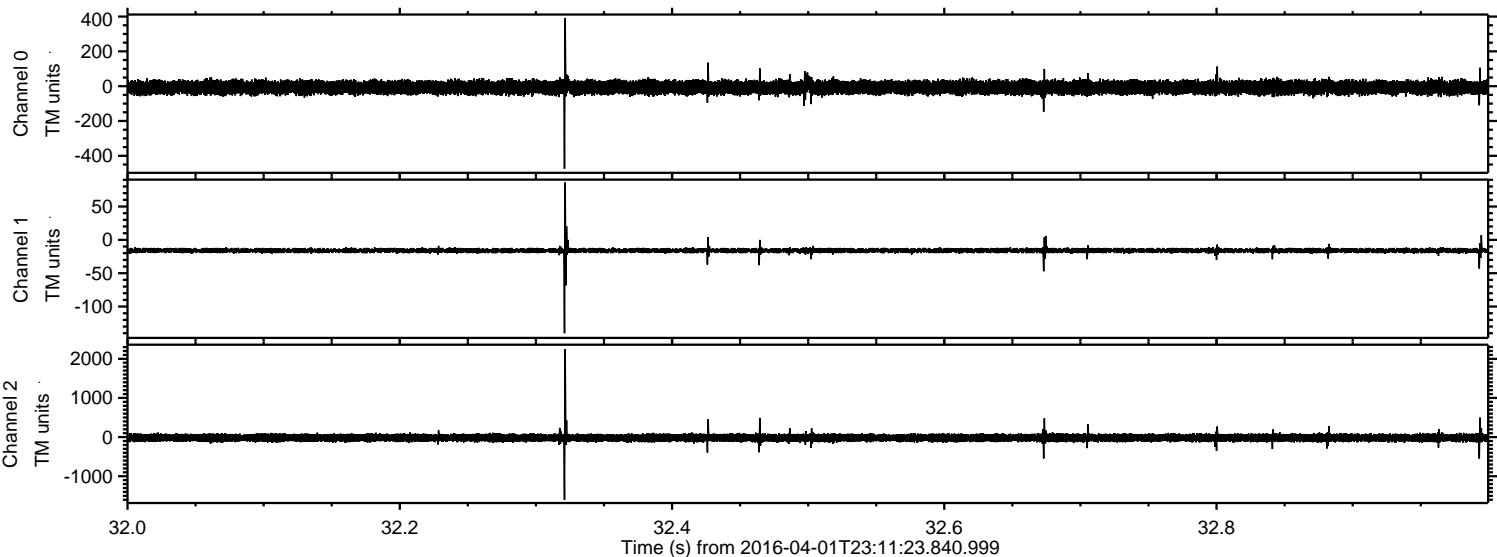

Processed Thu May 5 14:11:49 2016 by ELM ver.2012-10-06 from 001__elm20160401_231122__dat00.bin

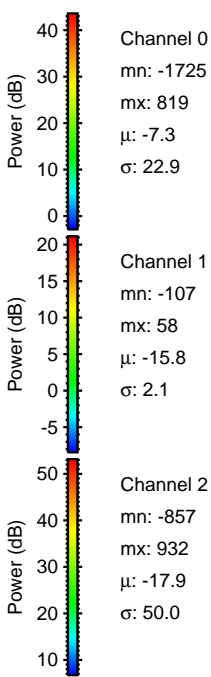
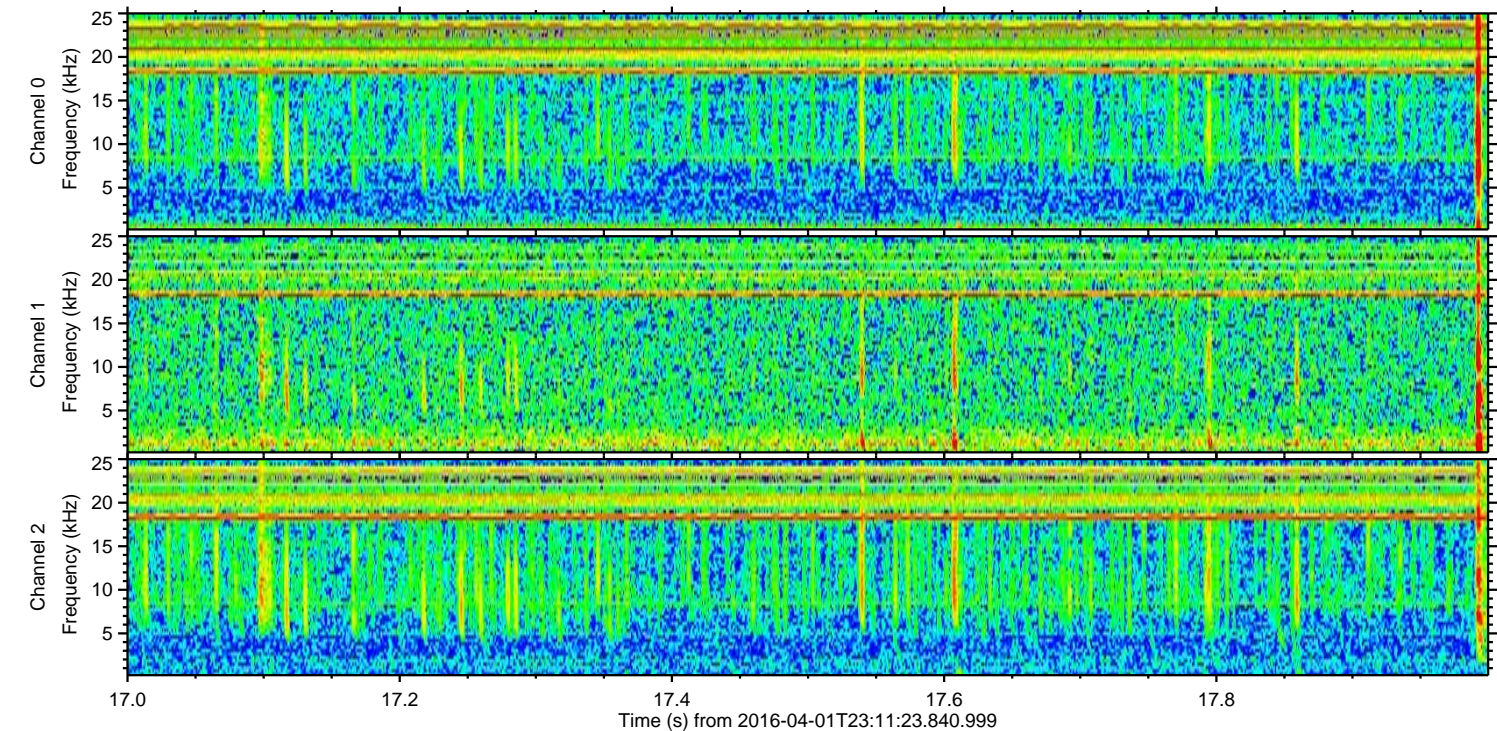
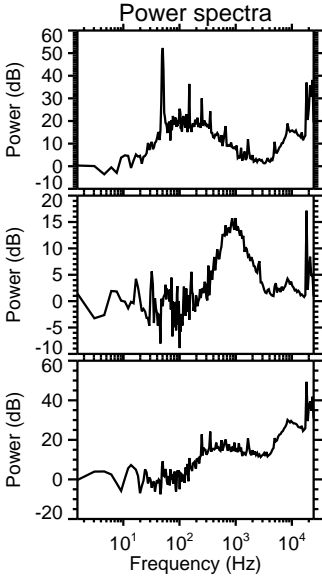
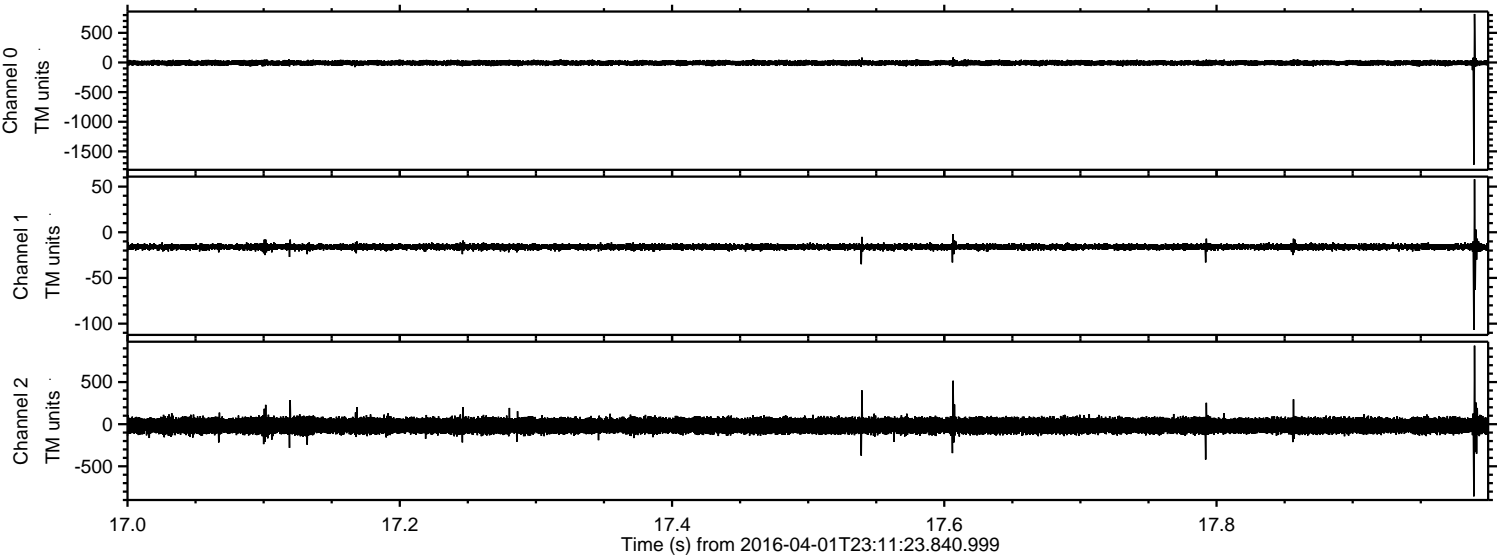

ELMAVAN 3D WAVEFORMS (Measured data sampled at 50 kHz) 51000 packets of 144 samples from 2016-04-01T23:11:23.840.999. Part 106/147

Processed Thu May 5 14:11:50 2016 by ELM ver.2012-10-06 from 001__elm20160401_231122__dat00.bin

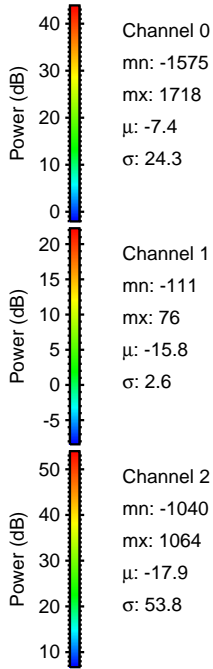
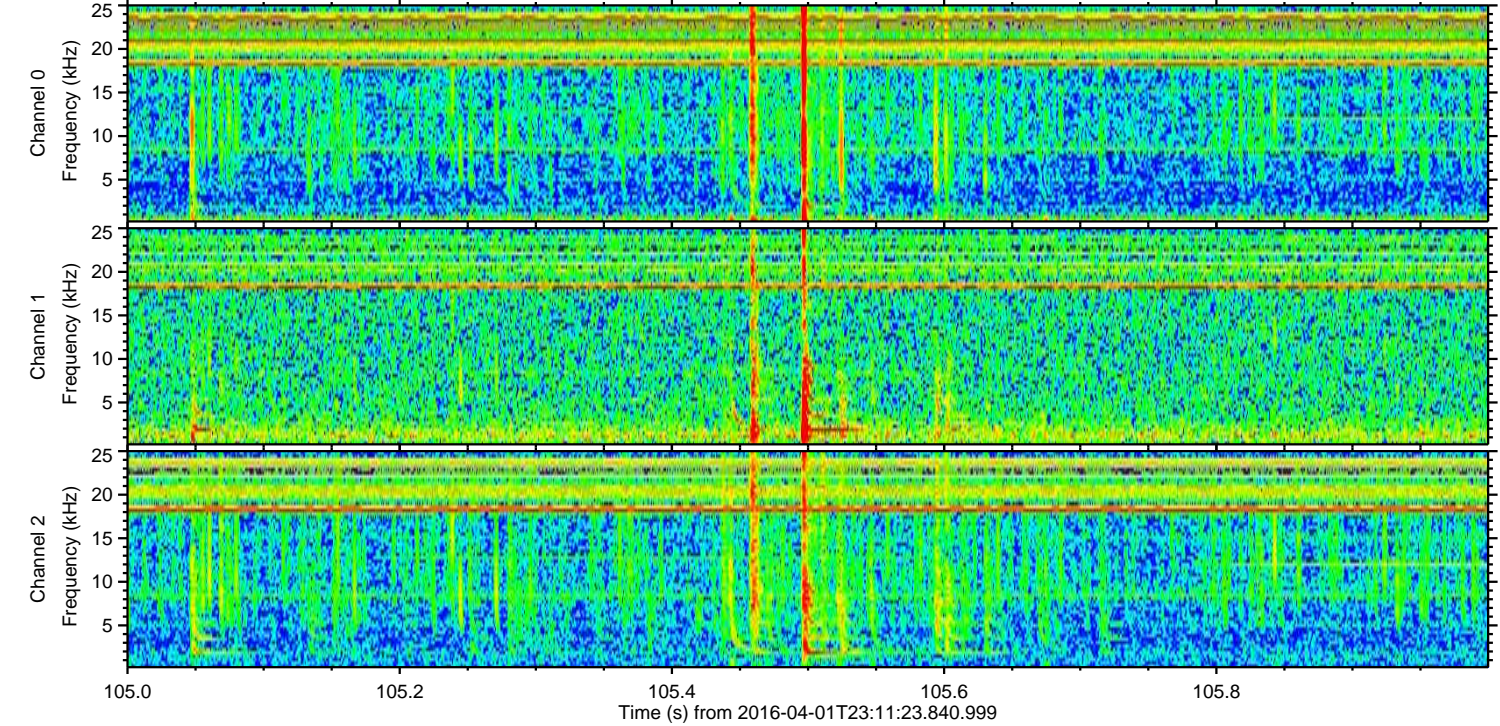
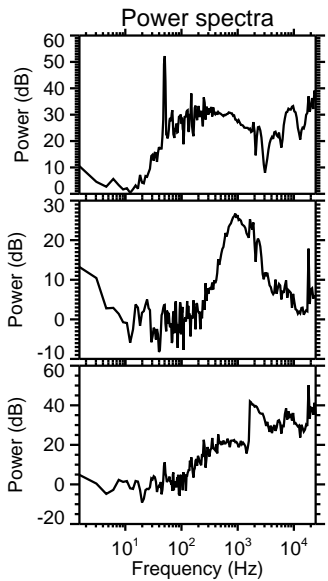
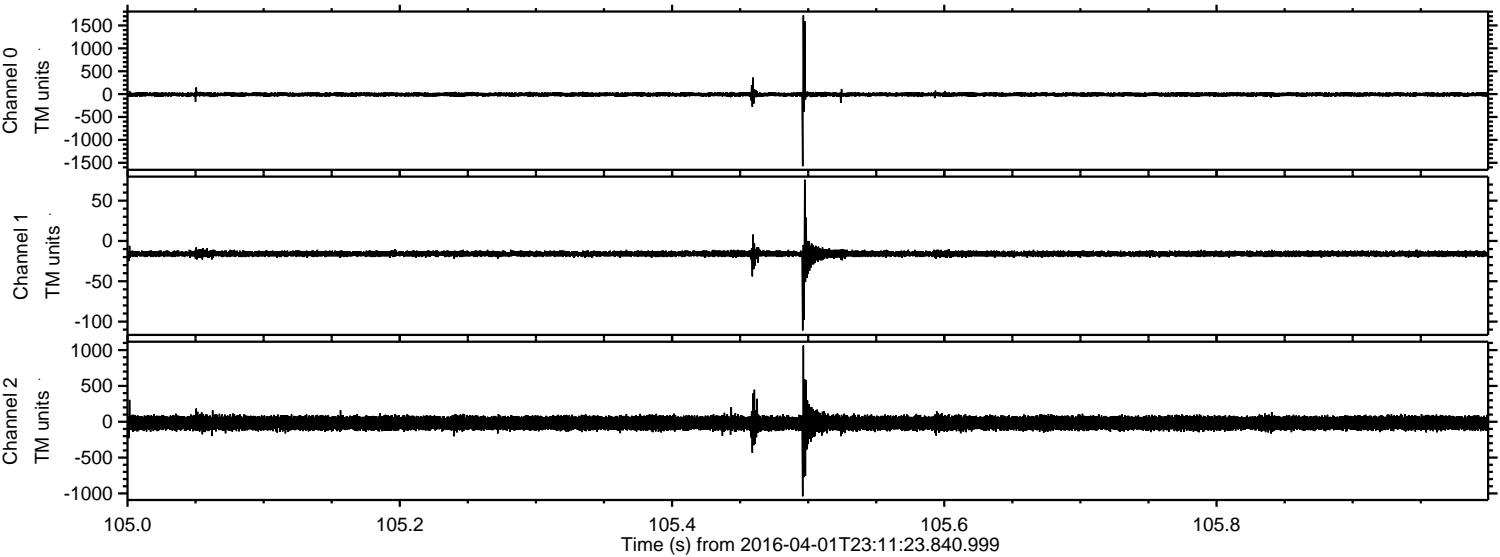

ELMAVAN 3D WAVEFORMS (Measured data sampled at 50 kHz) 51000 packets of 144 samples from 2016-04-01T23:11:23.840.999. Part 135/147

Processed Thu May 5 14:11:50 2016 by ELM ver.2012-10-06 from 001__elm20160401_231122__dat00.bin

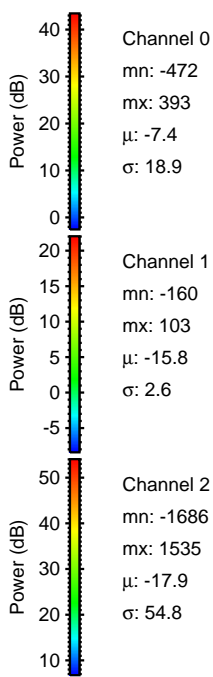
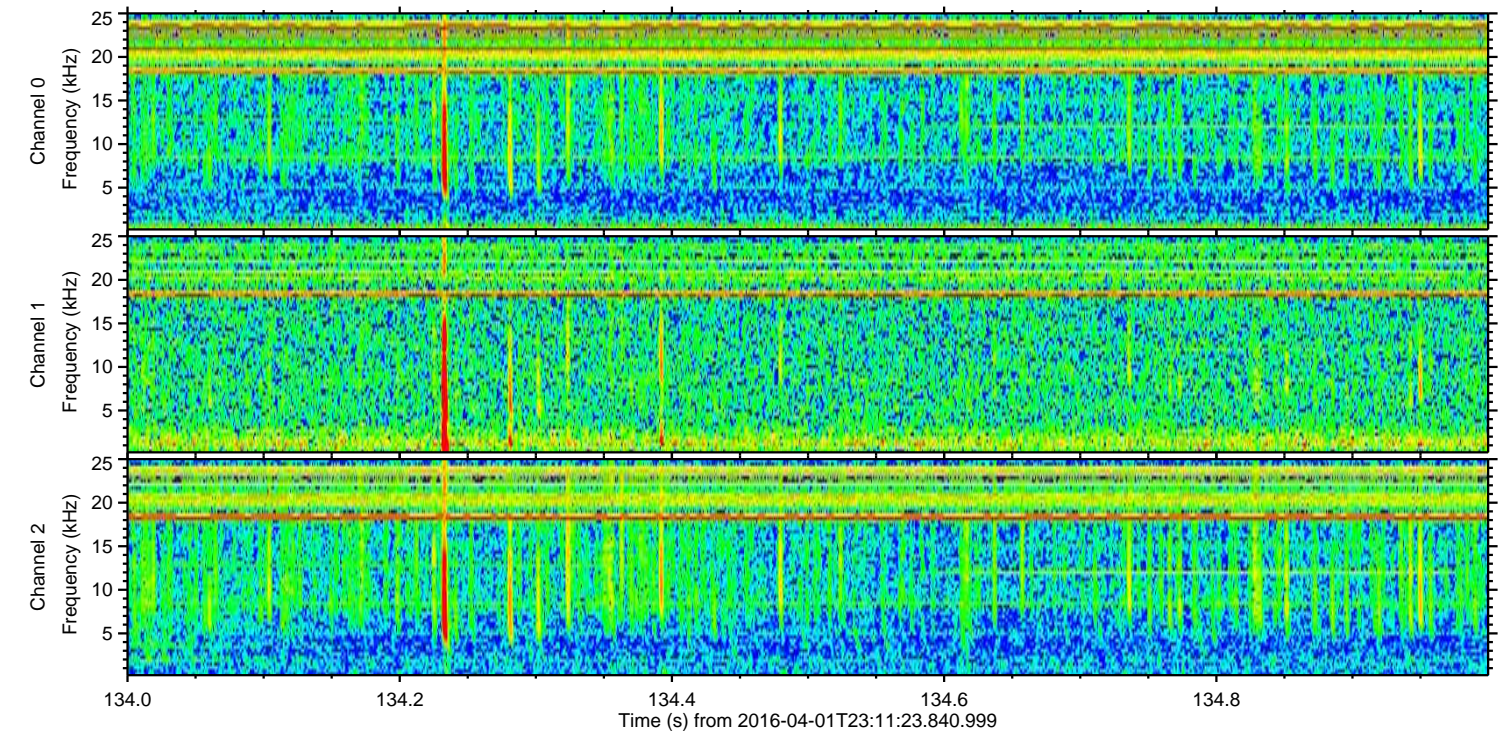
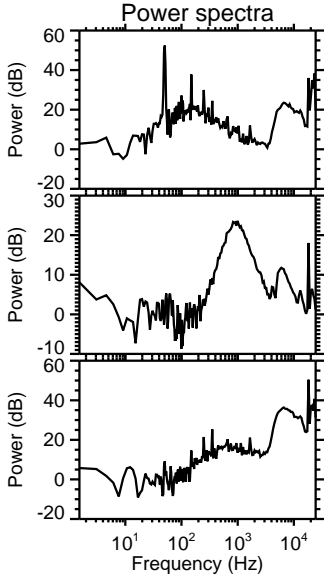
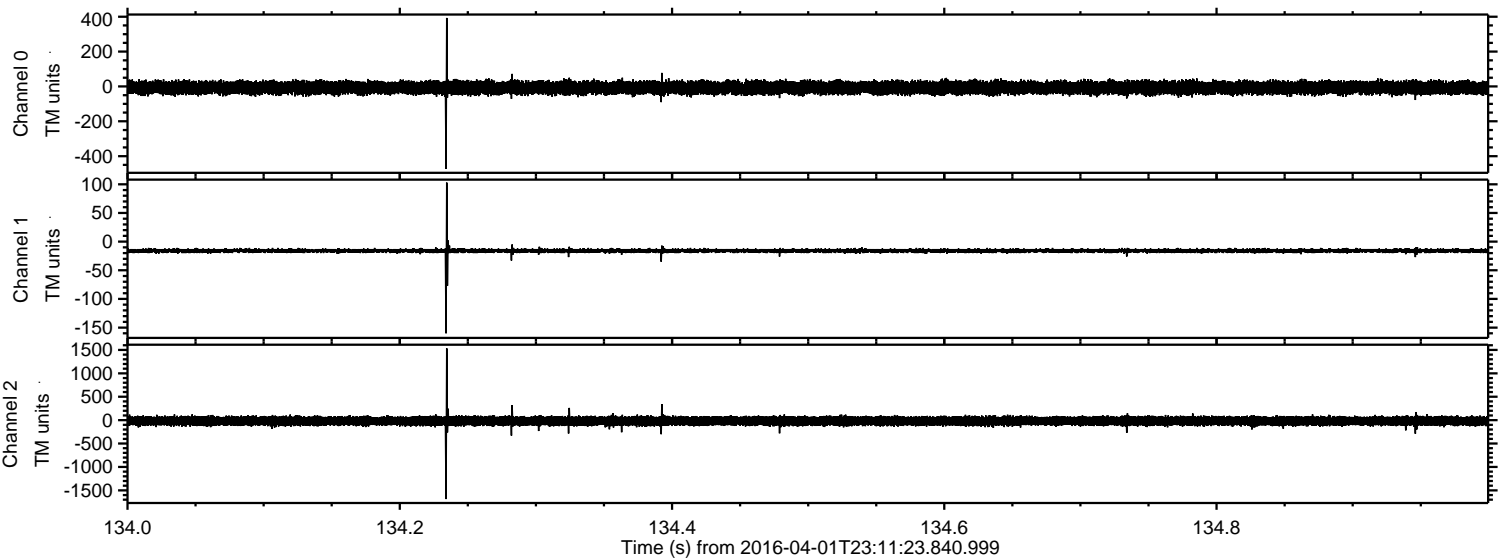

Processed Thu May 5 14:11:51 2016 by ELM ver.2012-10-06 from 001__elm20160401_231122__dat00.bin

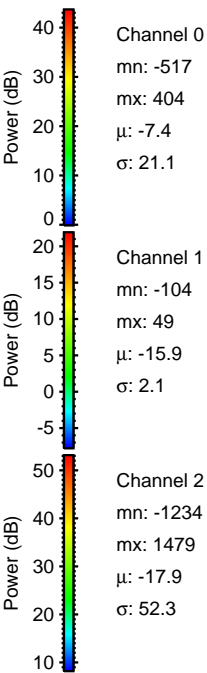
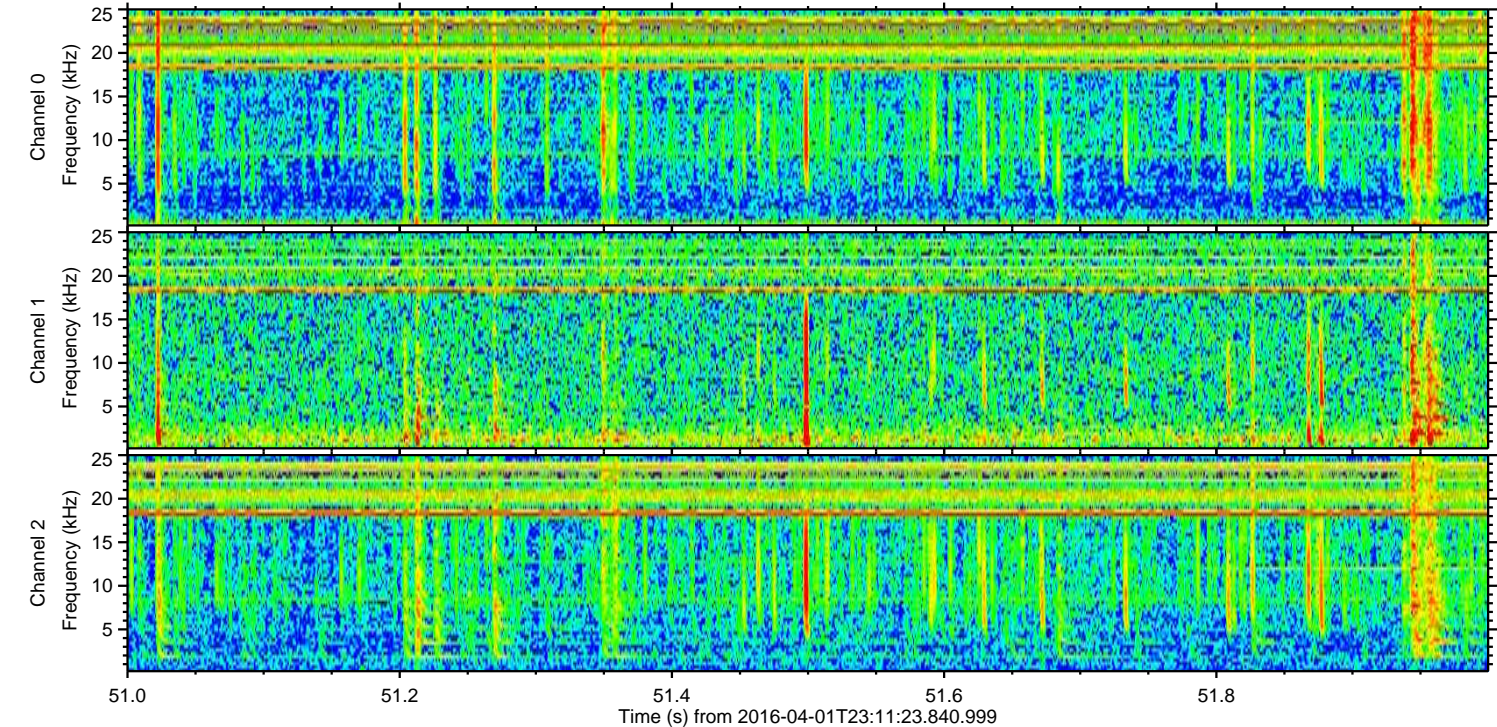
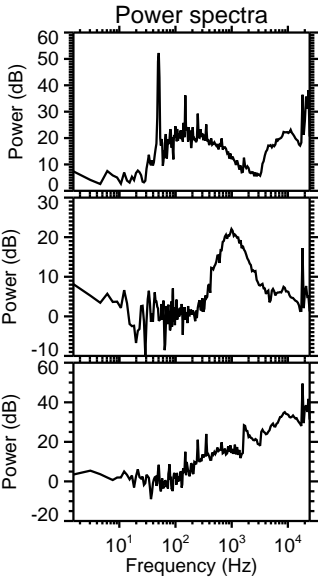
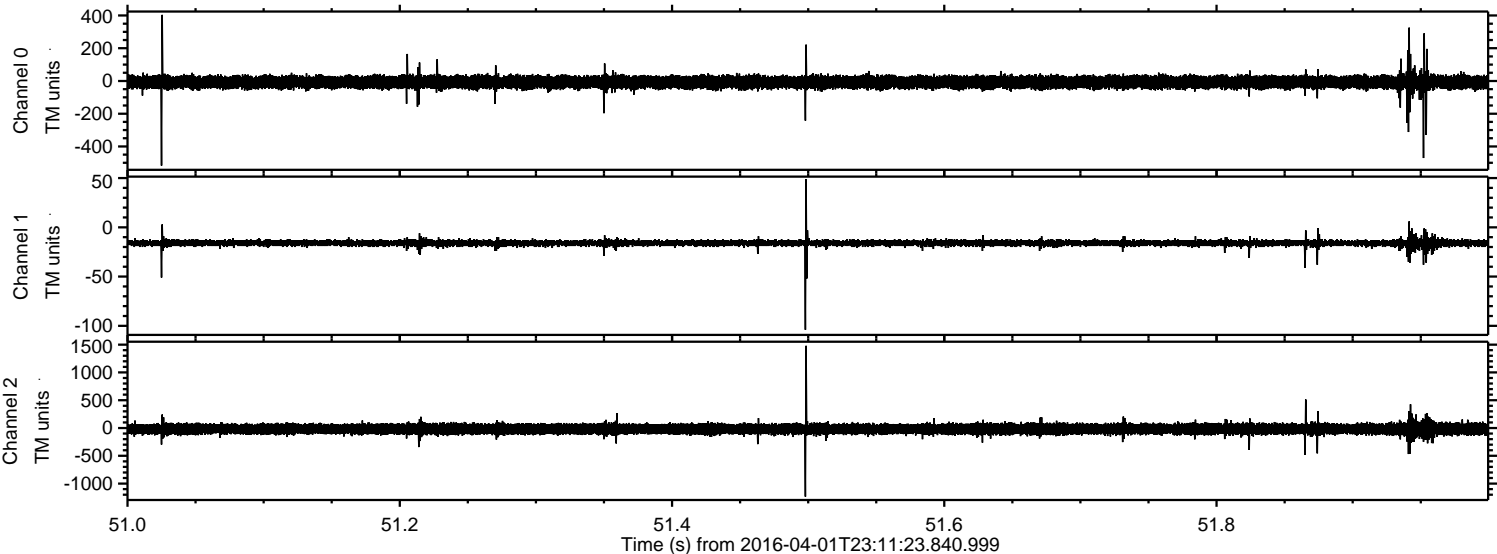

Processed Thu May 5 14:11:52 2016 by ELM ver.2012-10-06 from 001__elm20160401_231122__dat00.bin

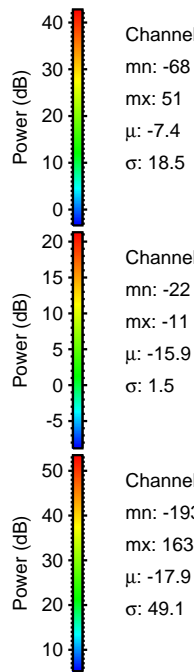
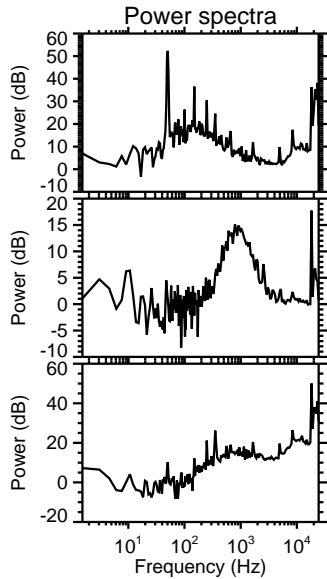
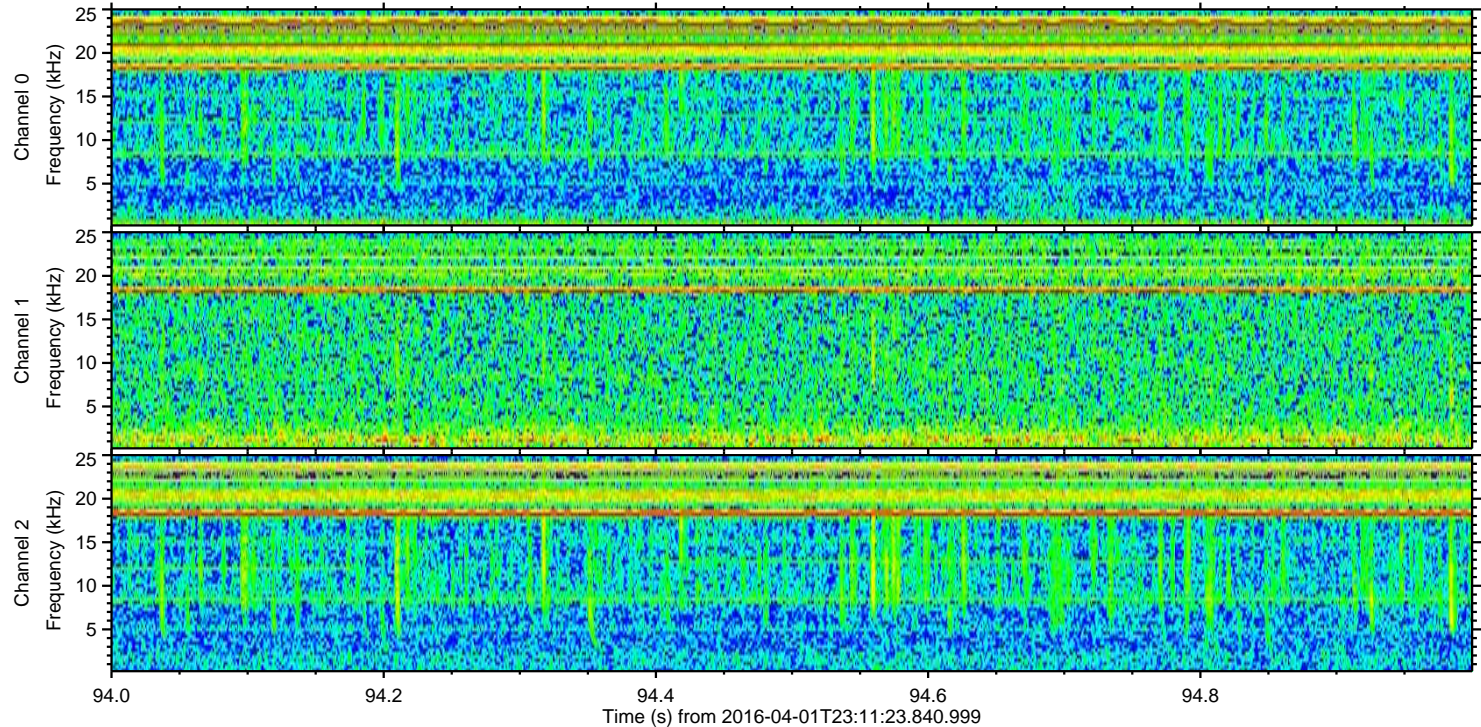
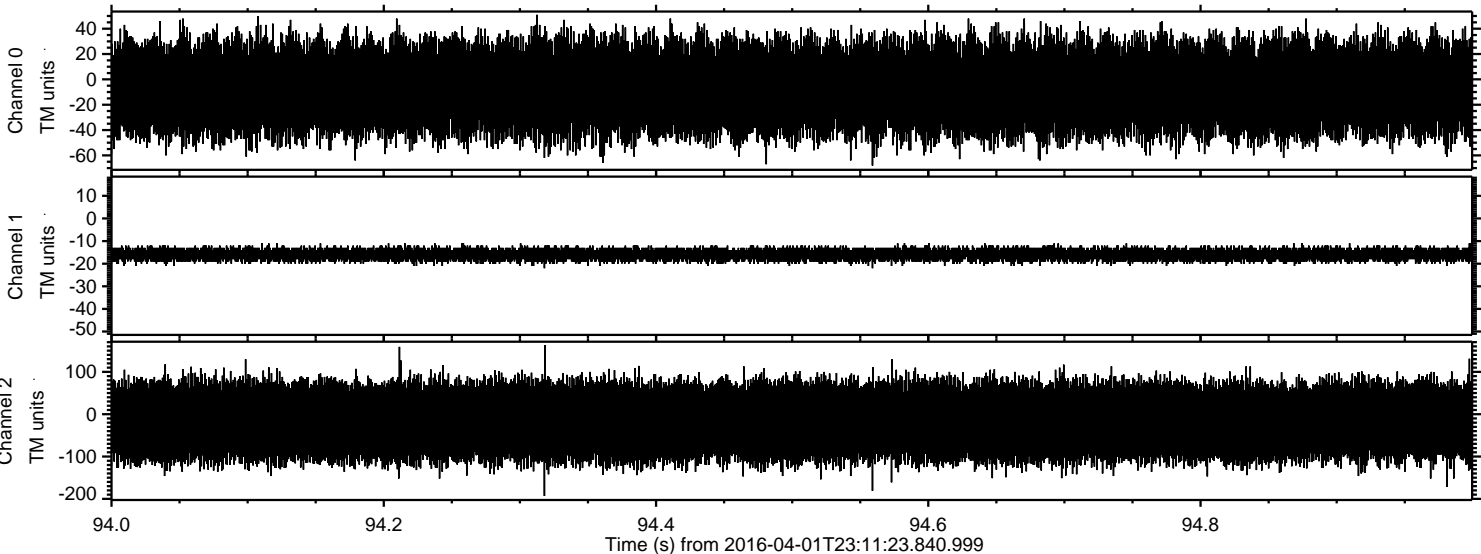

Power spectra

Channel 0

mn: -68
mx: 51
 μ : -7.4
 σ : 18.5

Channel 1

mn: -22
mx: -11
 μ : -15.9
 σ : 1.5

Channel 2

mn: -193
mx: 163
 μ : -17.9
 σ : 49.1