

# ELMAVAN 3D WAVEFORMS (Measured data sampled at 50 kHz) 51000 packets of 144 samples from 2016-04-01T14:00:58.841.999.

Processed Thu May 5 12:18:02 2016 by ELM ver.2012-10-06 from 001\_\_elm20160401\_140057\_\_dat00.bin

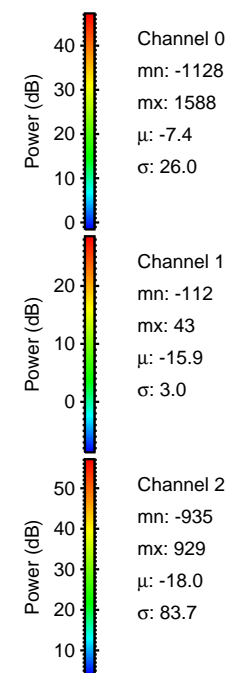

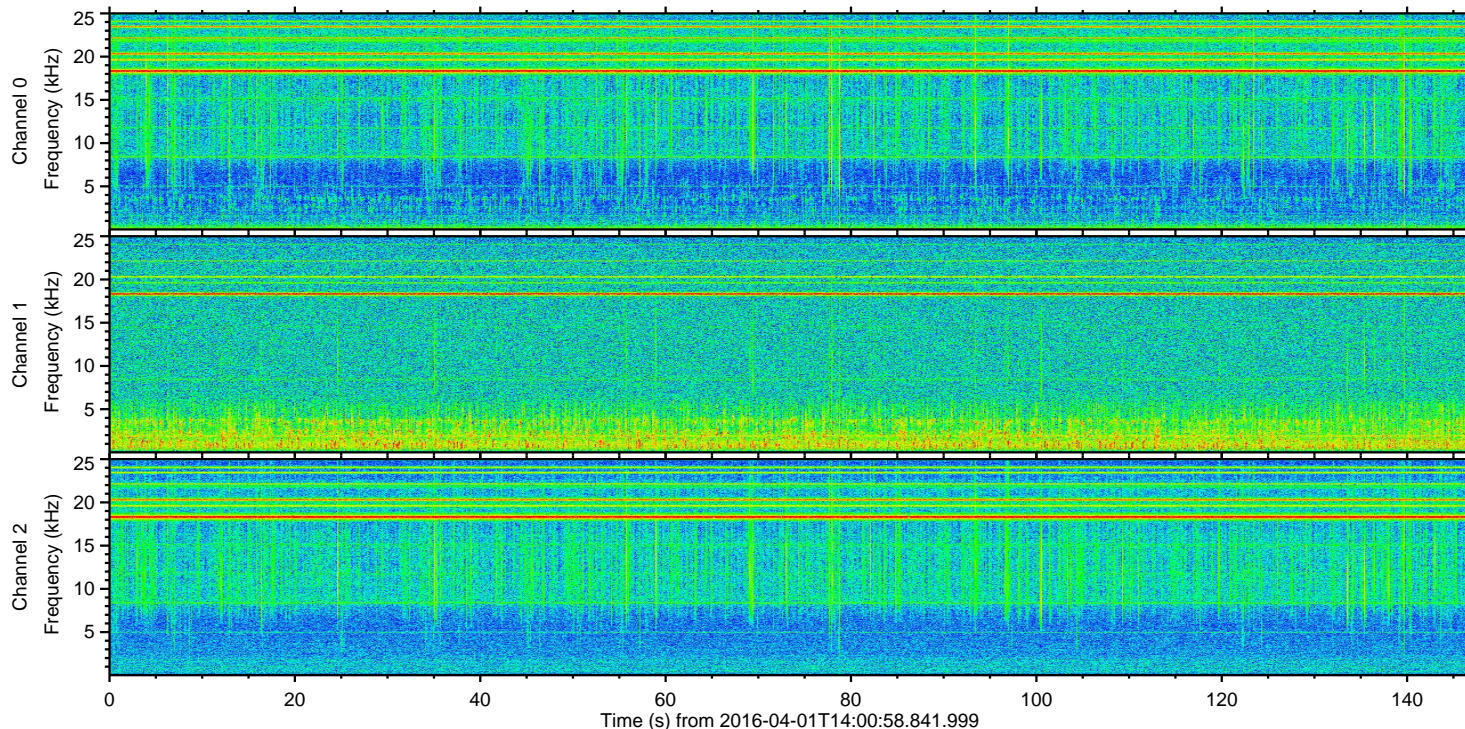
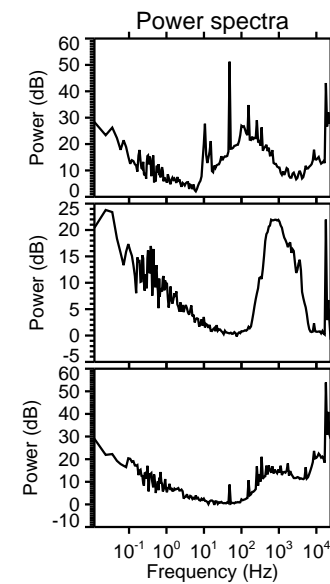
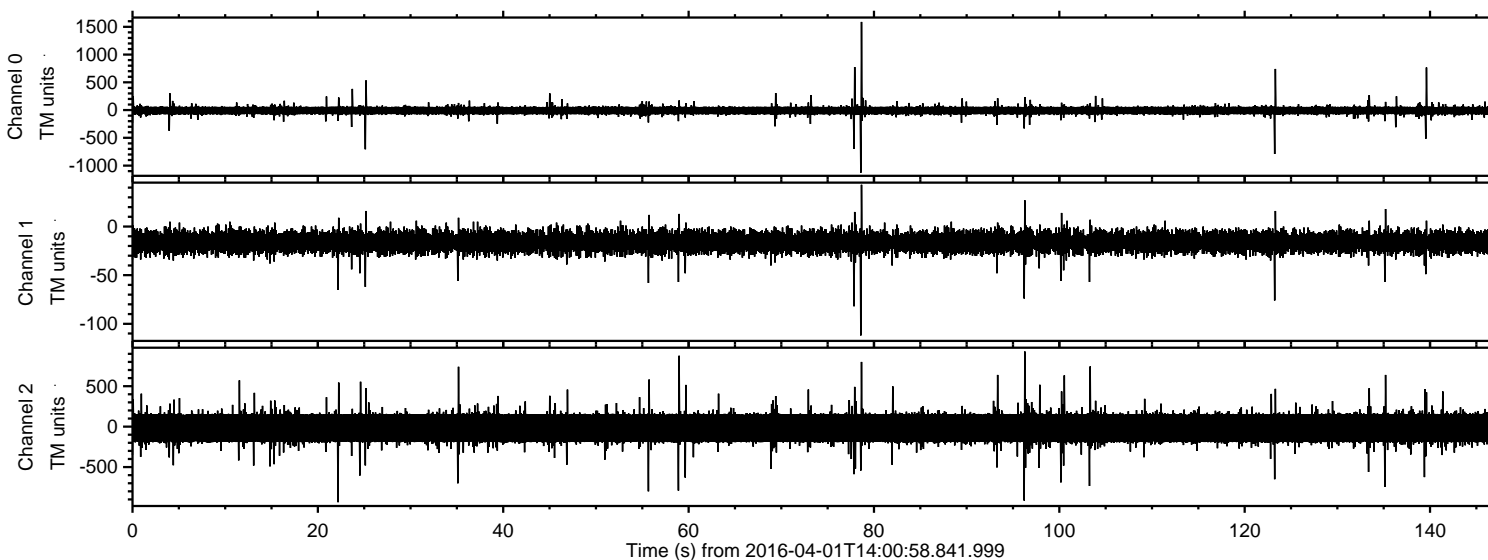

Processed Thu May 5 12:18:14 2016 by ELM ver.2012-10-06 from 001\_\_elm20160401\_140057\_\_dat00.bin

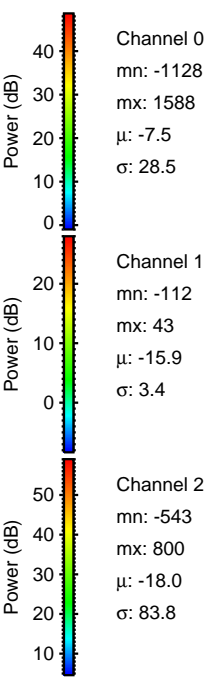
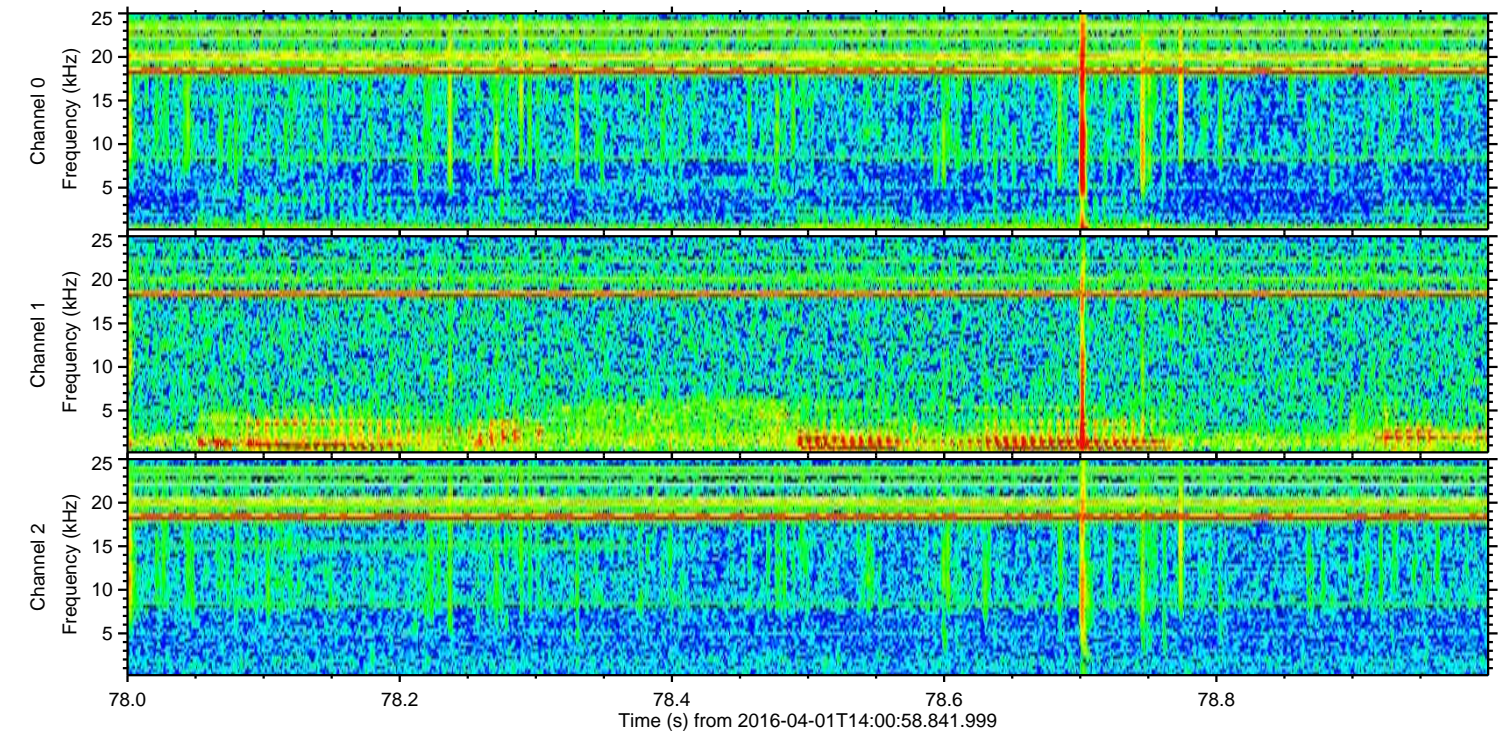
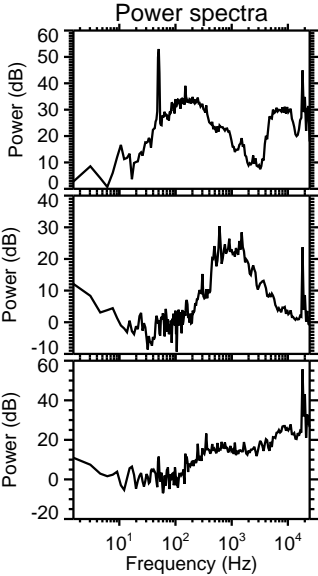
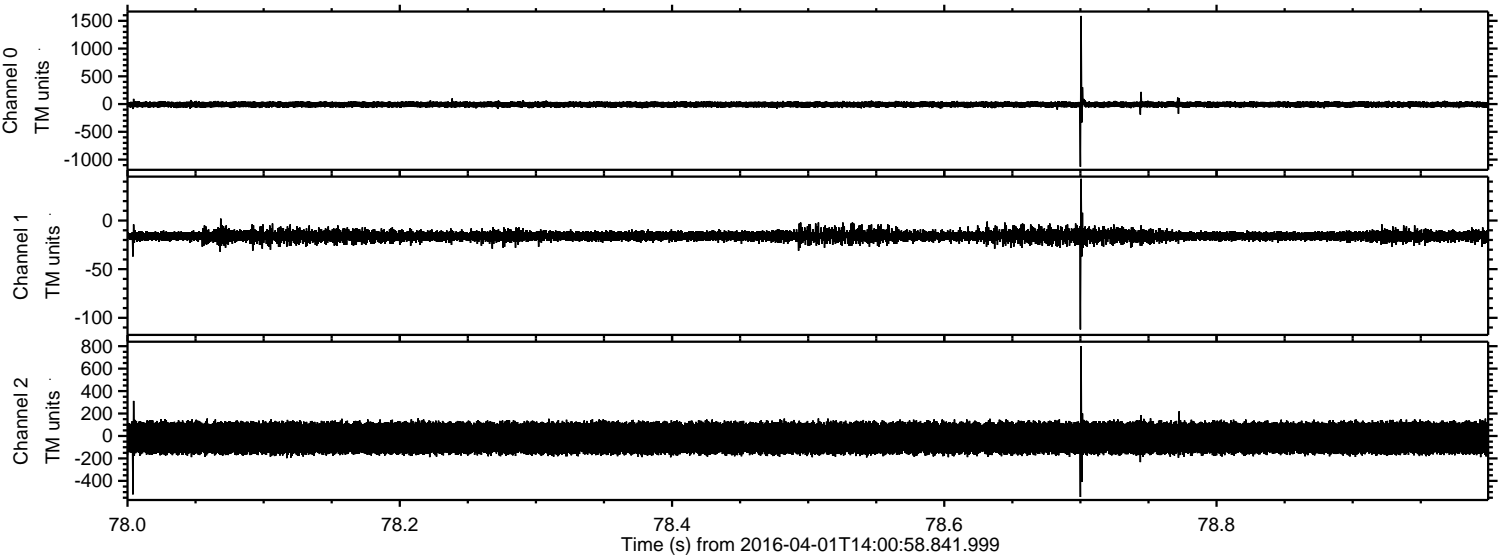



Processed Thu May 5 12:18:15 2016 by ELM ver.2012-10-06 from 001\_\_elm20160401\_140057\_\_dat00.bin

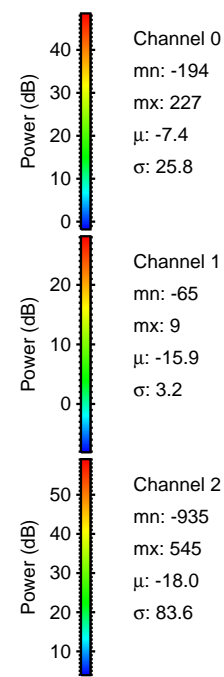
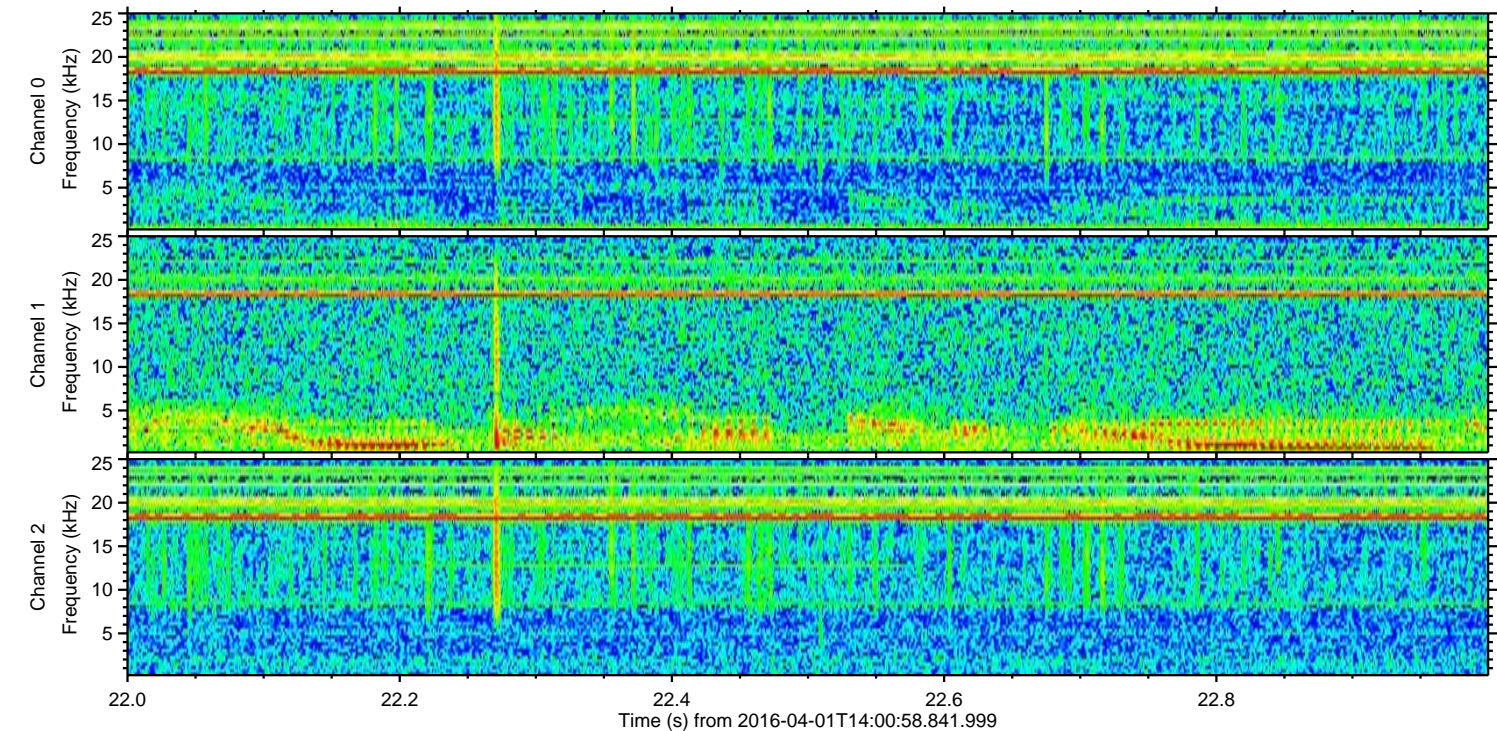
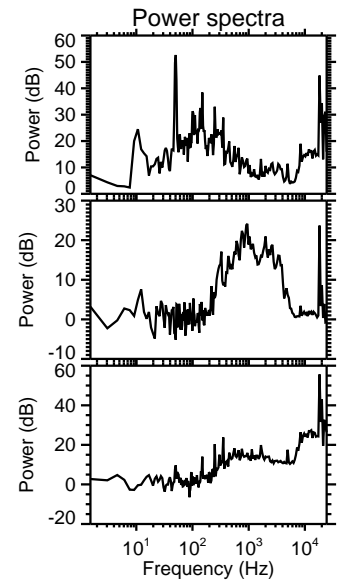
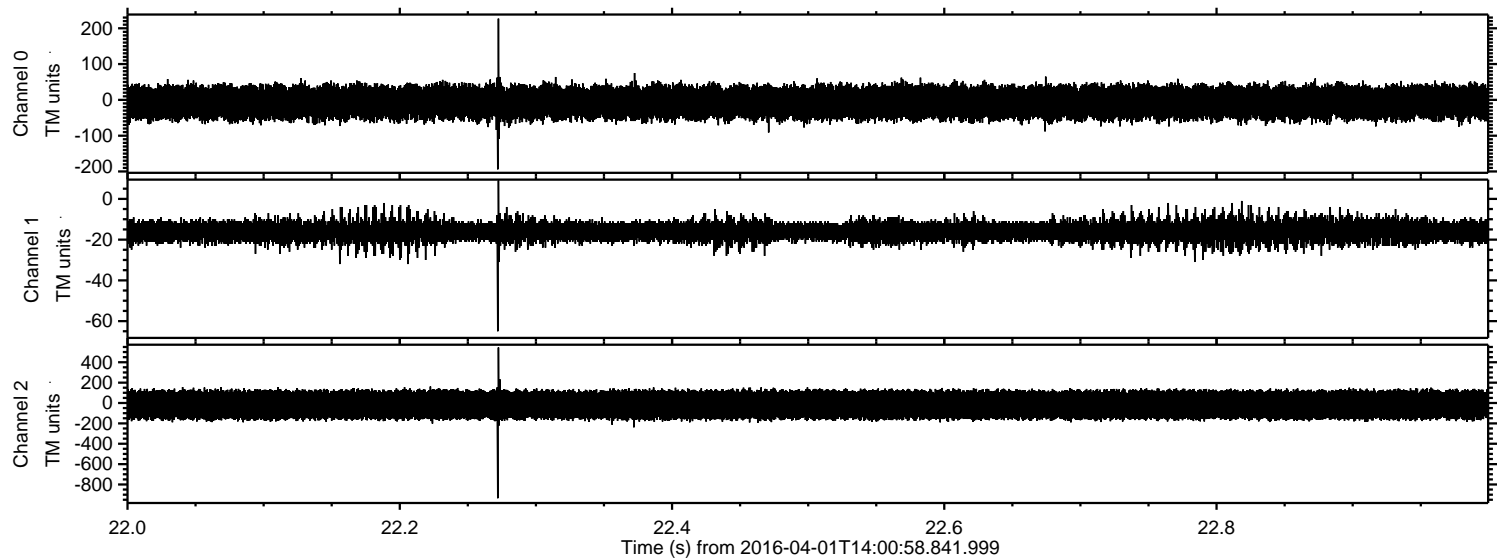



Processed Thu May 5 12:18:16 2016 by ELM ver.2012-10-06 from 001\_\_elm20160401\_140057\_\_dat00.bin

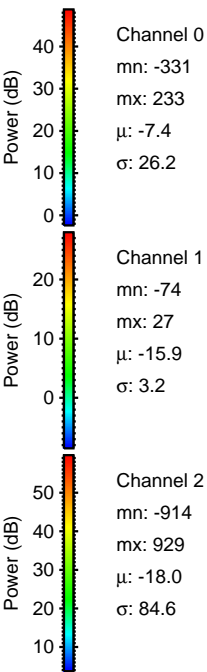
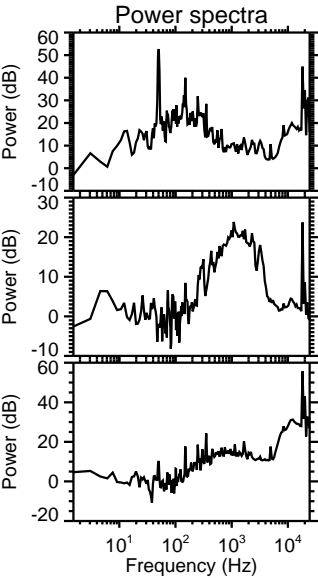
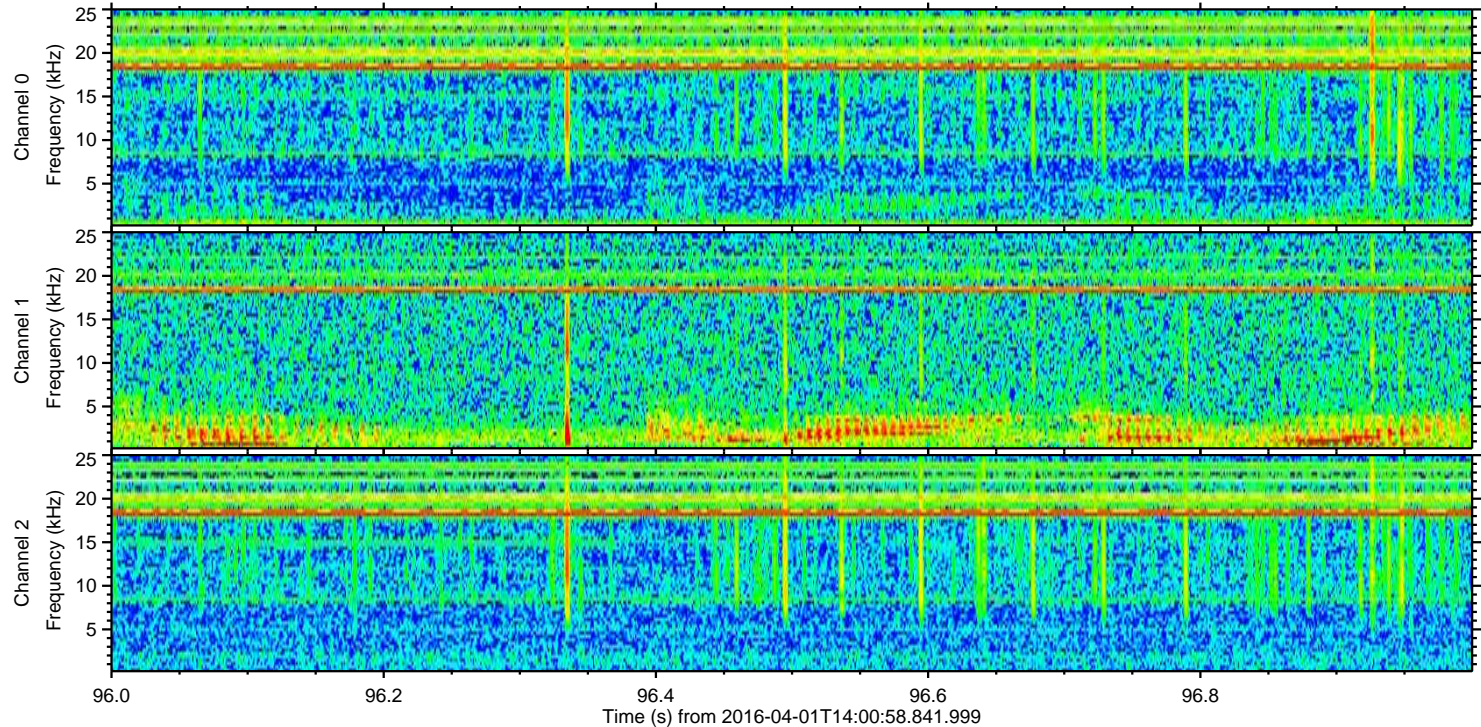
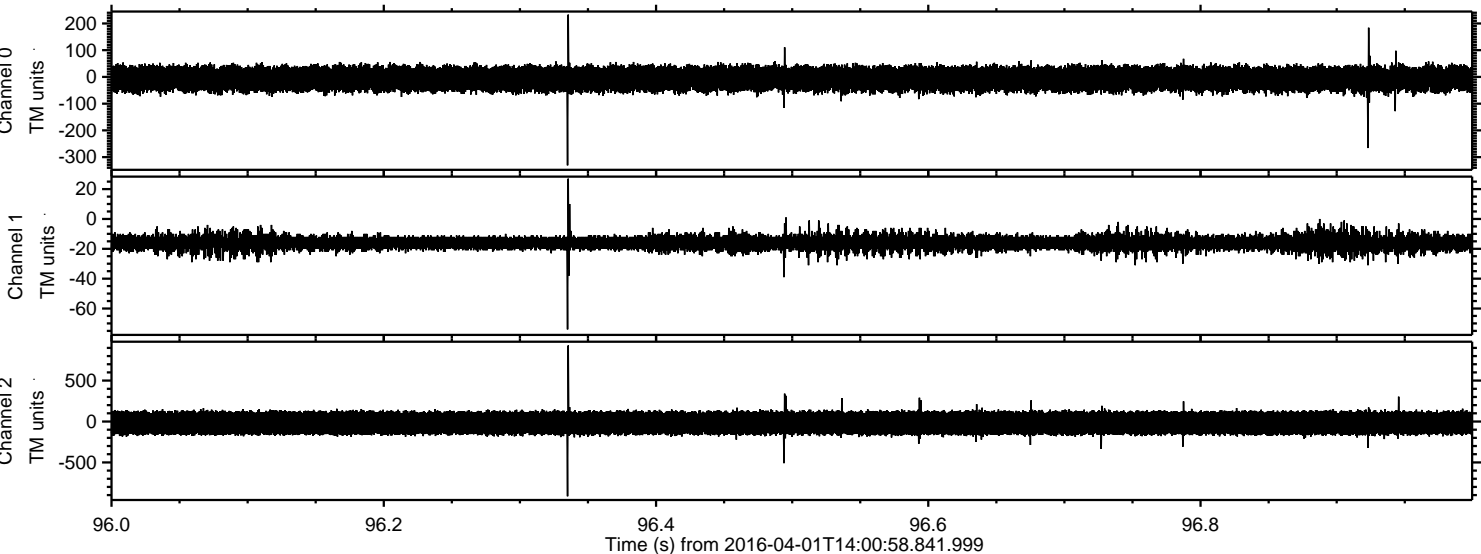



Processed Thu May 5 12:18:17 2016 by ELM ver.2012-10-06 from 001\_\_elm20160401\_140057\_\_dat00.bin

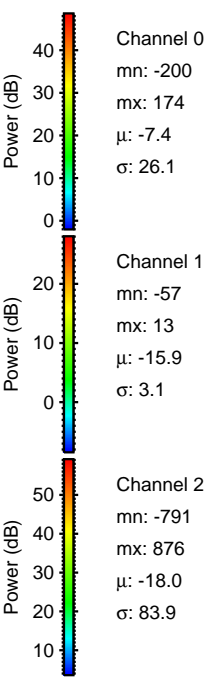
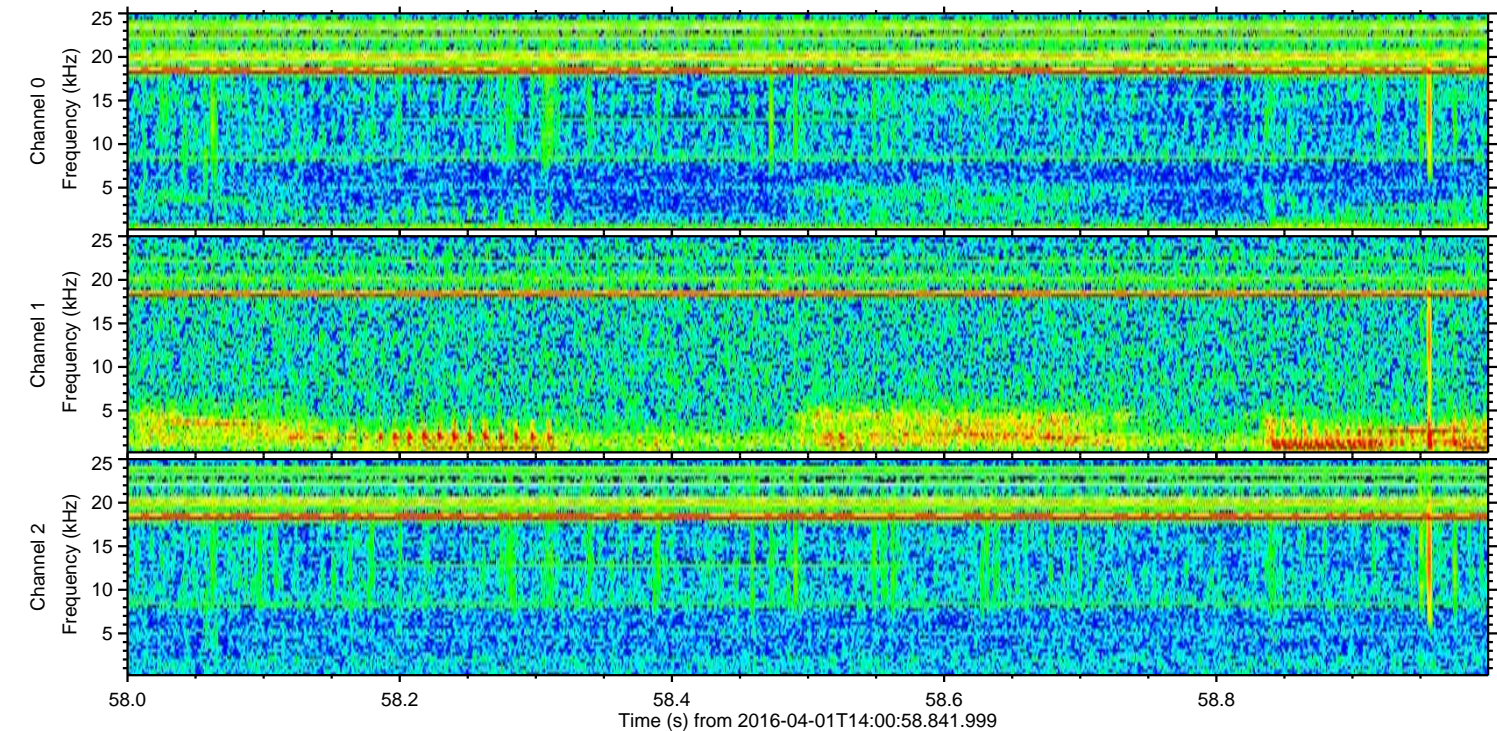
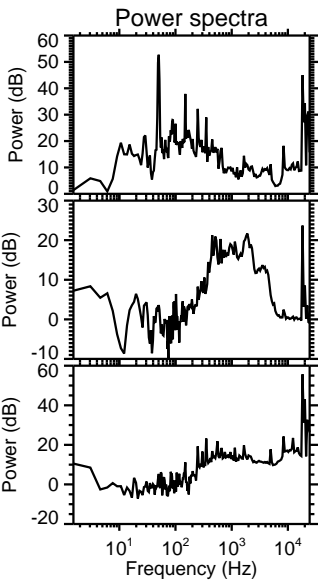
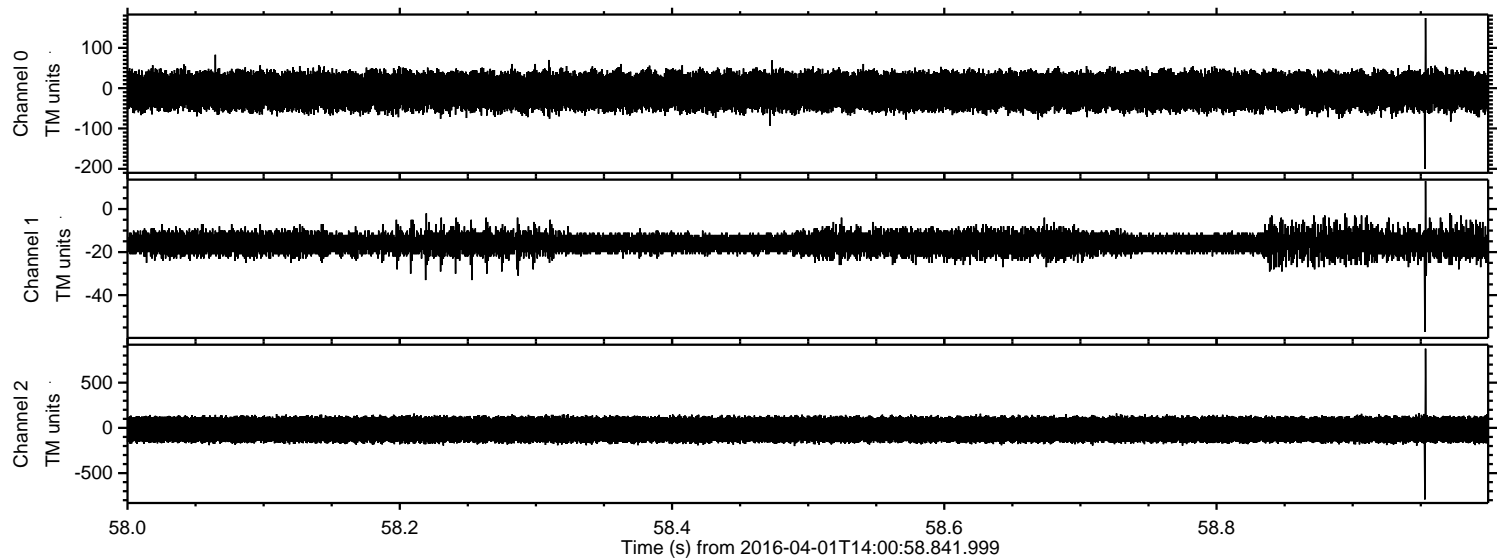



Processed Thu May 5 12:18:18 2016 by ELM ver.2012-10-06 from 001\_\_elm20160401\_140057\_\_dat00.bin

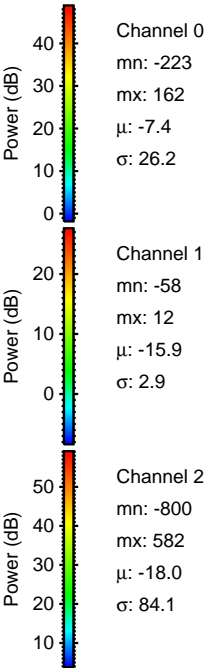
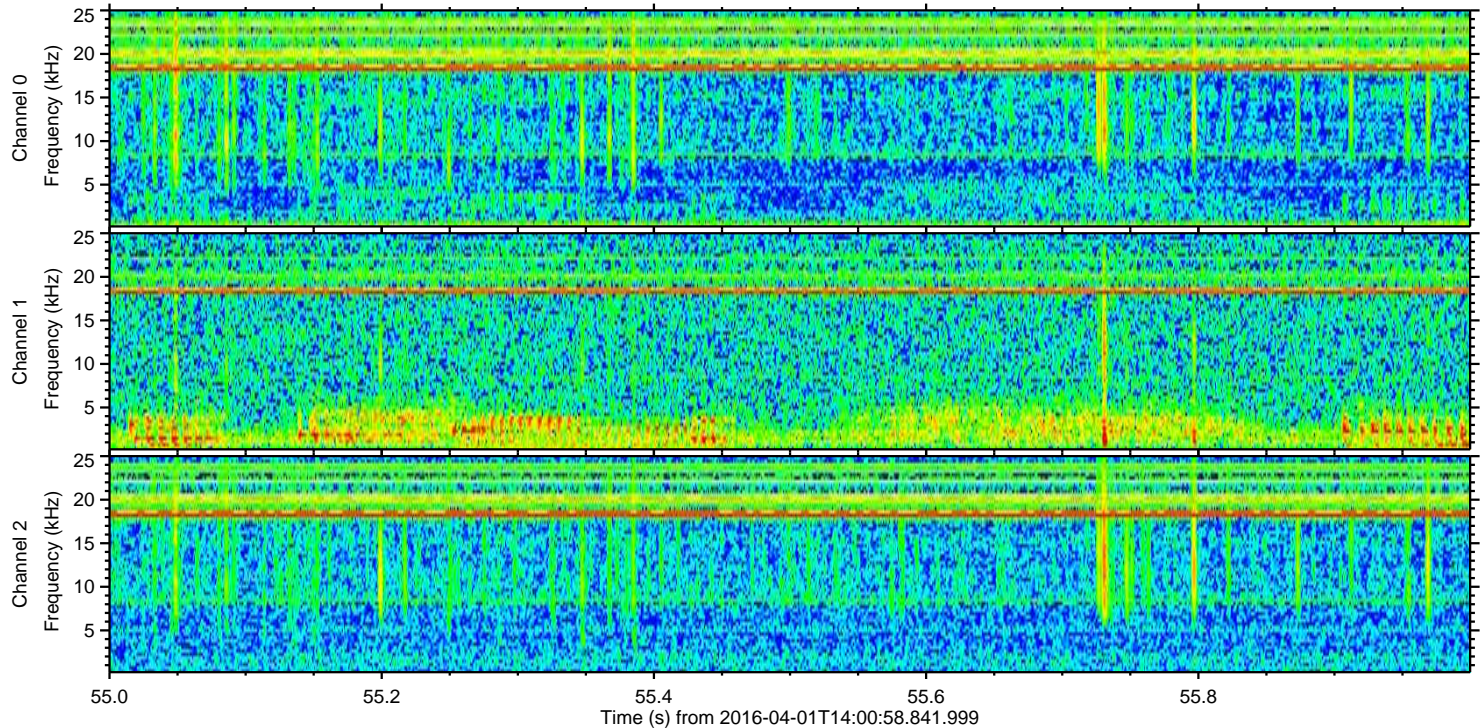
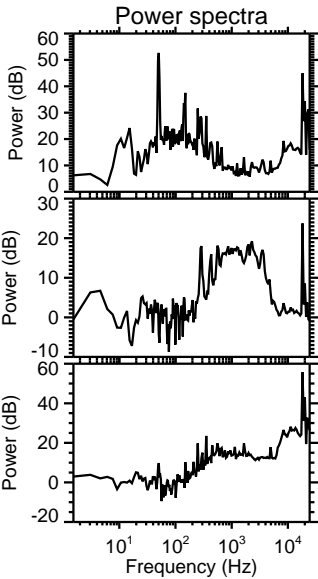
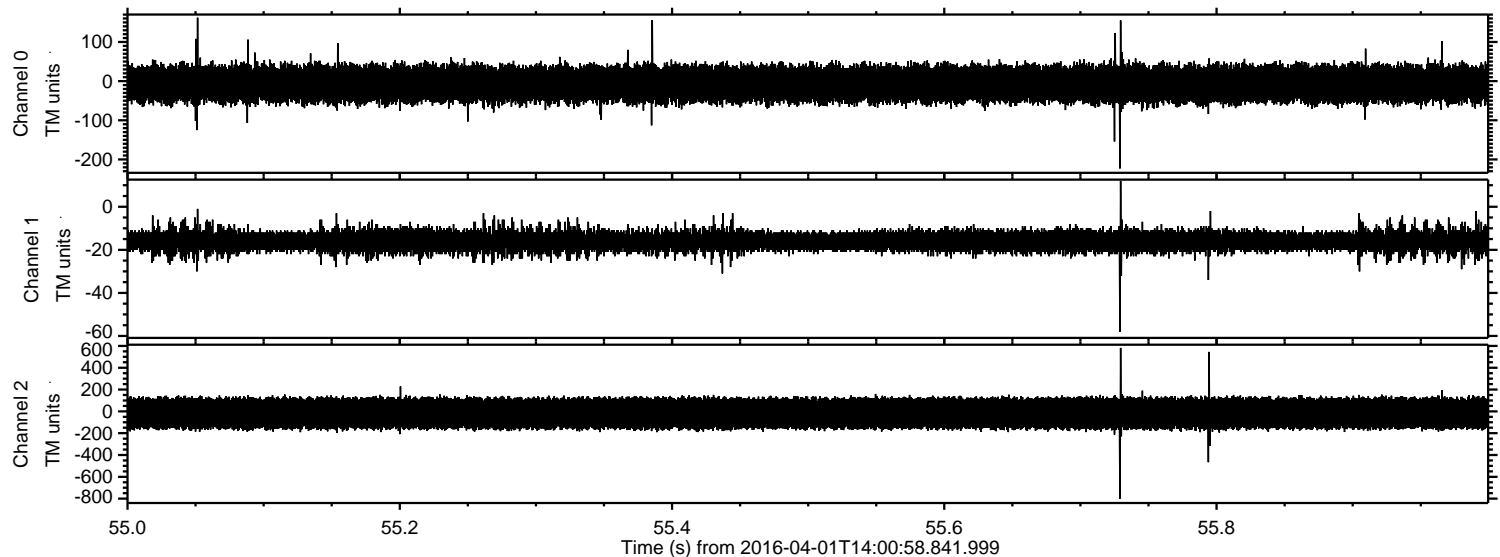



ELMAVAN 3D WAVEFORMS (Measured data sampled at 50 kHz) 51000 packets of 144 samples from 2016-04-01T14:00:58.841.999. Part 124/147

Processed Thu May 5 12:18:19 2016 by ELM ver.2012-10-06 from 001\_\_elm20160401\_140057\_\_dat00.bin

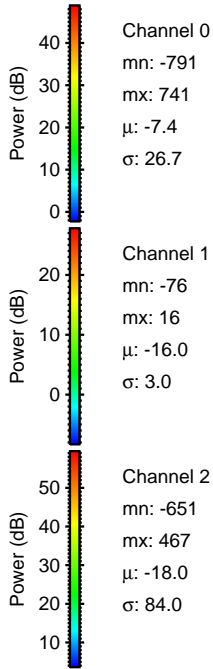
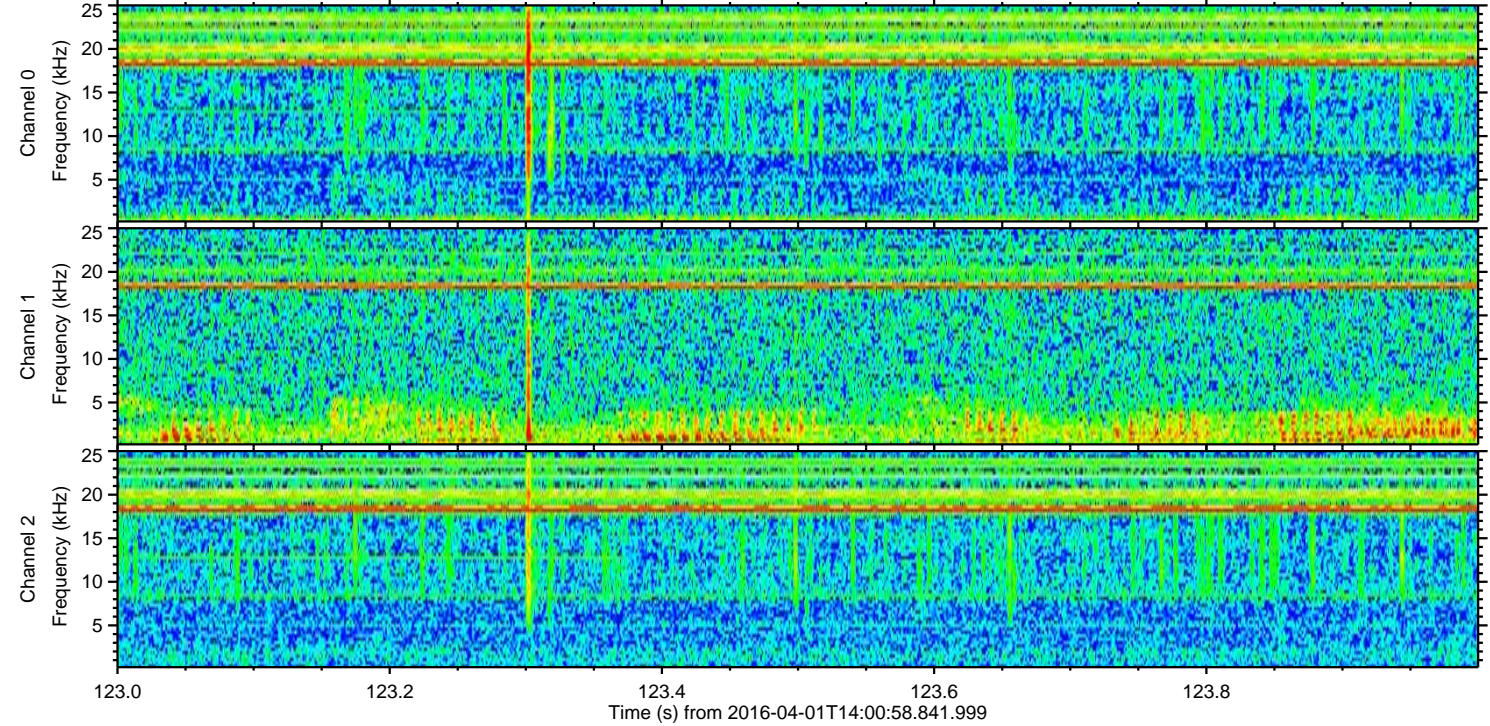
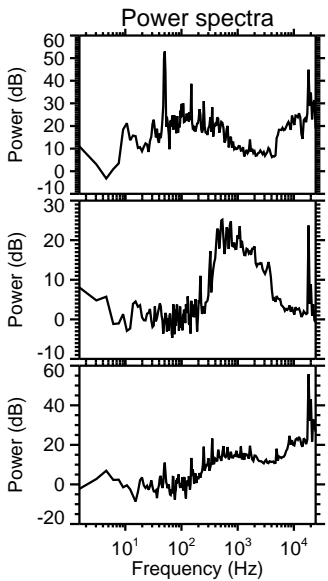
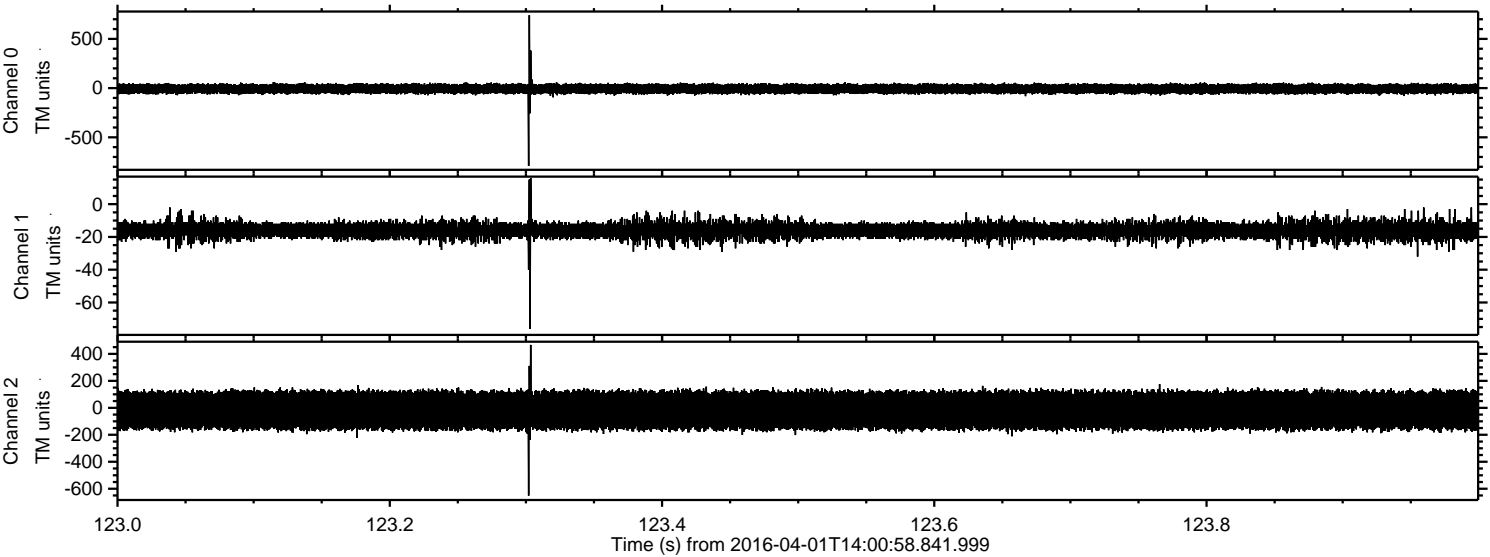



Processed Thu May 5 12:18:20 2016 by ELM ver.2012-10-06 from 001\_\_elm20160401\_140057\_\_dat00.bin

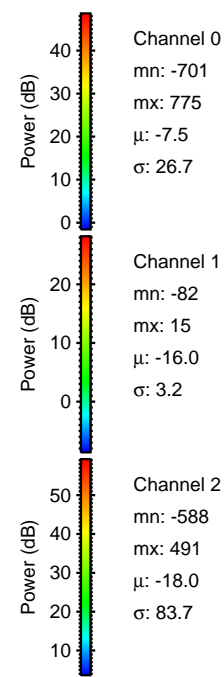
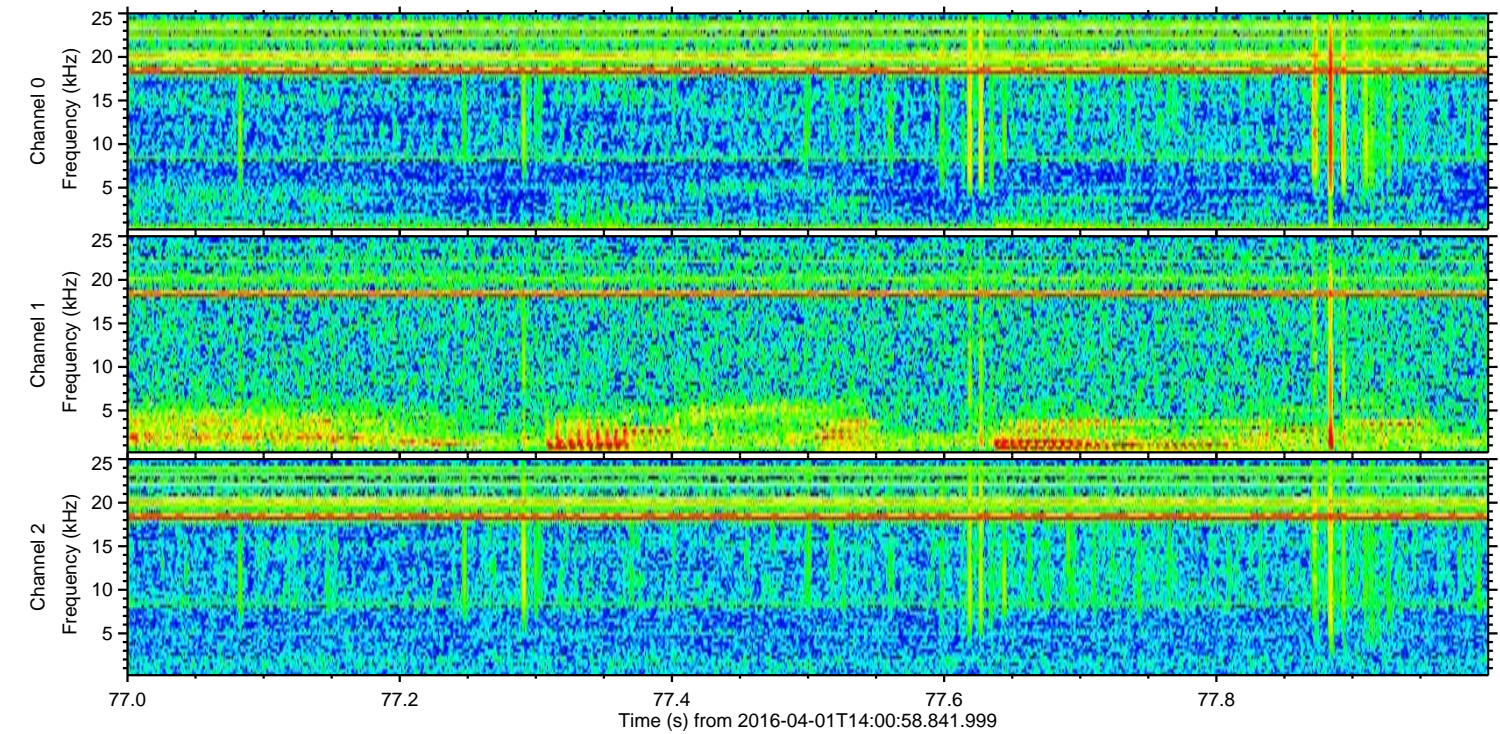
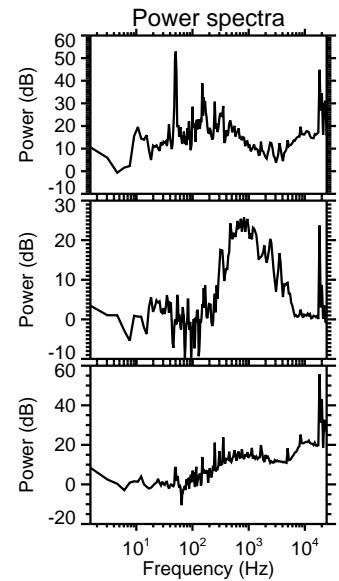
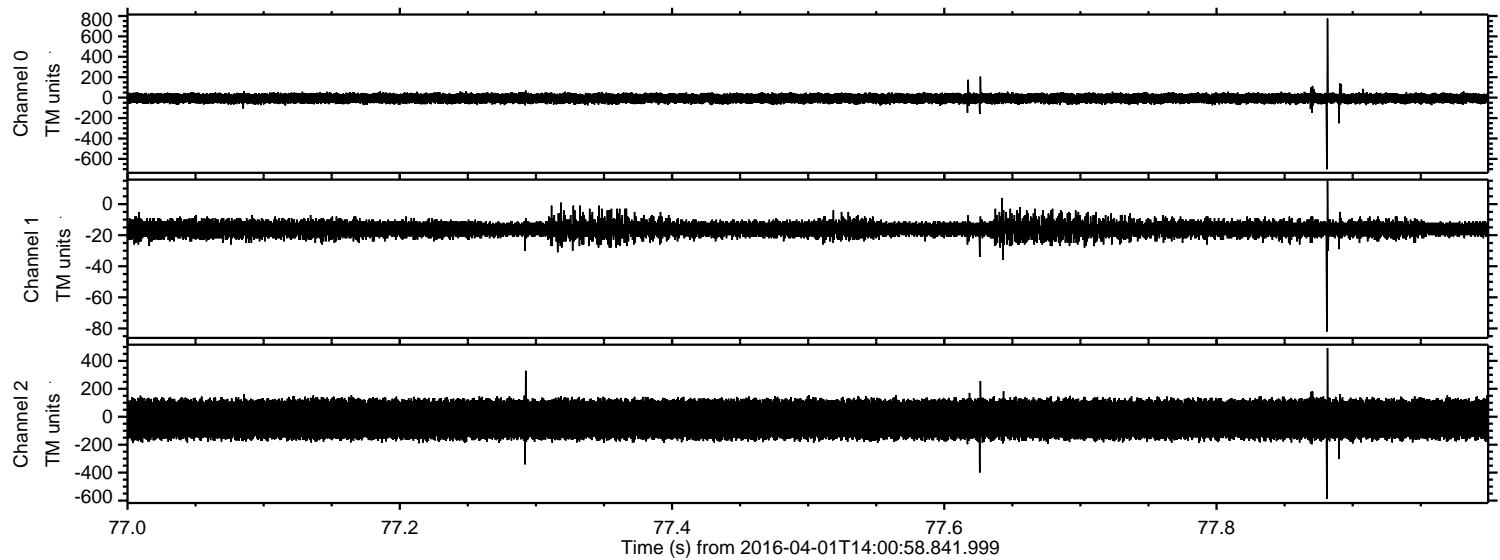



ELMAVAN 3D WAVEFORMS (Measured data sampled at 50 kHz) 51000 packets of 144 samples from 2016-04-01T14:00:58.841.999. Part 140/147

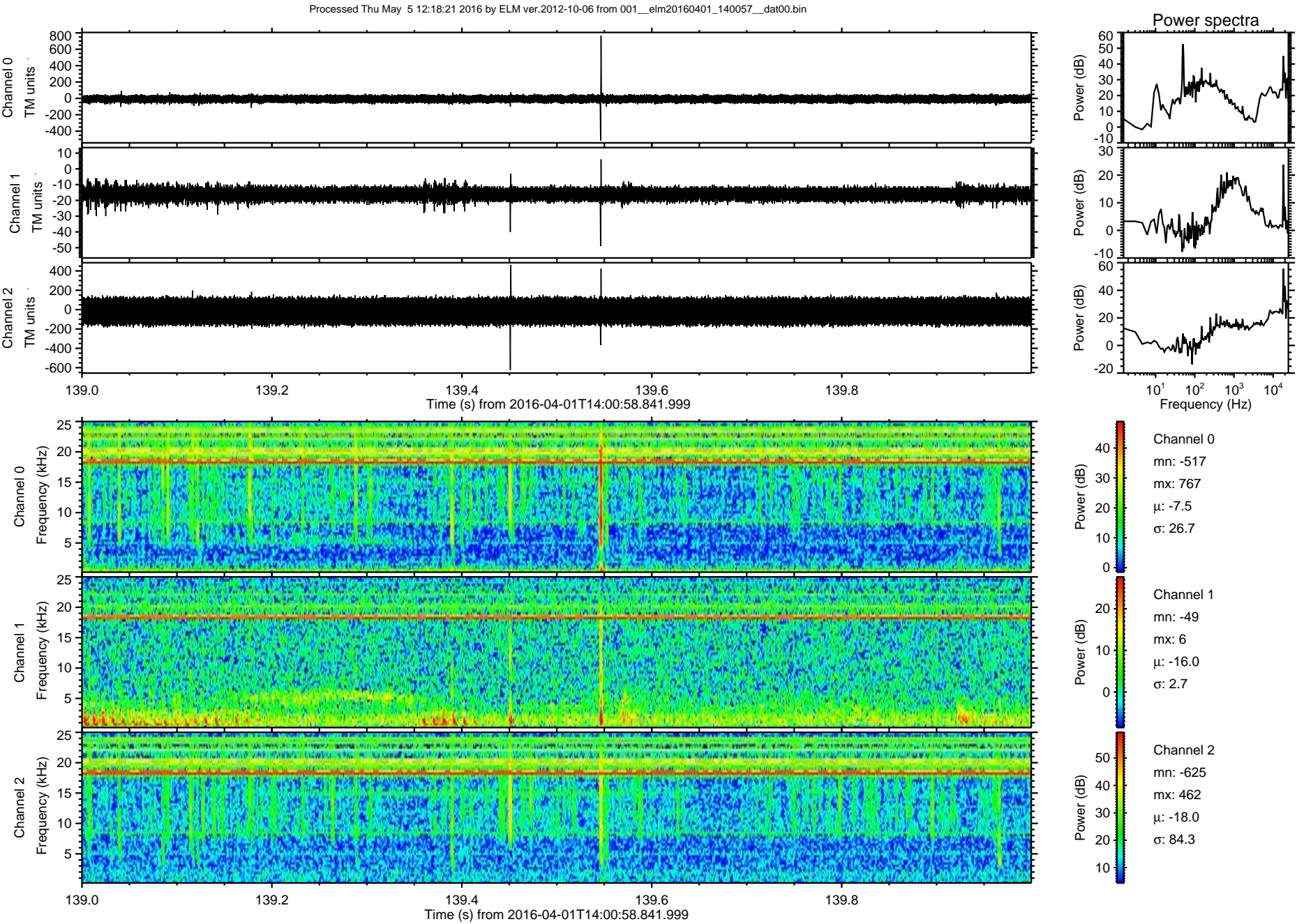



ELMAVAN 3D WAVEFORMS (Measured data sampled at 50 kHz) 51000 packets of 144 samples from 2016-04-01T14:00:58.841.999. Part 136/147

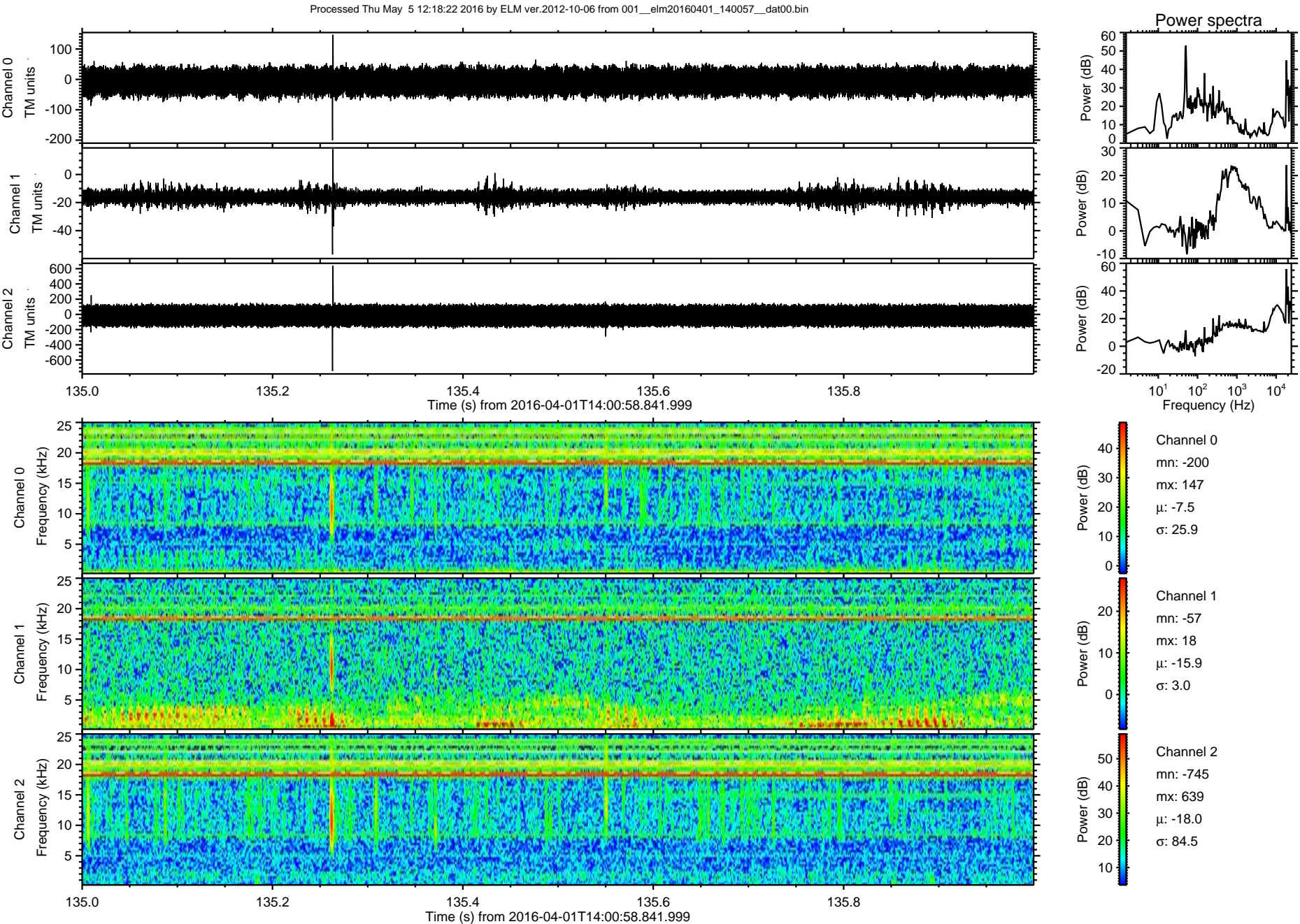



Processed Thu May 5 12:18:23 2016 by ELM ver.2012-10-06 from 001\_\_elm20160401\_140057\_\_dat00.bin

