

# ELMAVAN 3D WAVEFORMS (Measured data sampled at 50 kHz) 51000 packets of 144 samples from 2016-04-01T13:45:58.160.999.

Processed Thu May 5 12:14:55 2016 by ELM ver.2012-10-06 from 001\_\_elm20160401\_134557\_\_dat00.bin

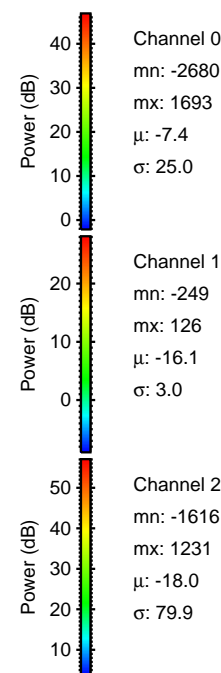

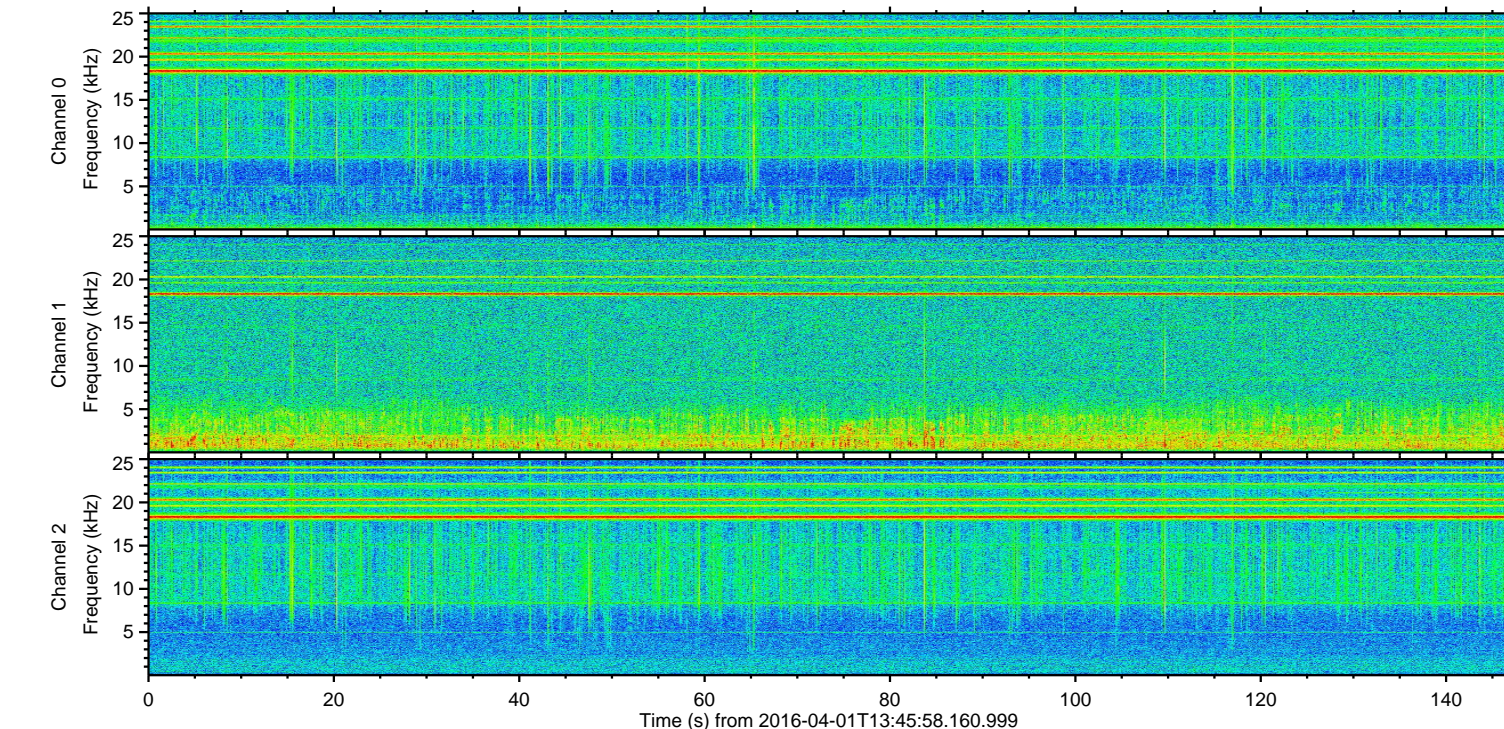
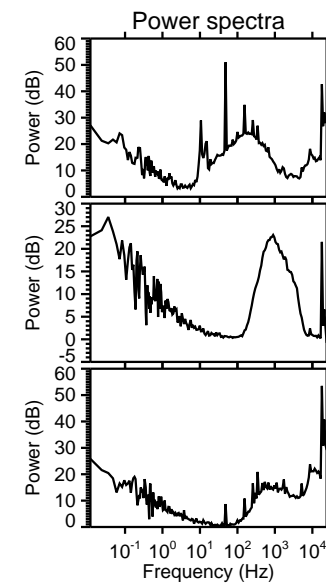
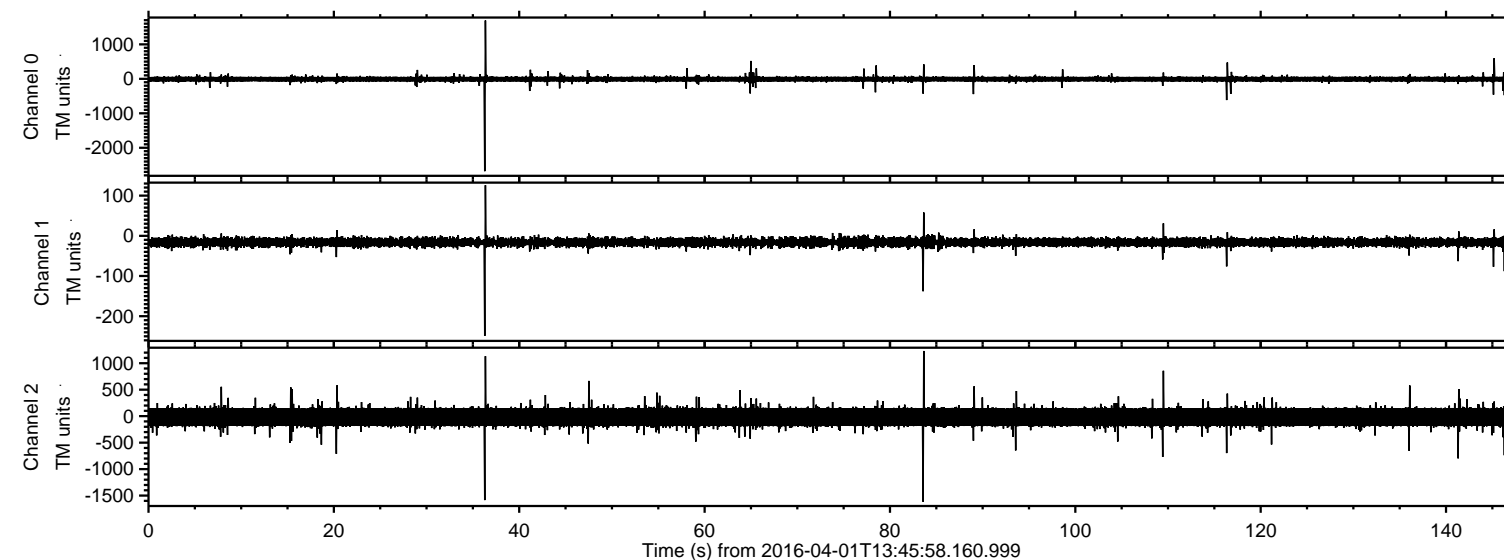

Processed Thu May 5 12:15:07 2016 by ELM ver.2012-10-06 from 001\_\_elm20160401\_134557\_\_dat00.bin

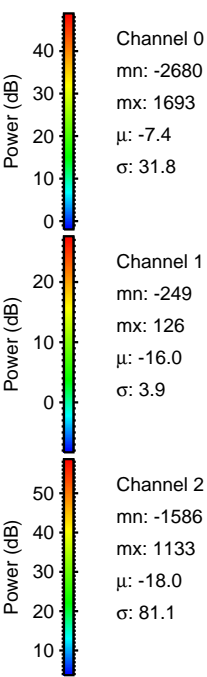
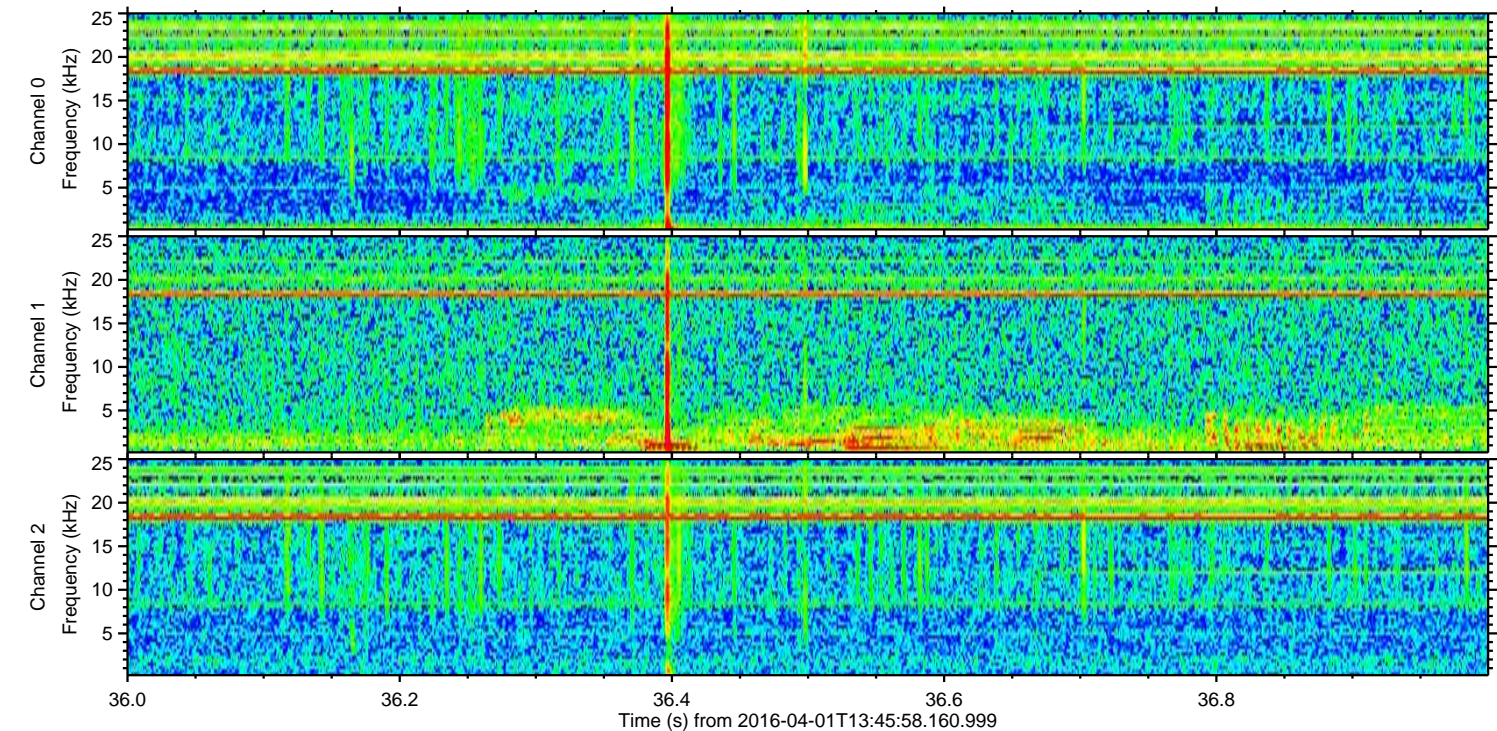
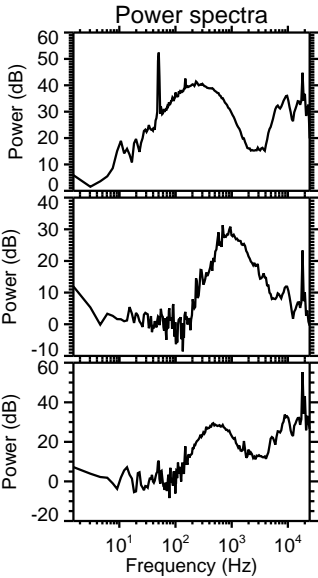
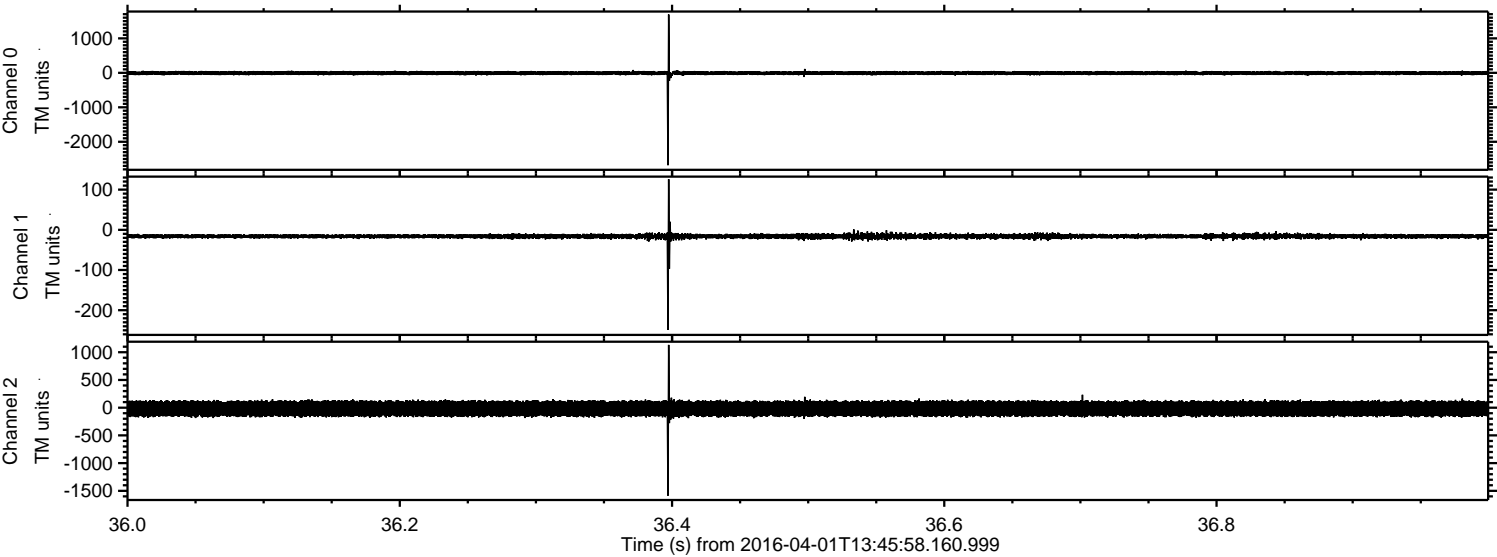



Processed Thu May 5 12:15:08 2016 by ELM ver.2012-10-06 from 001\_\_elm20160401\_134557\_\_dat00.bin

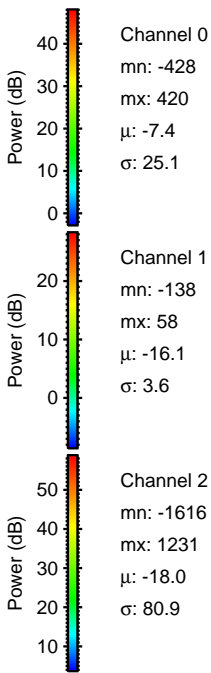
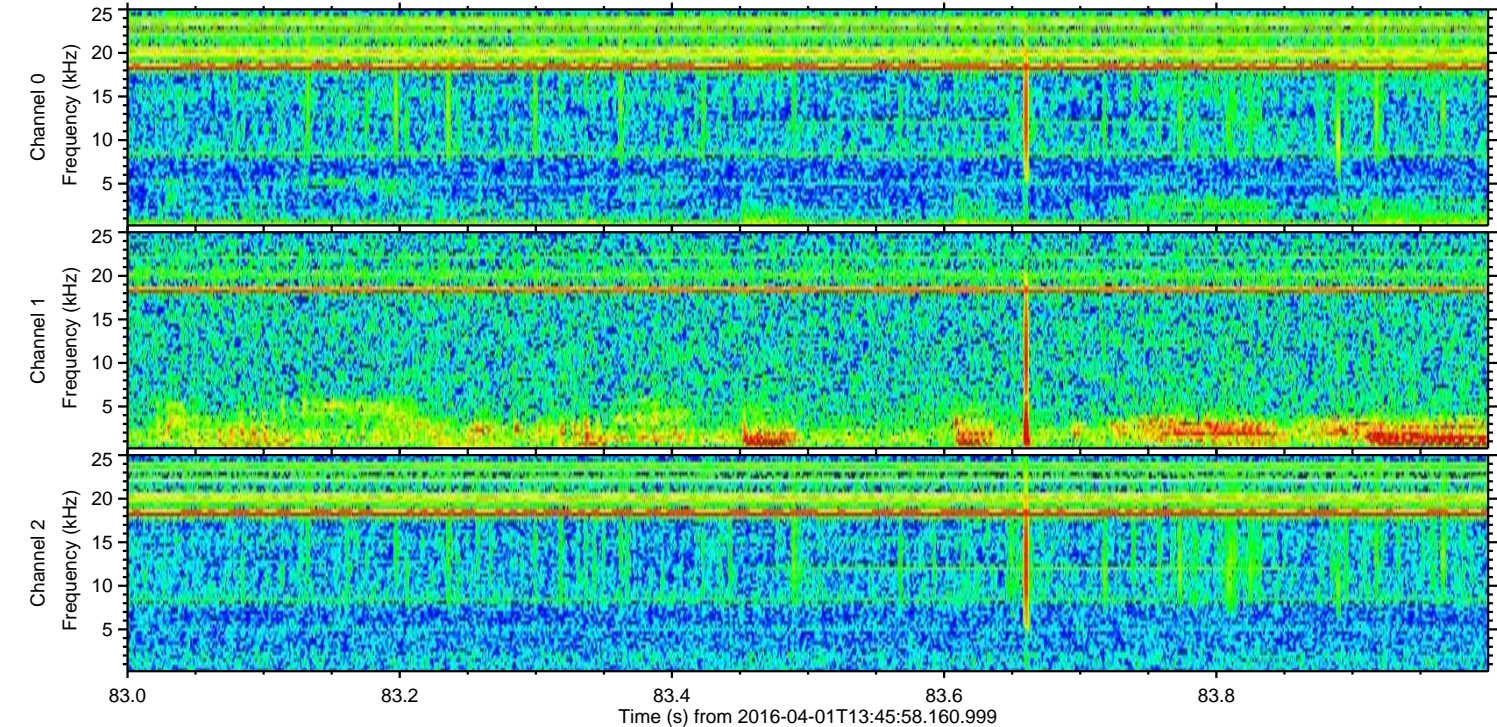
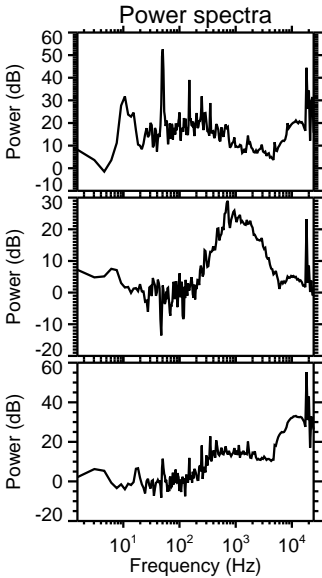
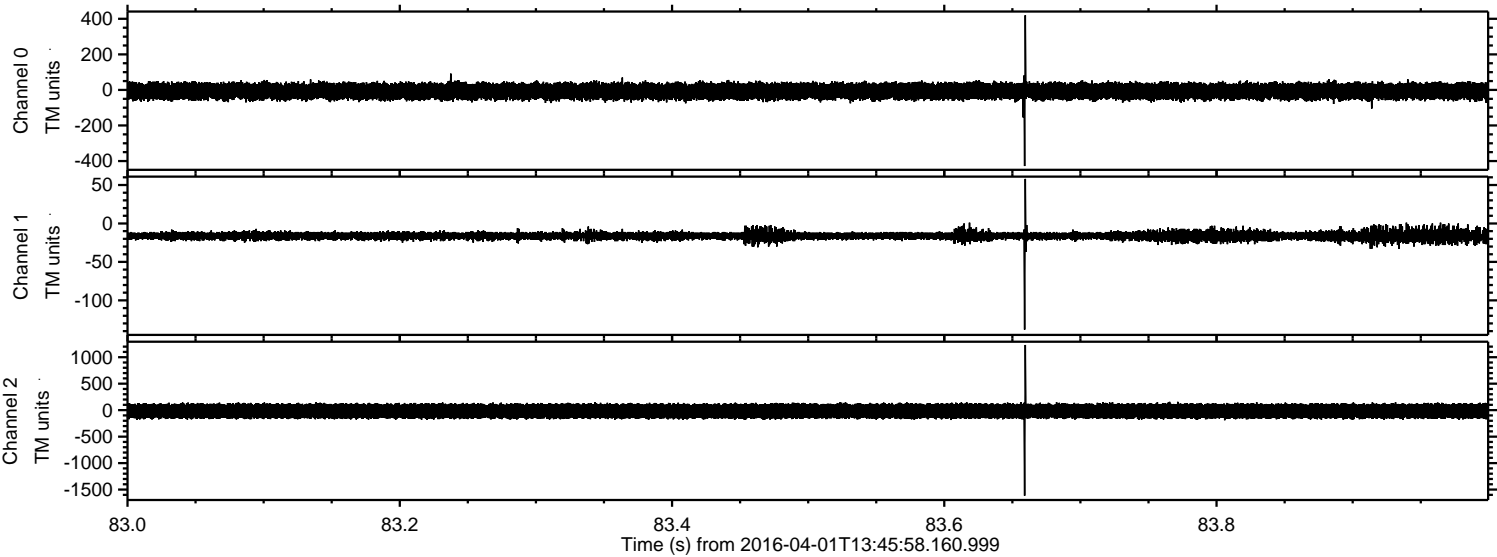



ELMAVAN 3D WAVEFORMS (Measured data sampled at 50 kHz) 51000 packets of 144 samples from 2016-04-01T13:45:58.160.999. Part 110/147

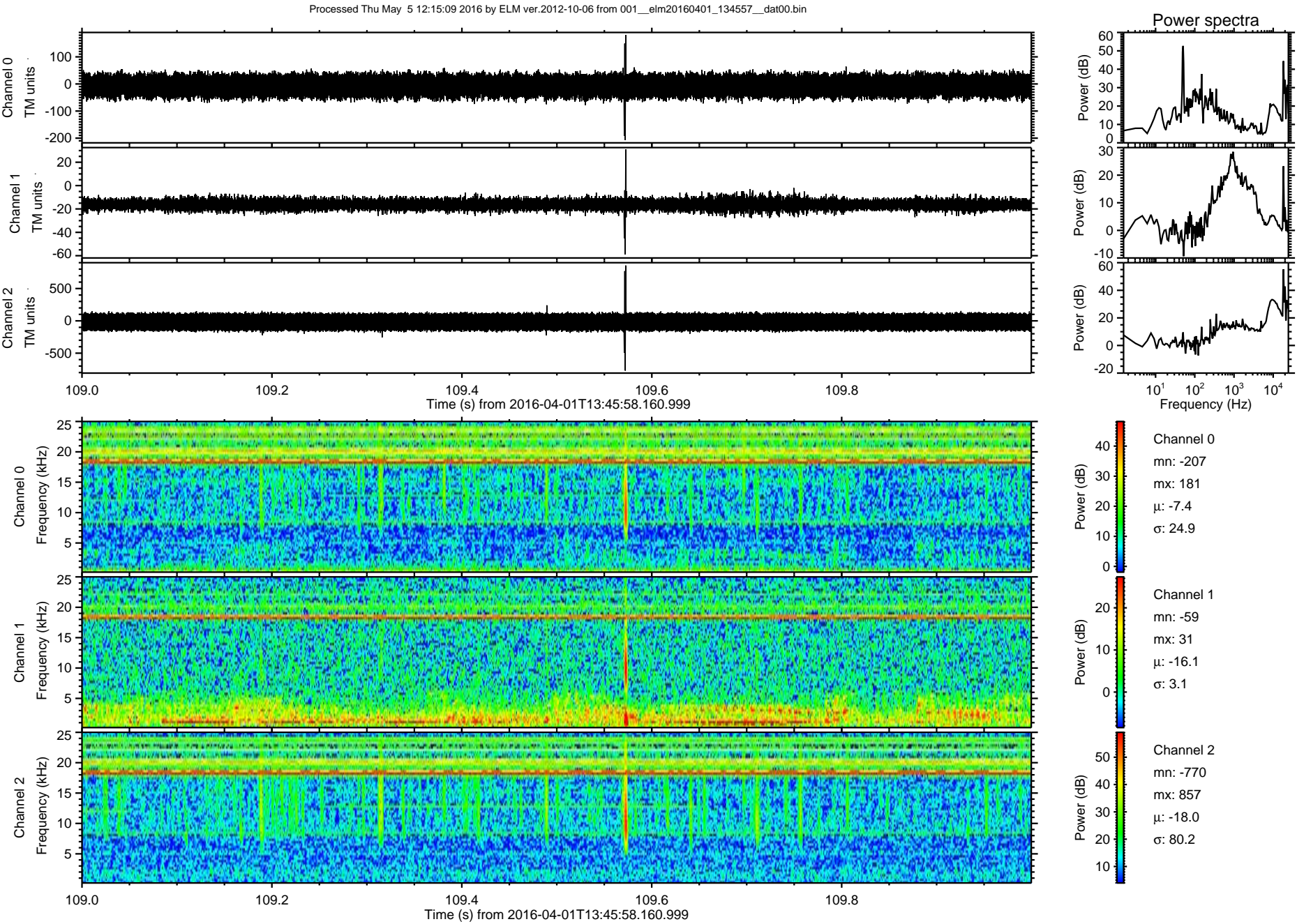



ELMAVAN 3D WAVEFORMS (Measured data sampled at 50 kHz) 51000 packets of 144 samples from 2016-04-01T13:45:58.160.999. Part 142/147

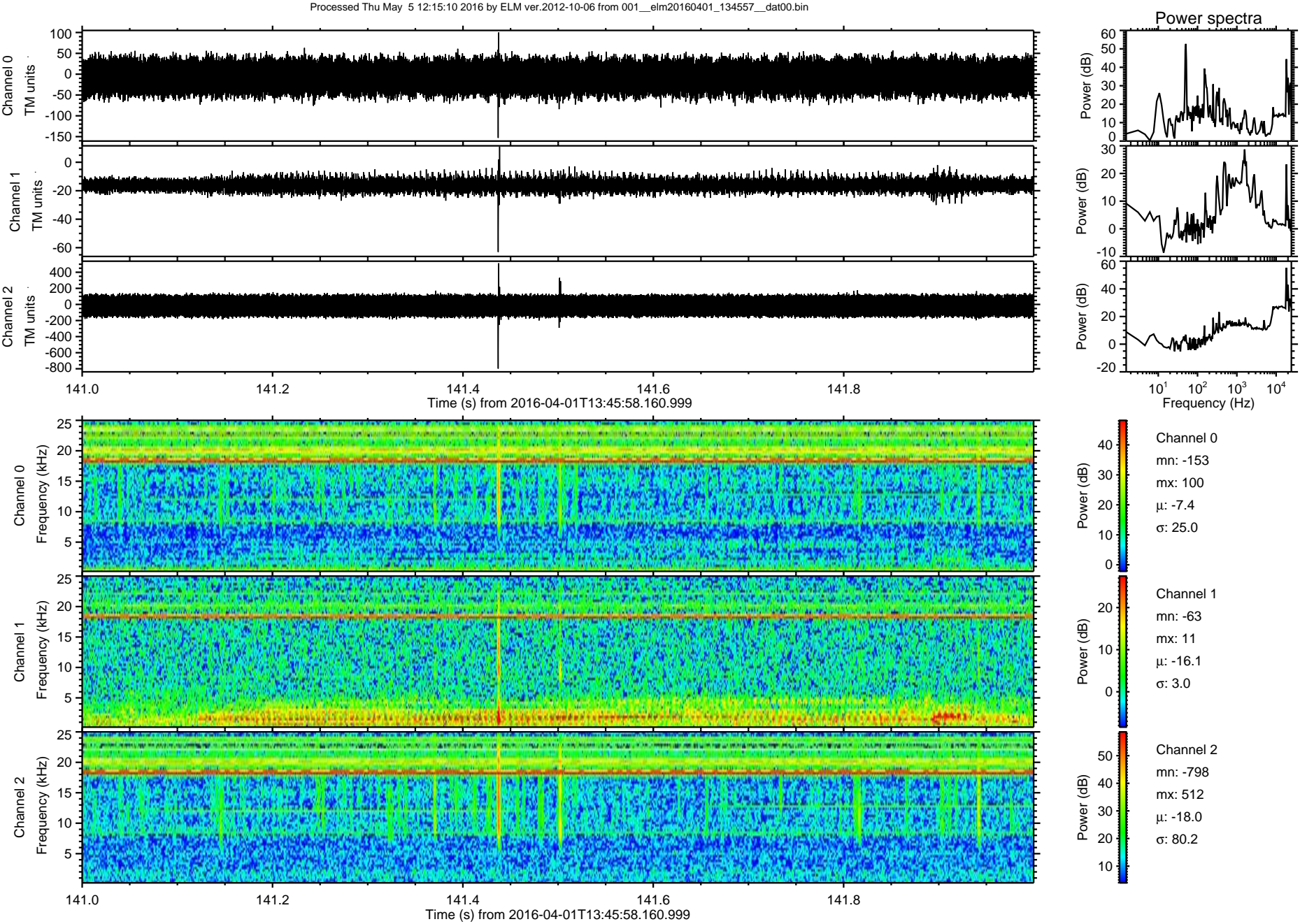



Processed Thu May 5 12:15:11 2016 by ELM ver.2012-10-06 from 001\_\_elm20160401\_134557\_\_dat00.bin

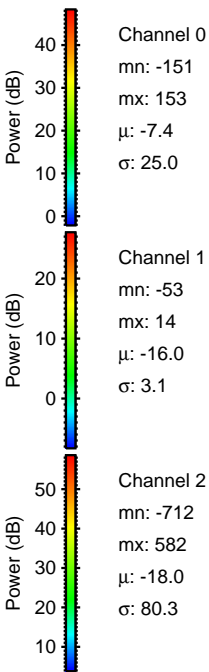
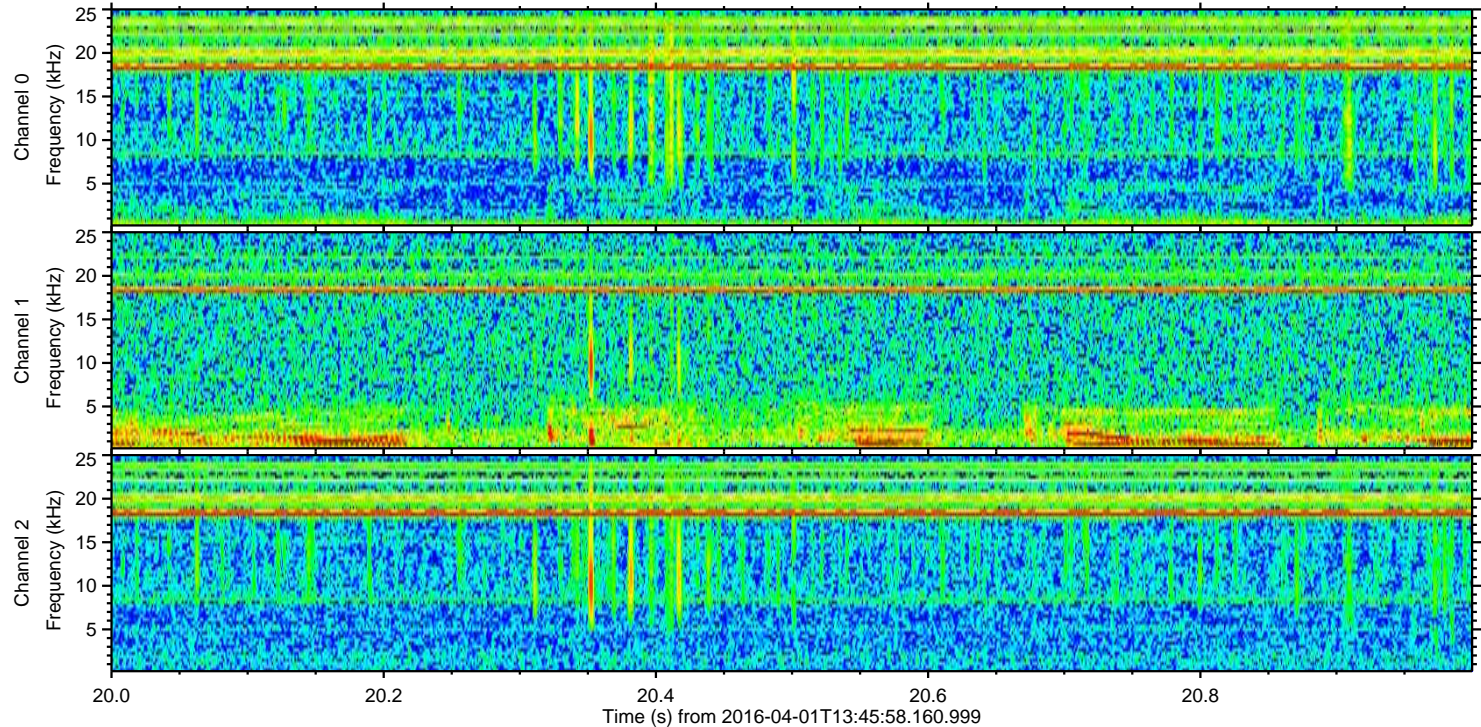
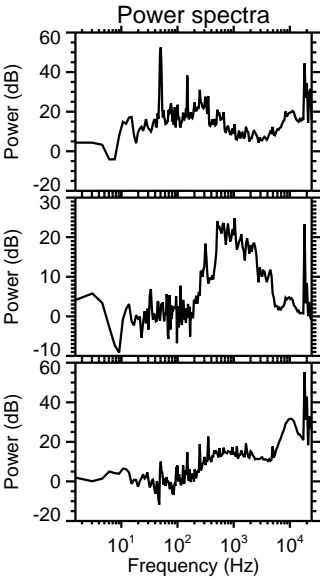
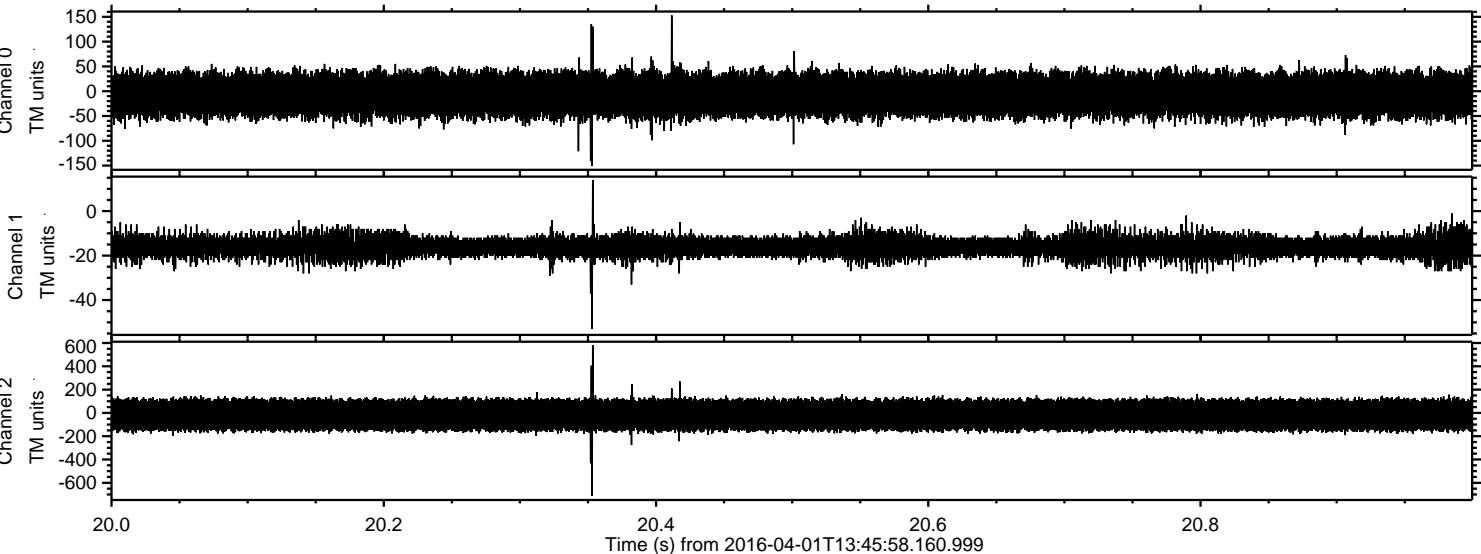



ELMAVAN 3D WAVEFORMS (Measured data sampled at 50 kHz) 51000 packets of 144 samples from 2016-04-01T13:45:58.160.999. Part 117/147

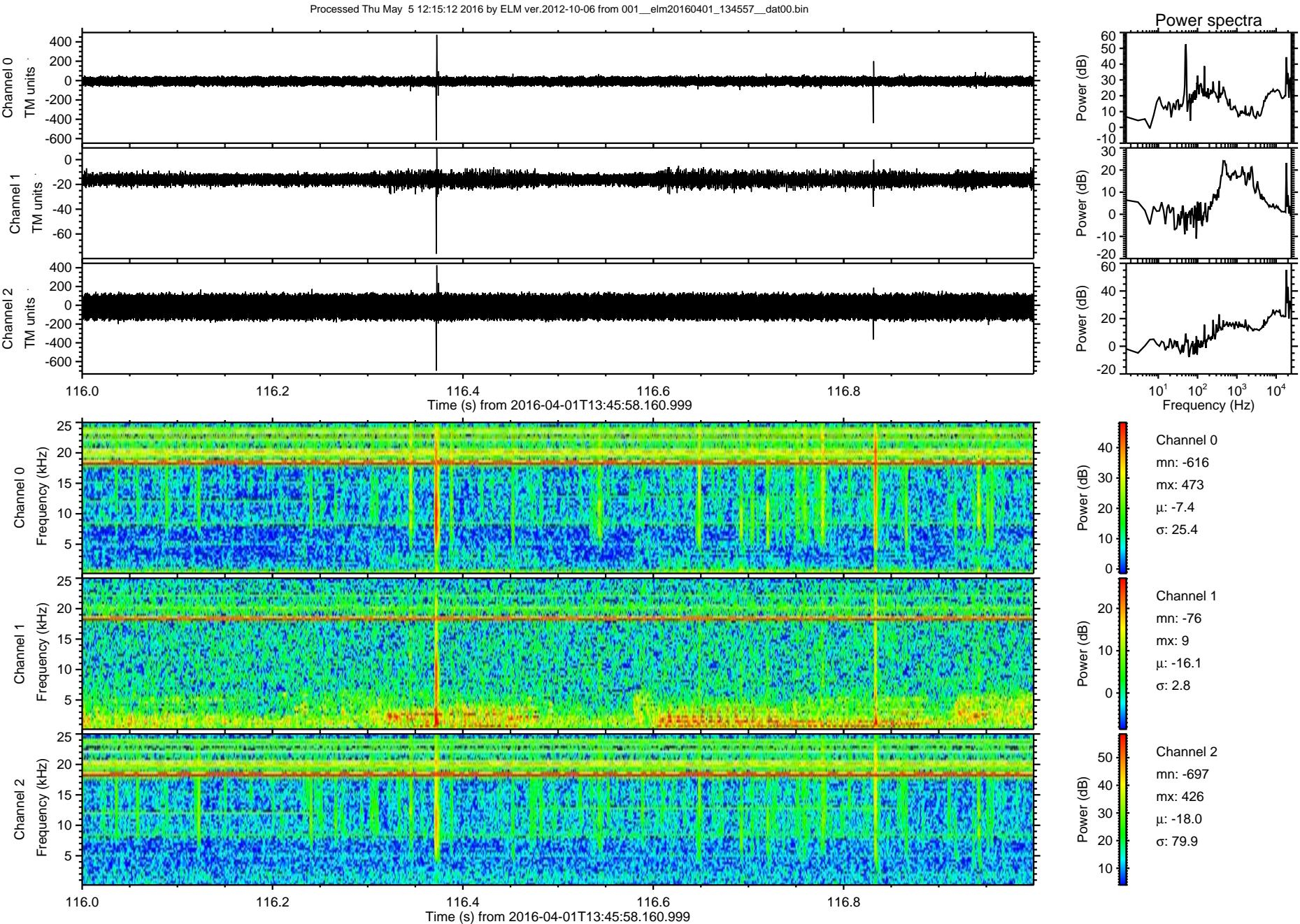



Processed Thu May 5 12:15:13 2016 by ELM ver.2012-10-06 from 001\_\_elm20160401\_134557\_\_dat00.bin

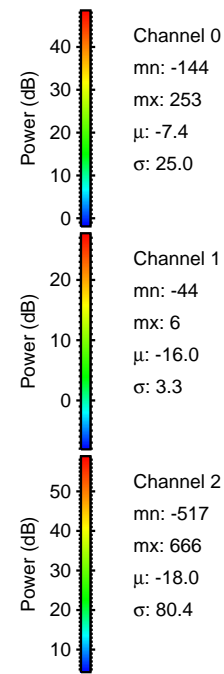
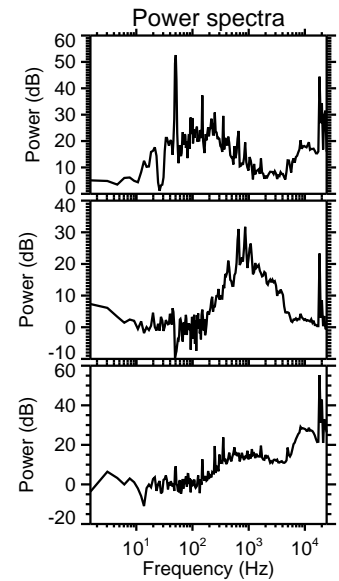
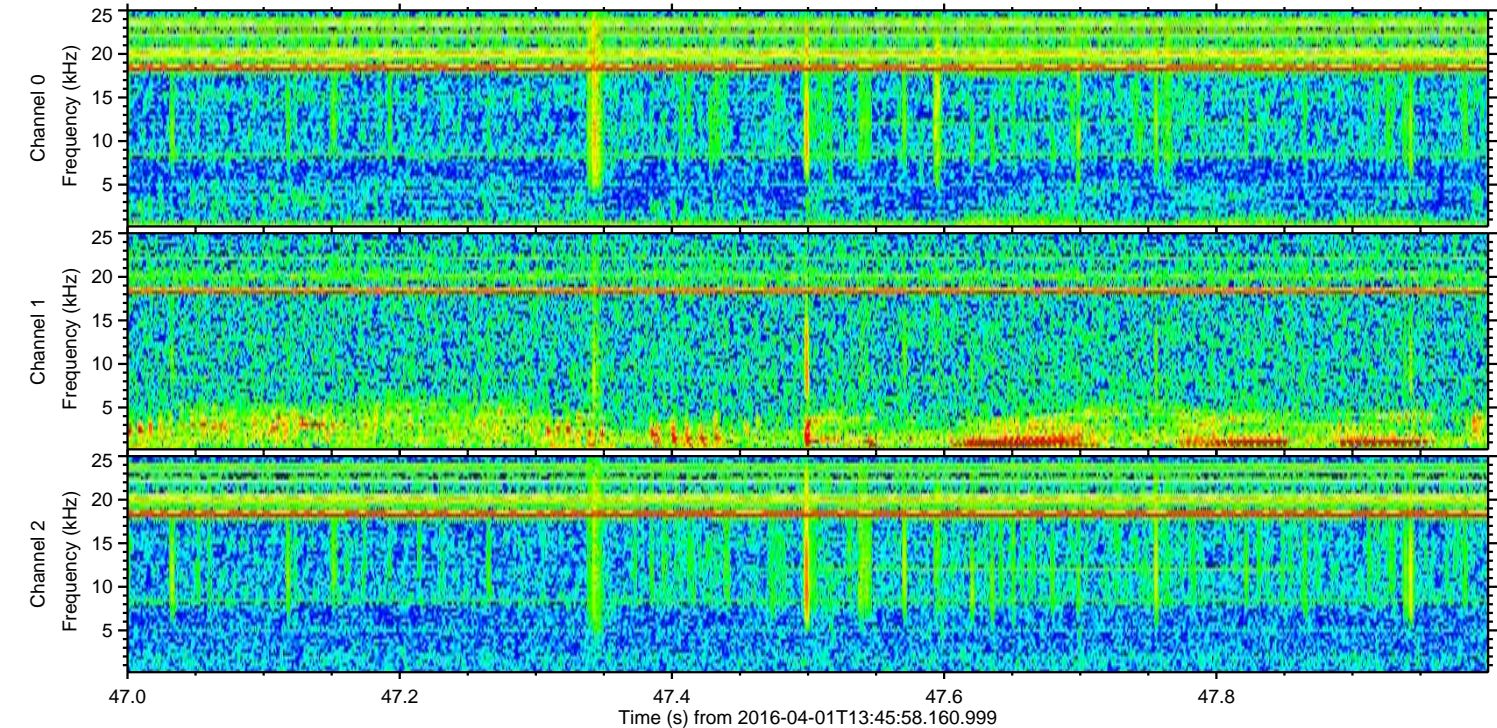
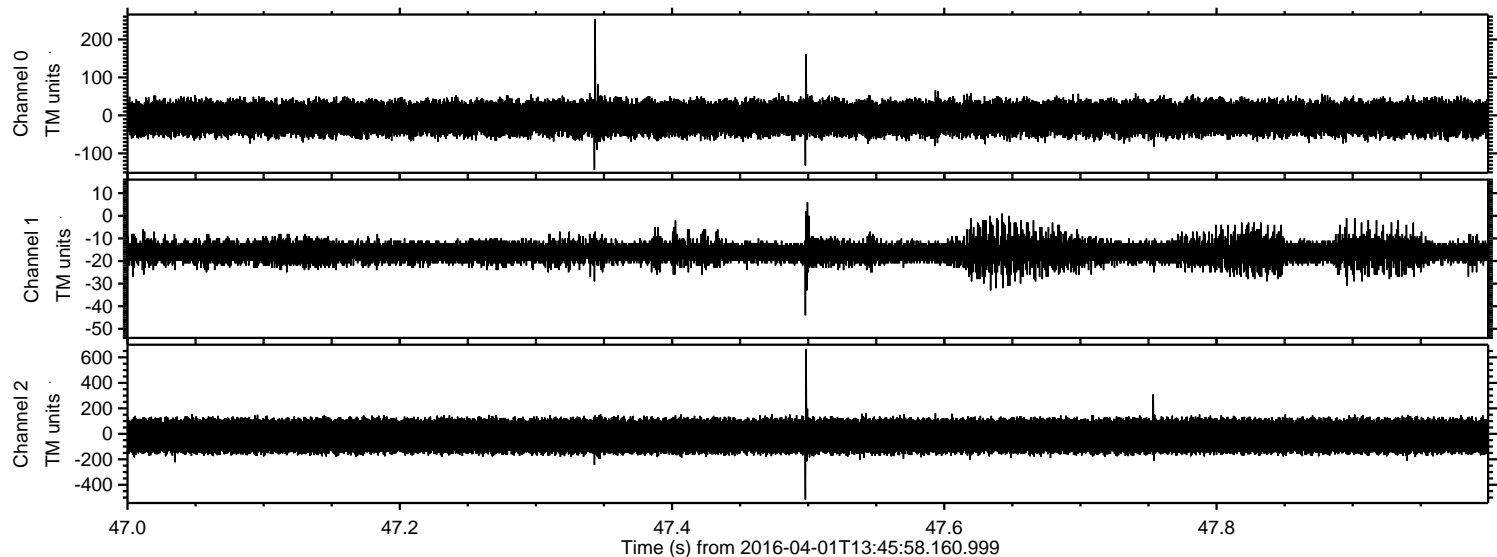



ELMAVAN 3D WAVEFORMS (Measured data sampled at 50 kHz) 51000 packets of 144 samples from 2016-04-01T13:45:58.160.999. Part 137/147

Processed Thu May 5 12:15:14 2016 by ELM ver.2012-10-06 from 001\_\_elm20160401\_134557\_\_dat00.bin

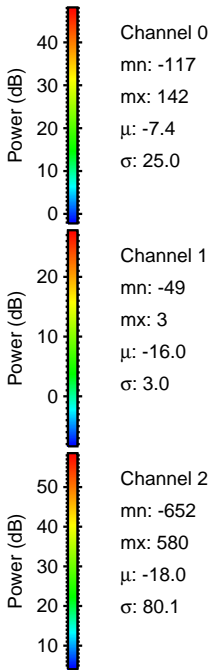
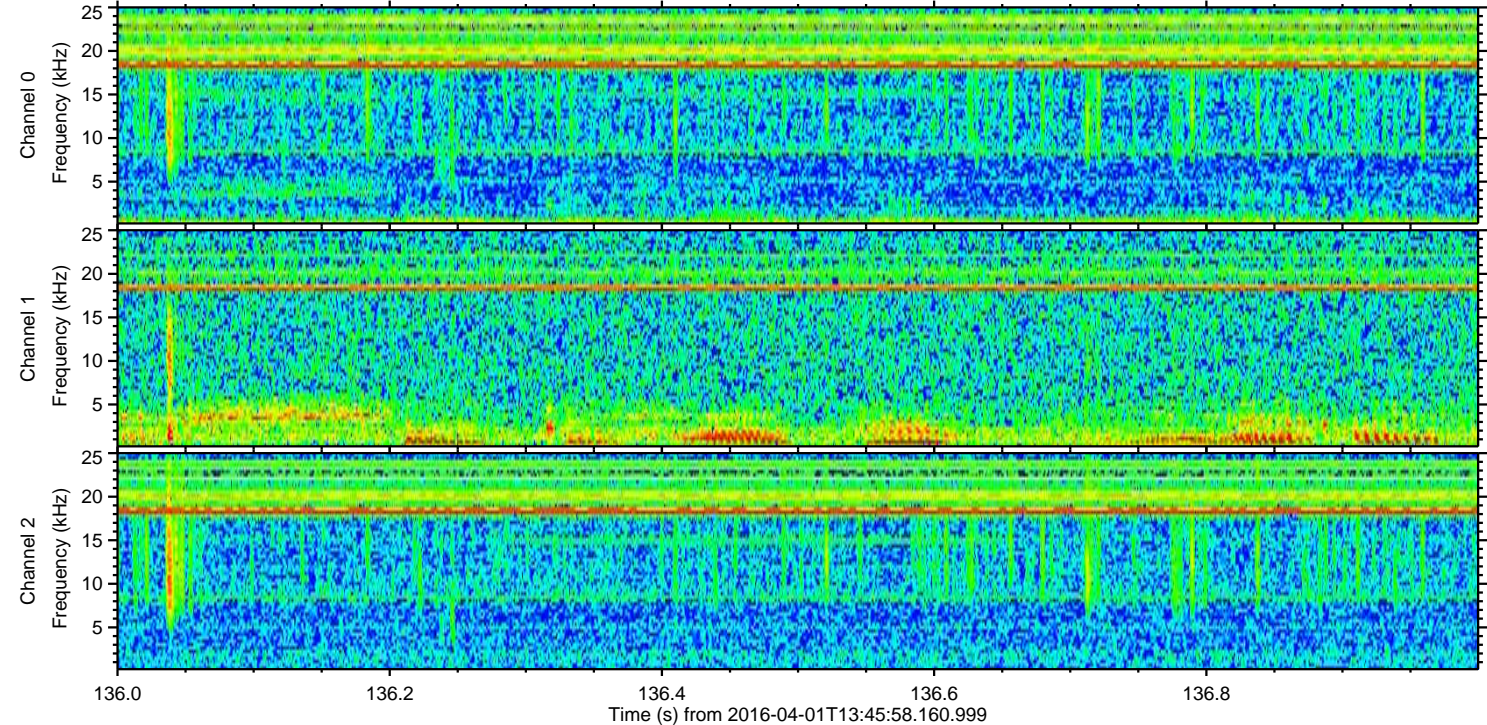
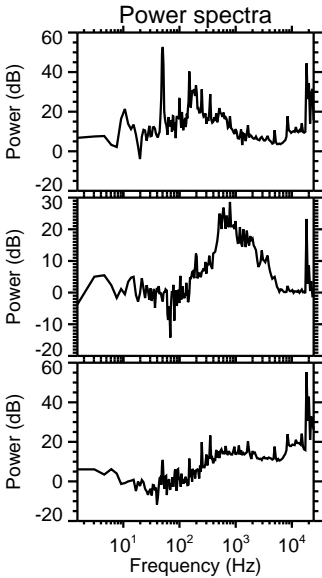
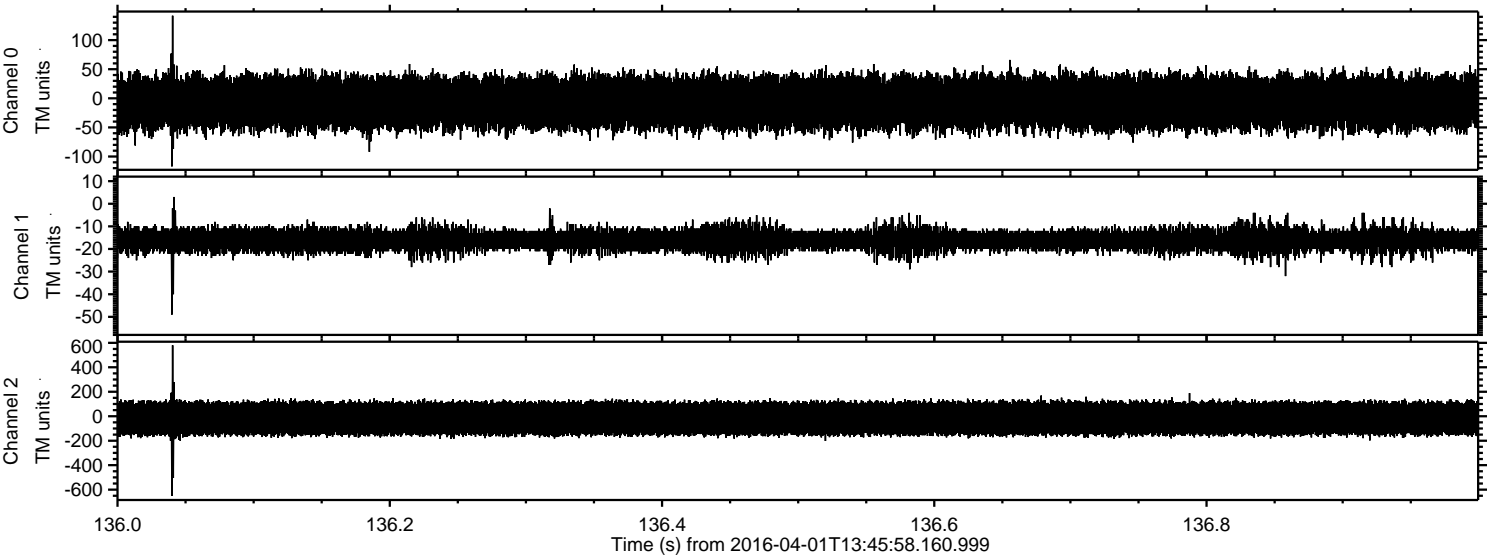



Processed Thu May 5 12:15:15 2016 by ELM ver.2012-10-06 from 001\_\_elm20160401\_134557\_\_dat00.bin

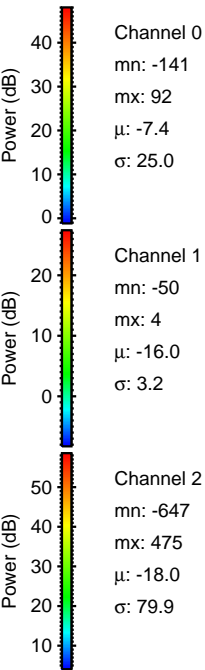
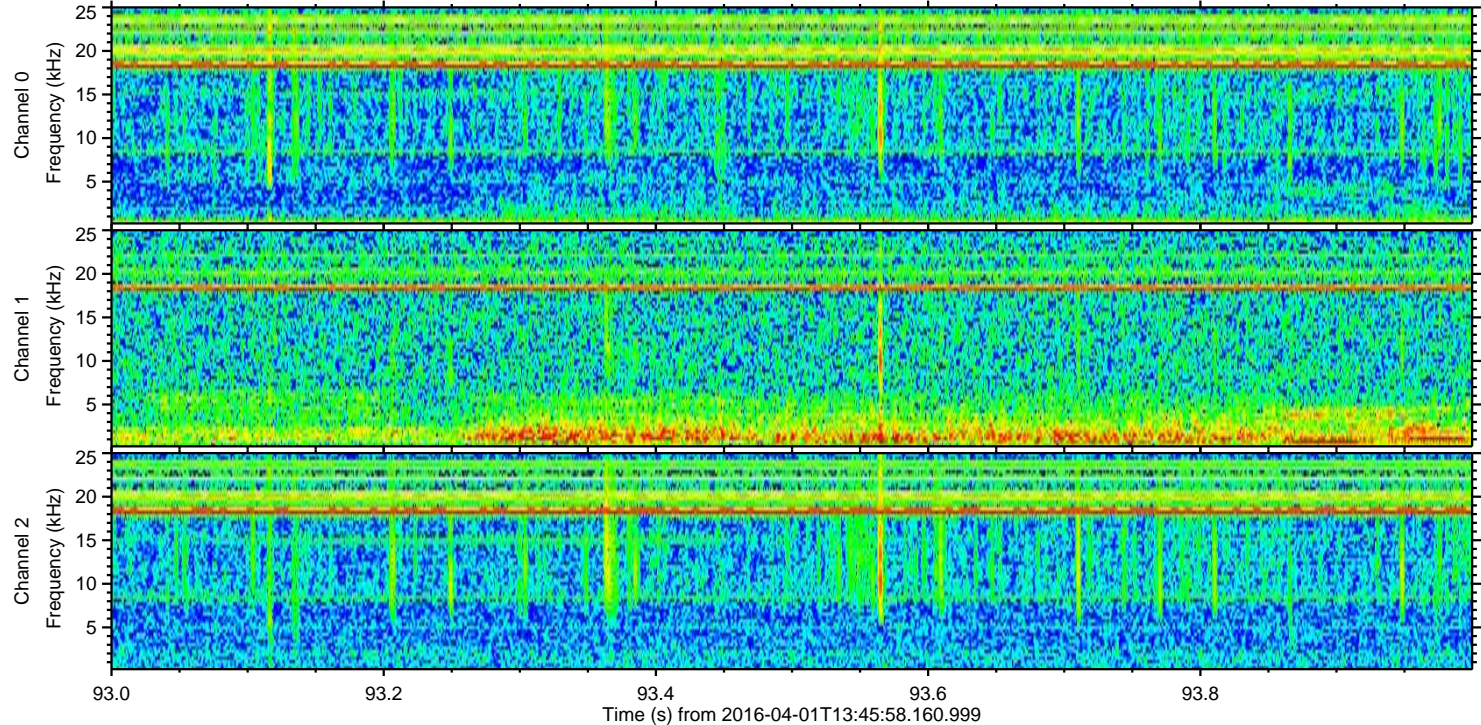
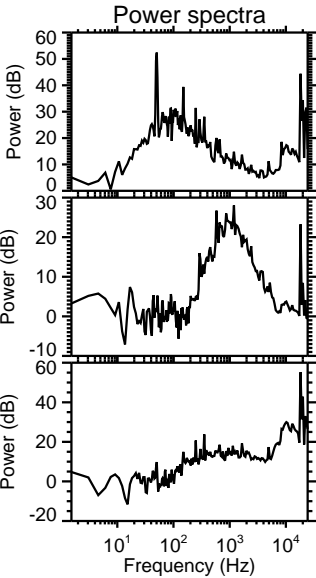
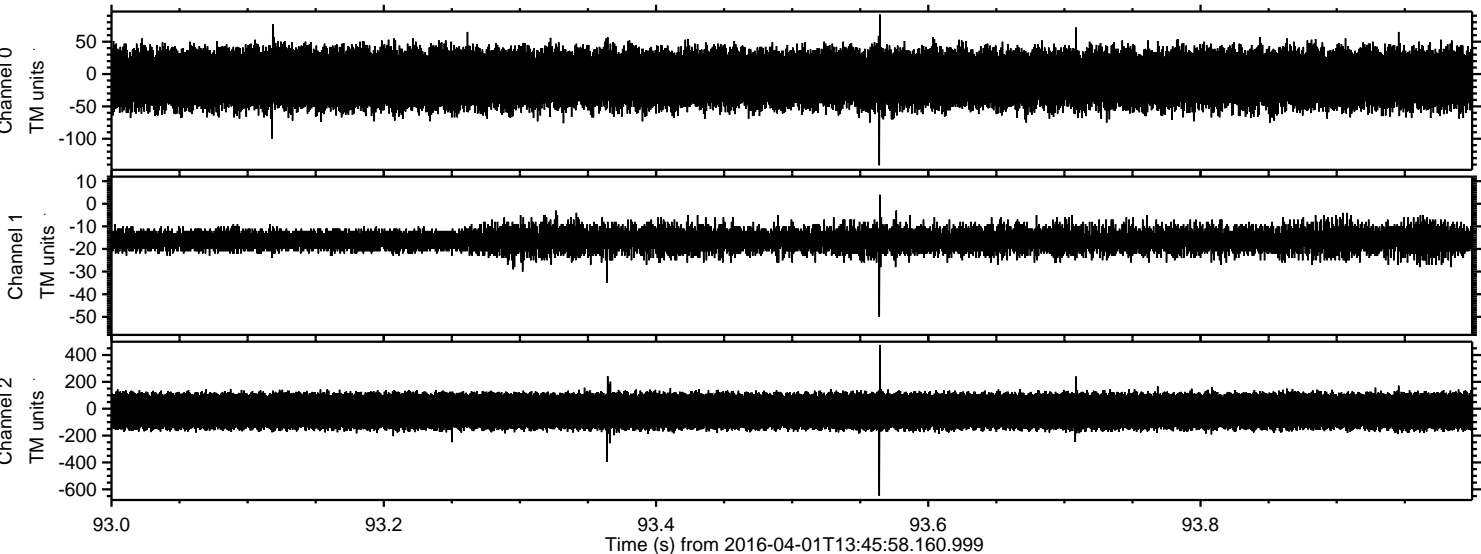



Processed Thu May 5 12:15:16 2016 by ELM ver.2012-10-06 from 001\_\_elm20160401\_134557\_\_dat00.bin

