

ELMAVAN 3D WAVEFORMS (Measured data sampled at 50 kHz) 51000 packets of 144 samples from 2016-04-01T07:25:40.829.999.

Processed Thu May 5 10:56:51 2016 by ELM ver.2012-10-06 from 001__elm20160401_072539__dat00.bin

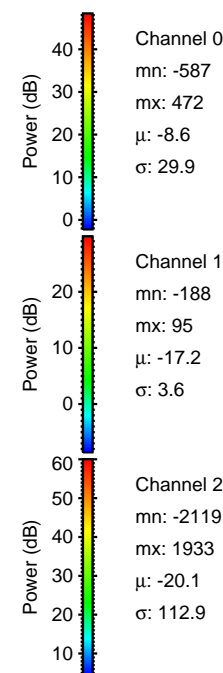

Processed Thu May 5 10:57:03 2016 by ELM ver.2012-10-06 from 001__elm20160401_072539__dat00.bin

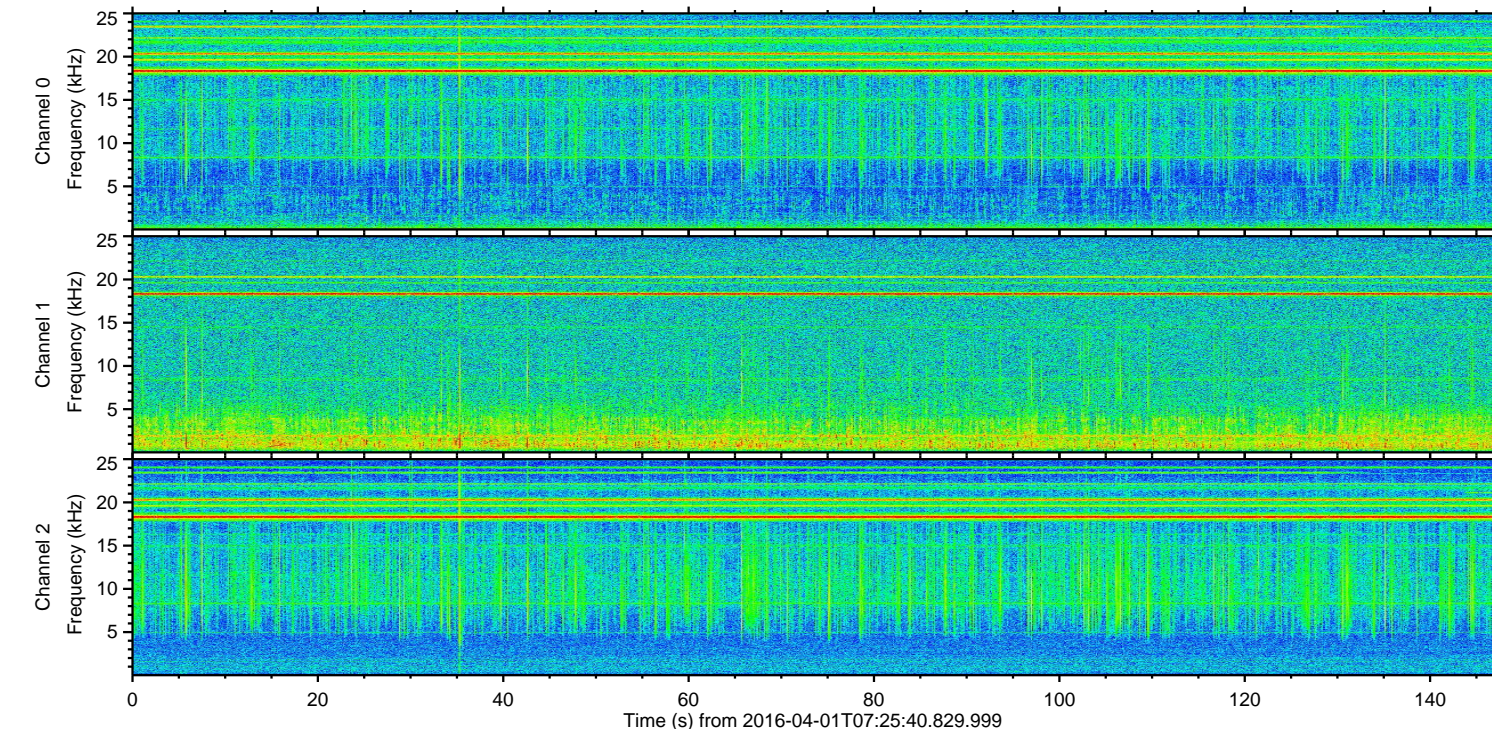
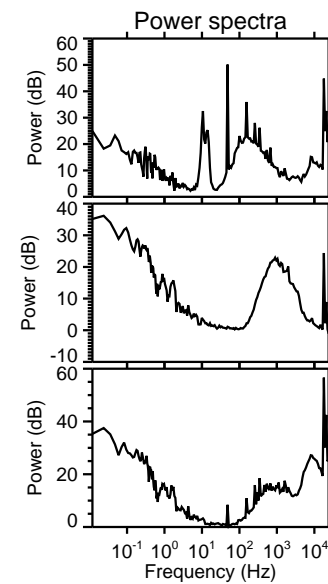
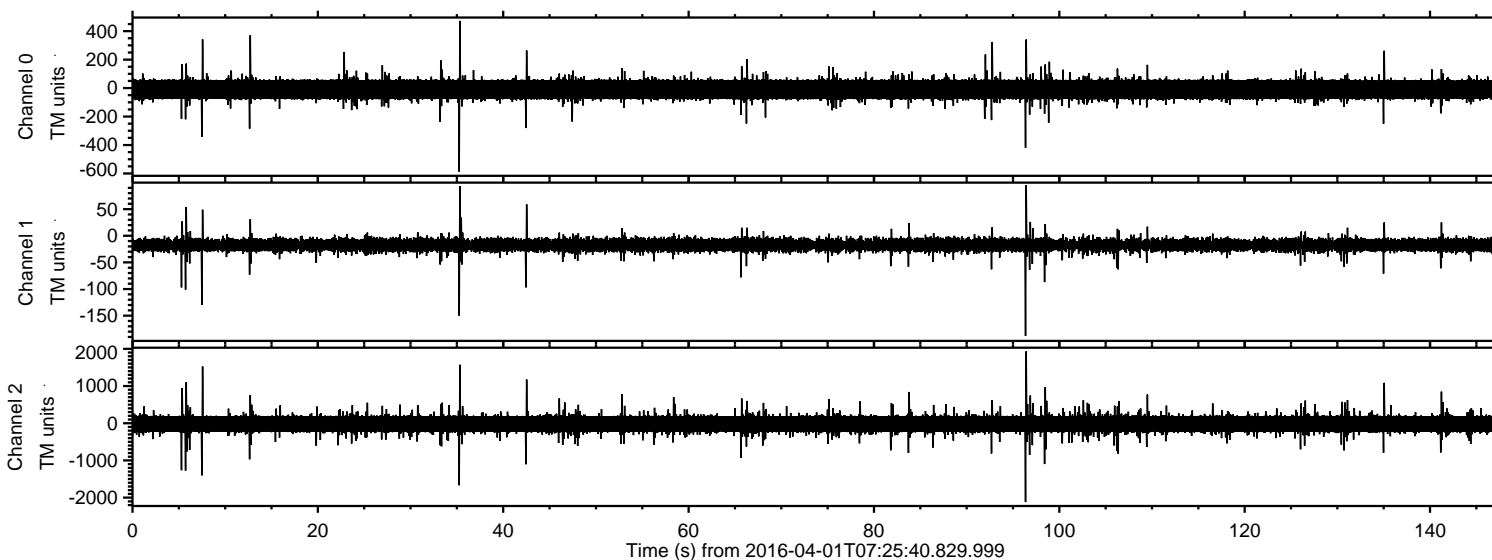
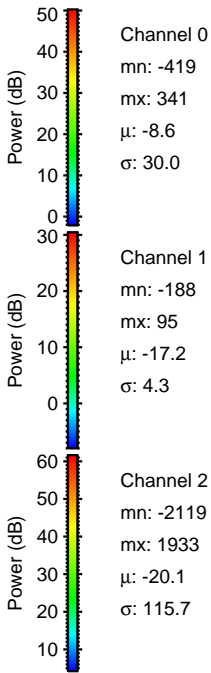
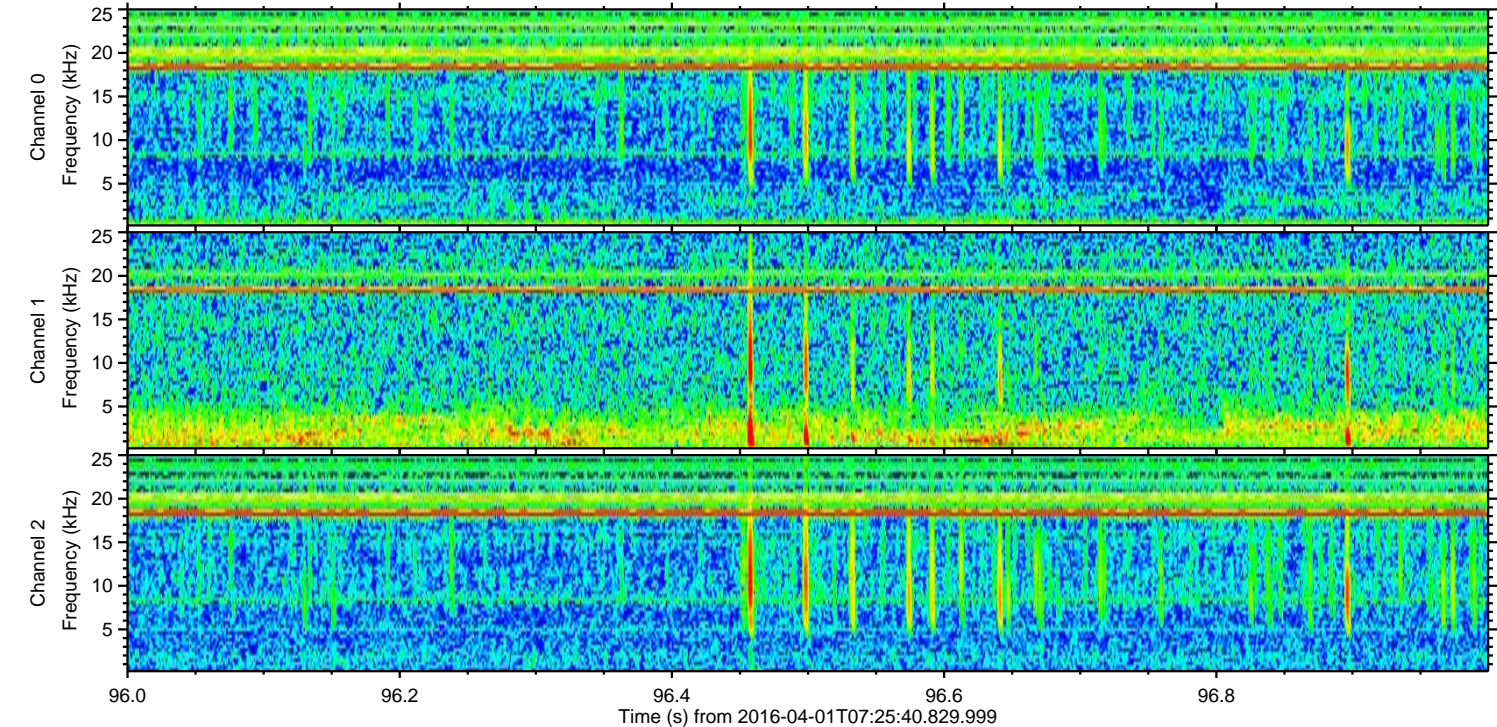
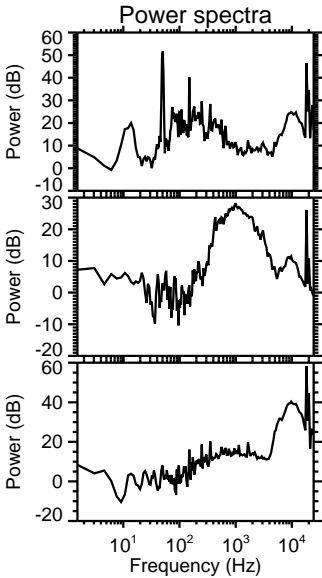
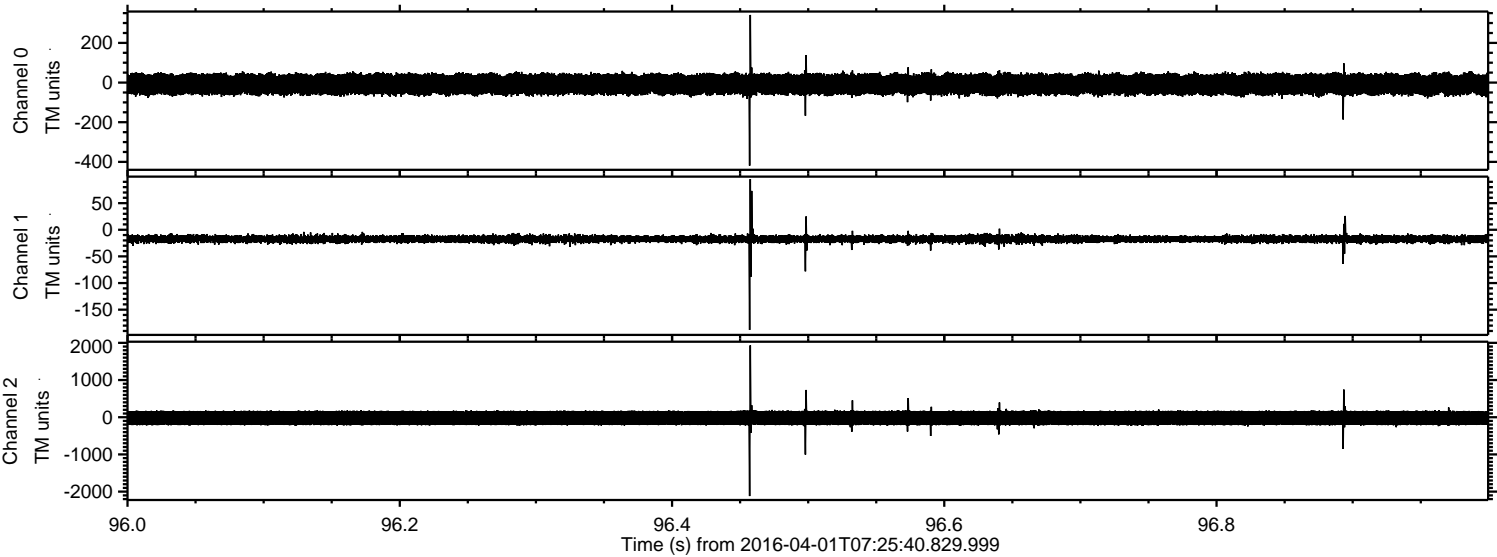

Processed Thu May 5 10:57:04 2016 by ELM ver.2012-10-06 from 001__elm20160401_072539__dat00.bin

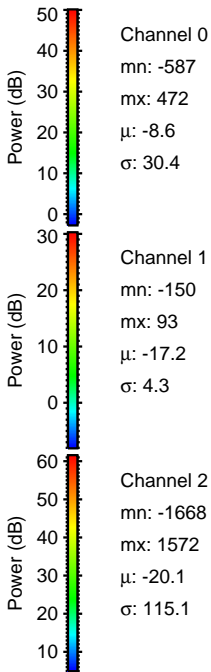
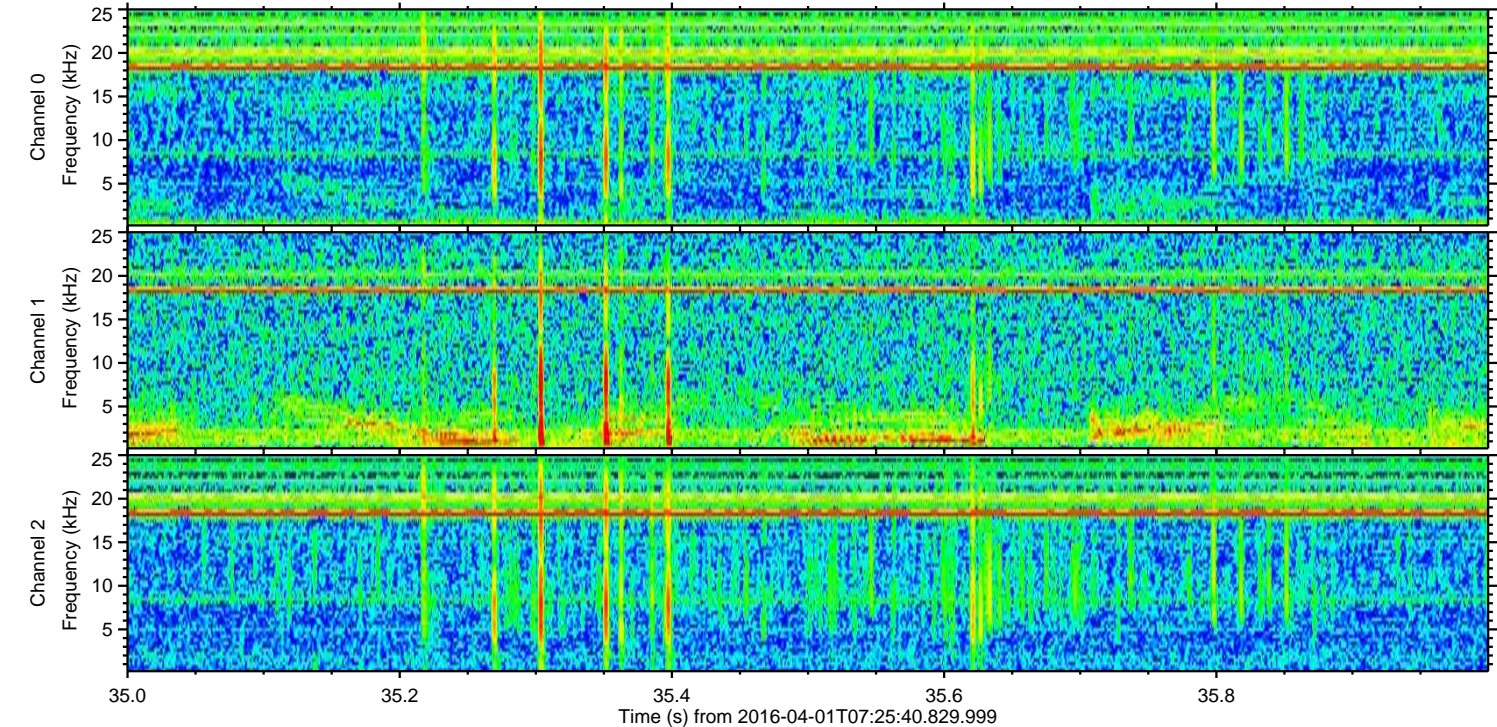
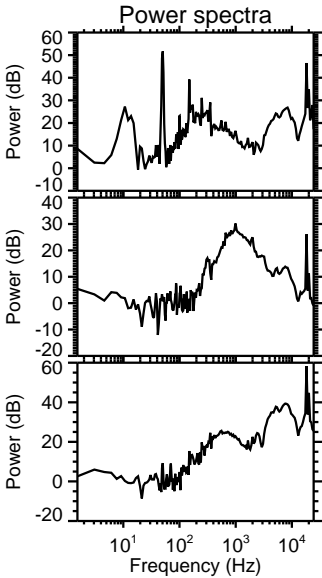
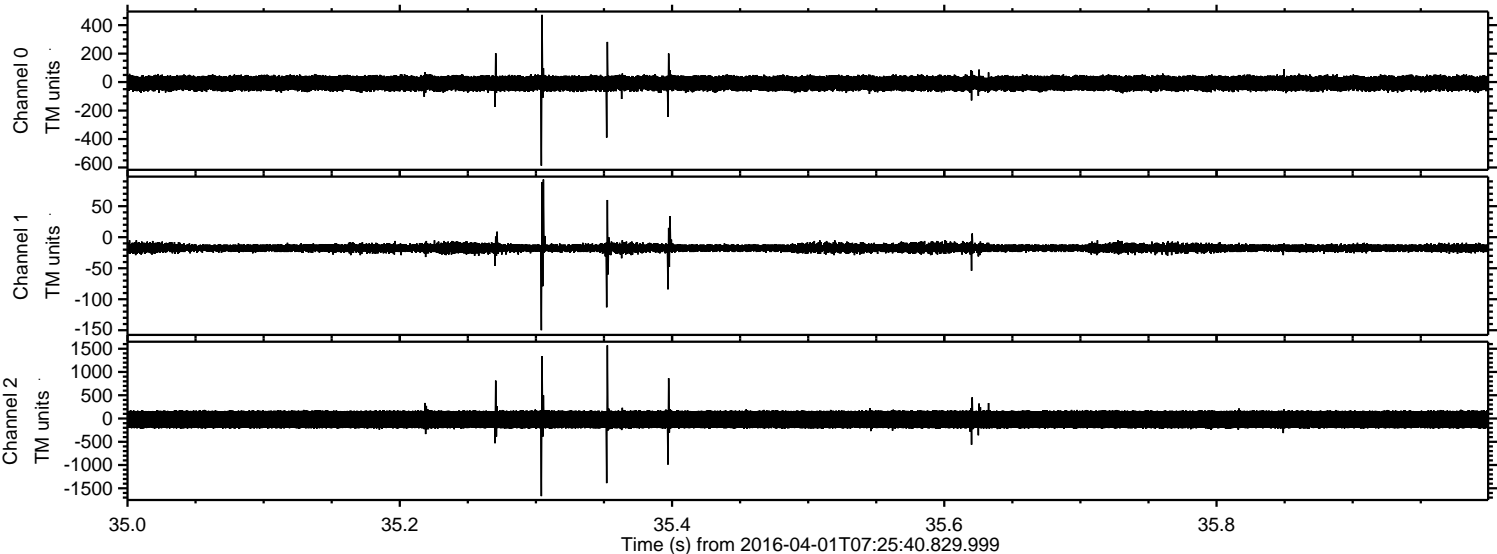

Processed Thu May 5 10:57:04 2016 by ELM ver.2012-10-06 from 001__elm20160401_072539__dat00.bin

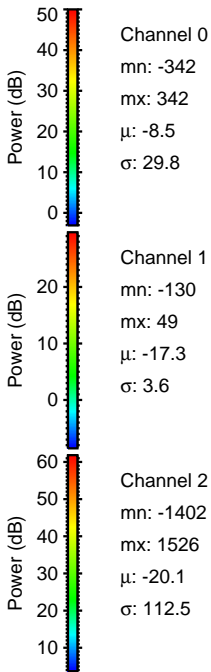
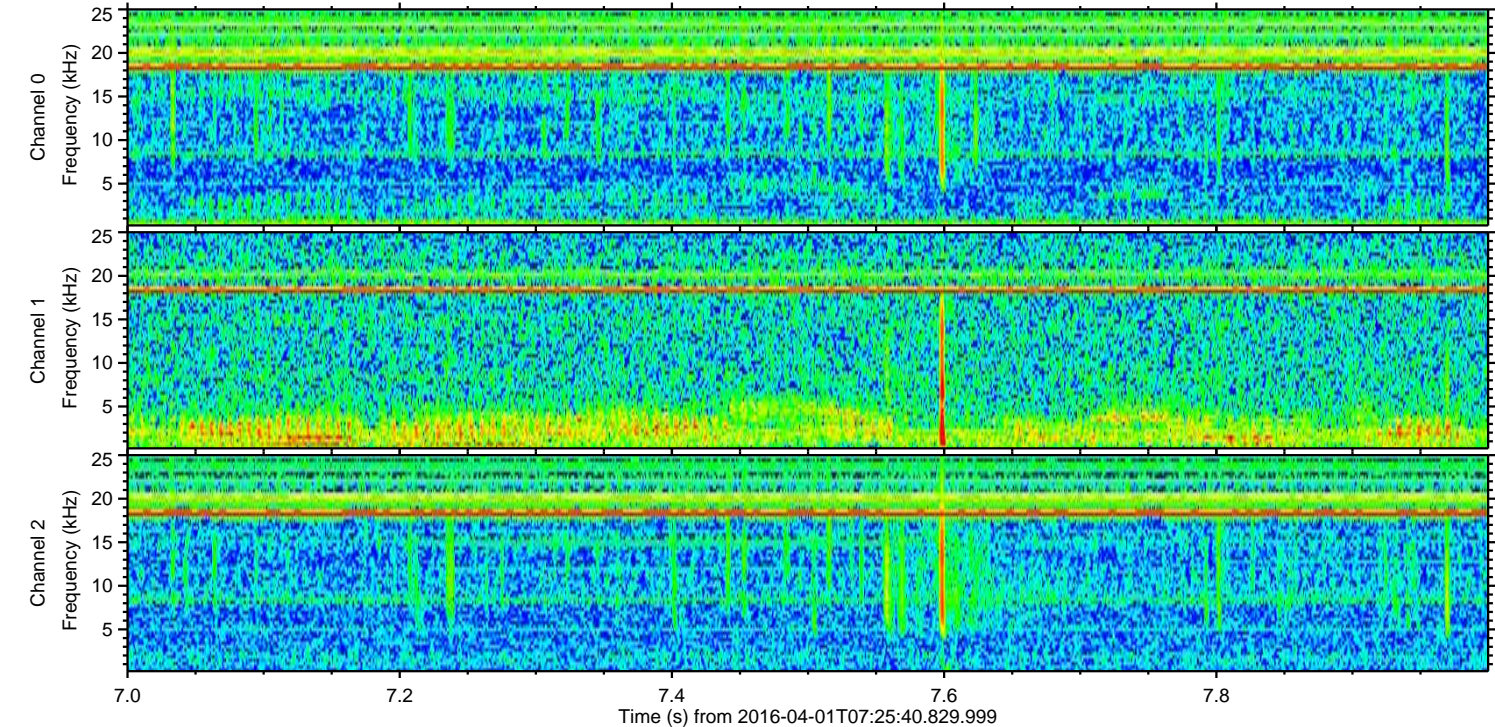
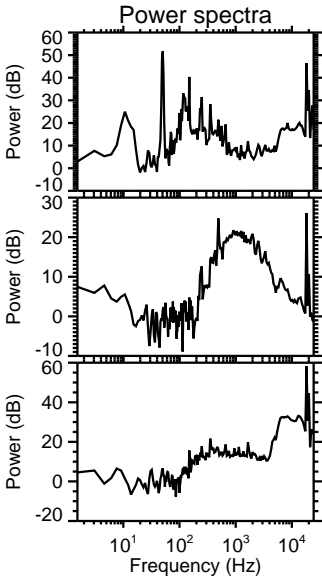
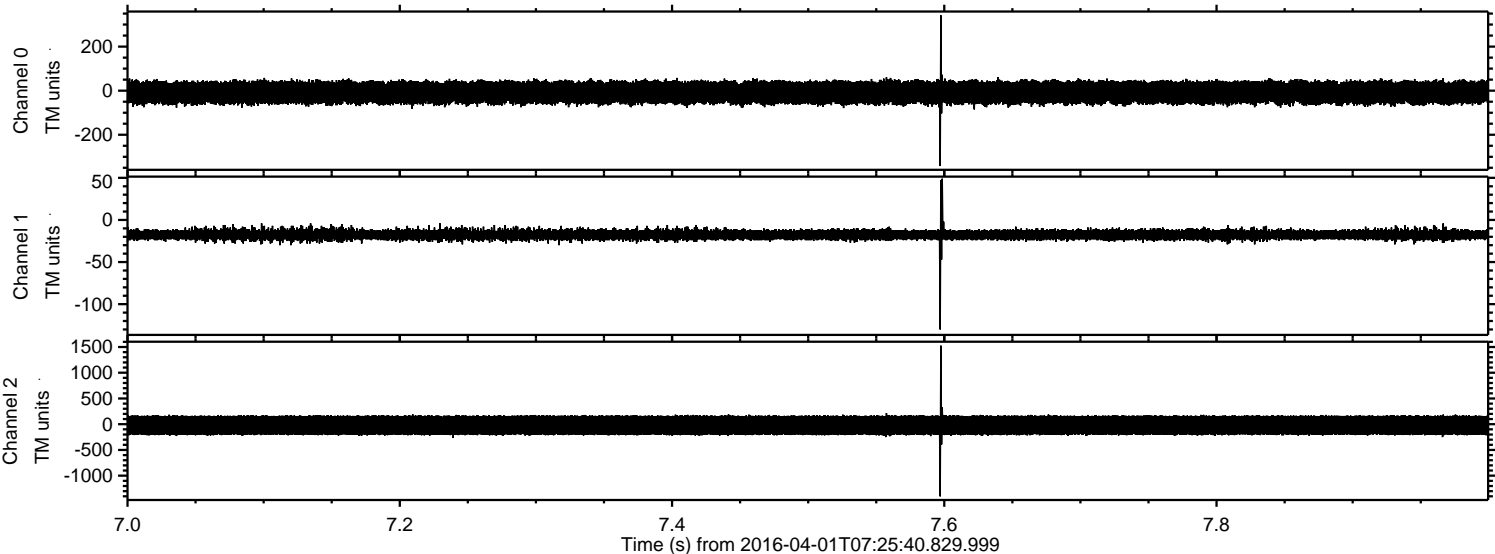

ELMAVAN 3D WAVEFORMS (Measured data sampled at 50 kHz) 51000 packets of 144 samples from 2016-04-01T07:25:40.829.999. Part 6/147

Processed Thu May 5 10:57:05 2016 by ELM ver.2012-10-06 from 001__elm20160401_072539__dat00.bin

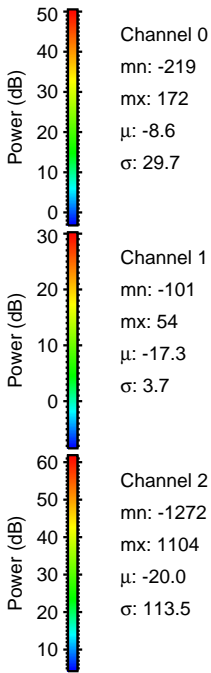
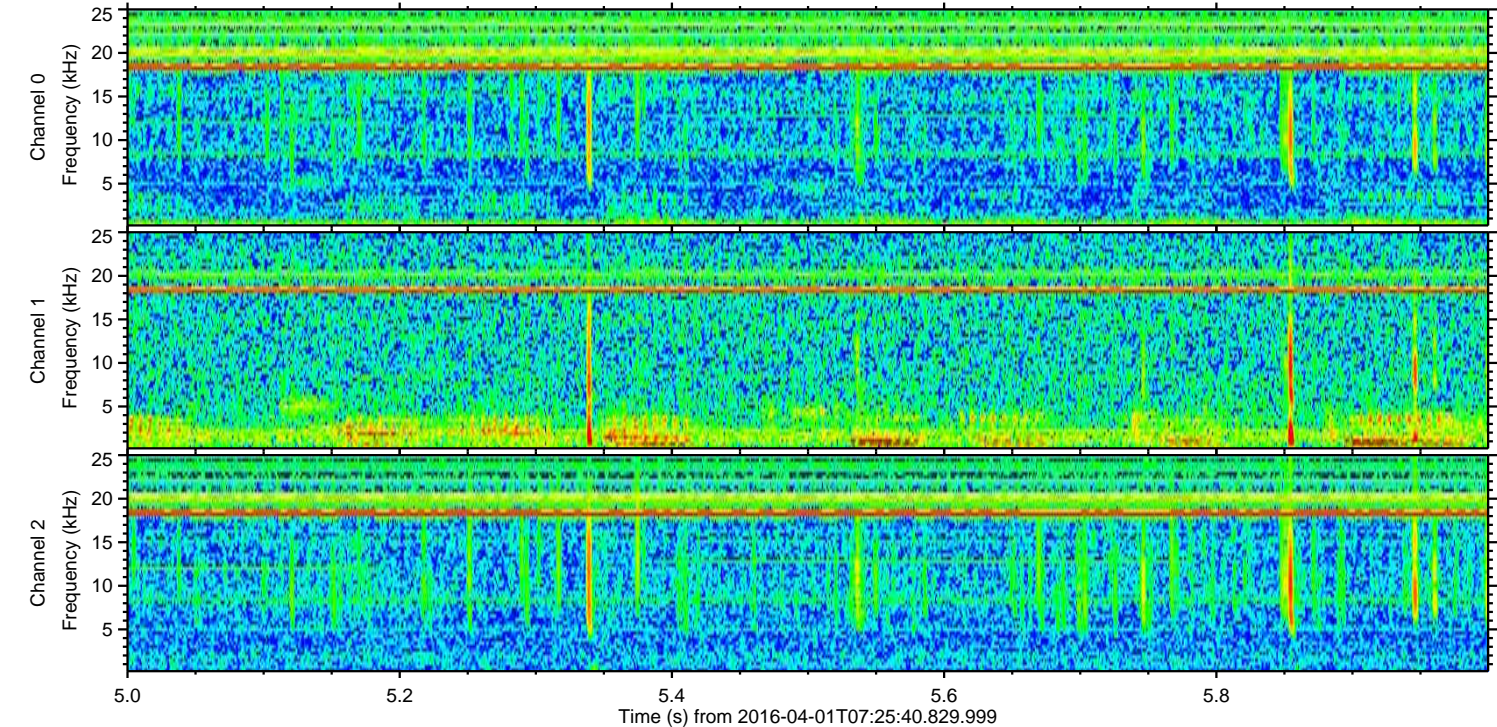
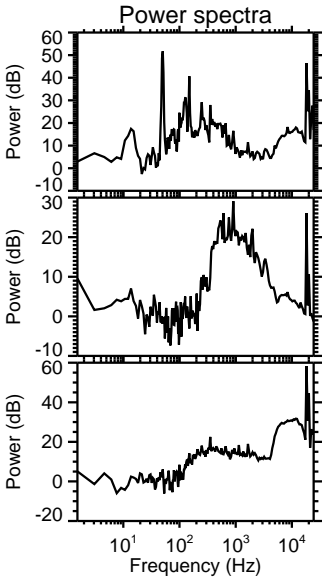
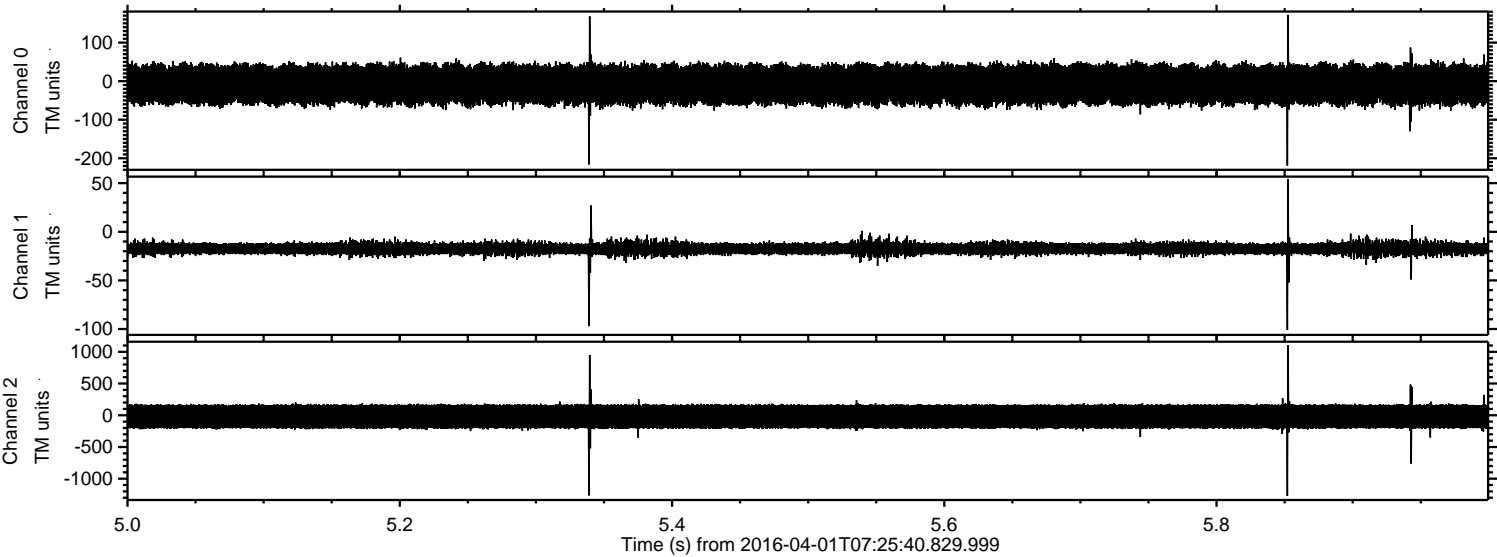

Processed Thu May 5 10:57:06 2016 by ELM ver.2012-10-06 from 001__elm20160401_072539__dat00.bin

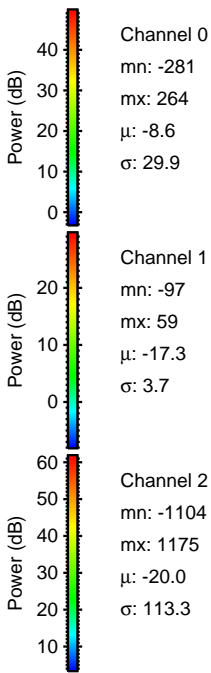
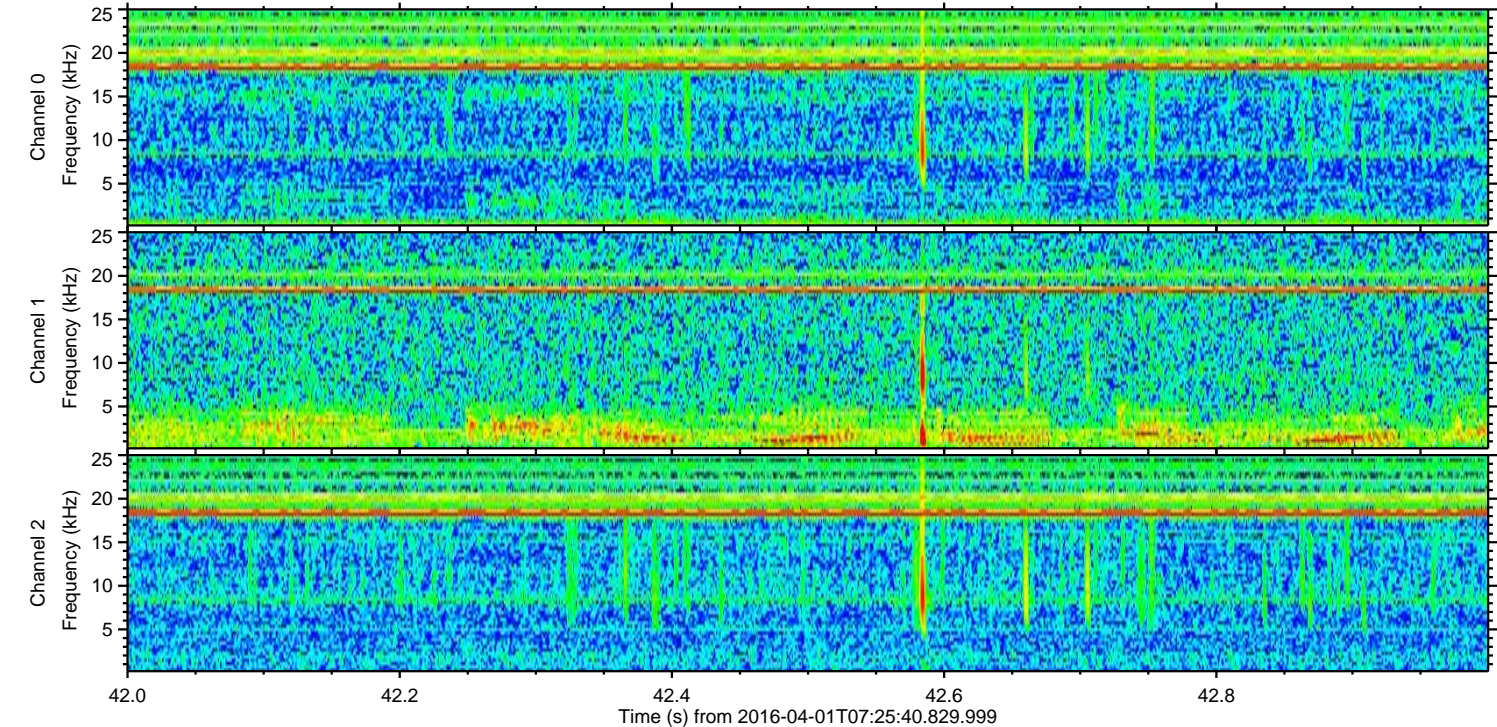
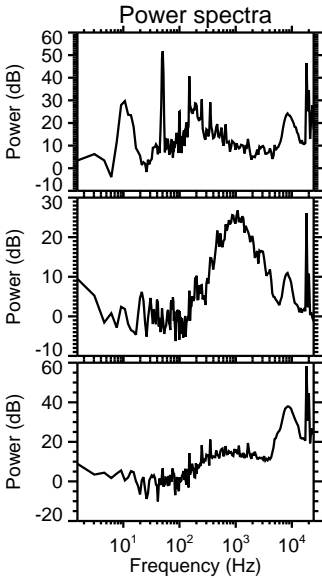
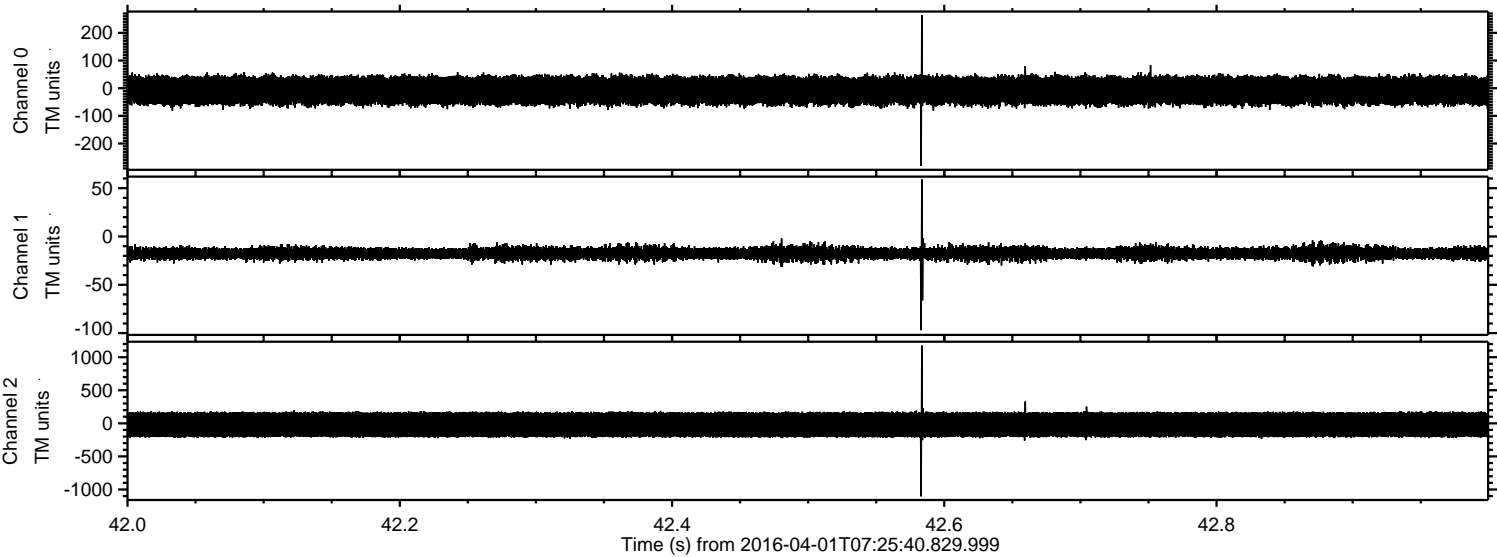

Processed Thu May 5 10:57:07 2016 by ELM ver.2012-10-06 from 001__elm20160401_072539__dat00.bin

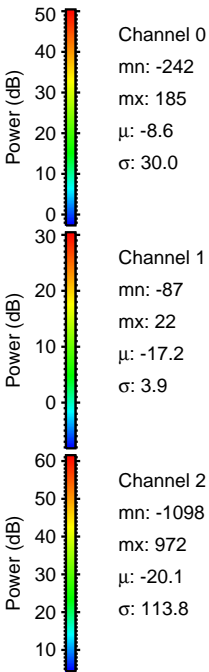
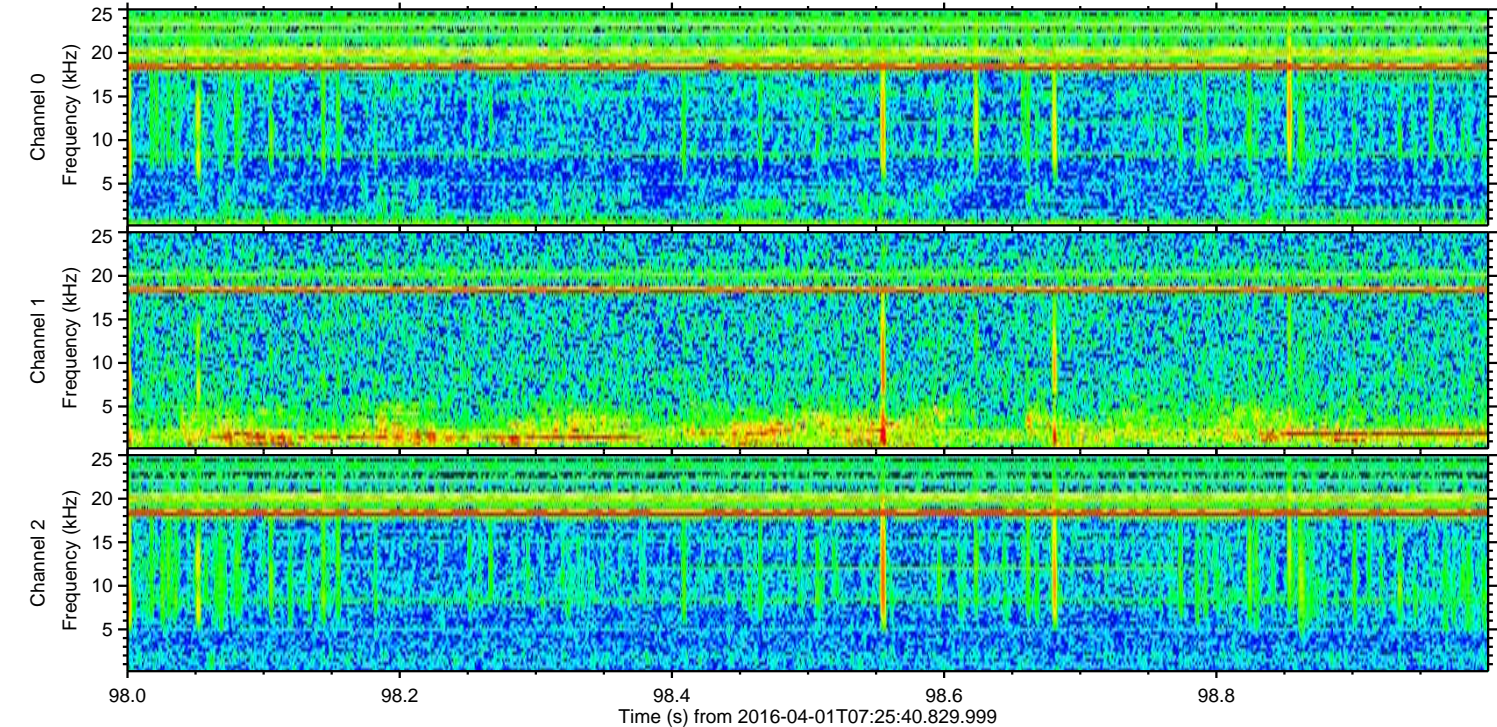
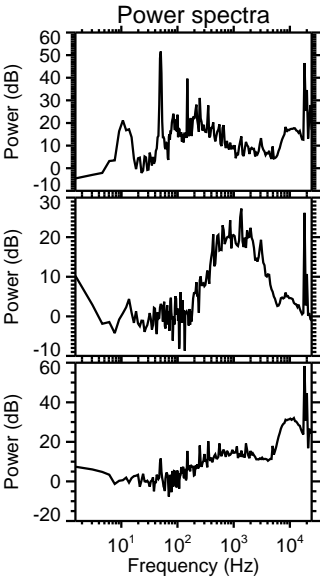
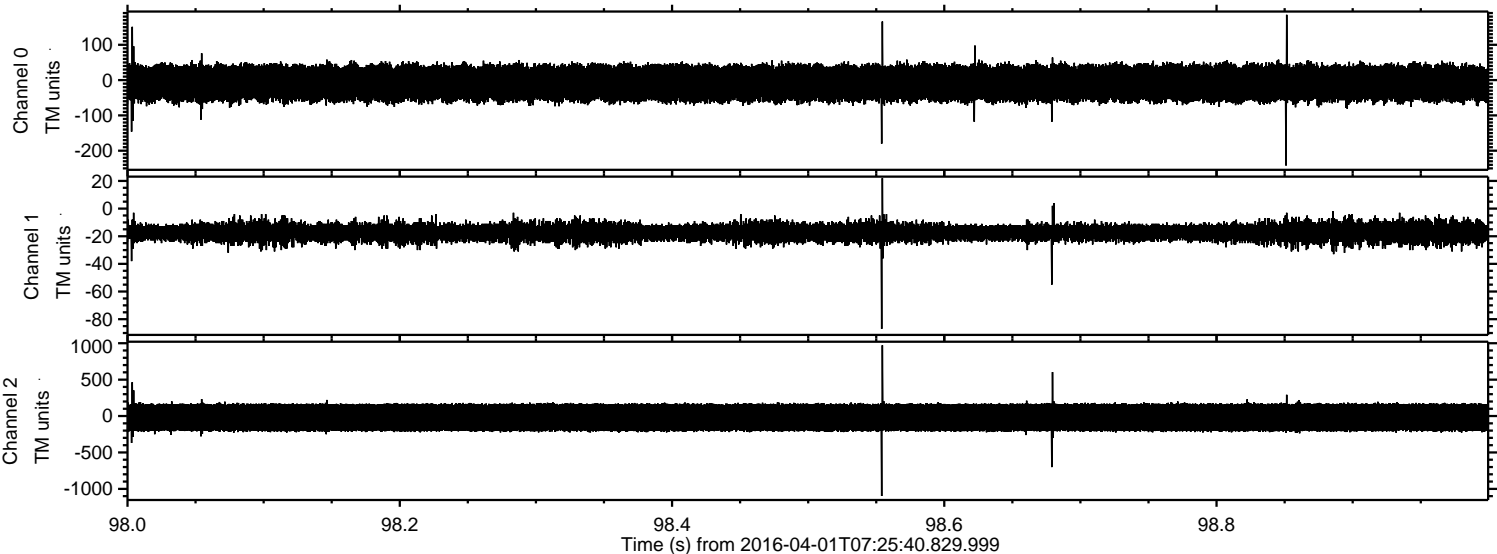

ELMAVAN 3D WAVEFORMS (Measured data sampled at 50 kHz) 51000 packets of 144 samples from 2016-04-01T07:25:40.829.999. Part 135/147

Processed Thu May 5 10:57:08 2016 by ELM ver.2012-10-06 from 001__elm20160401_072539__dat00.bin

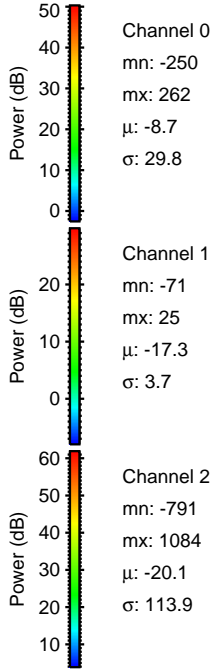
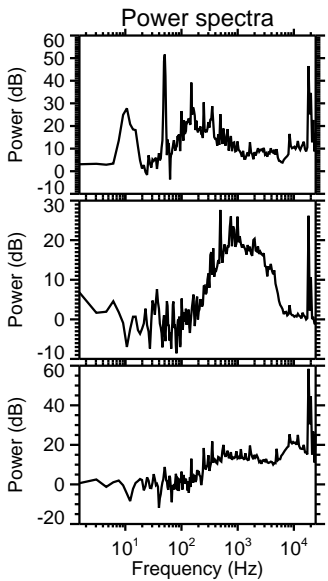
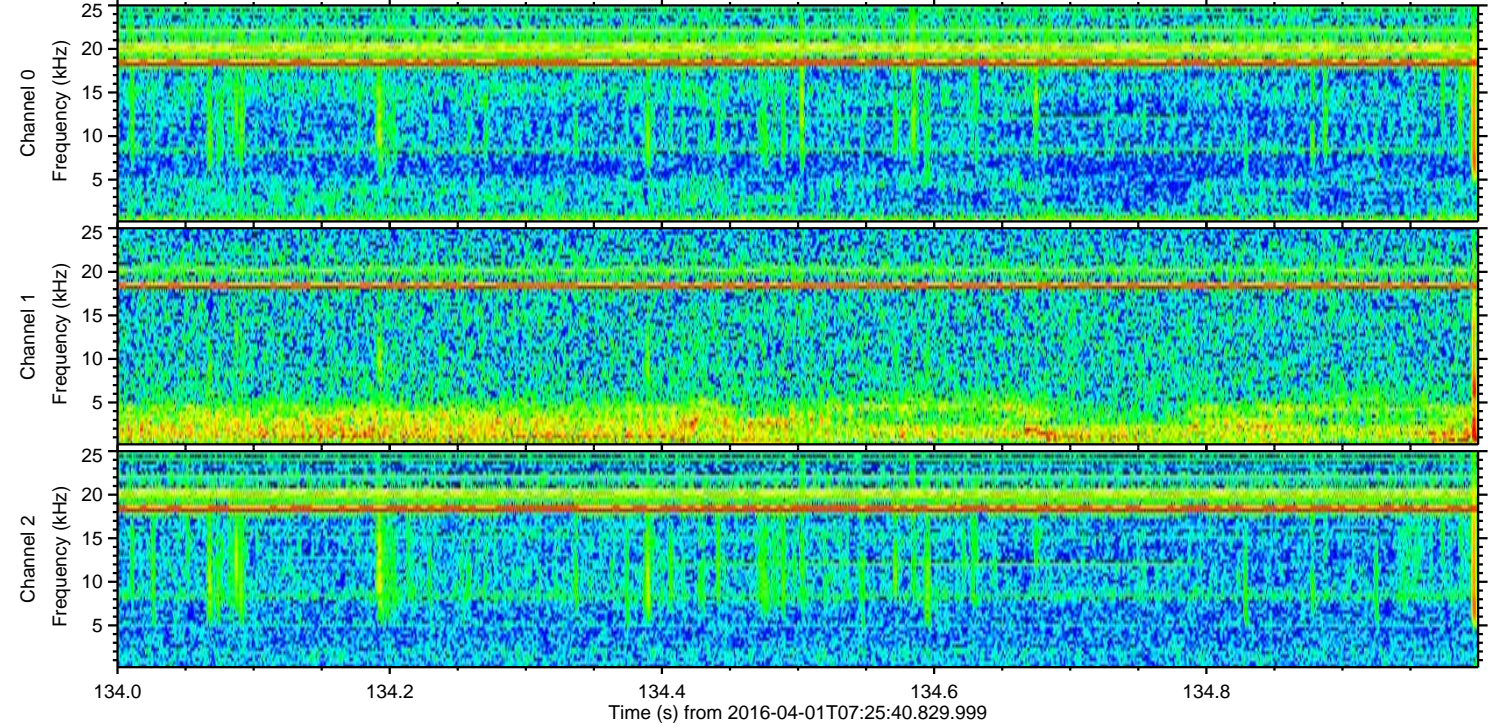
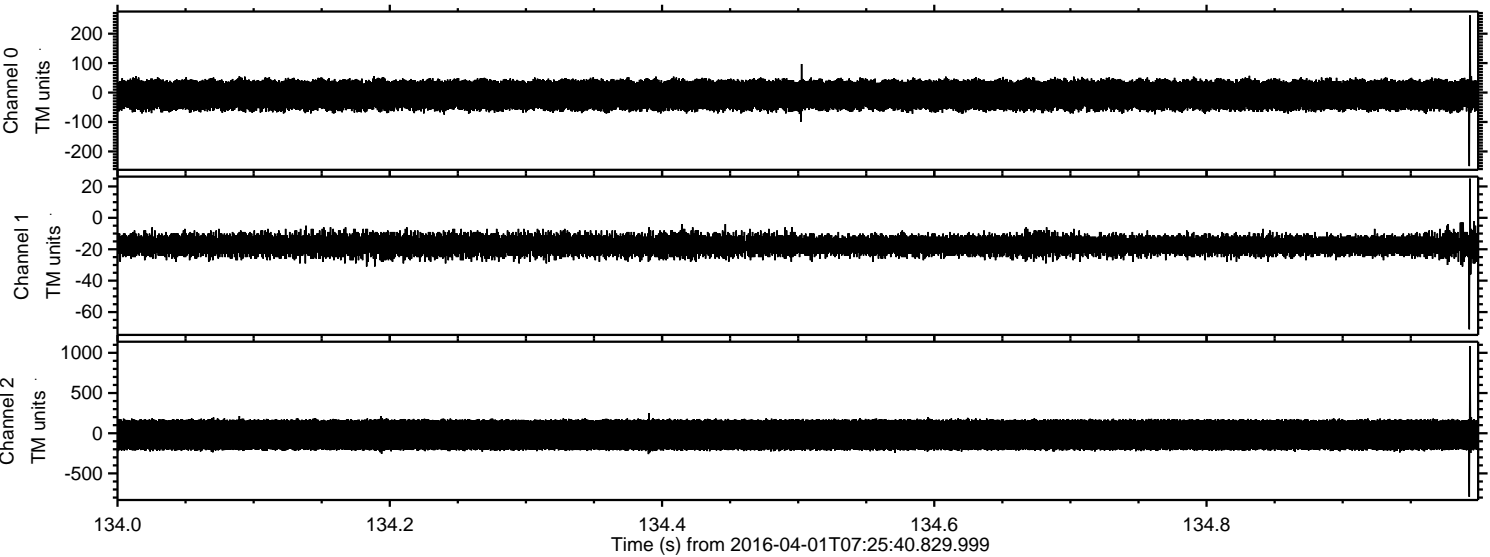

Processed Thu May 5 10:57:09 2016 by ELM ver.2012-10-06 from 001__elm20160401_072539__dat00.bin

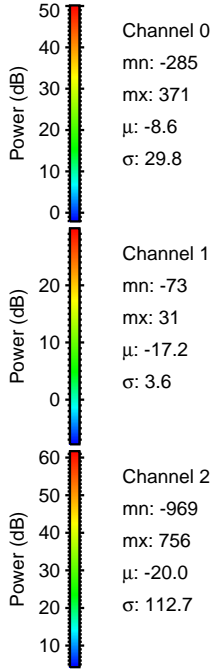
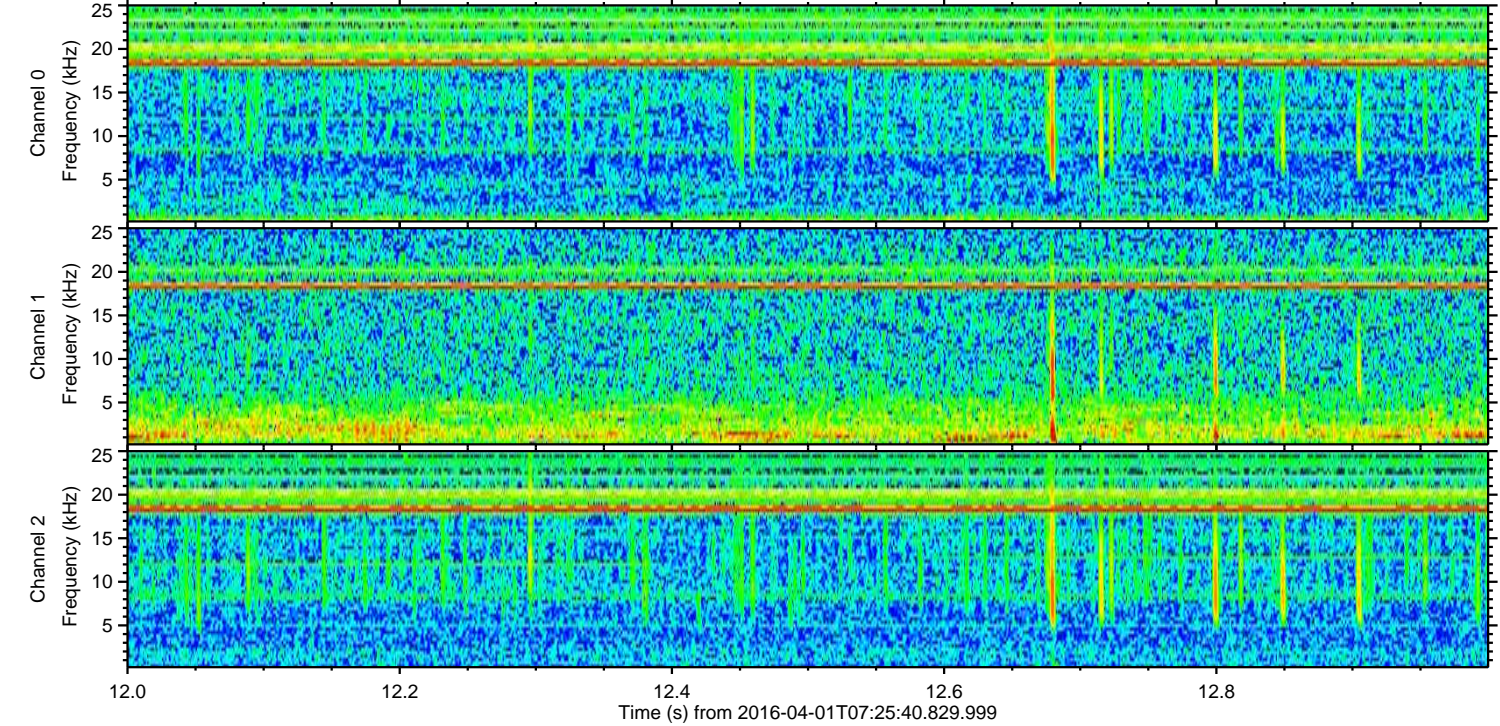
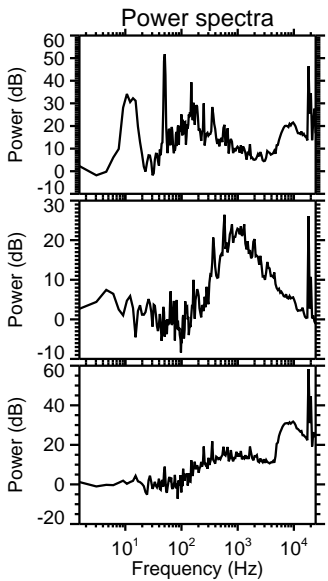
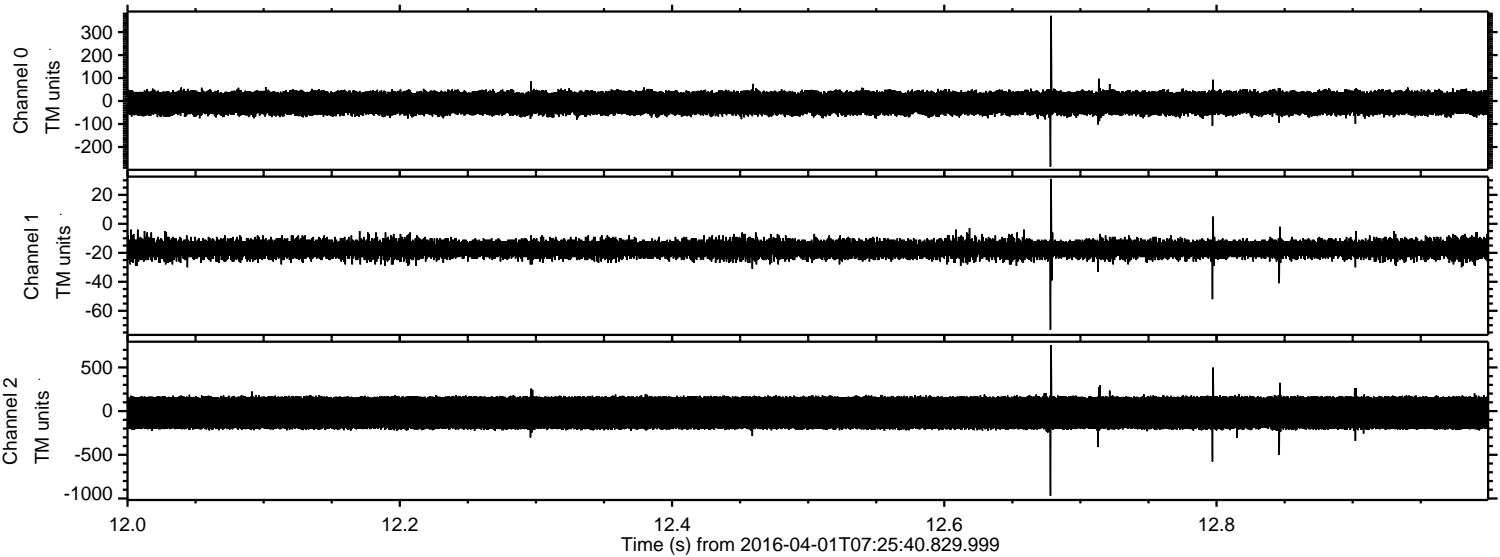

Processed Thu May 5 10:57:10 2016 by ELM ver.2012-10-06 from 001__elm20160401_072539__dat00.bin

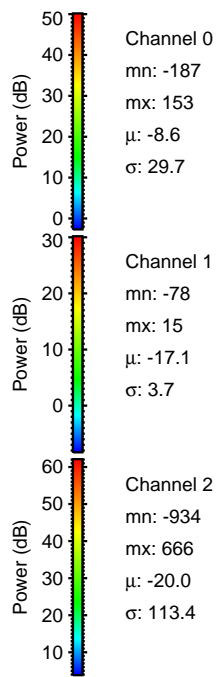
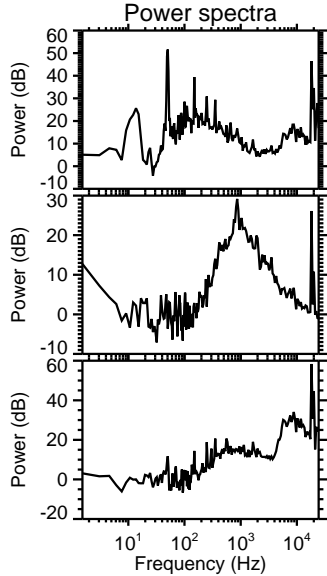
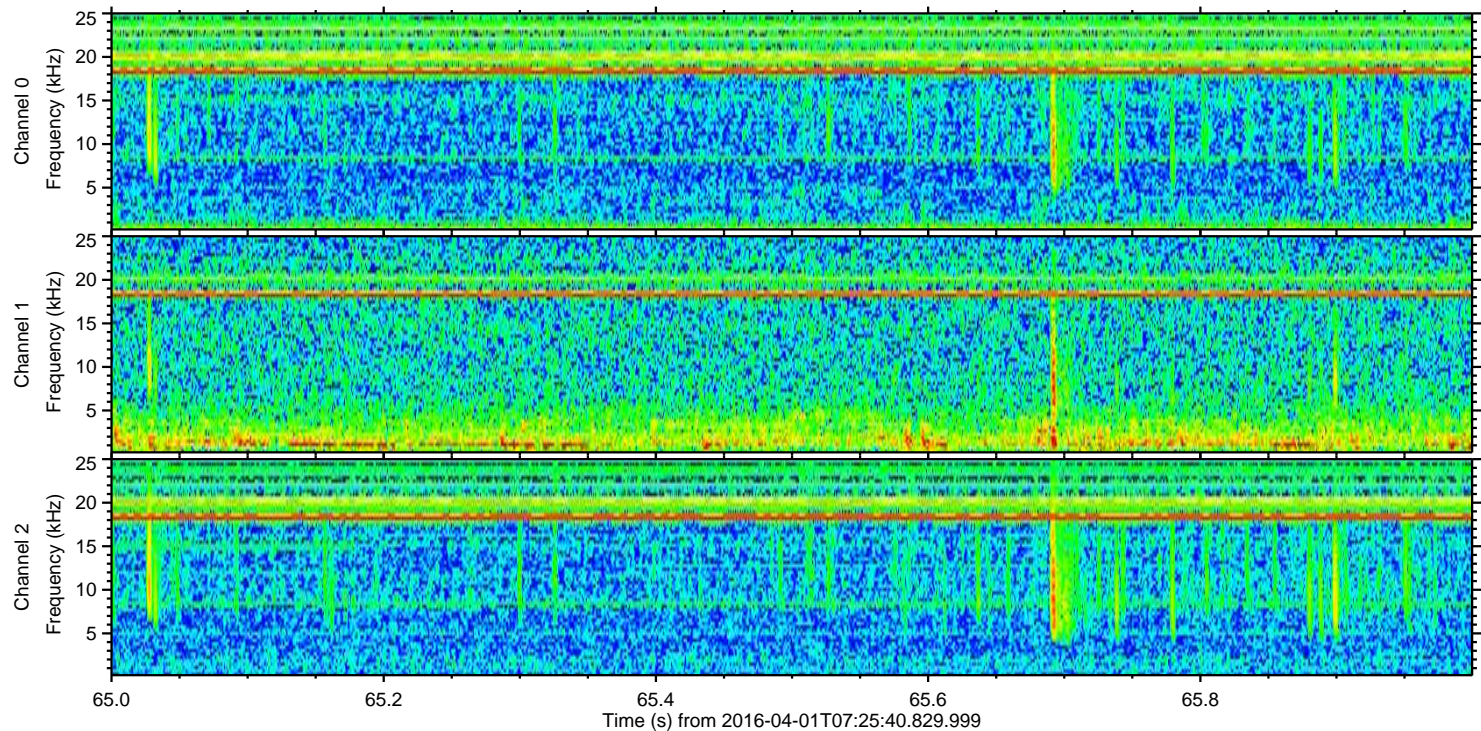
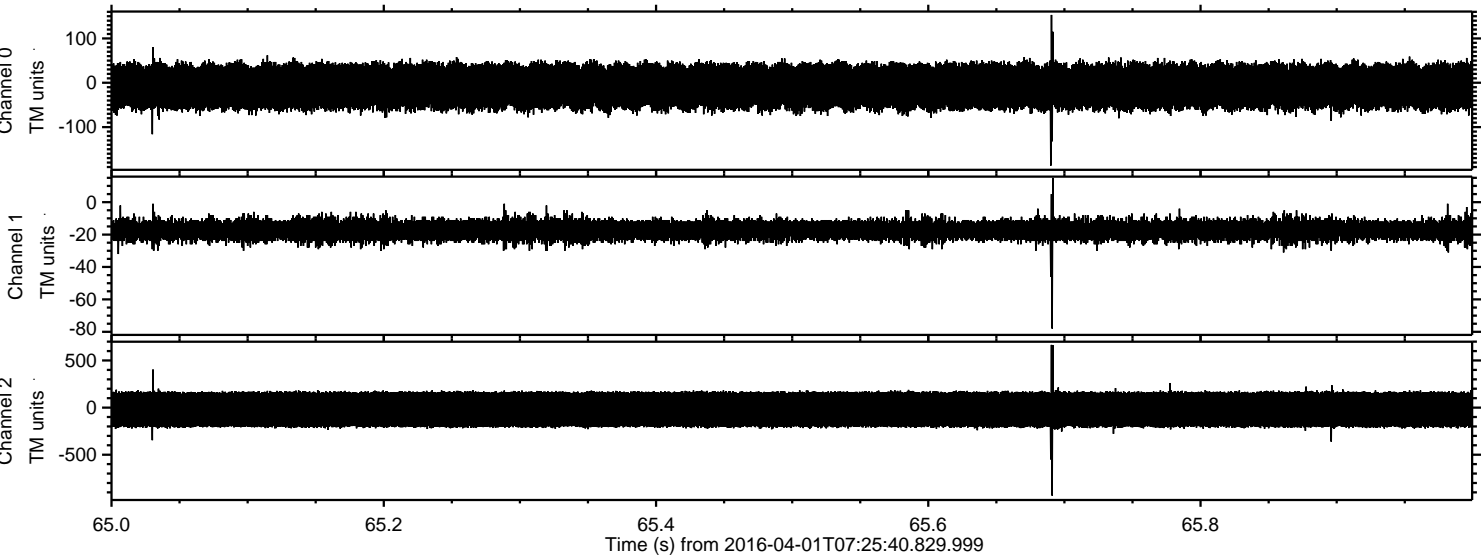

Channel 0
mn: -187
mx: 153
 μ : -8.6
 σ : 29.7

Channel 1
mn: -78
mx: 15
 μ : -17.1
 σ : 3.7

Channel 2
mn: -934
mx: 666
 μ : -20.0
 σ : 113.4

Processed Thu May 5 10:57:11 2016 by ELM ver.2012-10-06 from 001__elm20160401_072539__dat00.bin

