

ELMAVAN 3D WAVEFORMS (Measured data sampled at 50 kHz) 51000 packets of 144 samples from 2016-04-01T00:15:21.225.999.

Processed Thu May 5 09:28:59 2016 by ELM ver.2012-10-06 from 001__elm20160401_001520__dat00.bin

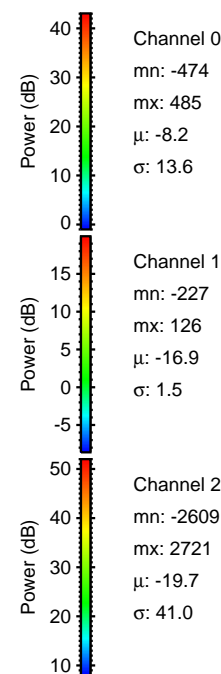

Processed Thu May 5 09:29:12 2016 by ELM ver.2012-10-06 from 001__elm20160401_001520__dat00.bin

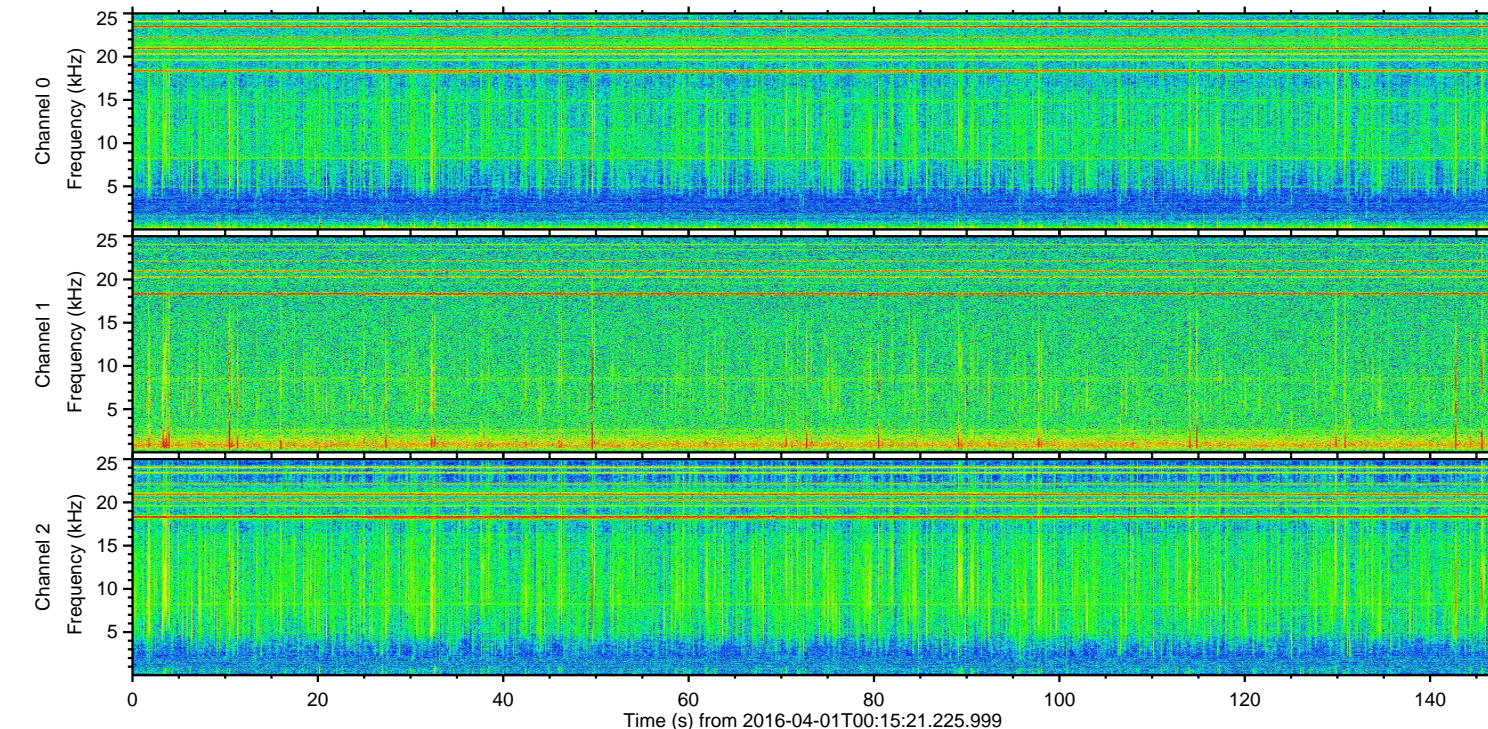
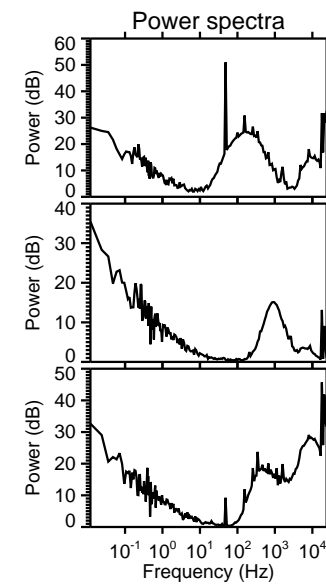
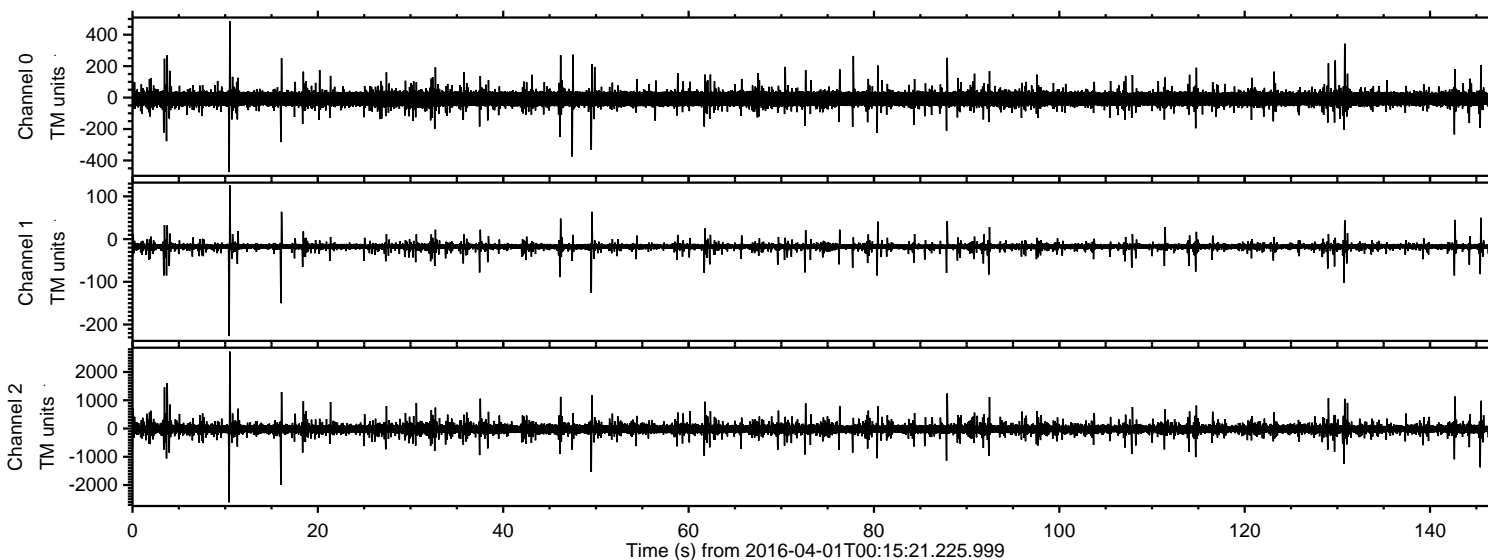
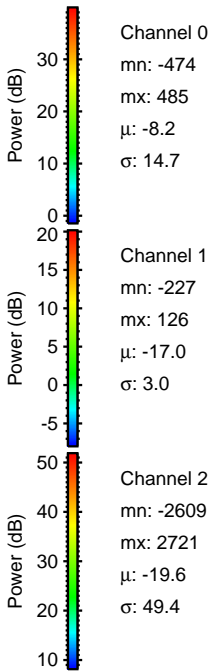
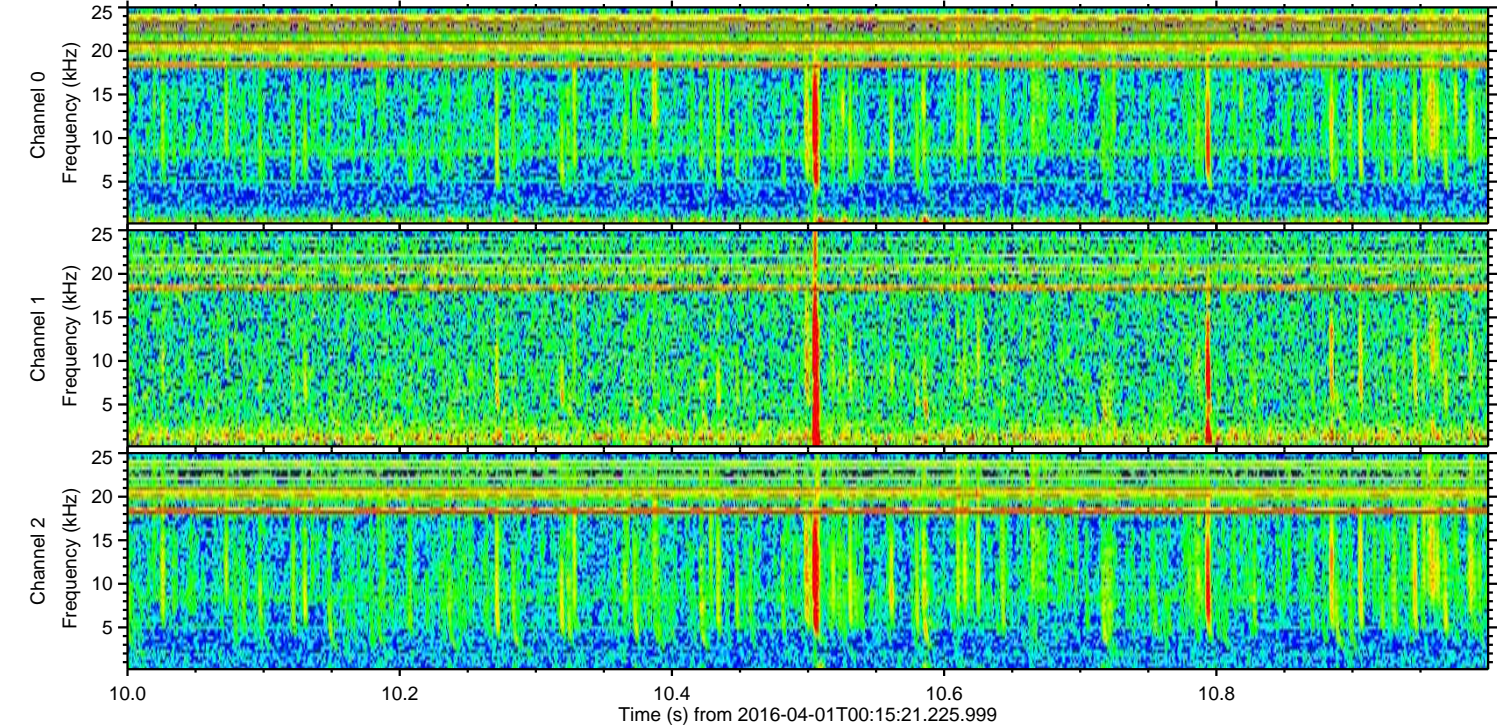
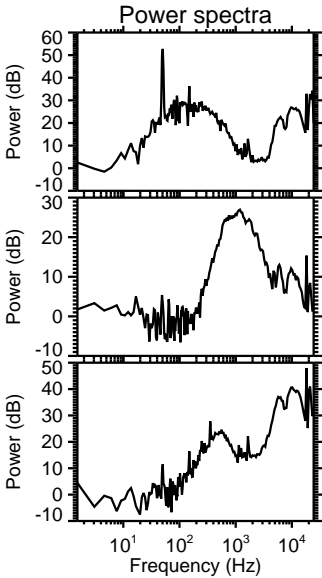
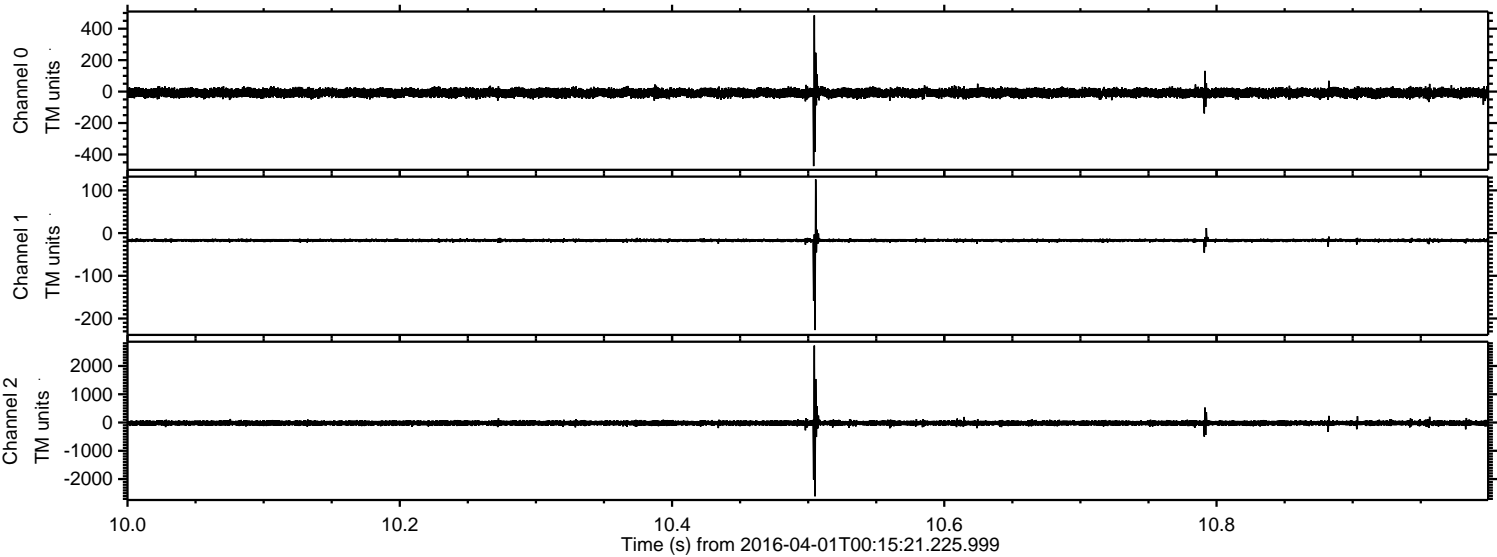

Processed Thu May 5 09:29:13 2016 by ELM ver.2012-10-06 from 001__elm20160401_001520__dat00.bin

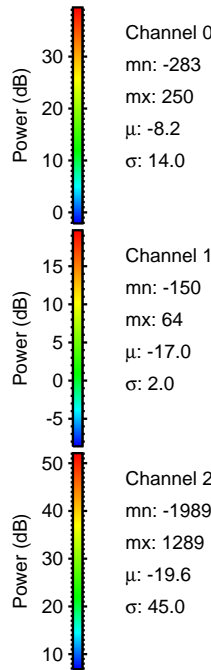
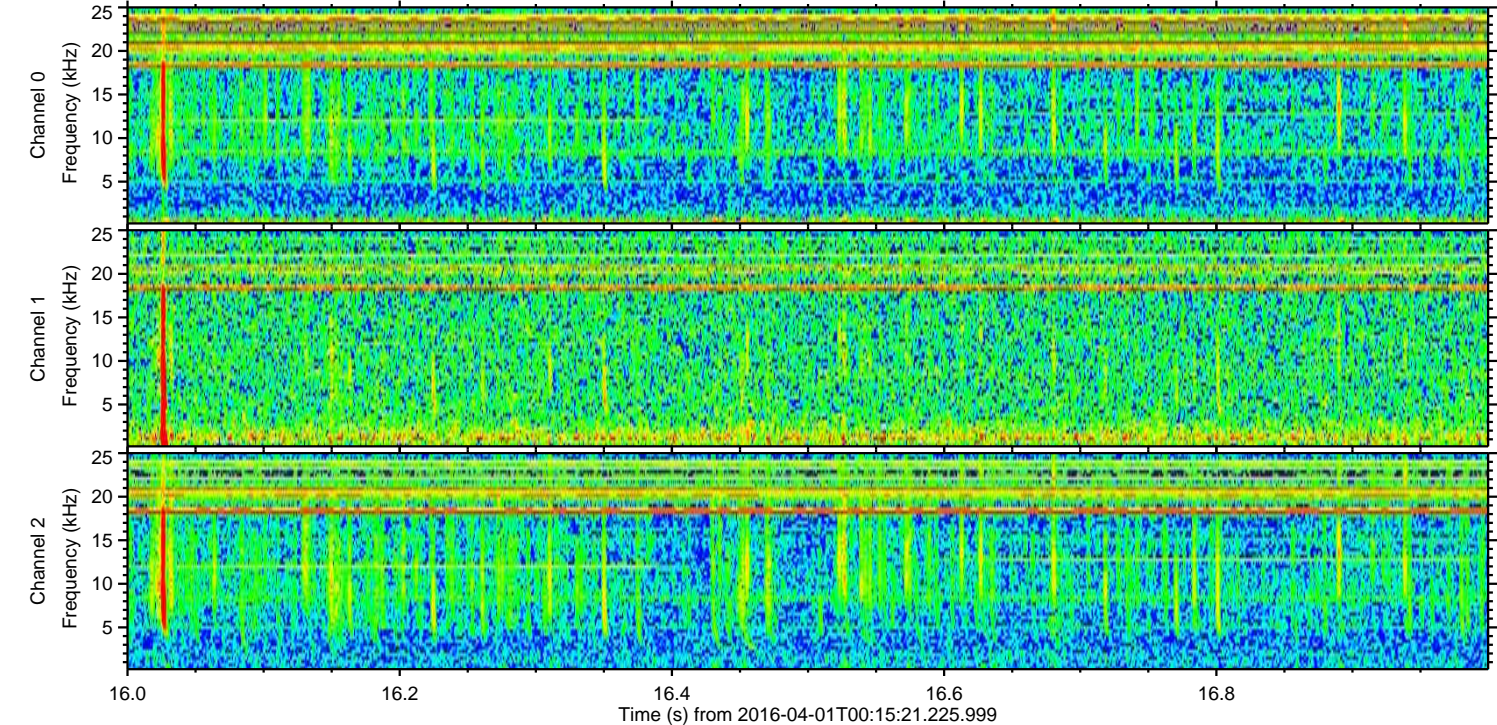
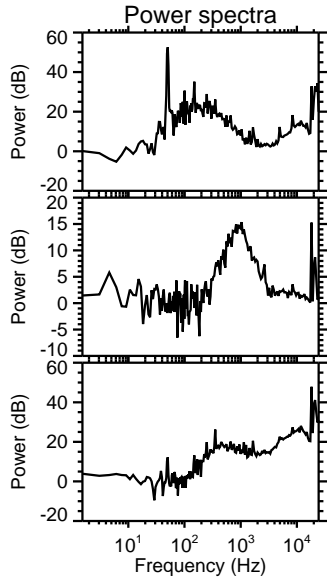
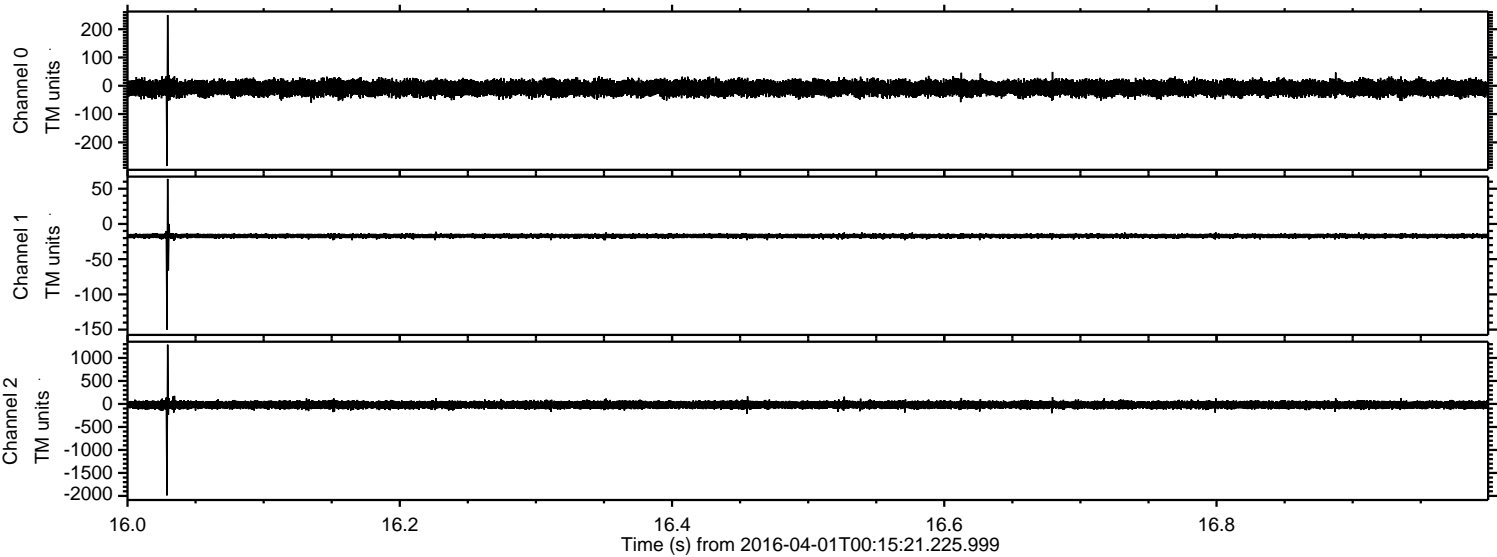

Processed Thu May 5 09:29:13 2016 by ELM ver.2012-10-06 from 001__elm20160401_001520__dat00.bin

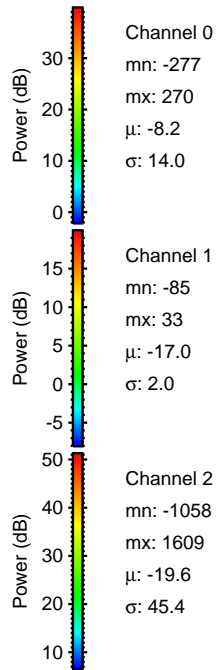
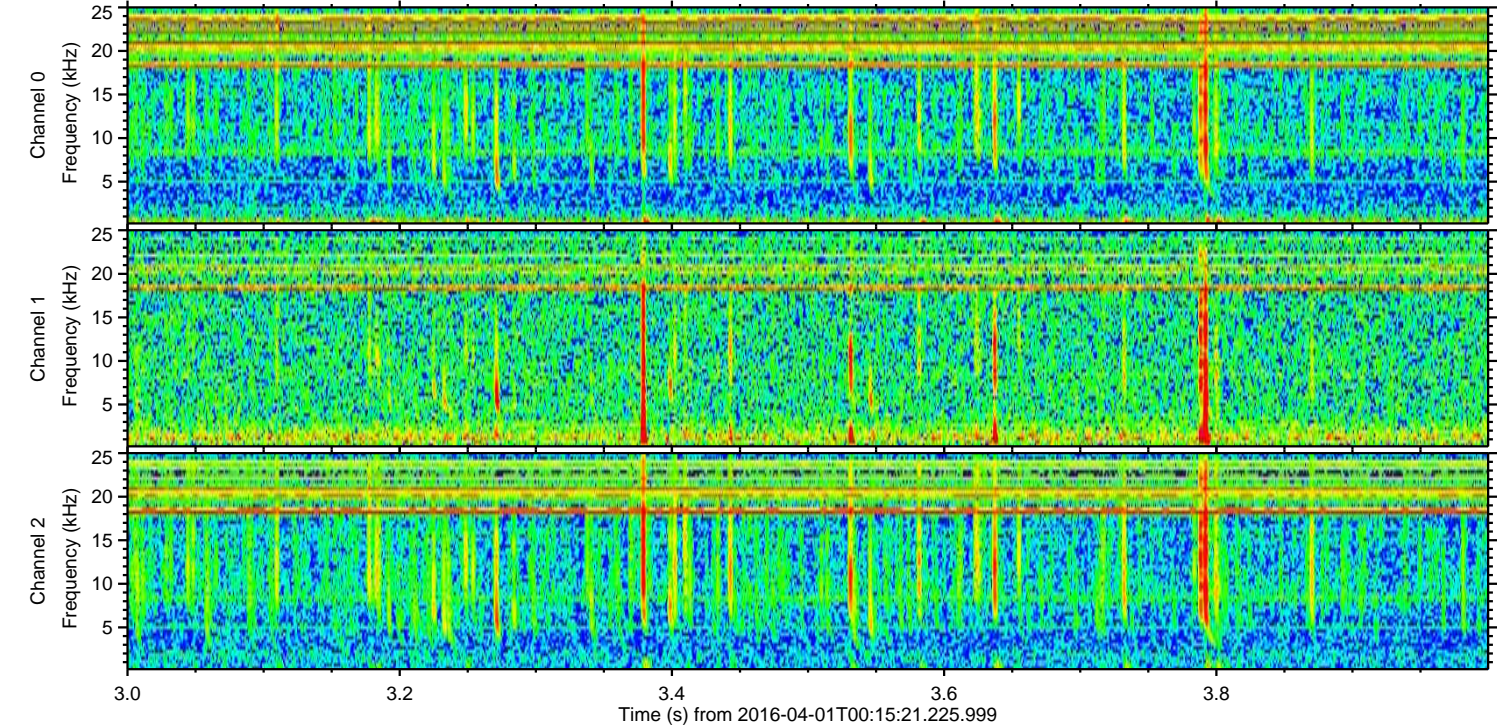
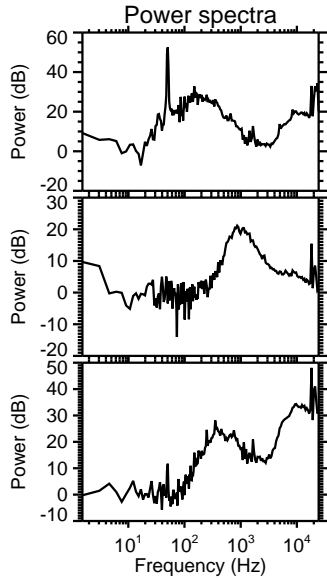
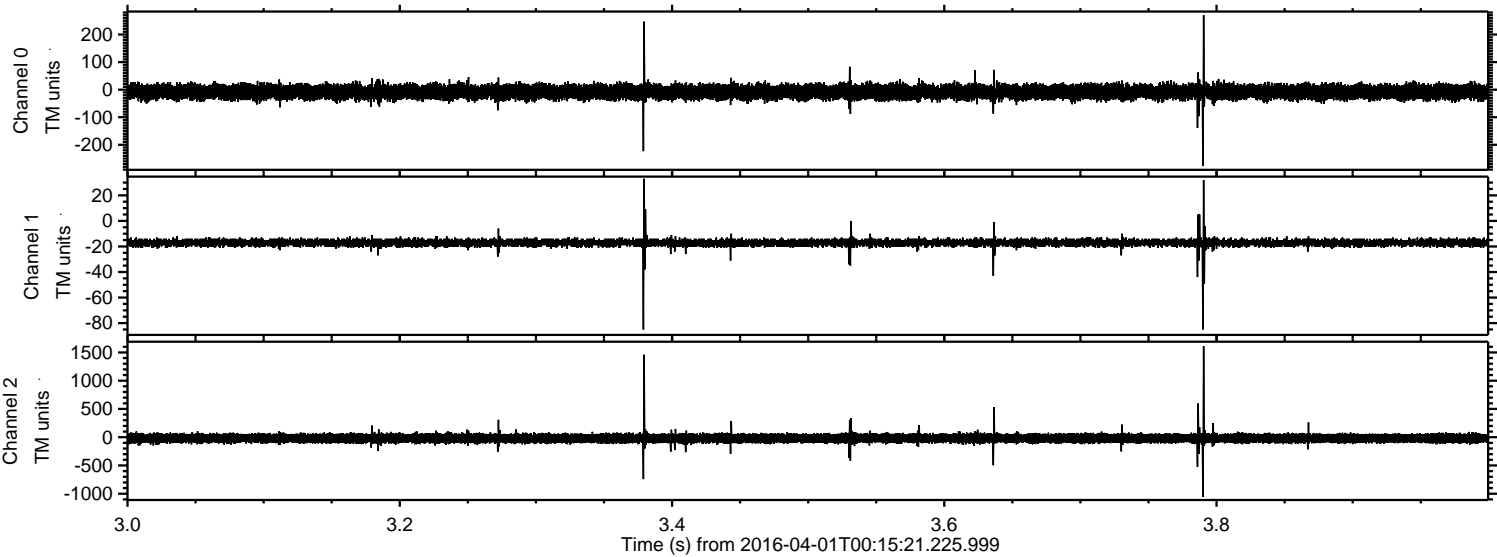

Processed Thu May 5 09:29:14 2016 by ELM ver.2012-10-06 from 001__elm20160401_001520__dat00.bin

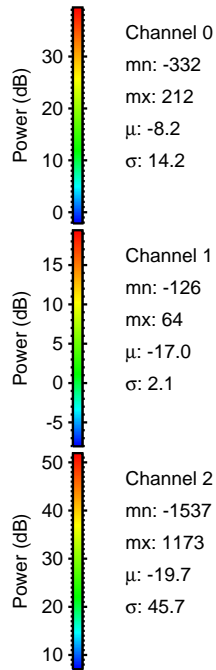
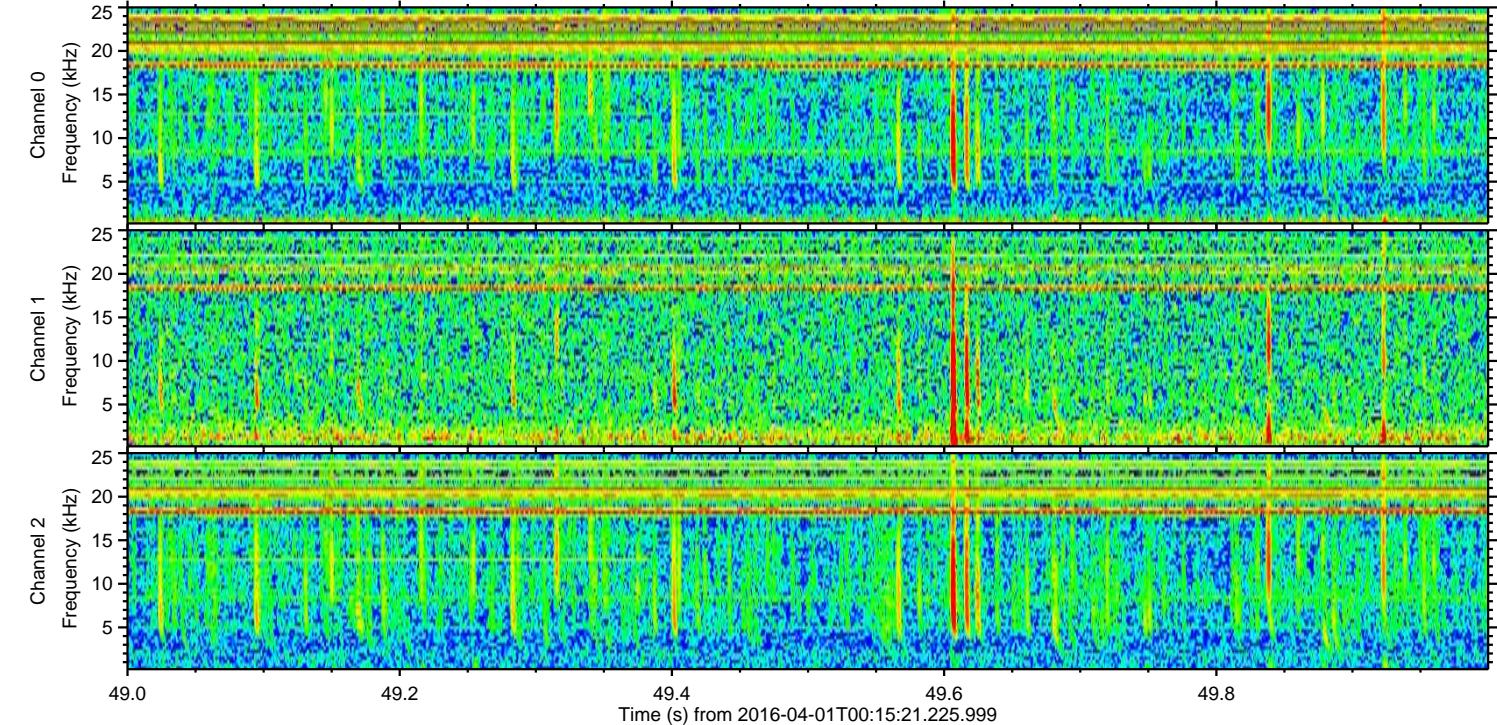
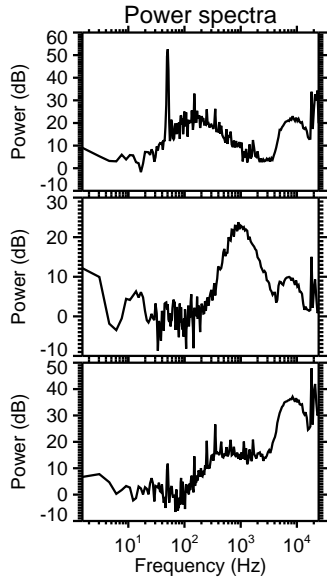
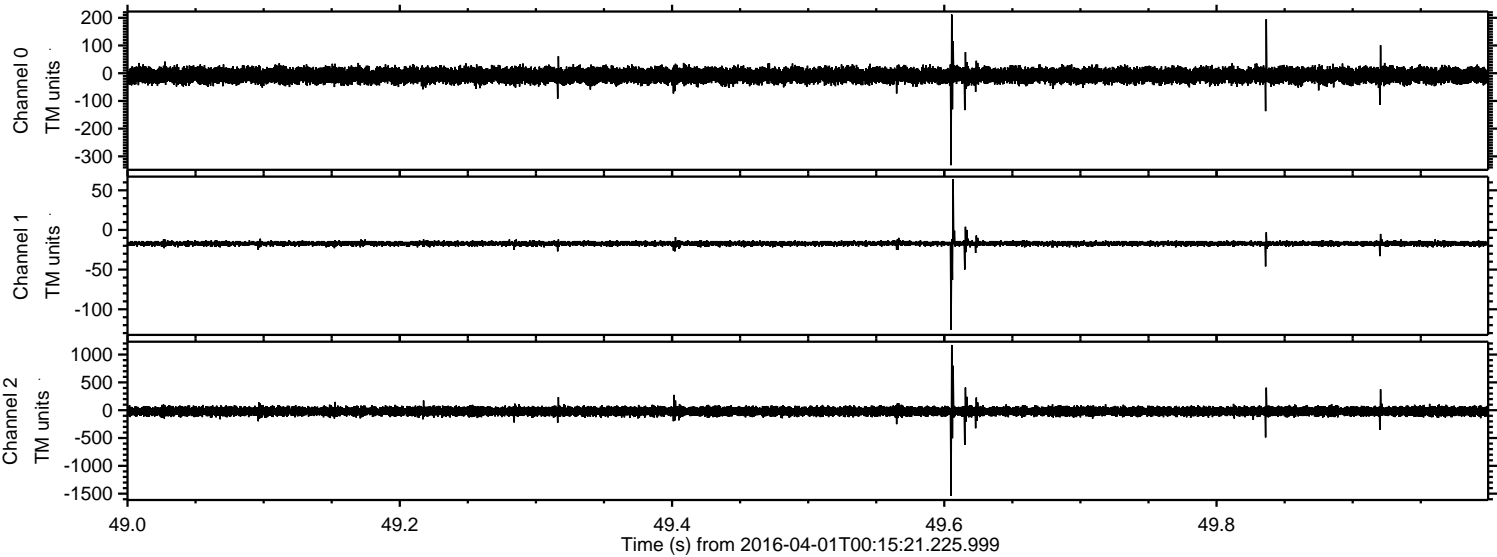

ELMAVAN 3D WAVEFORMS (Measured data sampled at 50 kHz) 51000 packets of 144 samples from 2016-04-01T00:15:21.225.999. Part 146/147

Processed Thu May 5 09:29:15 2016 by ELM ver.2012-10-06 from 001__elm20160401_001520__dat00.bin

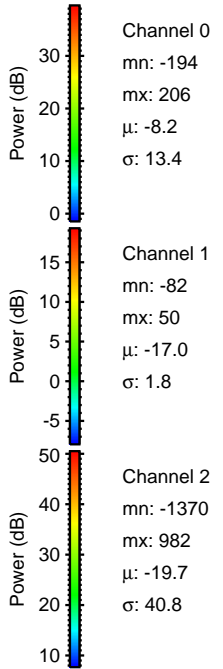
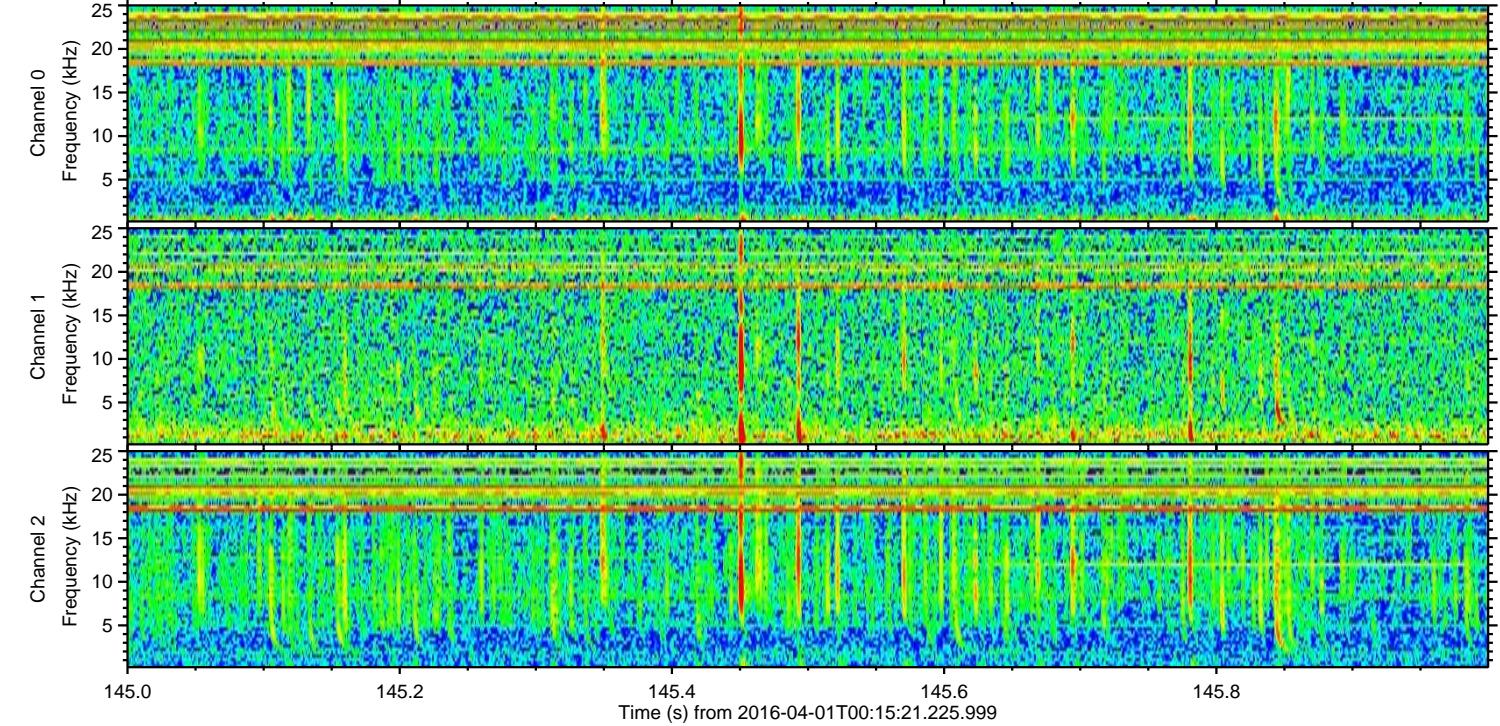
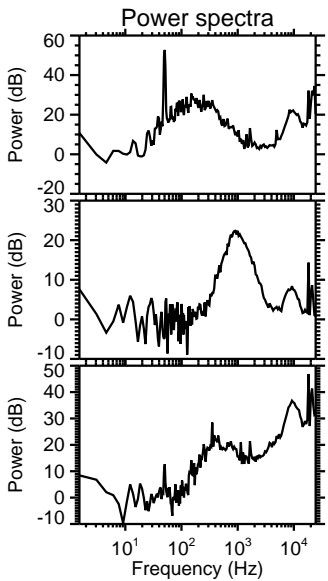
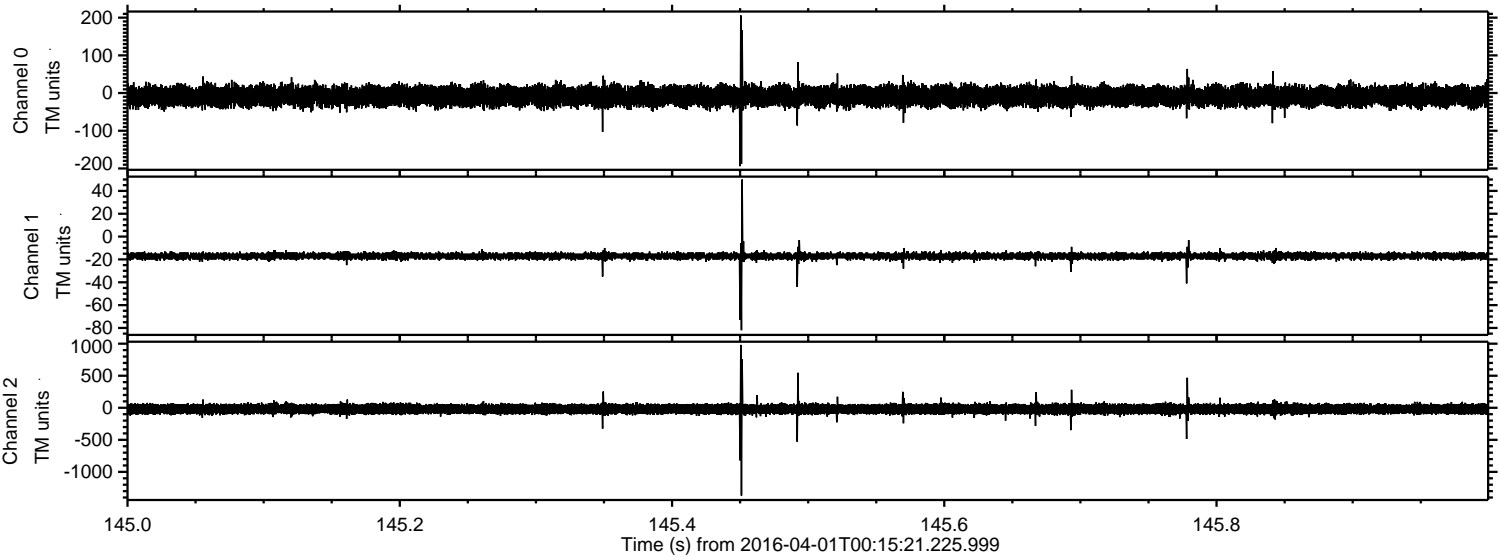

ELMAVAN 3D WAVEFORMS (Measured data sampled at 50 kHz) 51000 packets of 144 samples from 2016-04-01T00:15:21.225.999. Part 131/147

Processed Thu May 5 09:29:16 2016 by ELM ver.2012-10-06 from 001__elm20160401_001520__dat00.bin

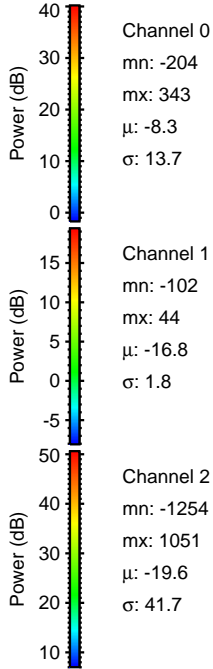
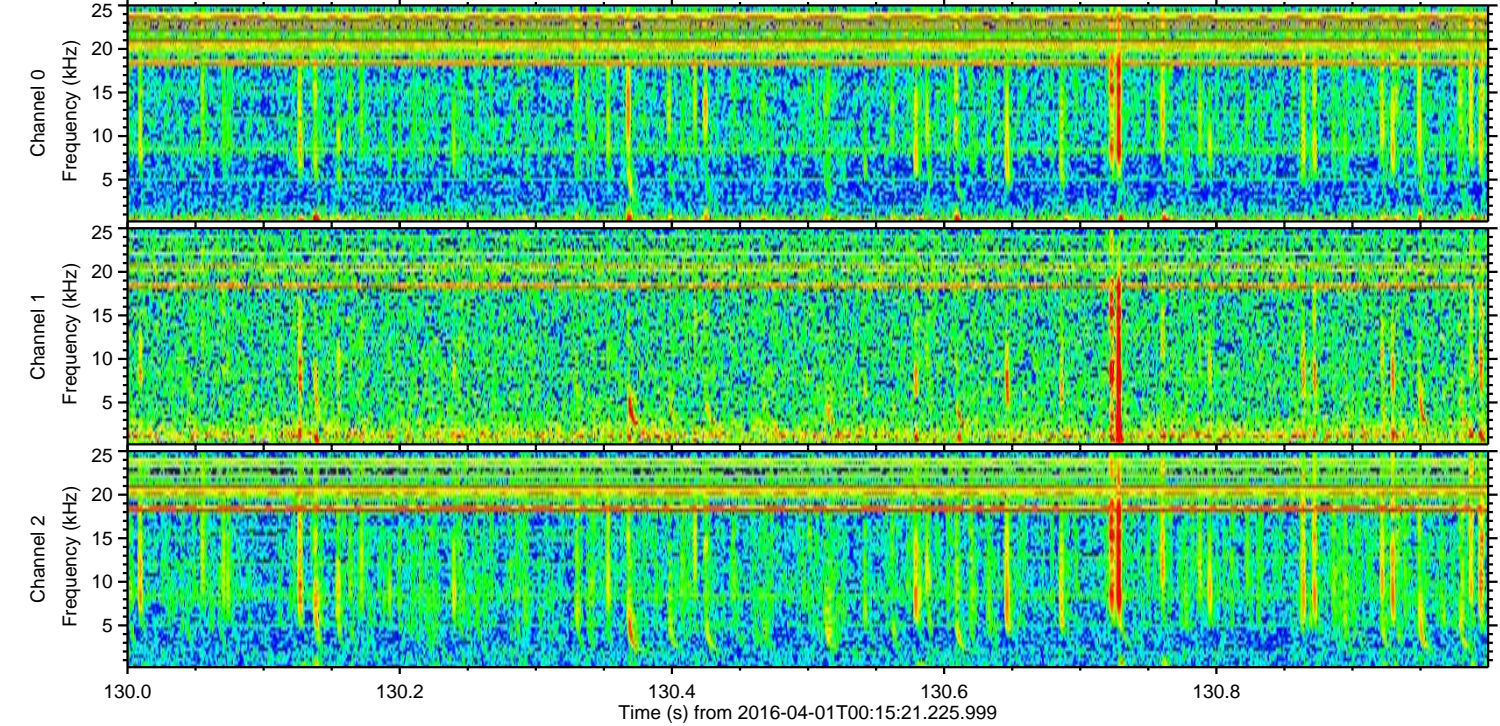
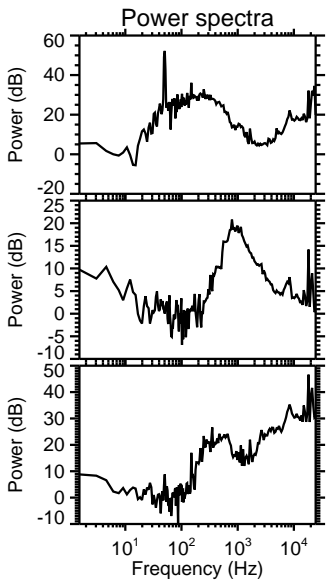
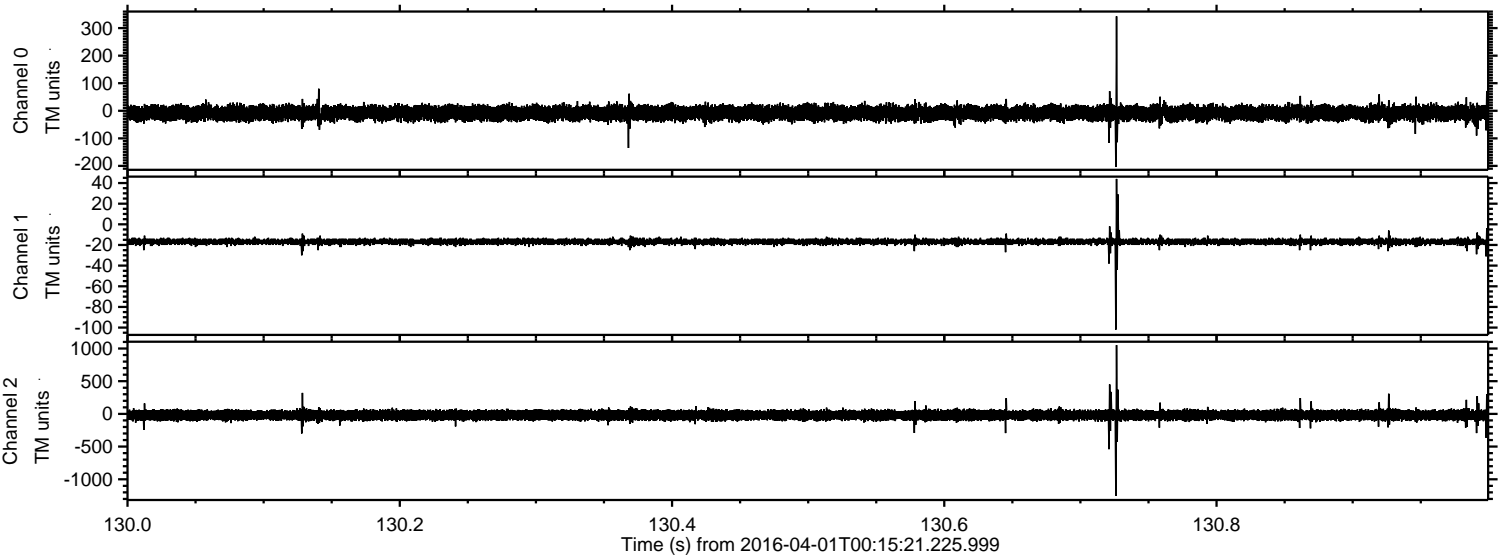

Processed Thu May 5 09:29:17 2016 by ELM ver.2012-10-06 from 001__elm20160401_001520__dat00.bin

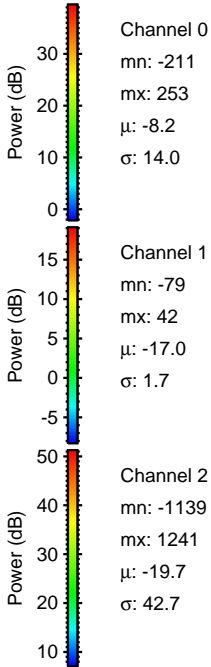
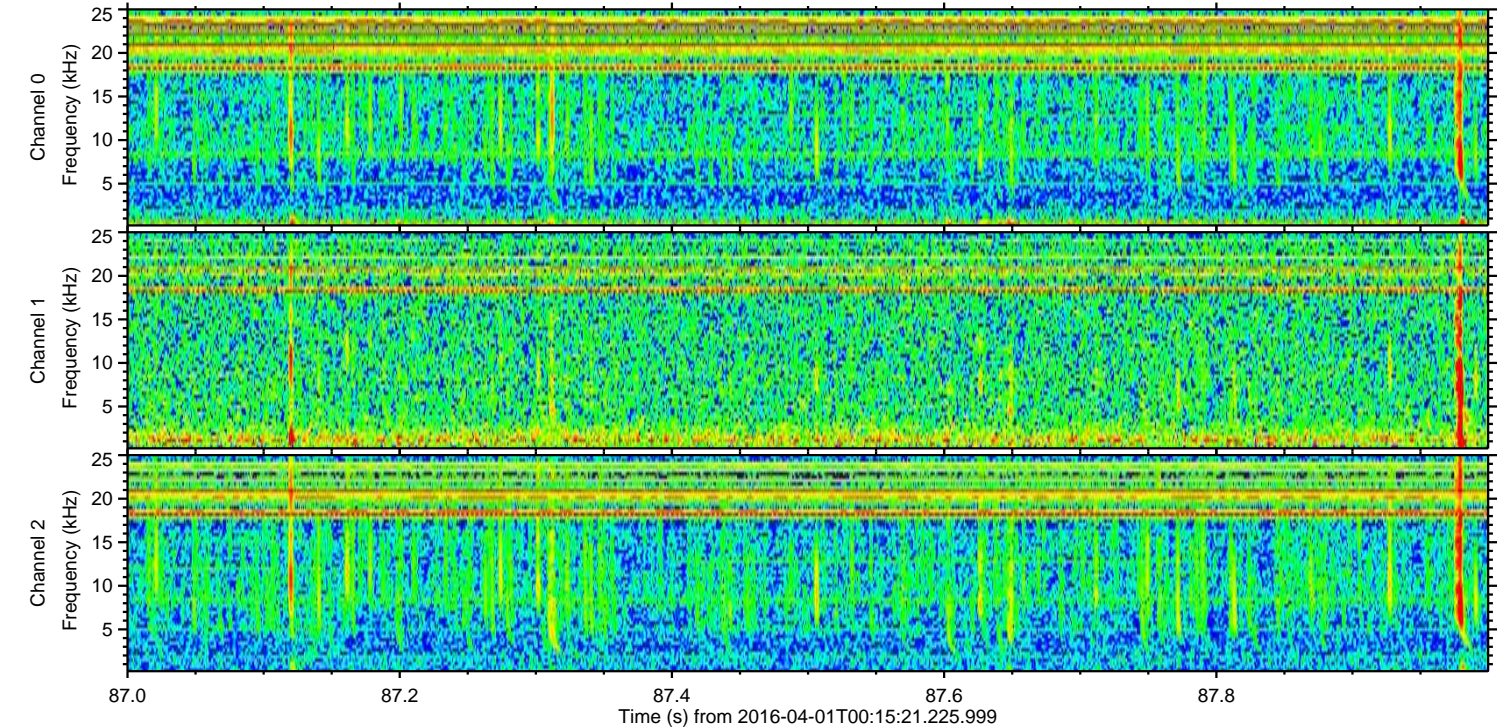
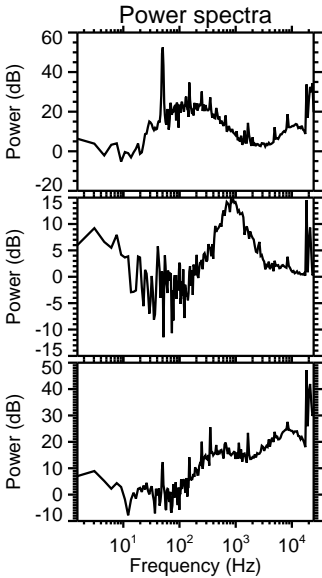
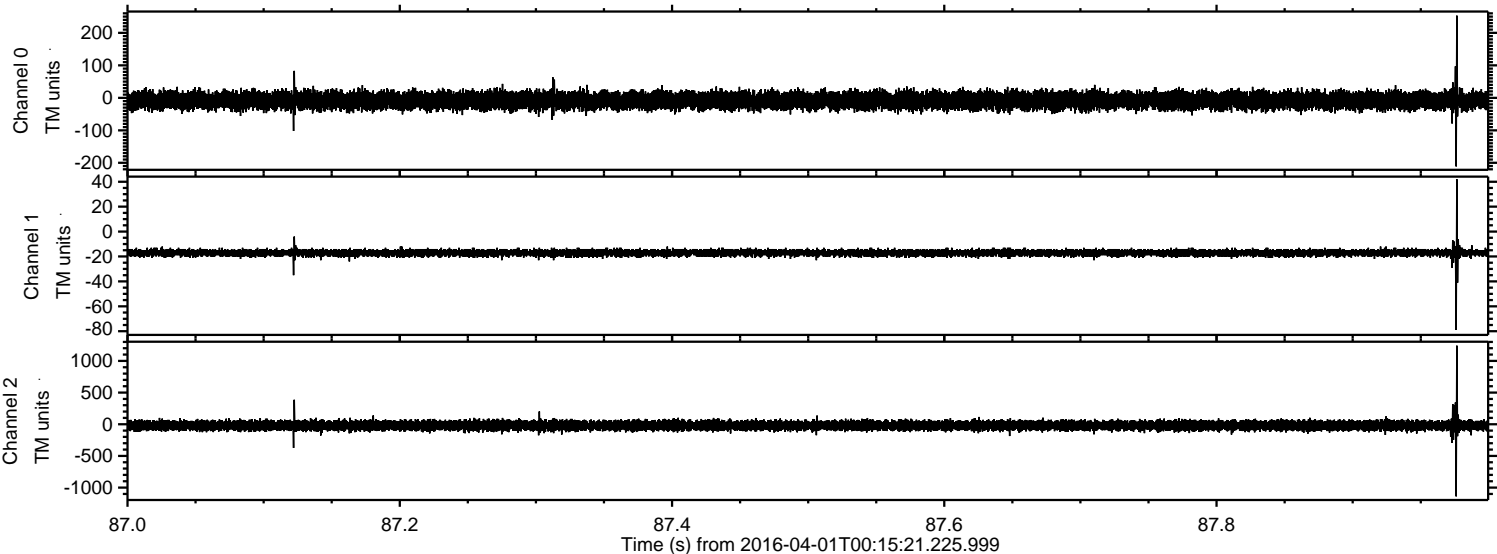

ELMAVAN 3D WAVEFORMS (Measured data sampled at 50 kHz) 51000 packets of 144 samples from 2016-04-01T00:15:21.225.999. Part 143/147

Processed Thu May 5 09:29:18 2016 by ELM ver.2012-10-06 from 001__elm20160401_001520__dat00.bin

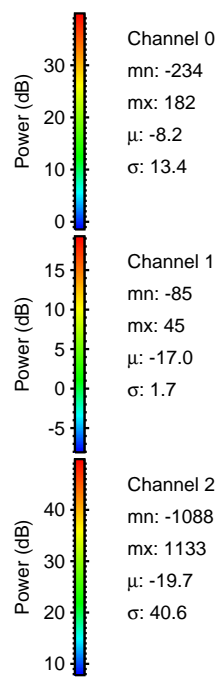
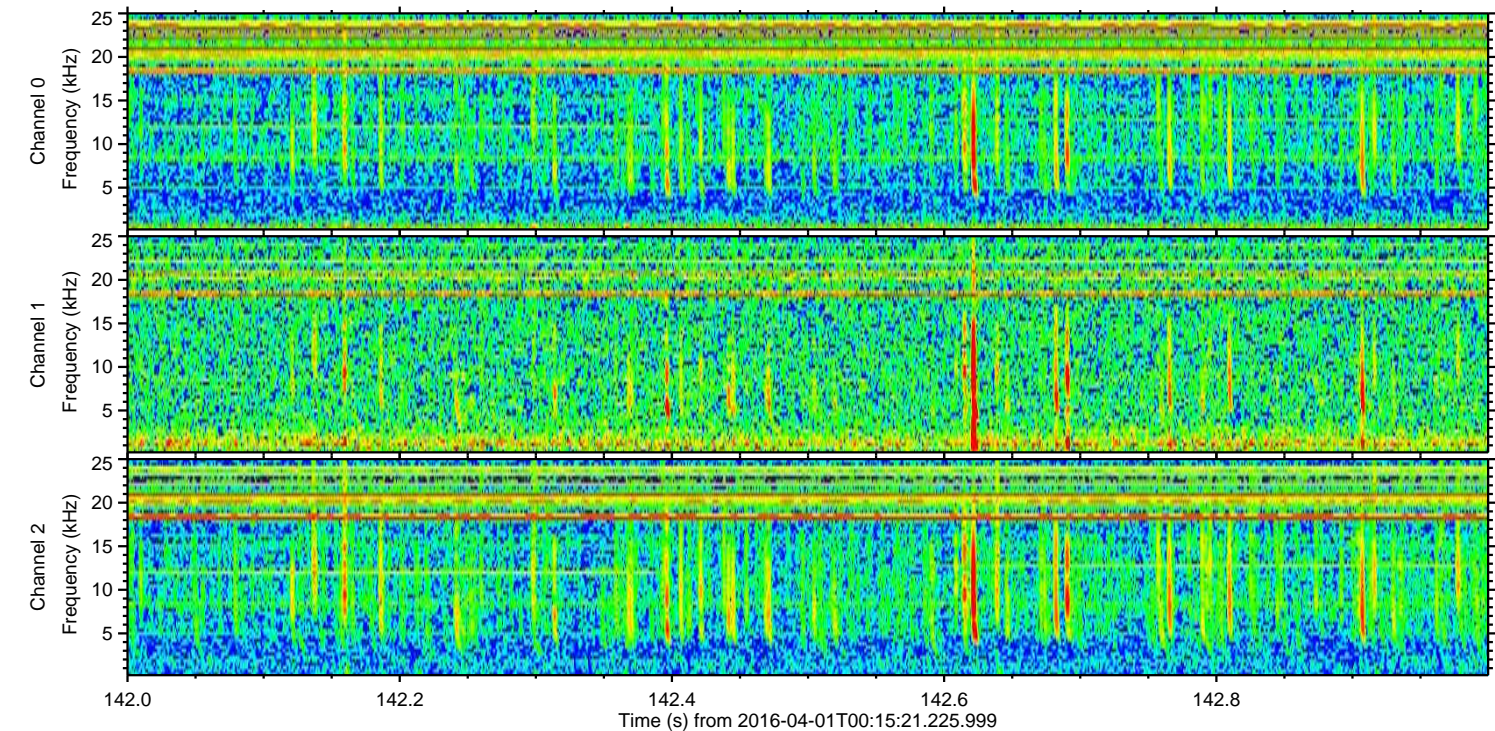
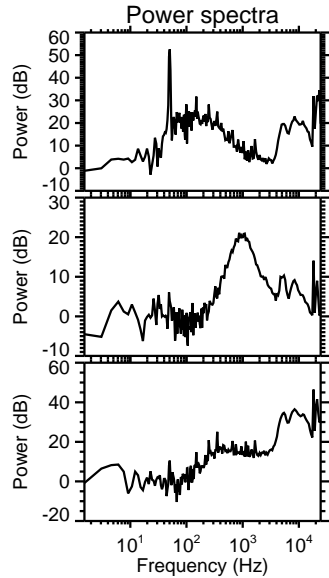
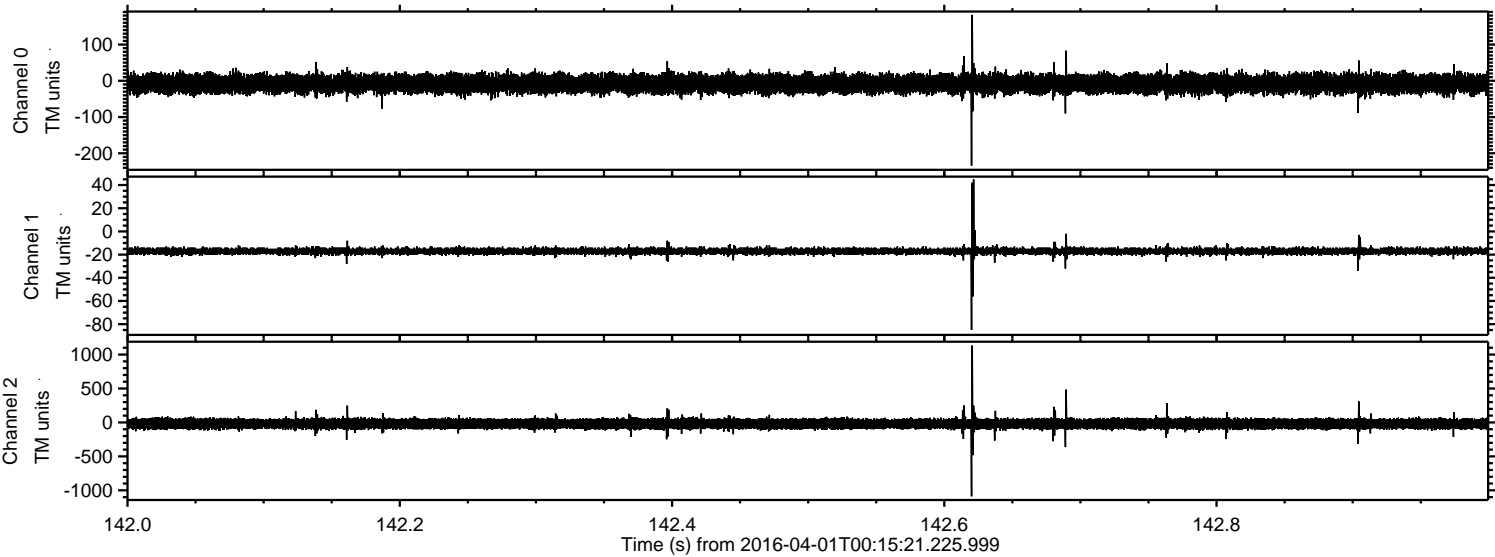

Channel 0
mn: -234
mx: 182
 μ : -8.2
 σ : 13.4

Channel 1
mn: -85
mx: 45
 μ : -17.0
 σ : 1.7

Channel 2
mn: -1088
mx: 1133
 μ : -19.7
 σ : 40.6

Processed Thu May 5 09:29:19 2016 by ELM ver.2012-10-06 from 001__elm20160401_001520__dat00.bin

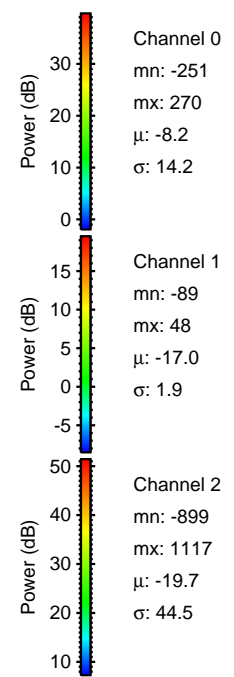
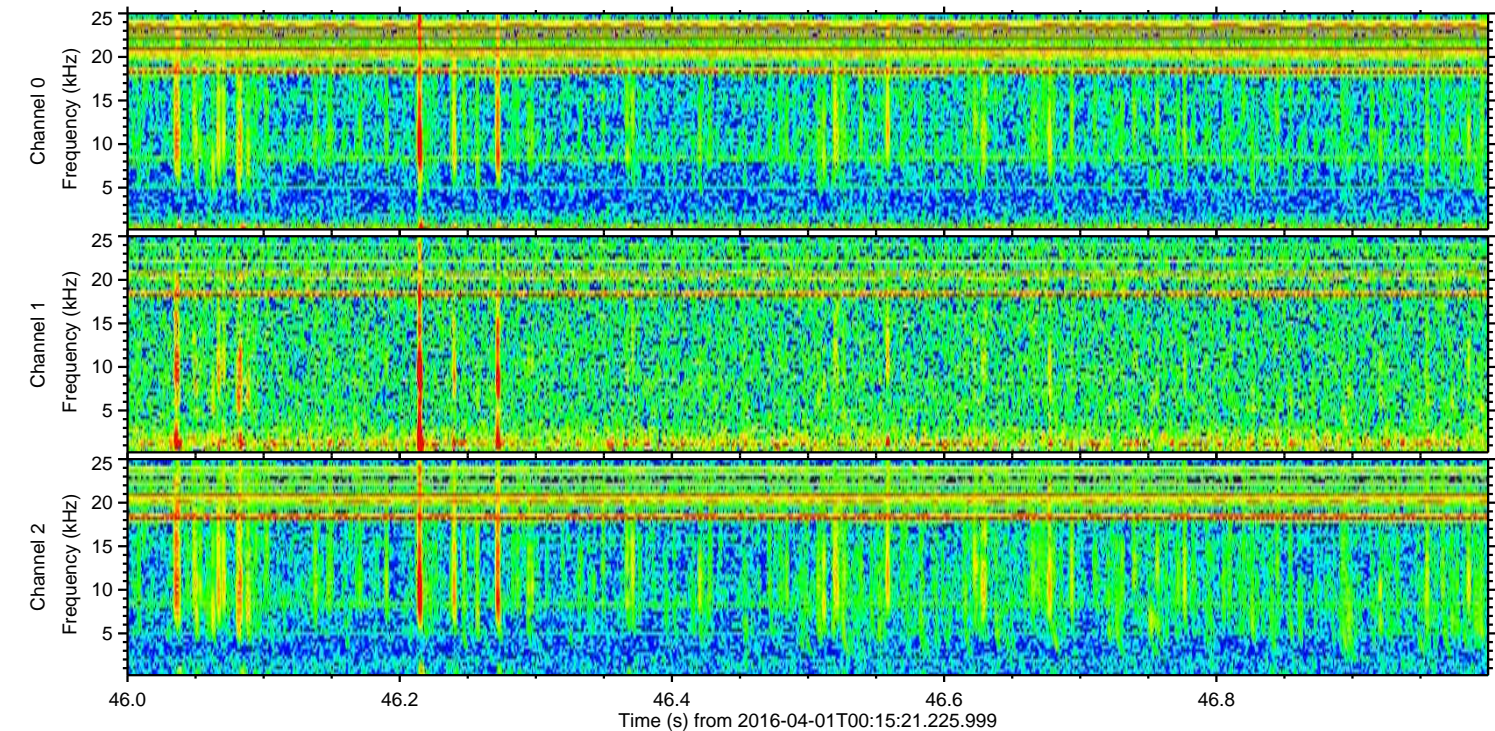
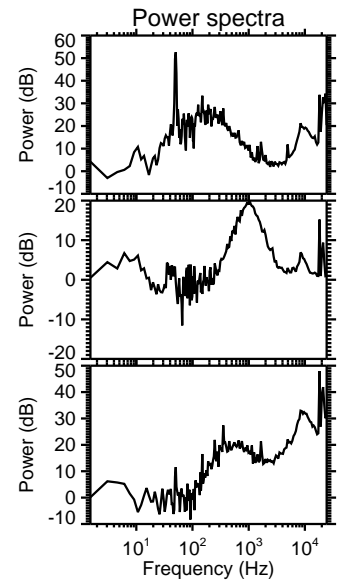
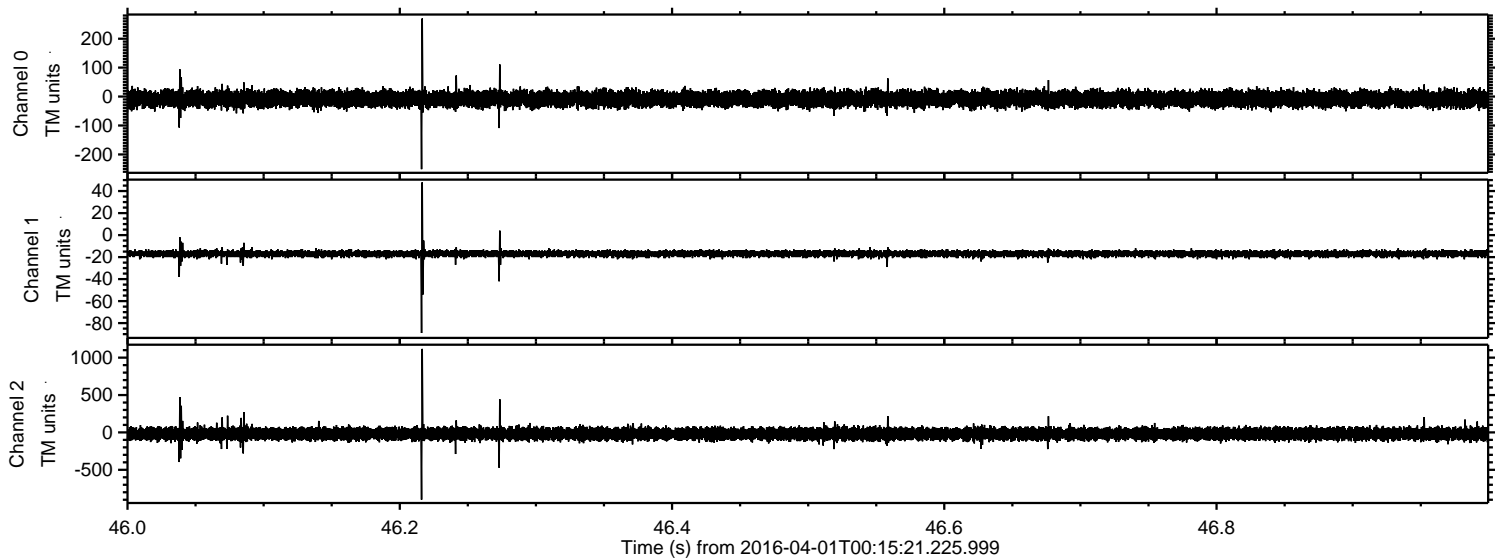

Processed Thu May 5 09:29:20 2016 by ELM ver.2012-10-06 from 001__elm20160401_001520__dat00.bin

