

# ELMAVAN 3D WAVEFORMS (Measured data sampled at 50 kHz) 51000 packets of 144 samples from 2016-03-31T19:15:07.584.999.

Processed Thu May 5 08:27:16 2016 by ELM ver.2012-10-06 from 001\_\_elm20160331\_191506\_\_dat00.bin

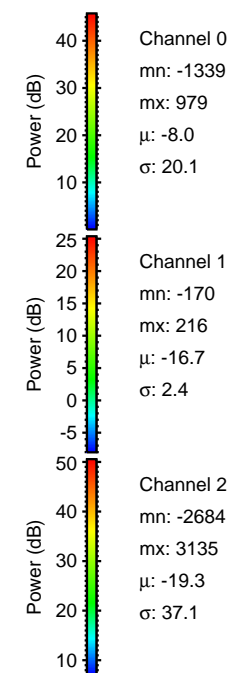

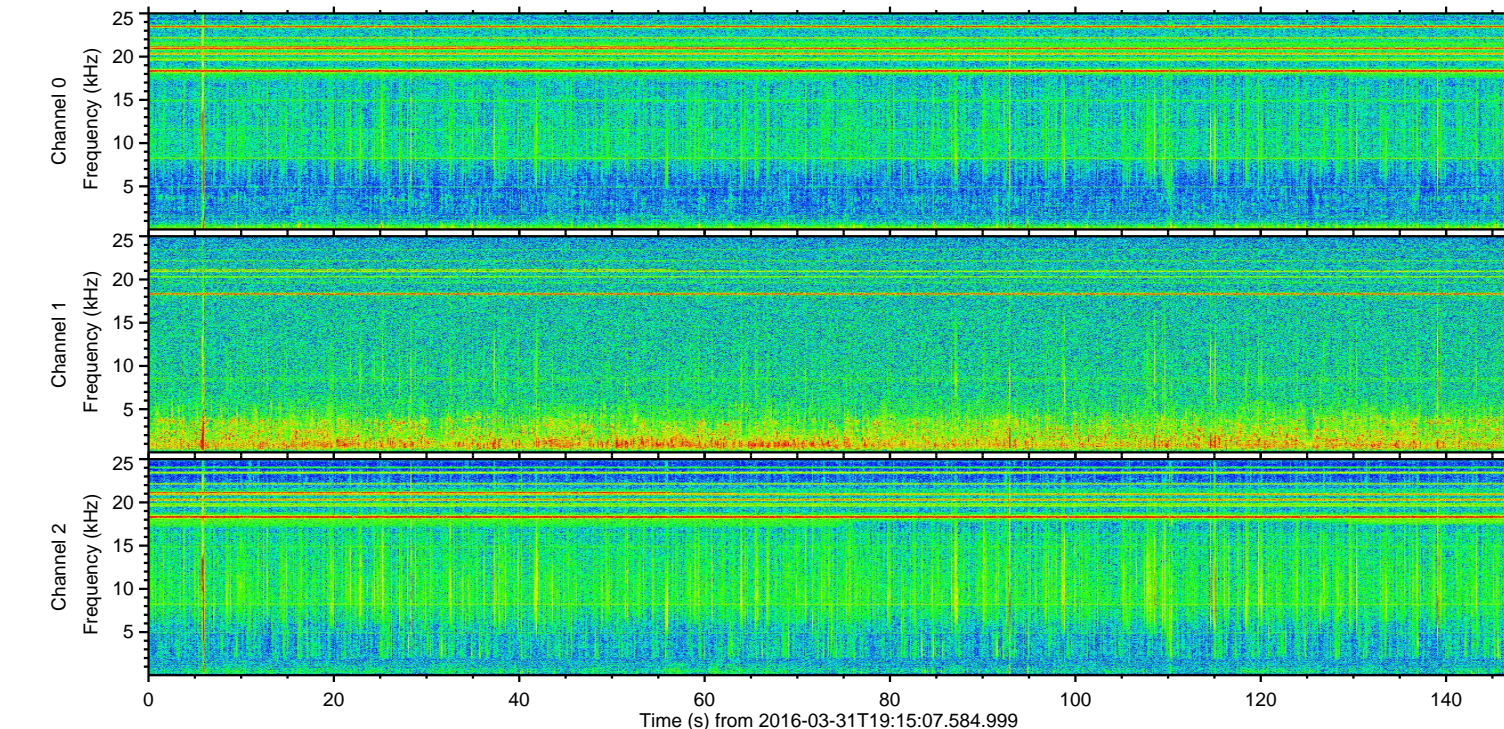
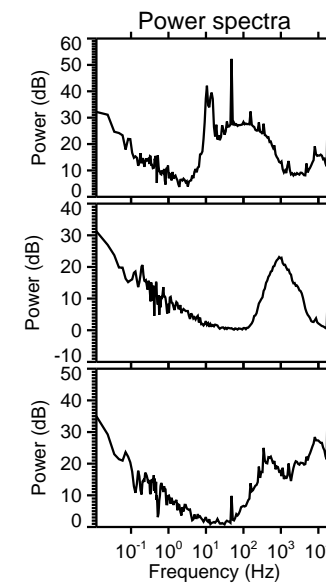
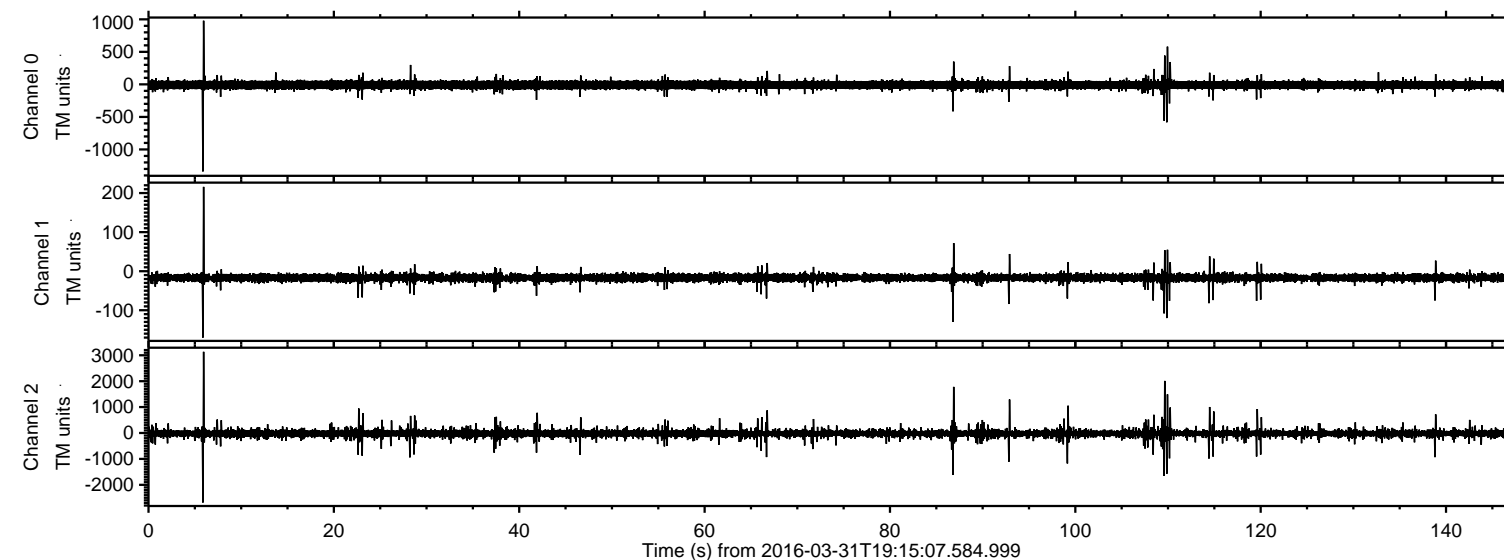

Processed Thu May 5 08:27:28 2016 by ELM ver.2012-10-06 from 001\_\_elm20160331\_191506\_\_dat00.bin

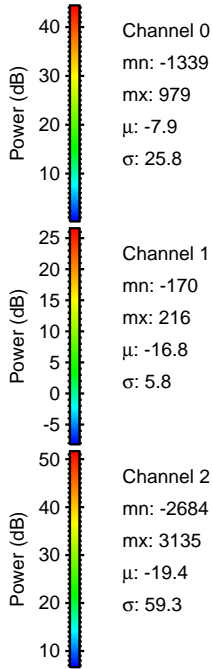
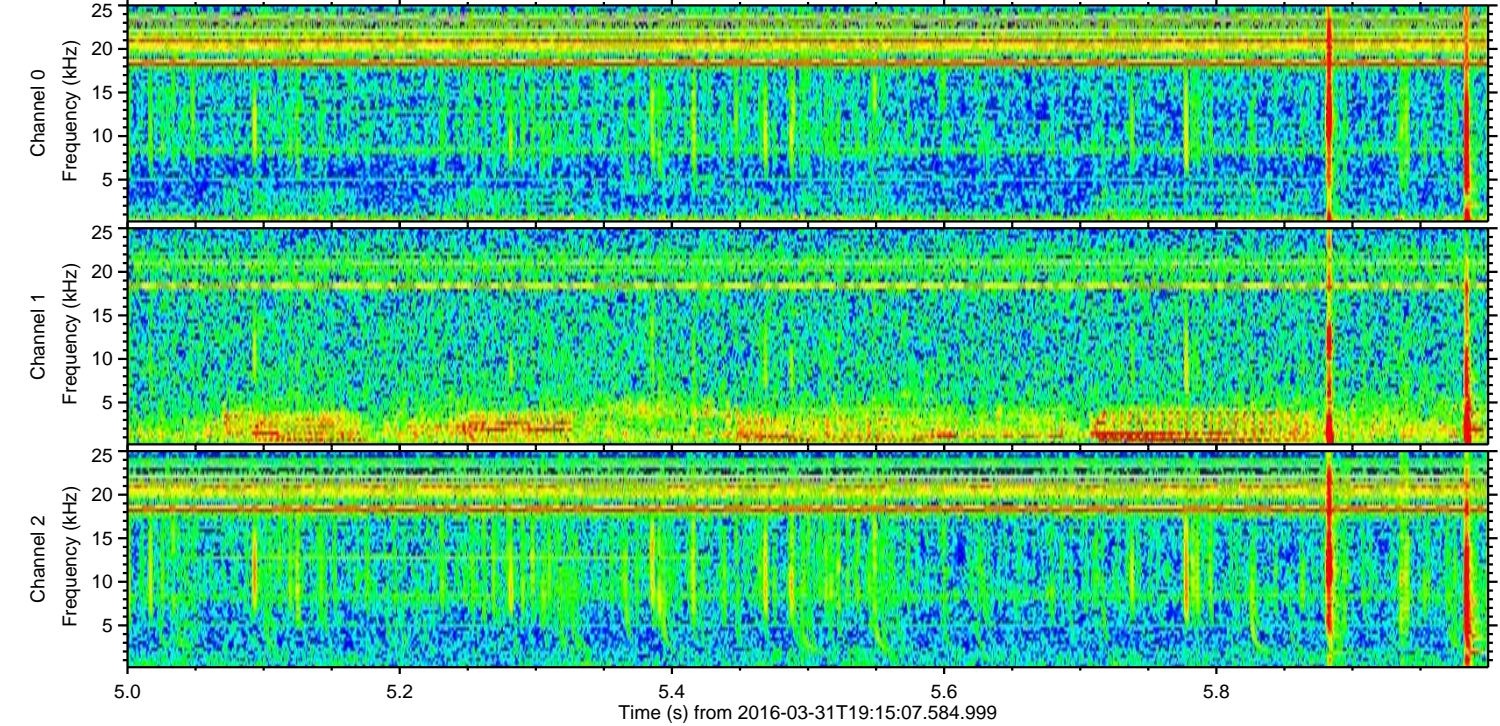
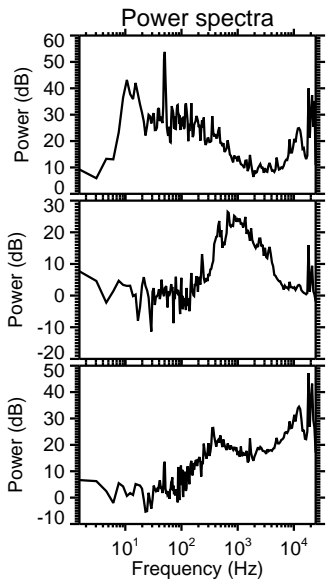
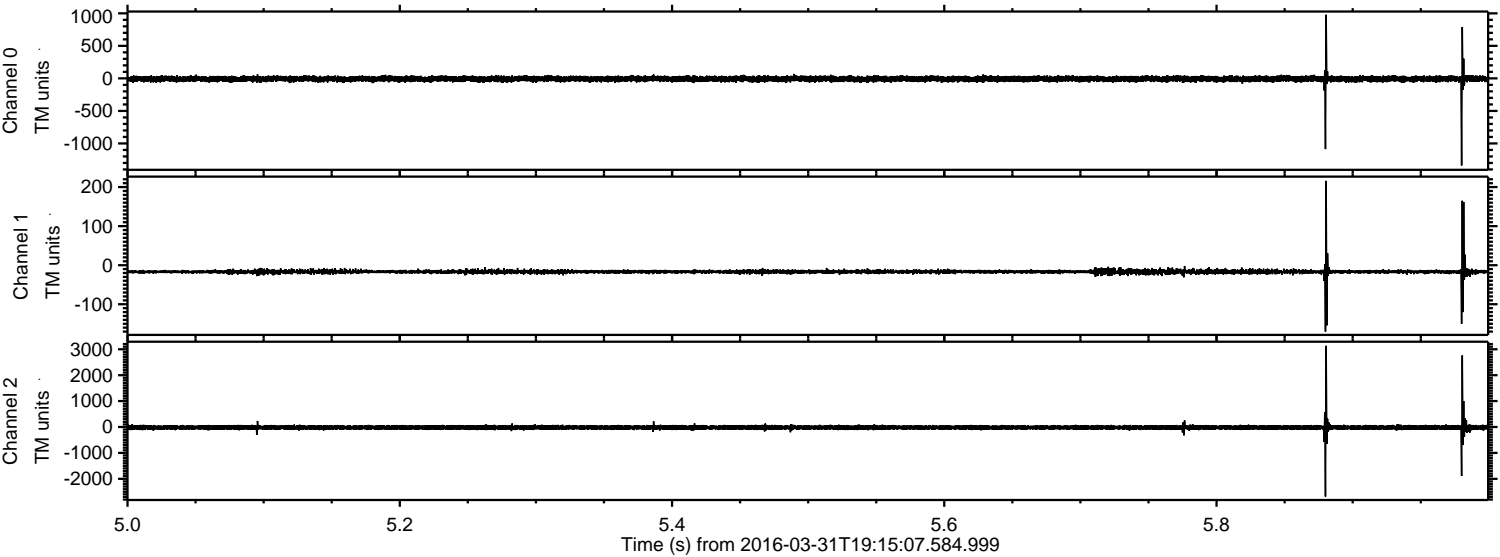



ELMAVAN 3D WAVEFORMS (Measured data sampled at 50 kHz) 51000 packets of 144 samples from 2016-03-31T19:15:07.584.999. Part 110/147

Processed Thu May 5 08:27:29 2016 by ELM ver.2012-10-06 from 001\_\_elm20160331\_191506\_\_dat00.bin

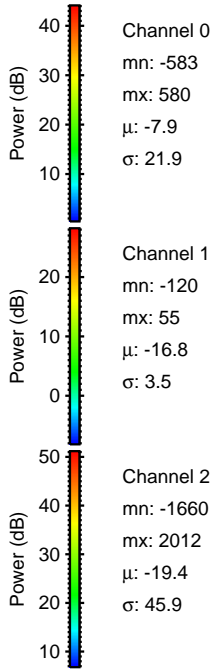
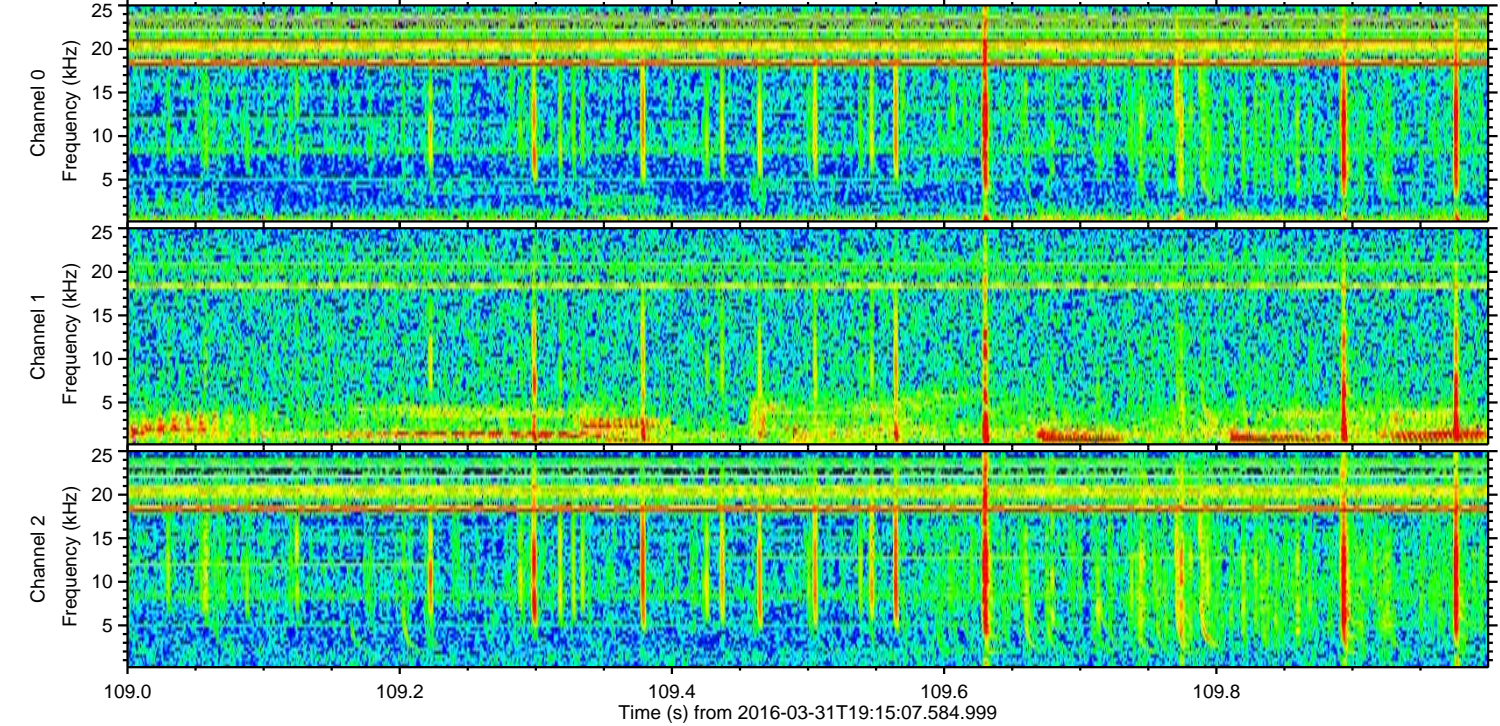
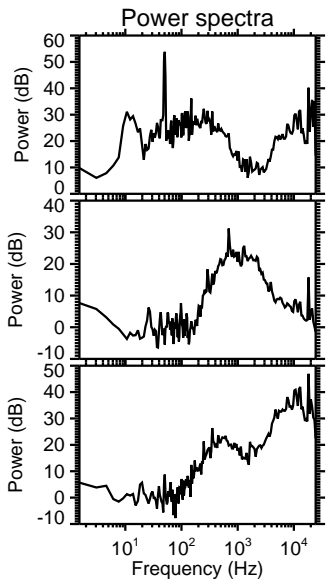
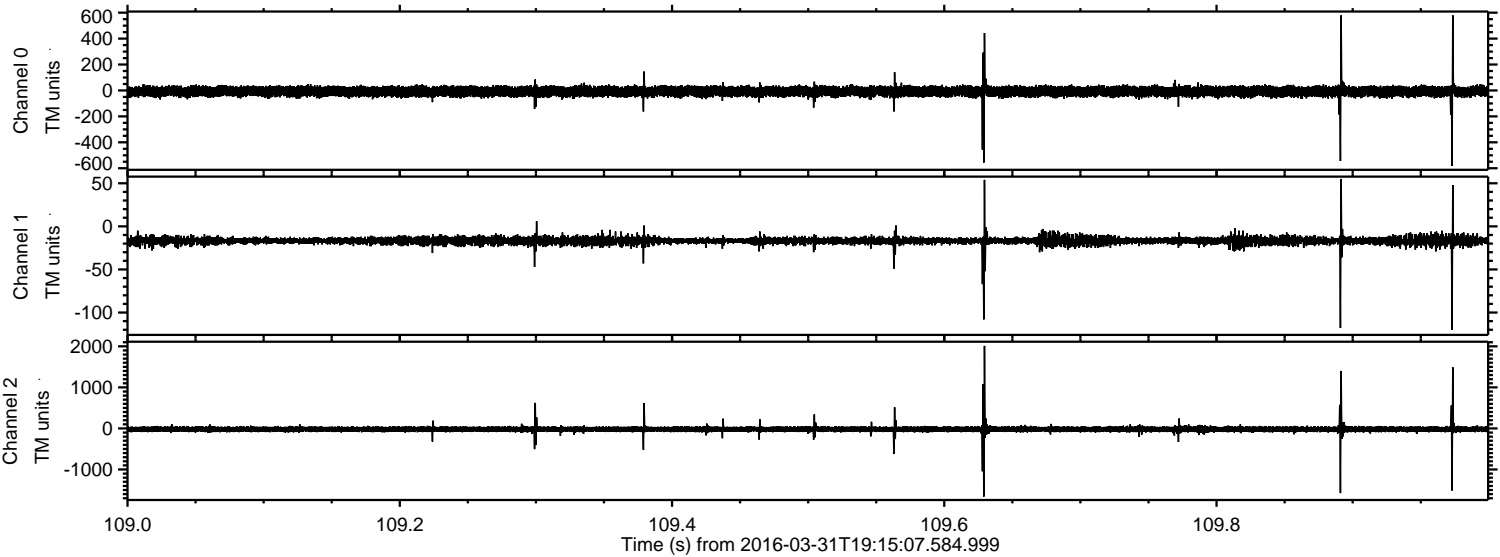



Processed Thu May 5 08:27:30 2016 by ELM ver.2012-10-06 from 001\_\_elm20160331\_191506\_\_dat00.bin

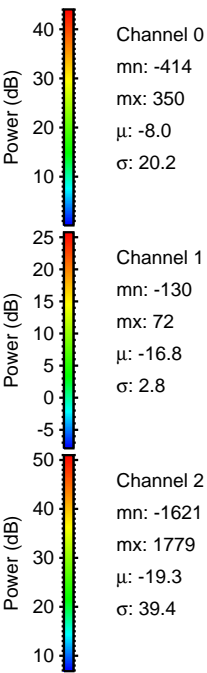
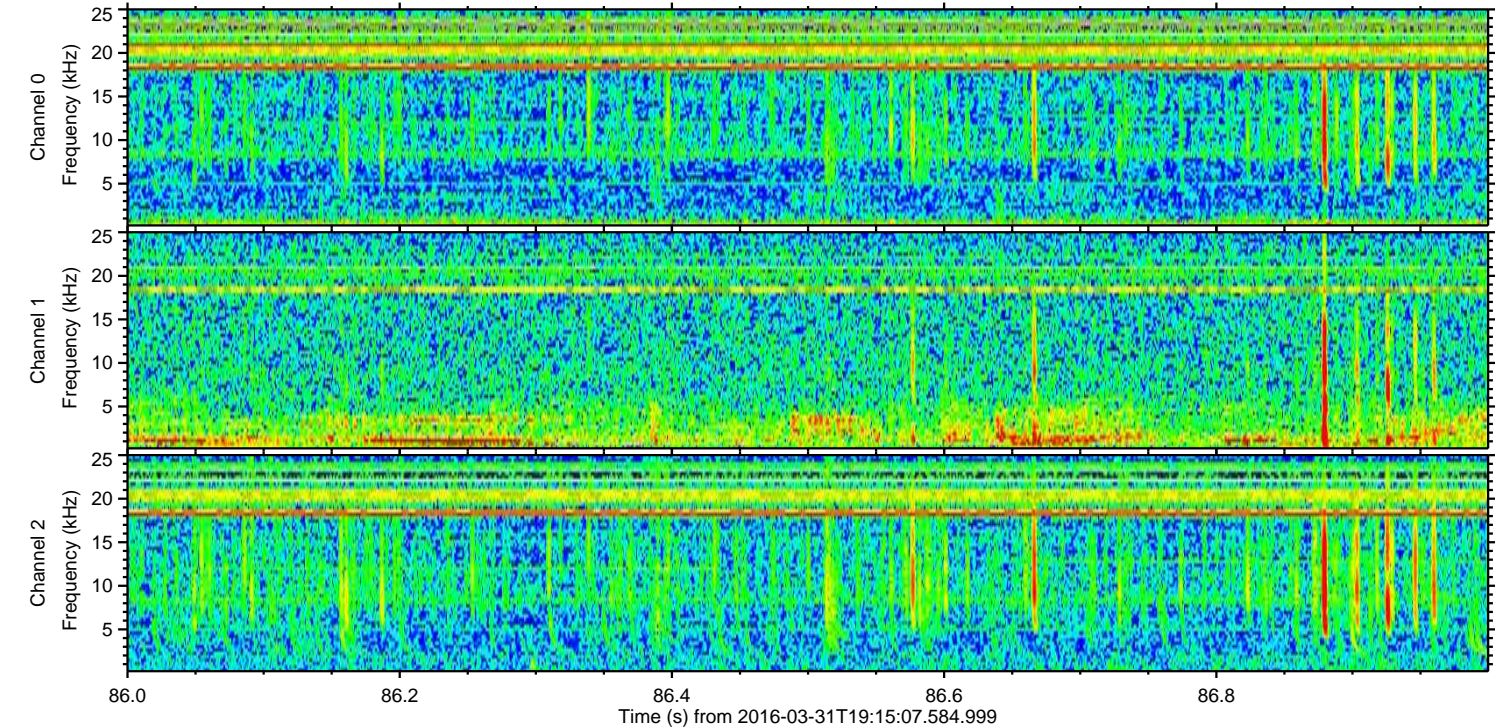
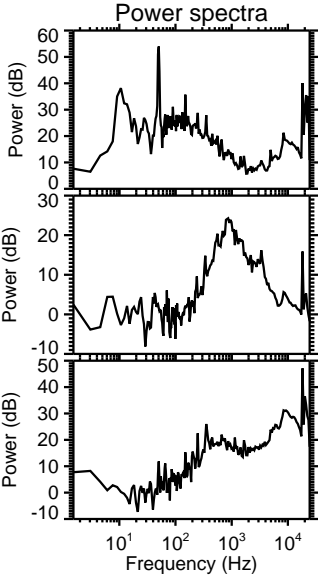
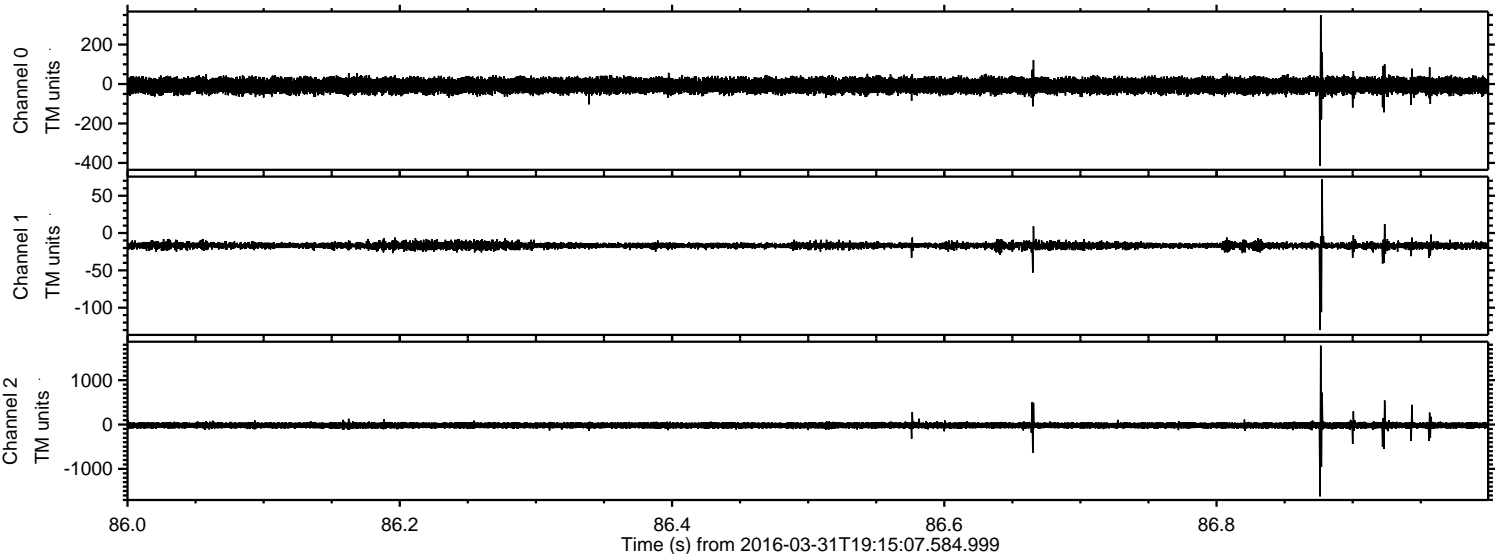



Processed Thu May 5 08:27:31 2016 by ELM ver.2012-10-06 from 001\_\_elm20160331\_191506\_\_dat00.bin

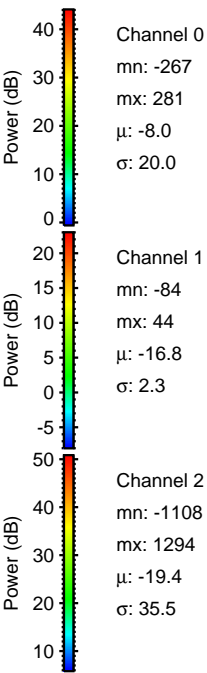
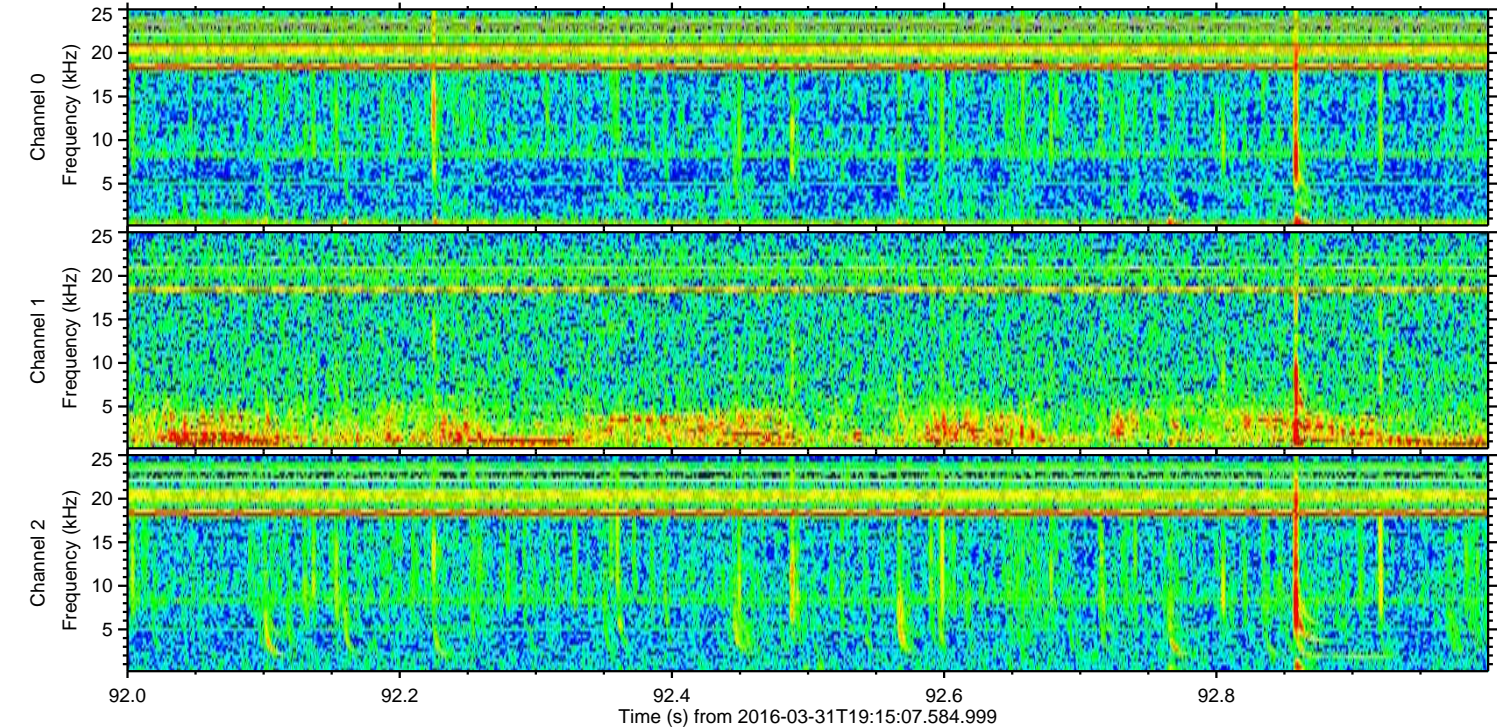
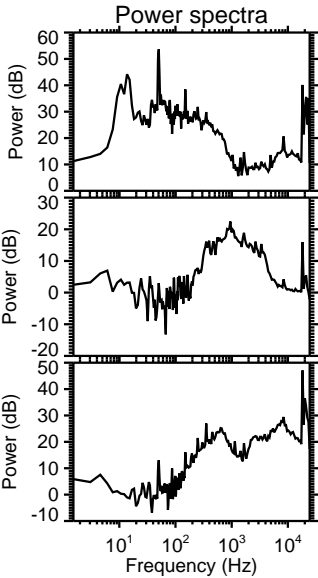
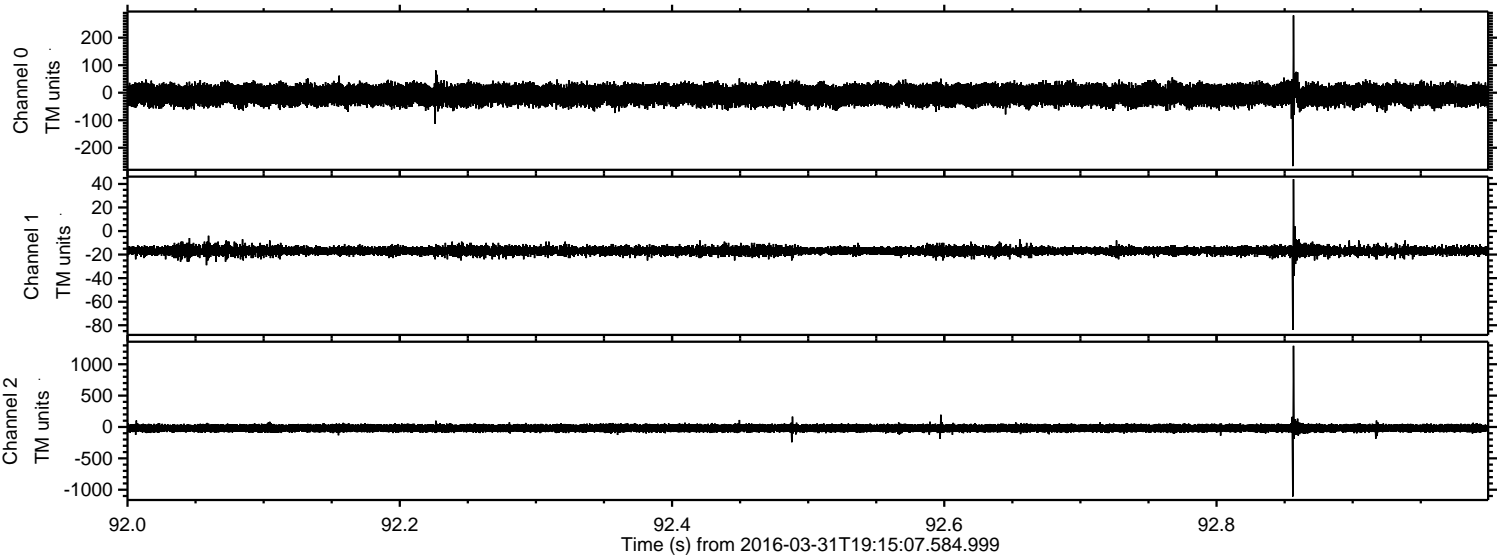



Processed Thu May 5 08:27:32 2016 by ELM ver.2012-10-06 from 001\_\_elm20160331\_191506\_\_dat00.bin

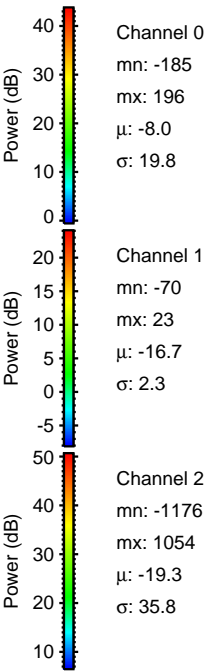
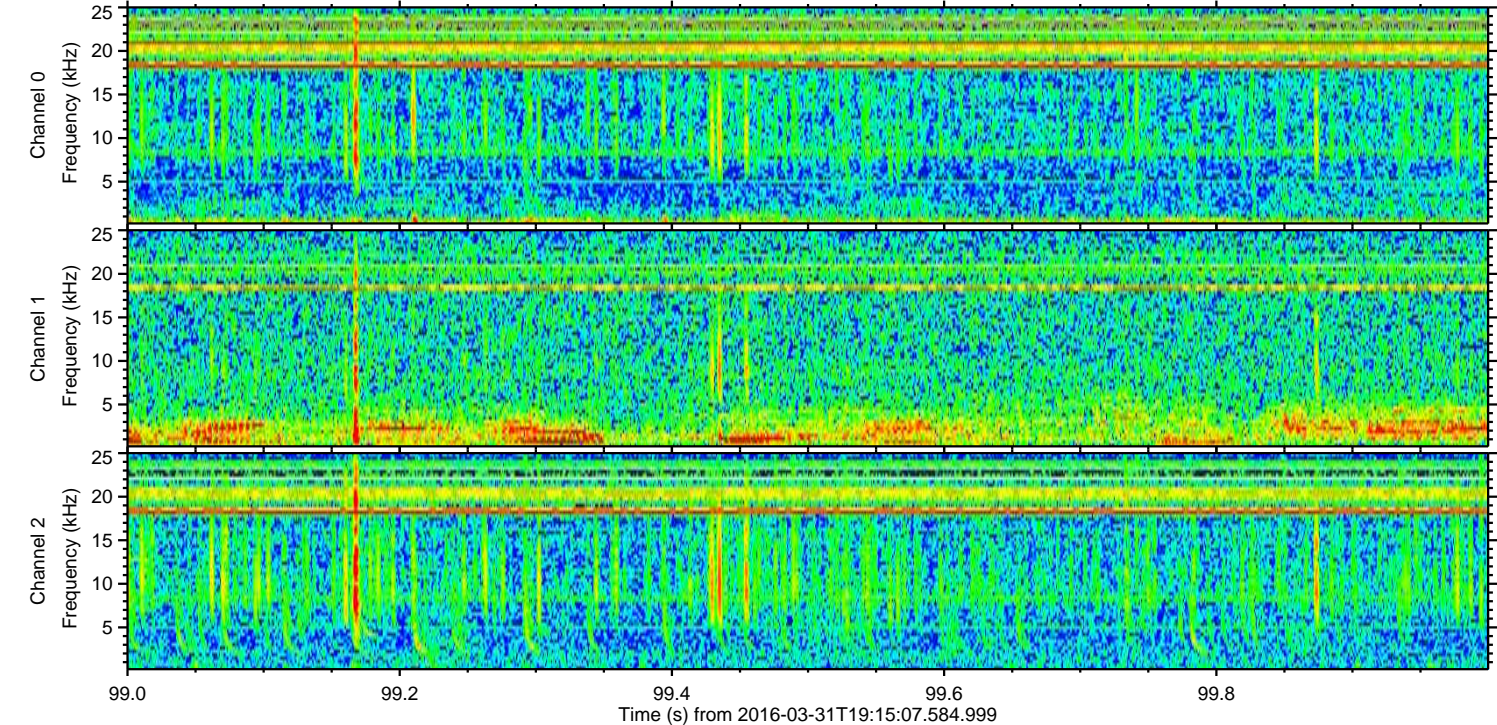
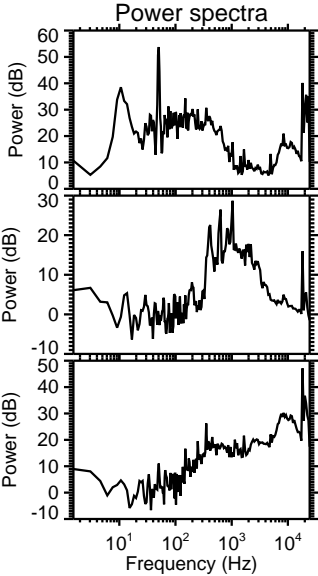
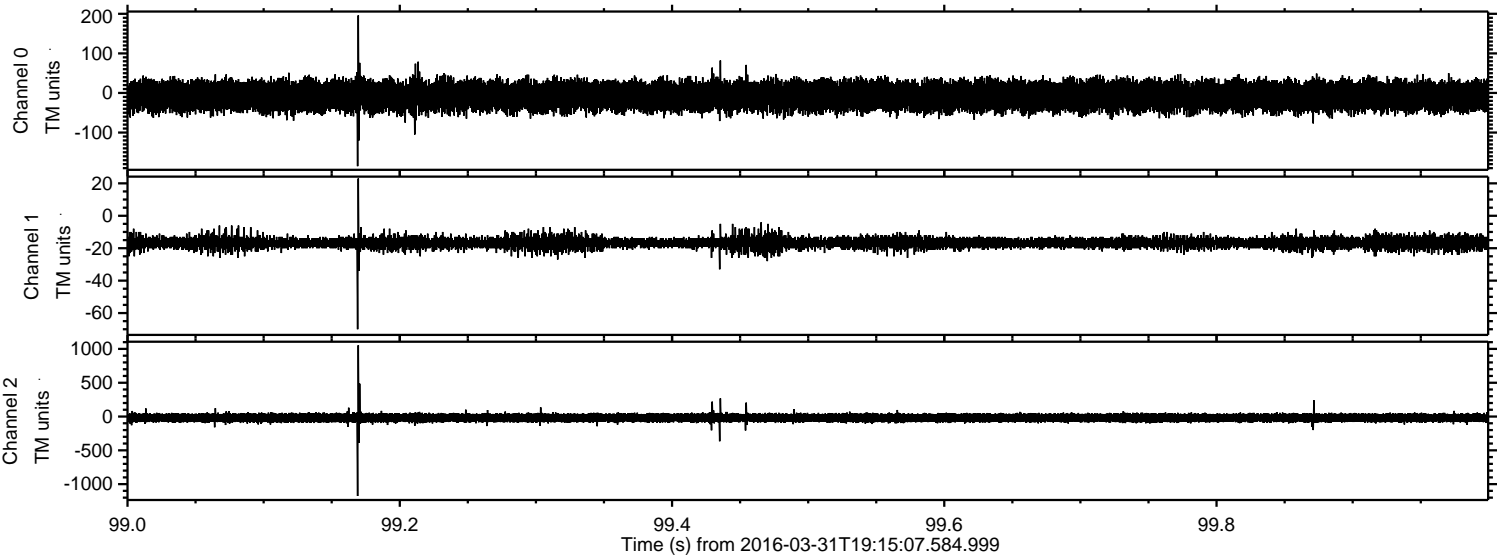



ELMAVAN 3D WAVEFORMS (Measured data sampled at 50 kHz) 51000 packets of 144 samples from 2016-03-31T19:15:07.584.999. Part 115/147

Processed Thu May 5 08:27:33 2016 by ELM ver.2012-10-06 from 001\_\_elm20160331\_191506\_\_dat00.bin

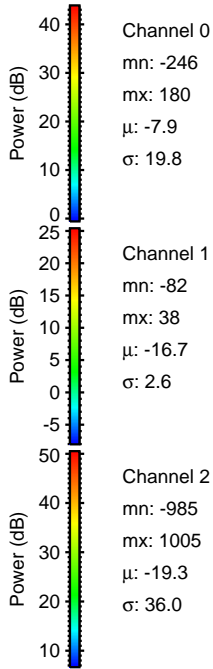
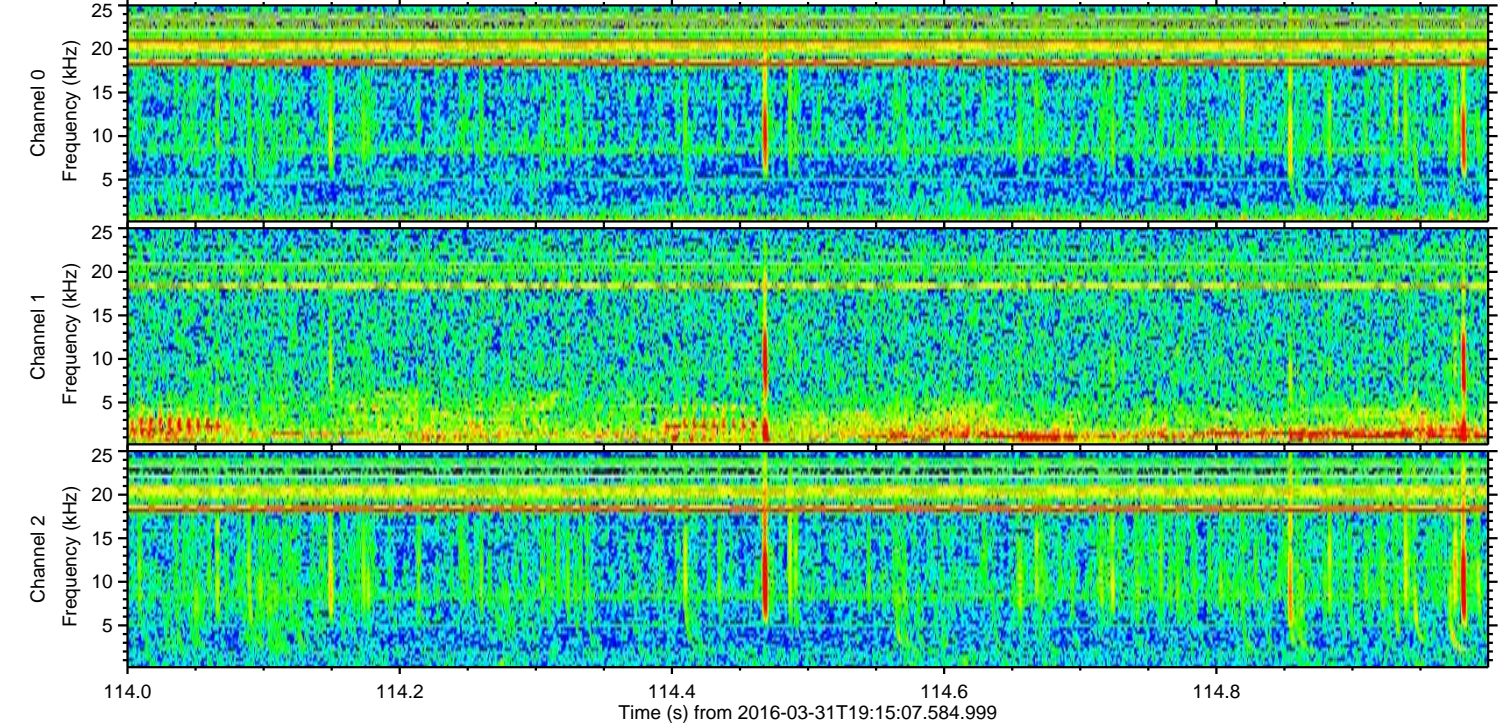
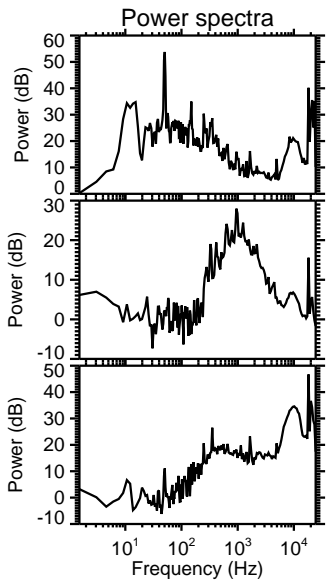
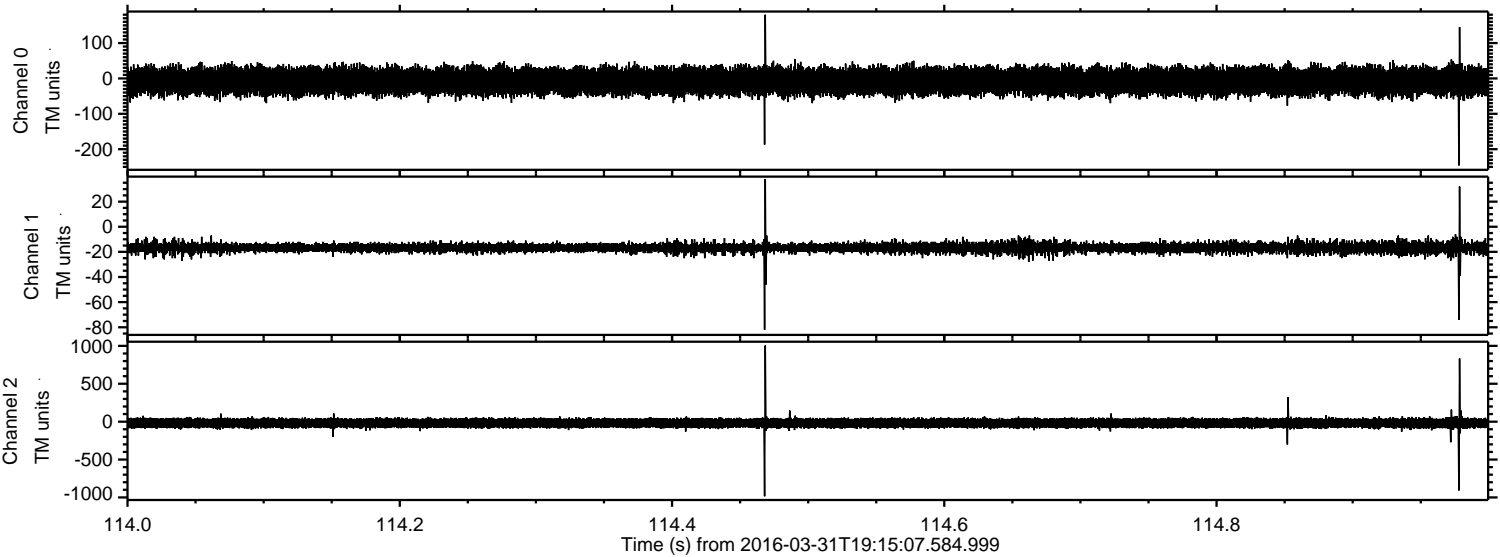



Processed Thu May 5 08:27:34 2016 by ELM ver.2012-10-06 from 001\_\_elm20160331\_191506\_\_dat00.bin

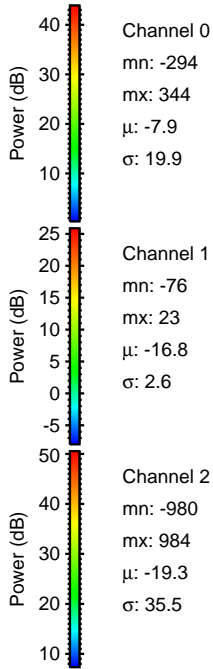
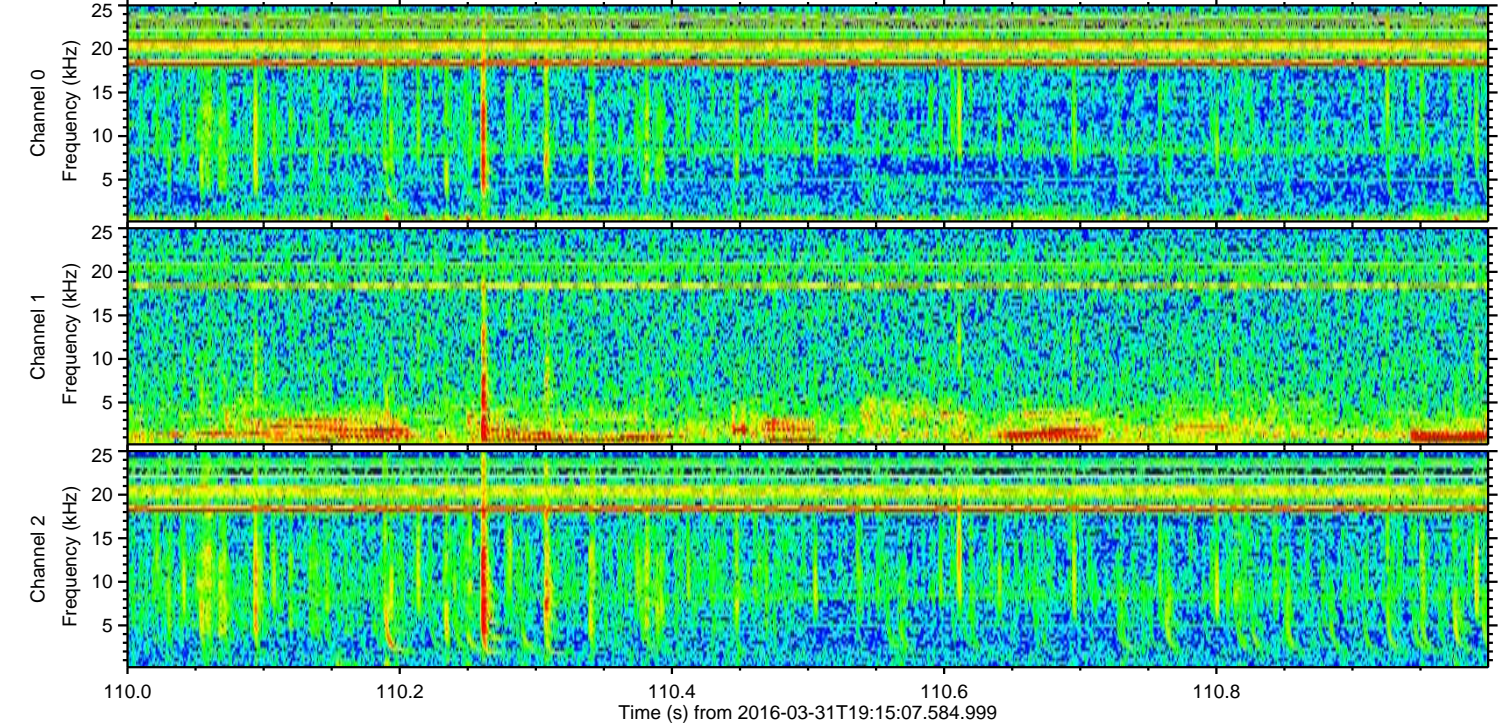
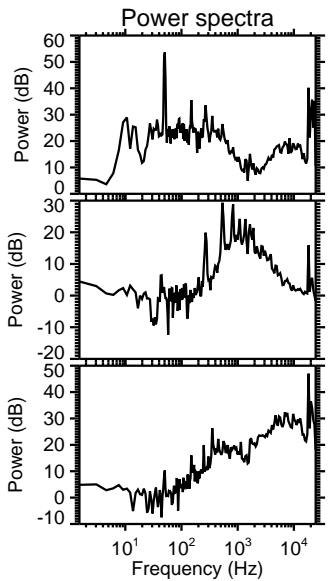
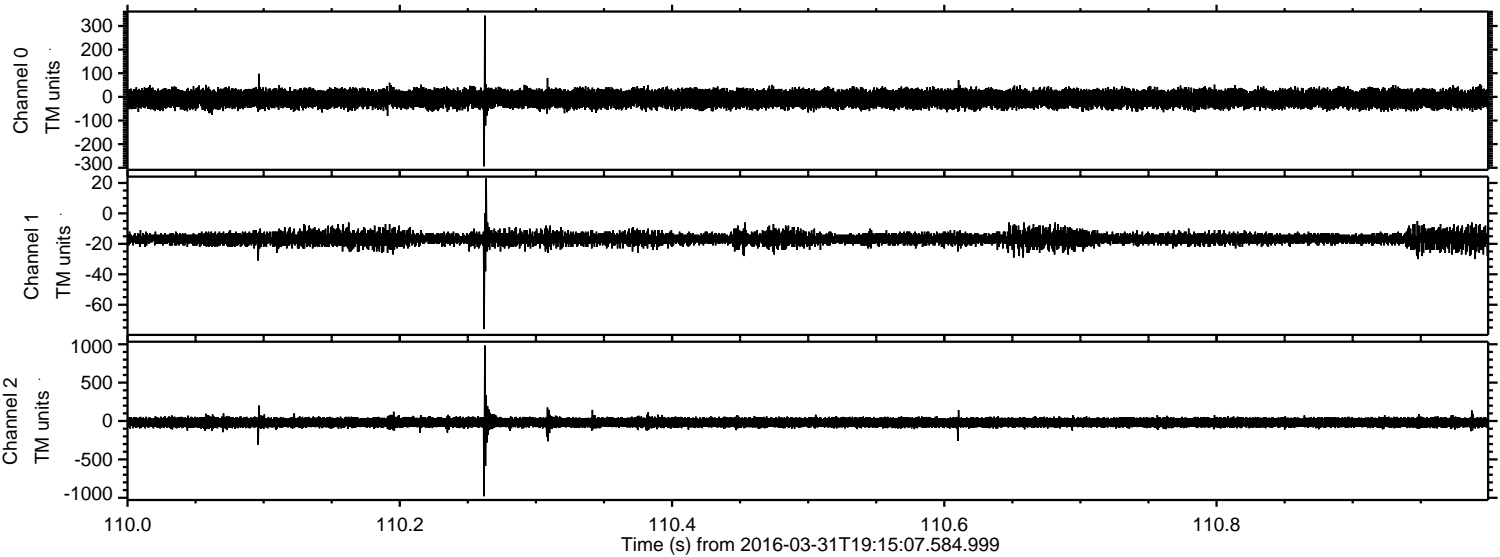



Processed Thu May 5 08:27:35 2016 by ELM ver.2012-10-06 from 001\_\_elm20160331\_191506\_\_dat00.bin

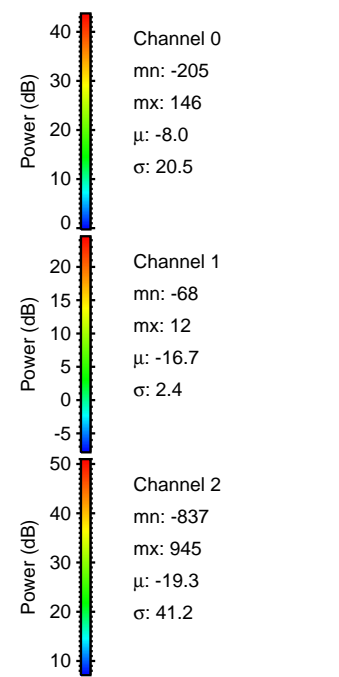
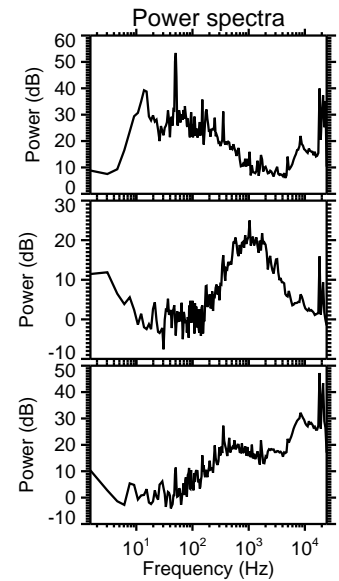
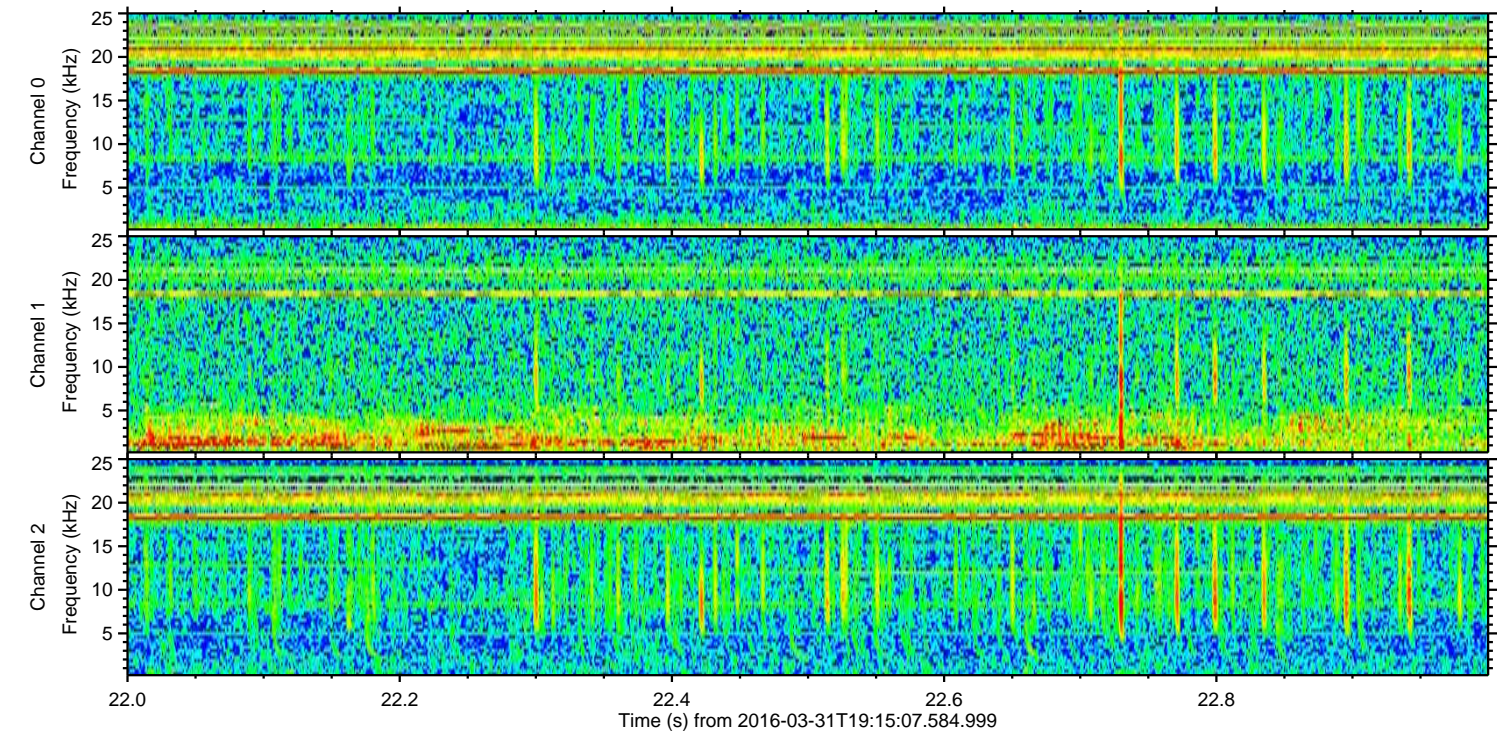
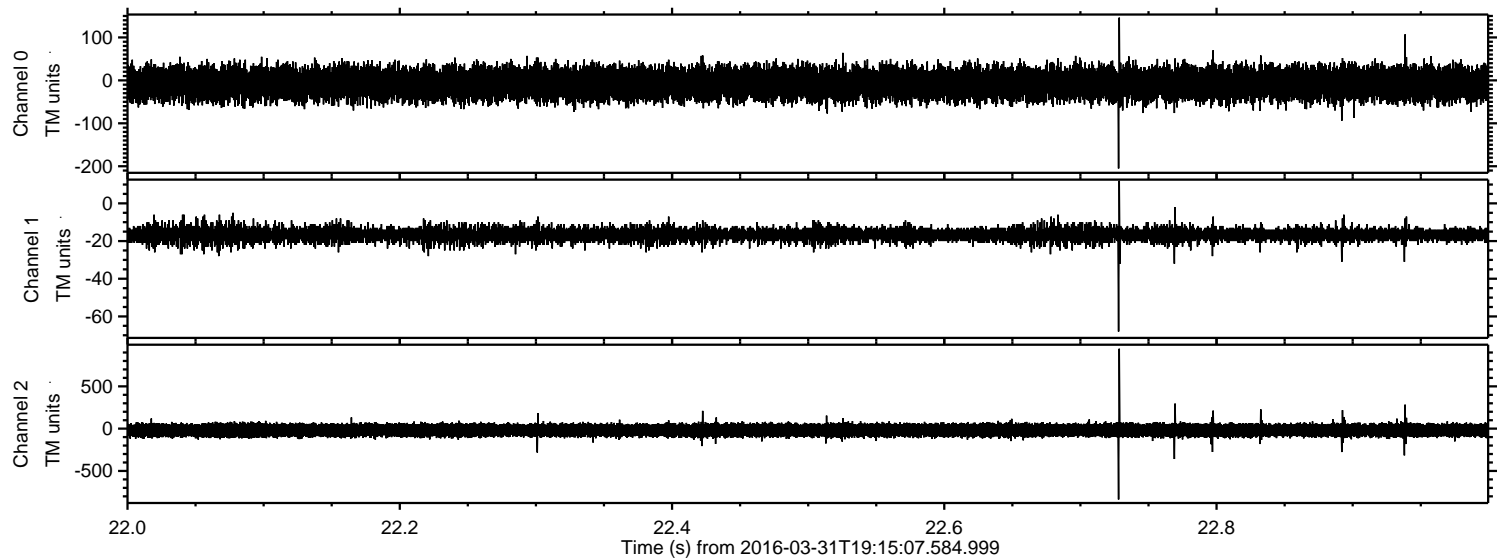



Processed Thu May 5 08:27:36 2016 by ELM ver.2012-10-06 from 001\_\_elm20160331\_191506\_\_dat00.bin

