

ELMAVAN 3D WAVEFORMS (Measured data sampled at 50 kHz) 51000 packets of 144 samples from 2016-03-30T20:14:04.971.999.

Processed Thu May 5 03:47:10 2016 by ELM ver.2012-10-06 from 001__elm20160330_201403__dat00.bin

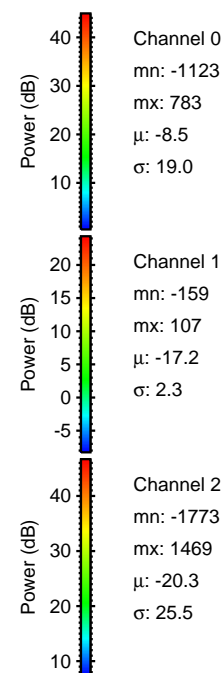
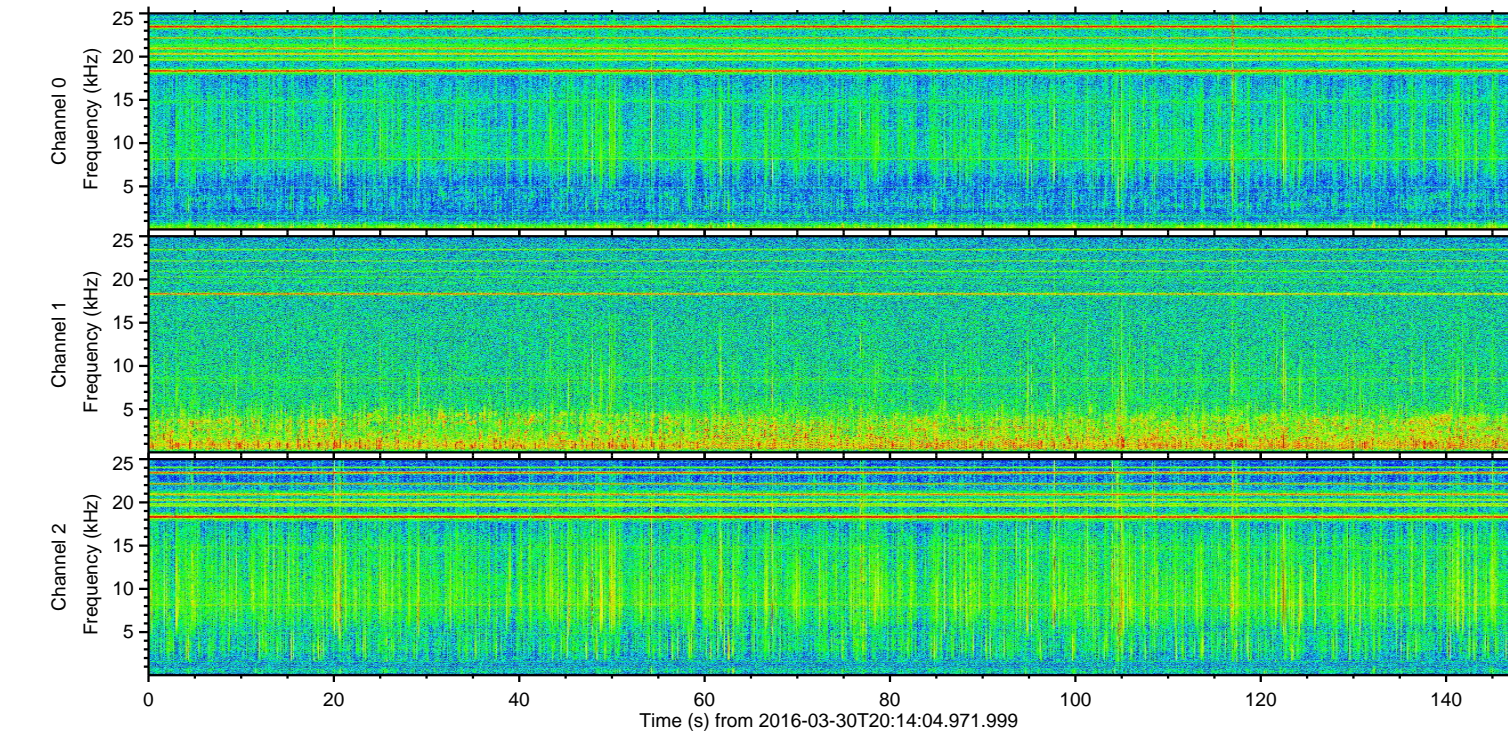
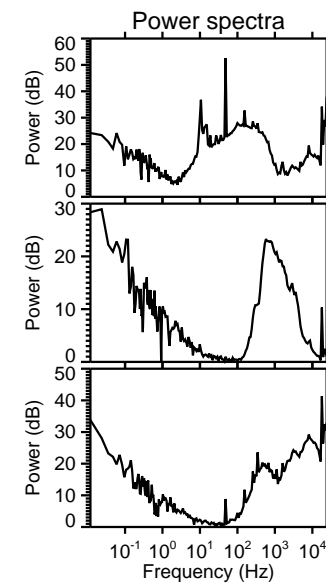
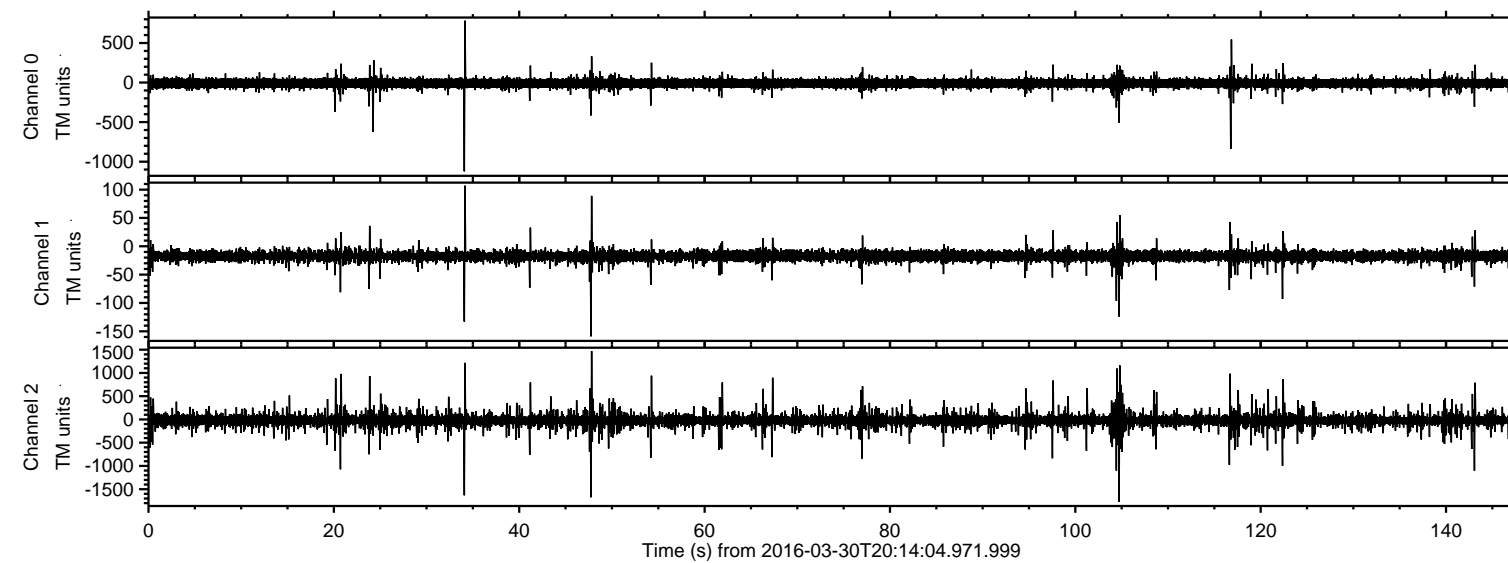

ELMAVAN 3D WAVEFORMS (Measured data sampled at 50 kHz) 51000 packets of 144 samples from 2016-03-30T20:14:04.971.999. Part 105/147

Processed Thu May 5 03:47:22 2016 by ELM ver.2012-10-06 from 001__elm20160330_201403__dat00.bin

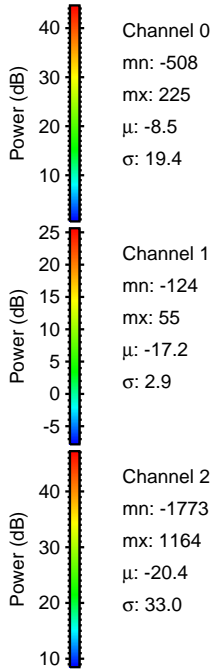
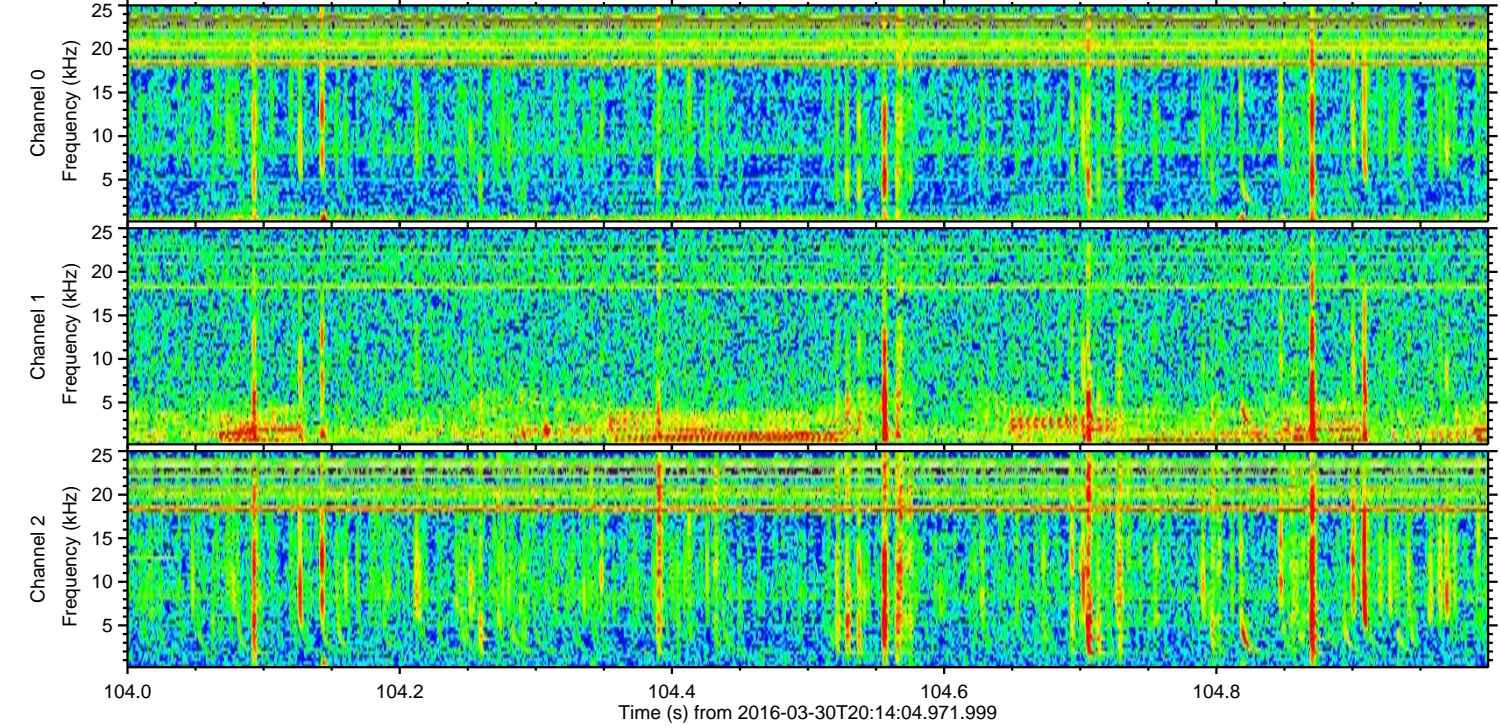
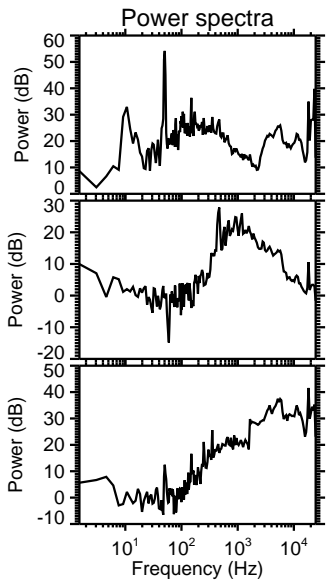
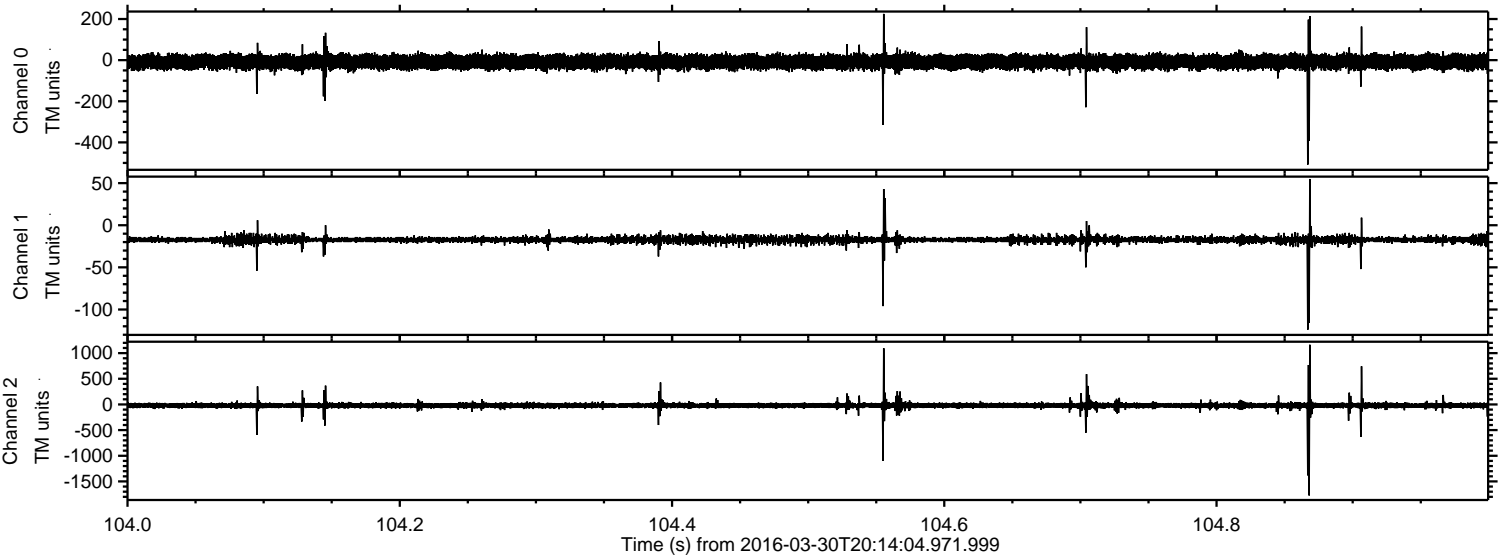

Processed Thu May 5 03:47:23 2016 by ELM ver.2012-10-06 from 001__elm20160330_201403__dat00.bin

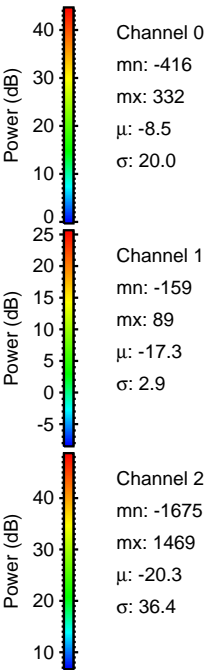
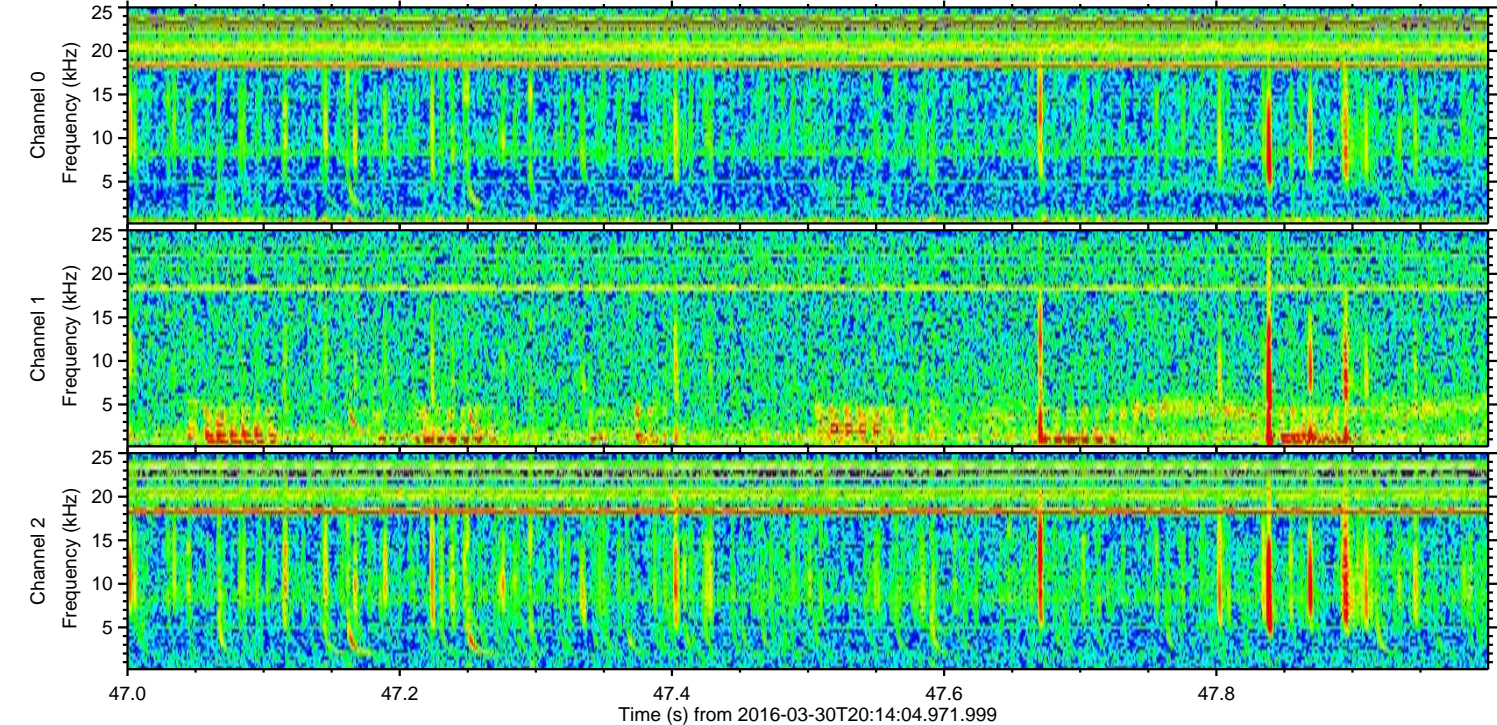
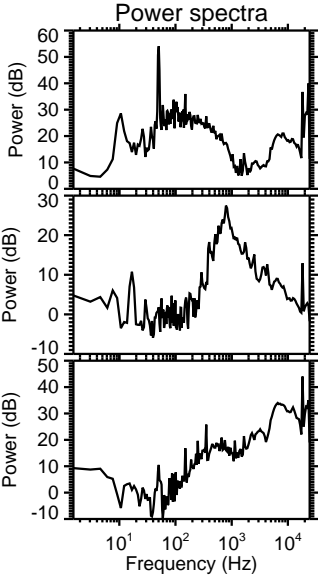
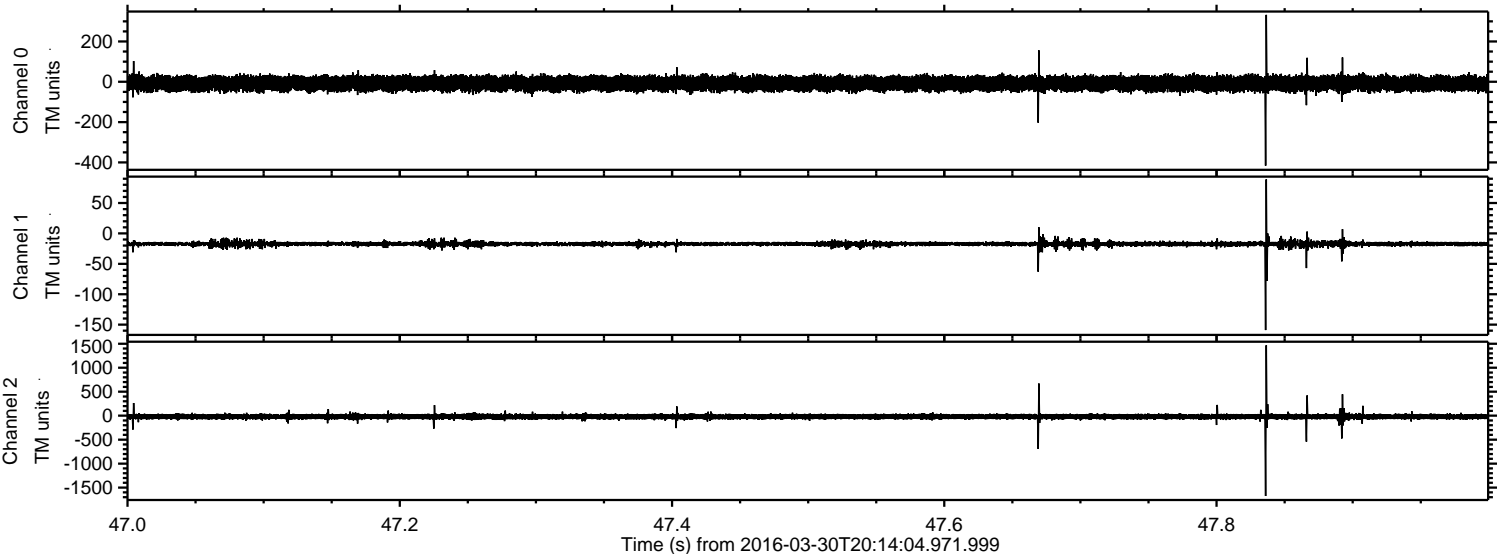

Processed Thu May 5 03:47:24 2016 by ELM ver.2012-10-06 from 001__elm20160330_201403__dat00.bin

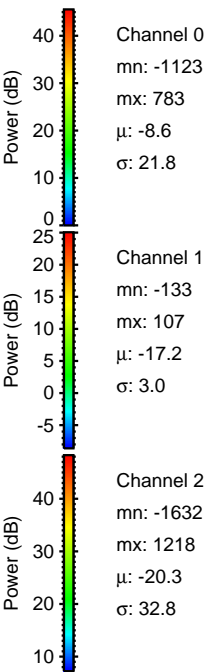
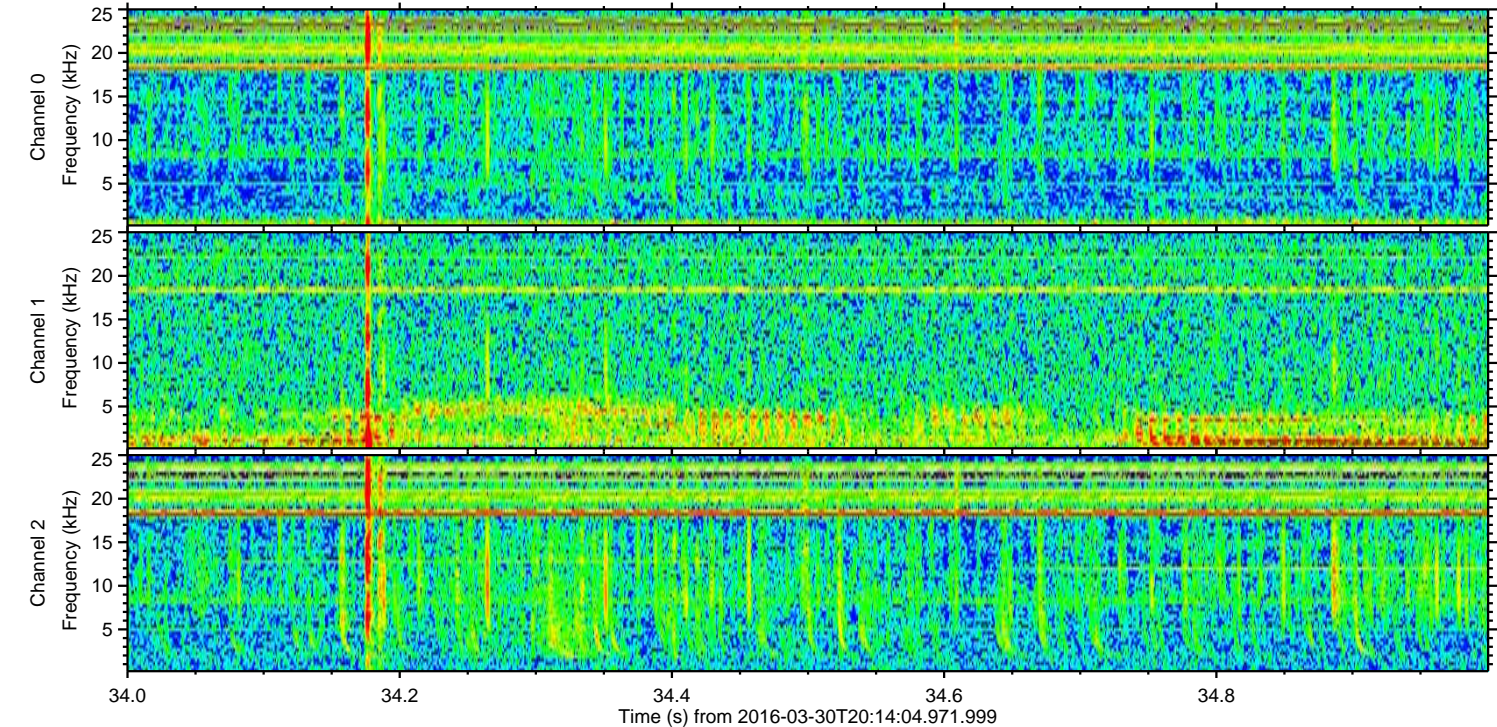
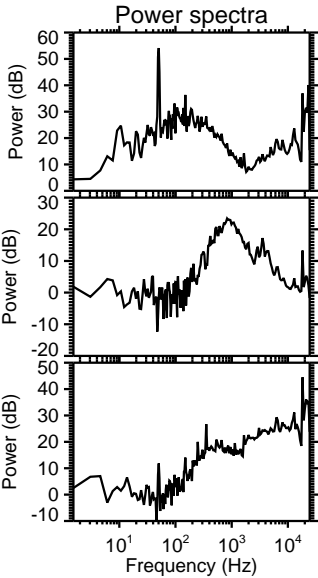
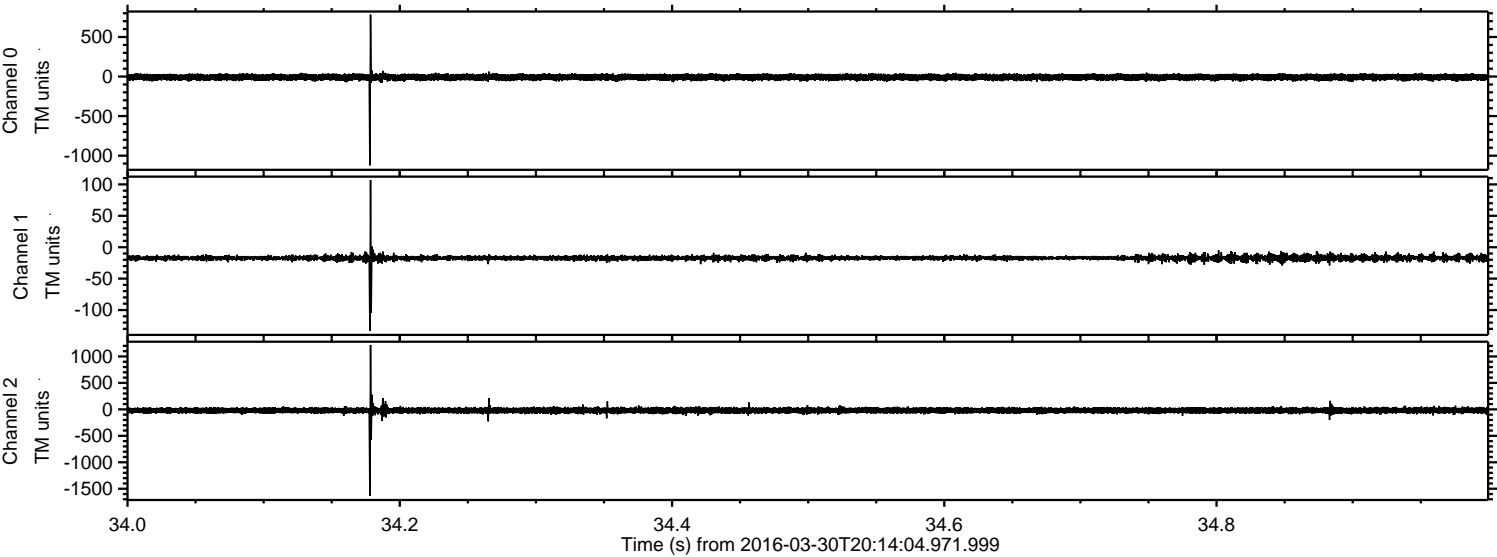

ELMAVAN 3D WAVEFORMS (Measured data sampled at 50 kHz) 51000 packets of 144 samples from 2016-03-30T20:14:04.971.999. Part 144/147

Processed Thu May 5 03:47:25 2016 by ELM ver.2012-10-06 from 001__elm20160330_201403__dat00.bin

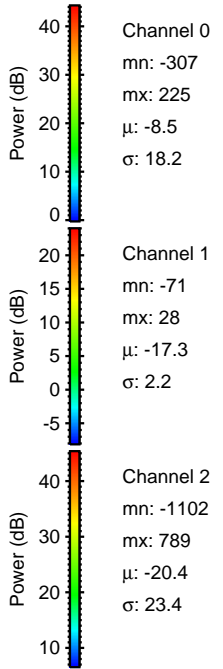
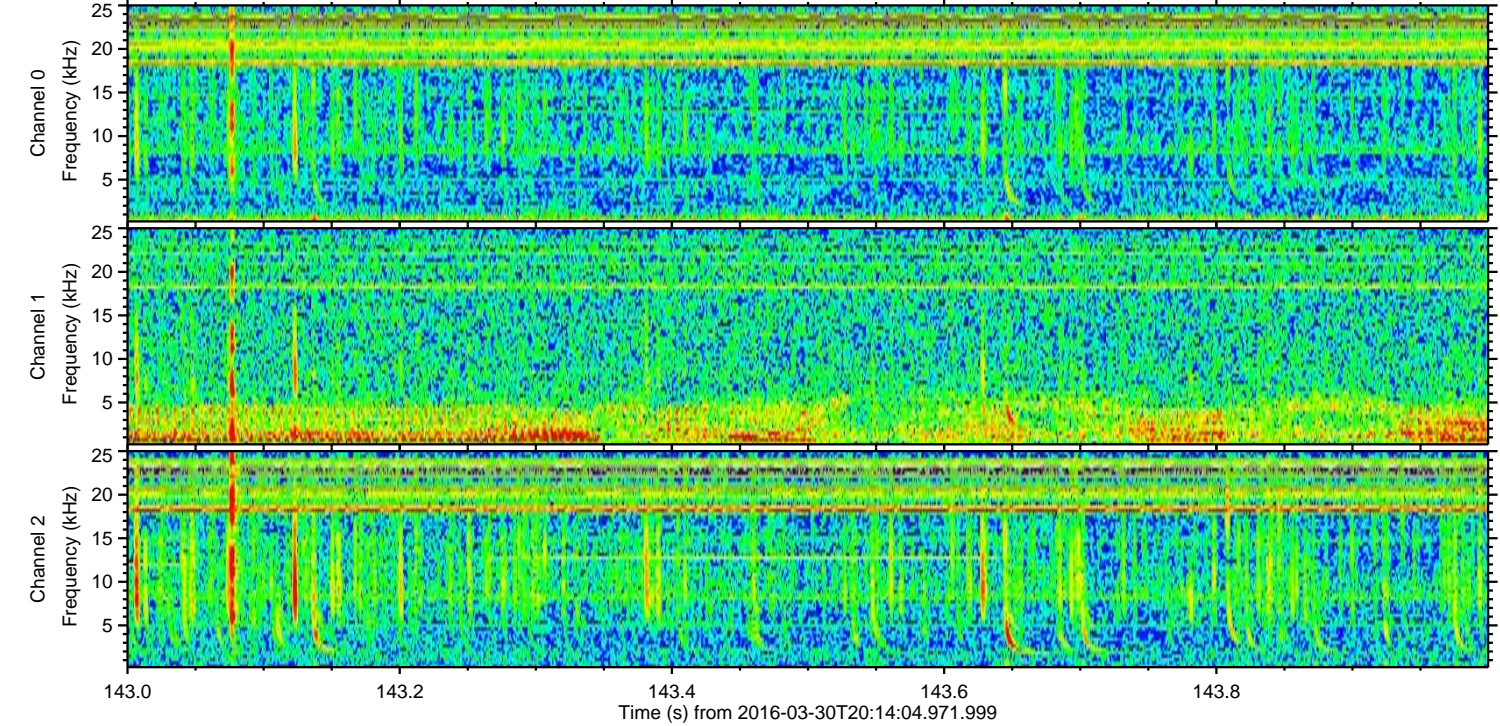
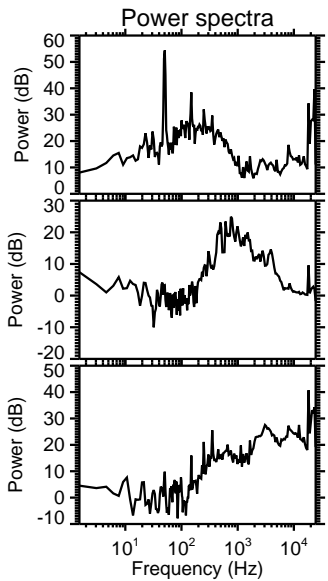
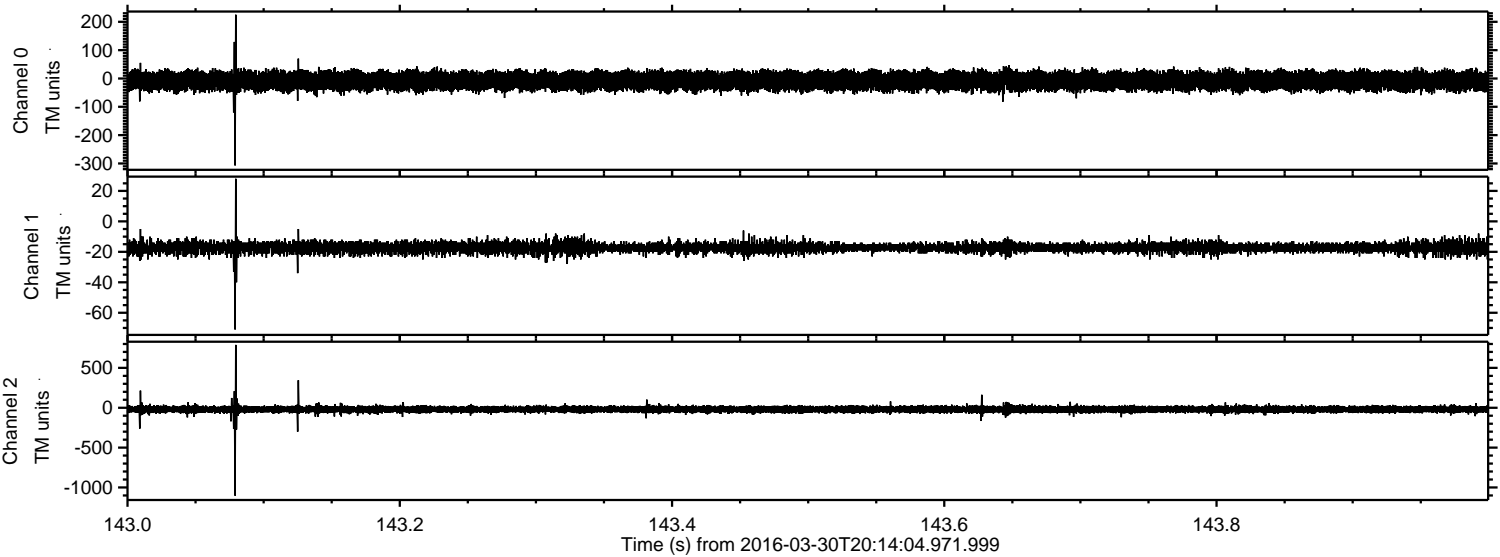

Processed Thu May 5 03:47:26 2016 by ELM ver.2012-10-06 from 001__elm20160330_201403__dat00.bin

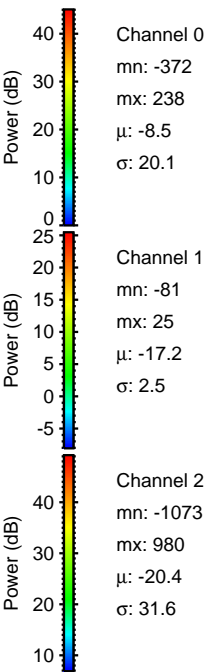
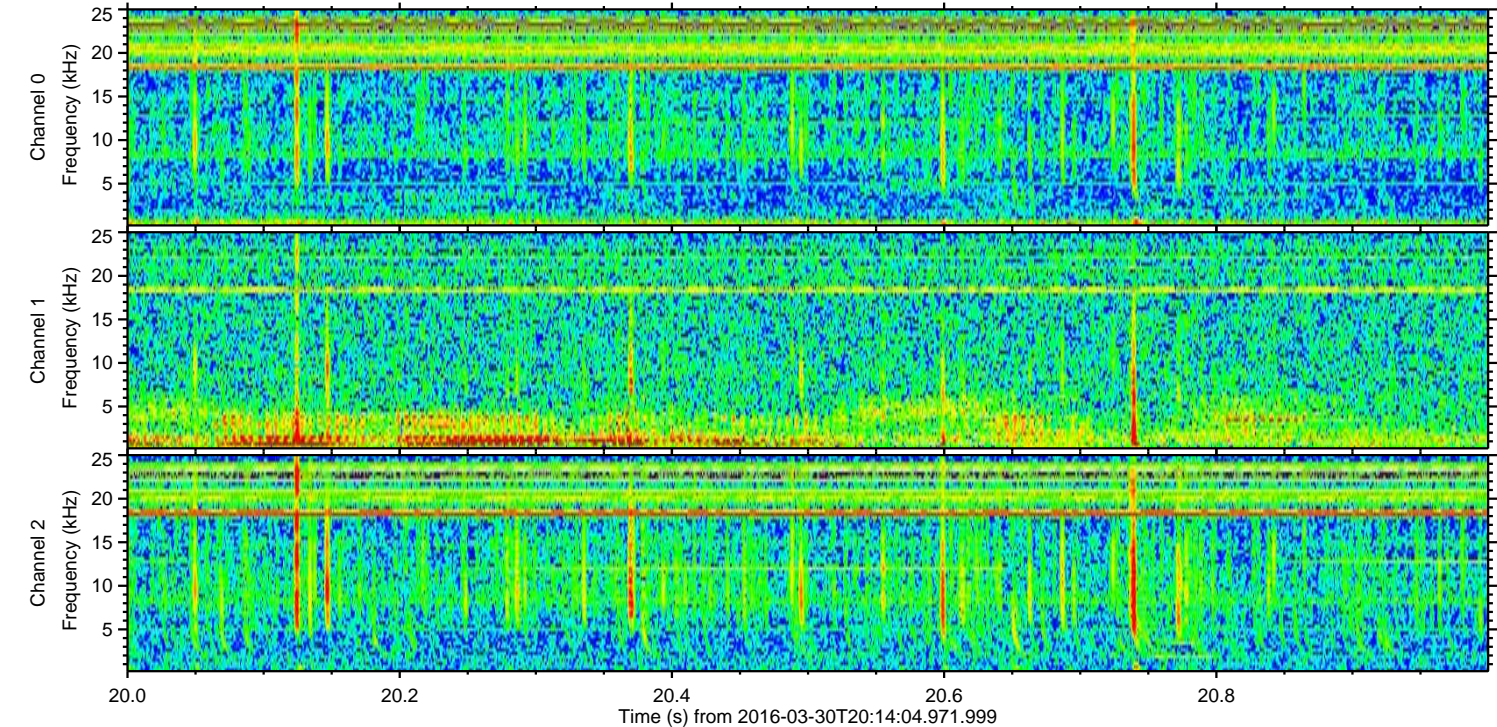
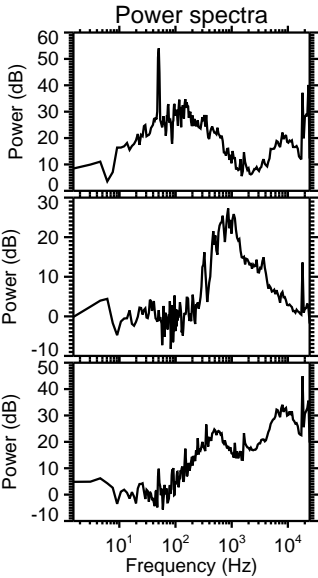
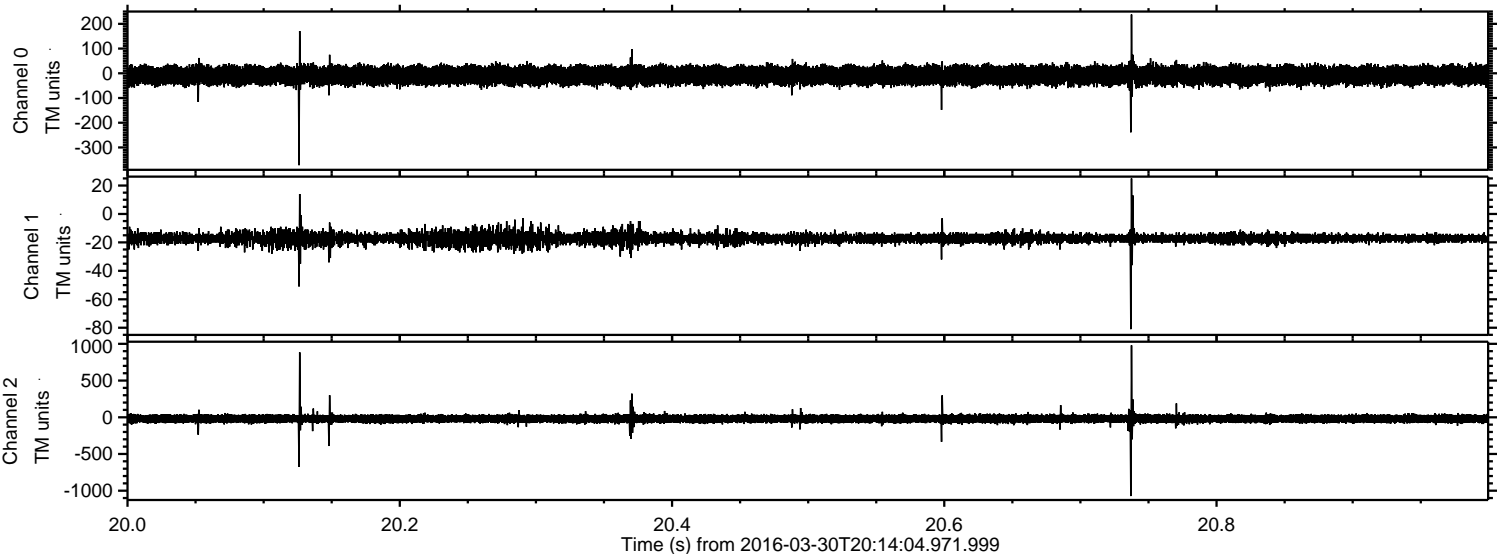

ELMAVAN 3D WAVEFORMS (Measured data sampled at 50 kHz) 51000 packets of 144 samples from 2016-03-30T20:14:04.971.999. Part 123/147

Processed Thu May 5 03:47:27 2016 by ELM ver.2012-10-06 from 001__elm20160330_201403__dat00.bin

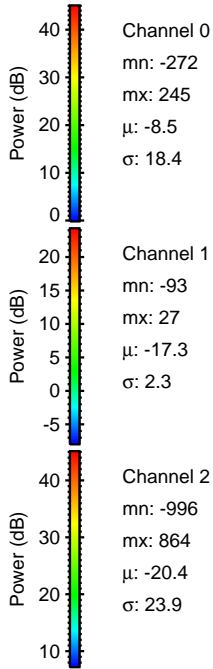
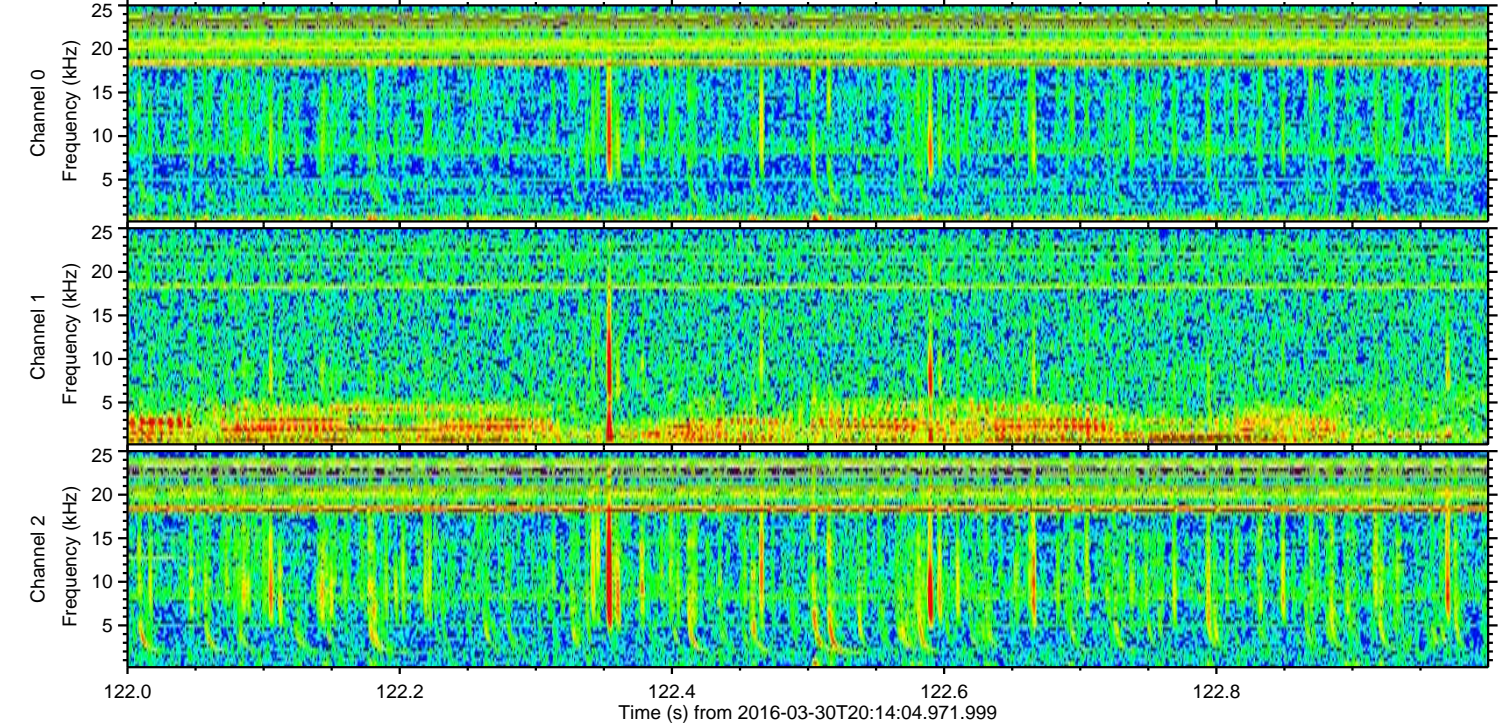
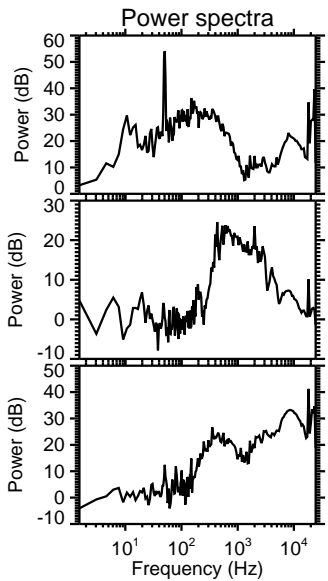
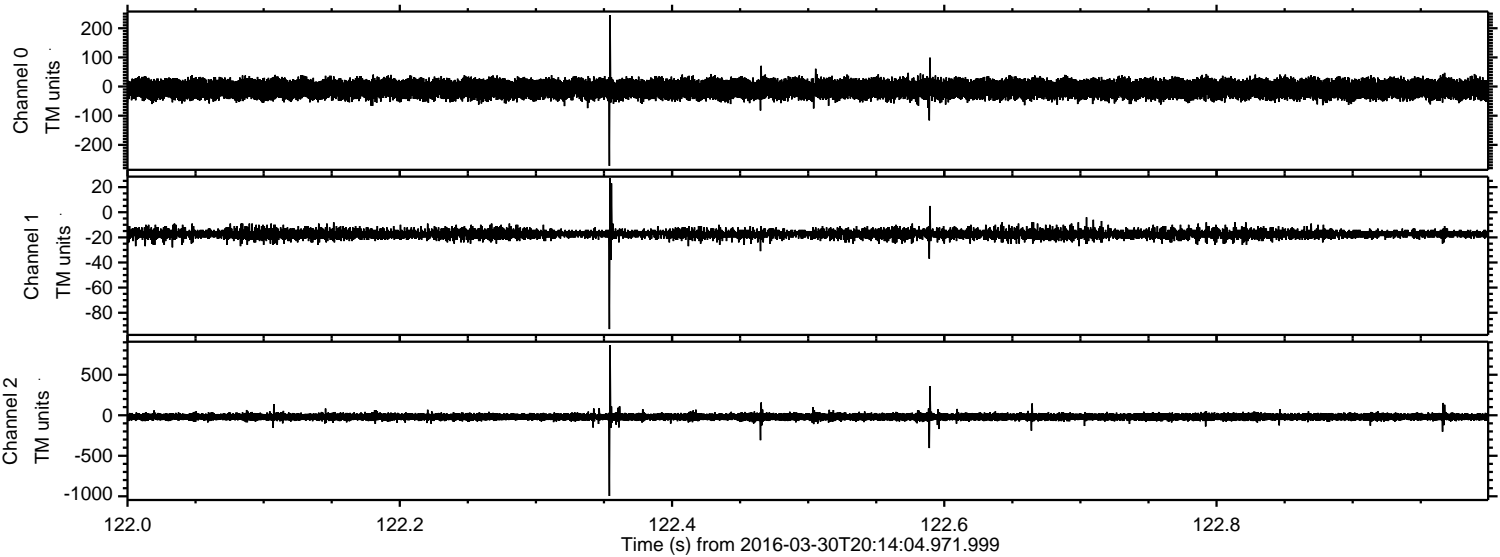

ELMAVAN 3D WAVEFORMS (Measured data sampled at 50 kHz) 51000 packets of 144 samples from 2016-03-30T20:14:04.971.999. Part 117/147

Processed Thu May 5 03:47:28 2016 by ELM ver.2012-10-06 from 001__elm20160330_201403__dat00.bin

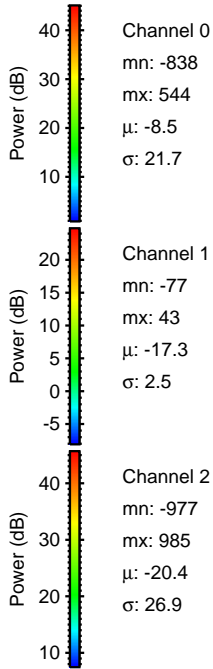
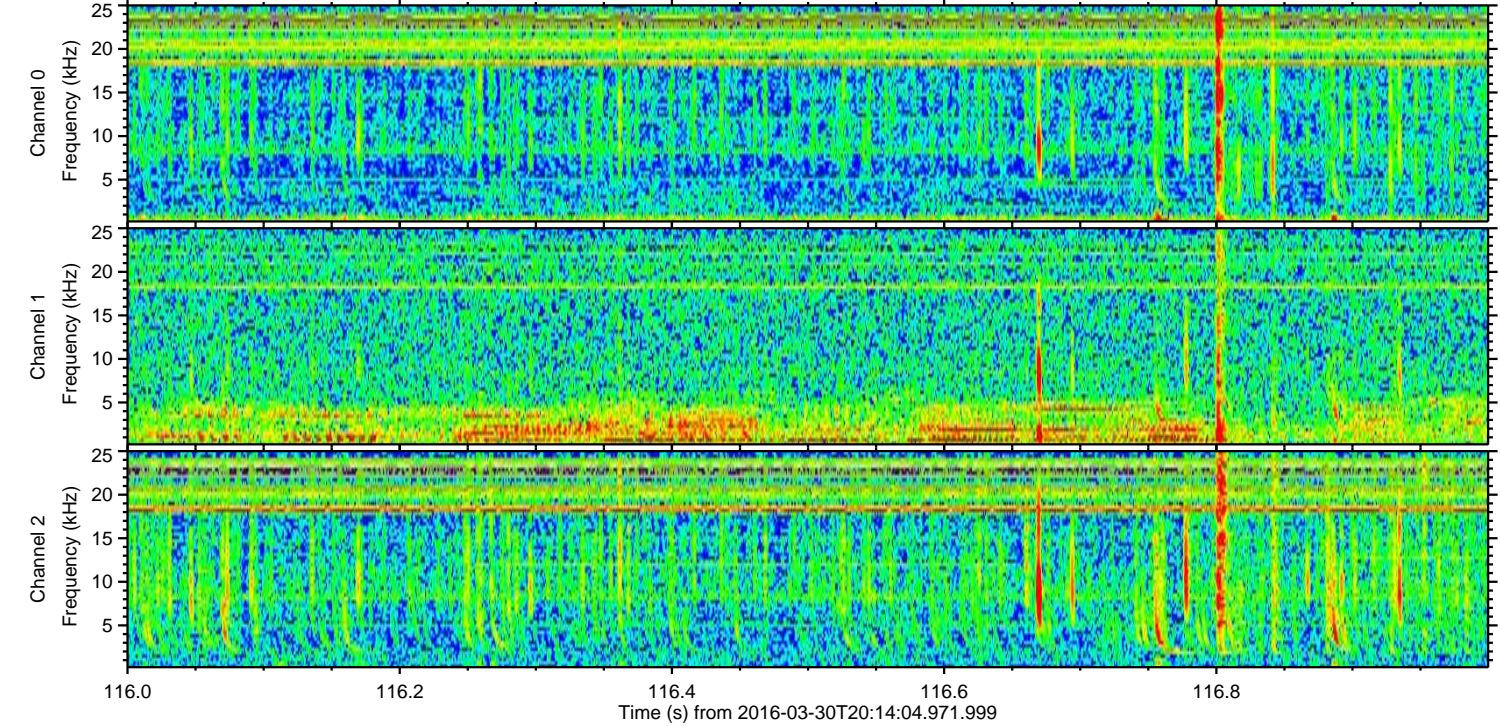
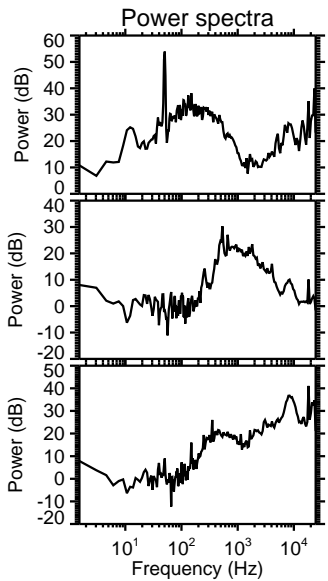
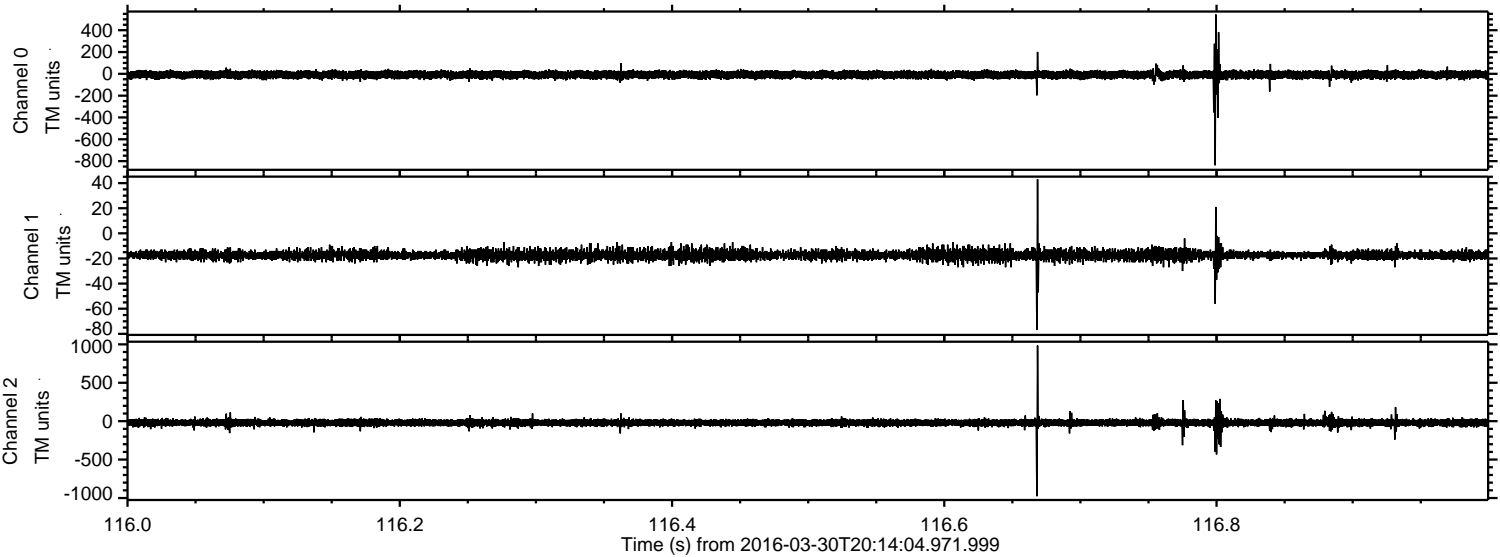

Processed Thu May 5 03:47:29 2016 by ELM ver.2012-10-06 from 001__elm20160330_201403__dat00.bin

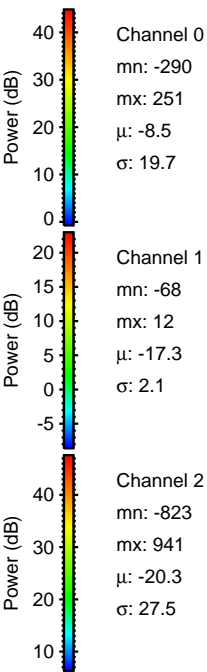
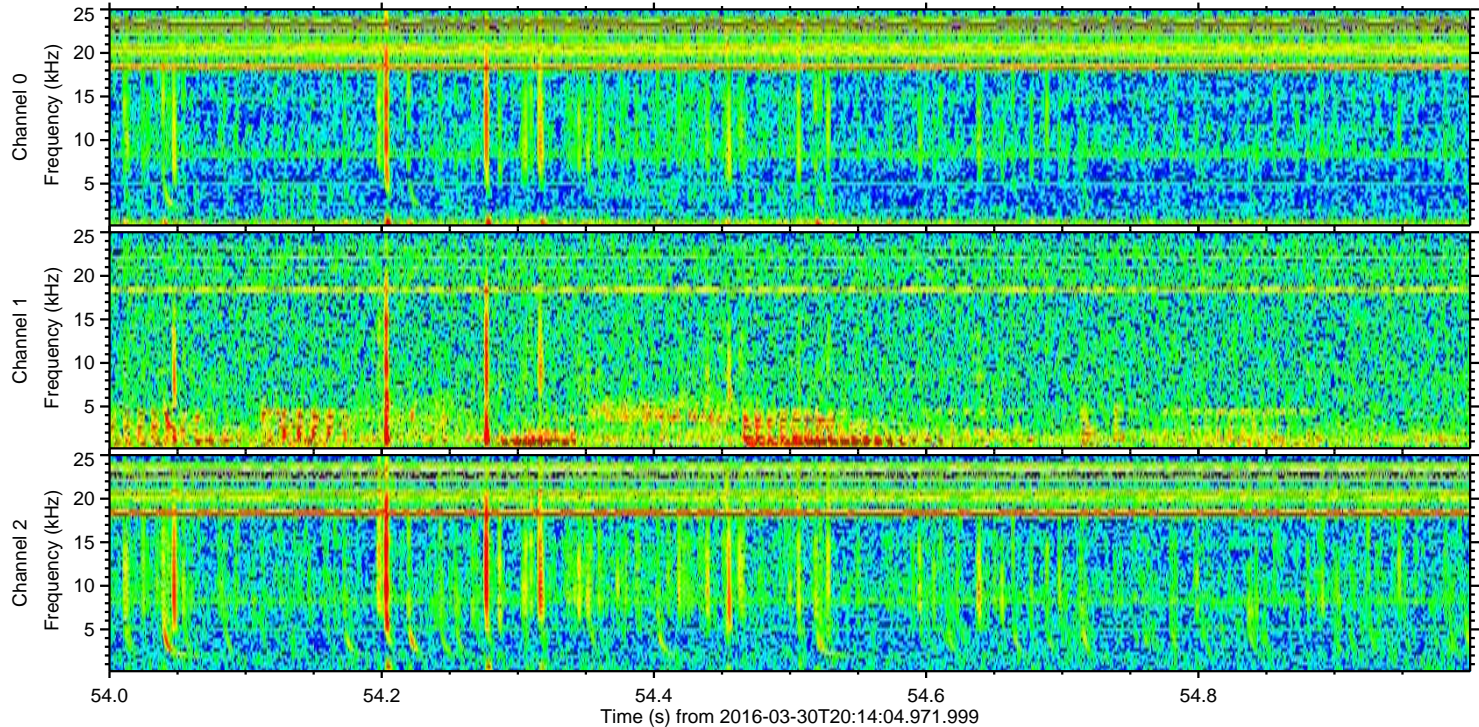
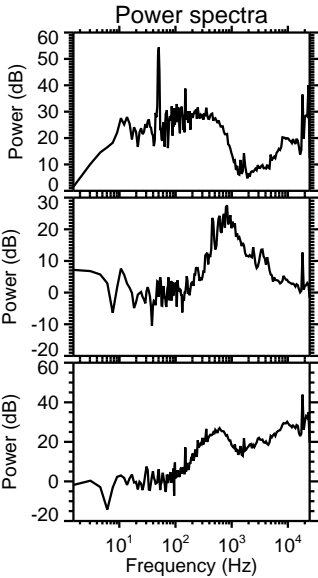
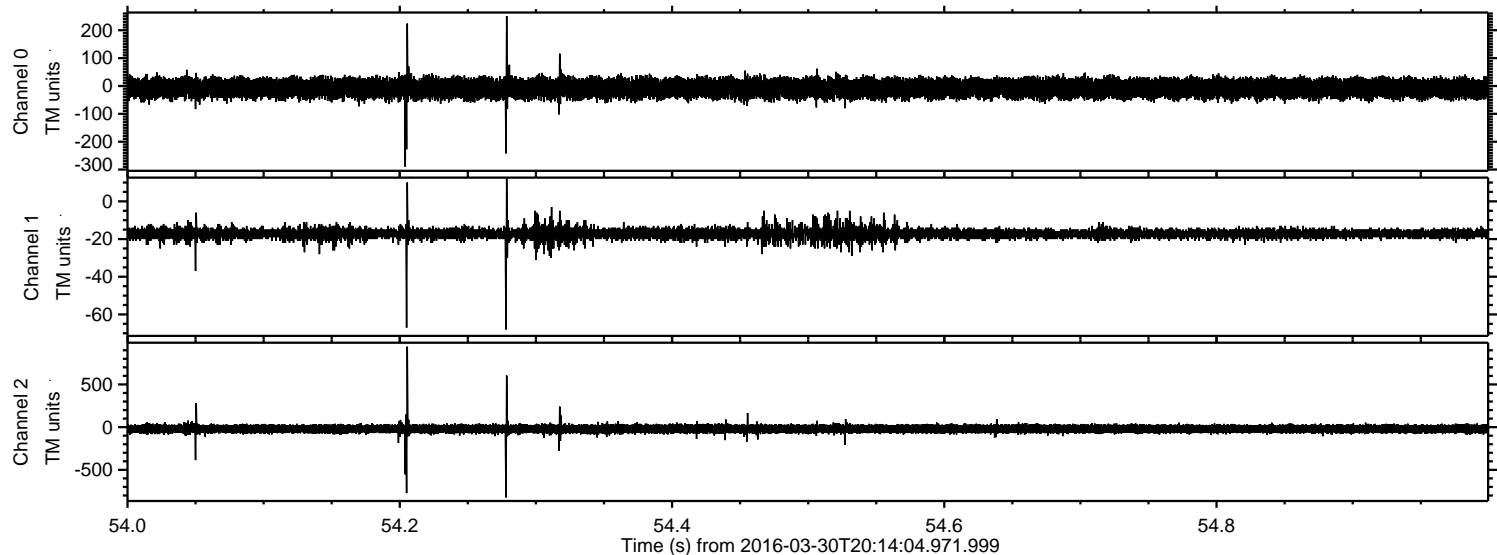

Processed Thu May 5 03:47:30 2016 by ELM ver.2012-10-06 from 001__elm20160330_201403__dat00.bin

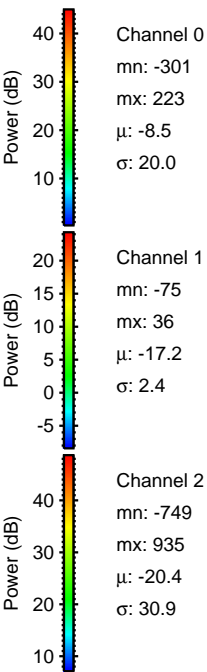
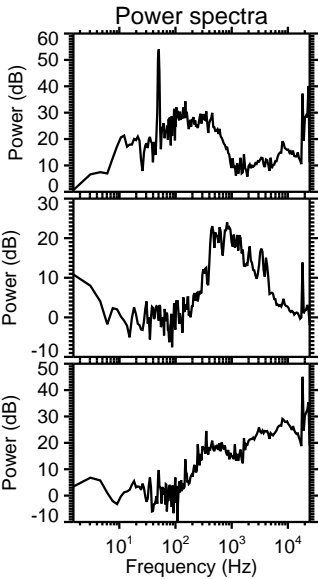
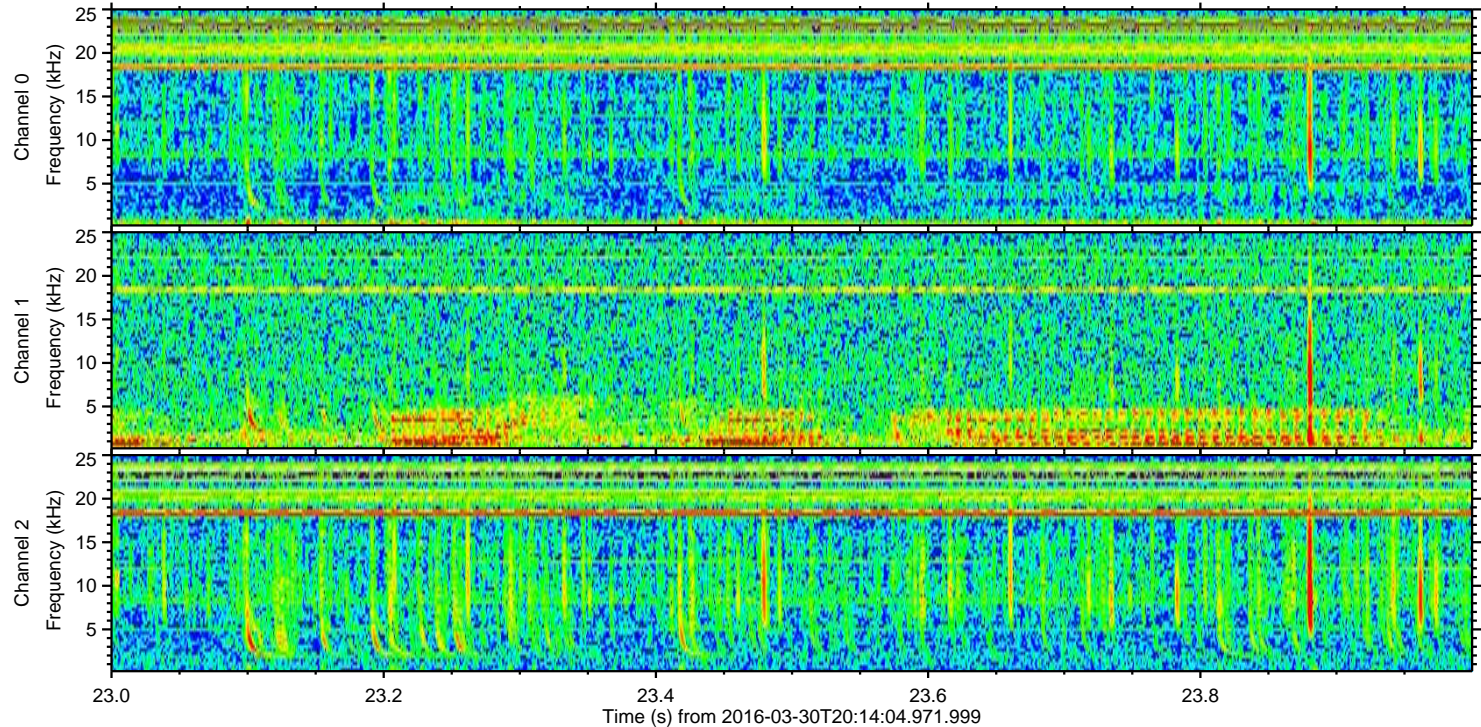
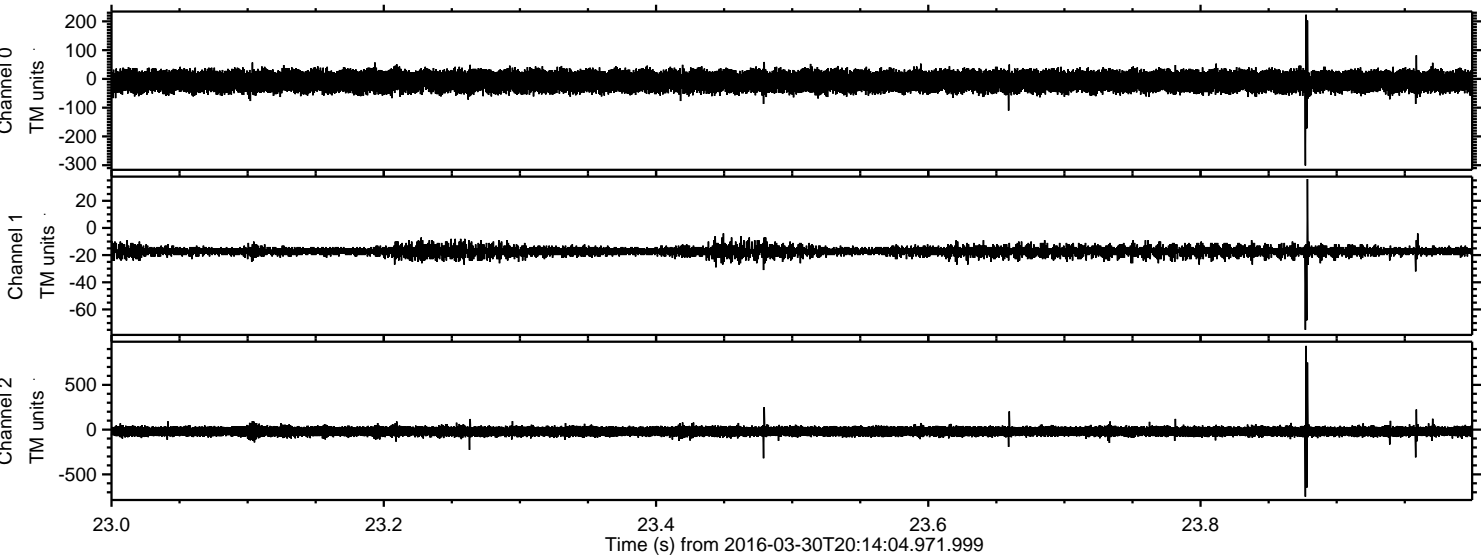

Processed Thu May 5 03:47:31 2016 by ELM ver.2012-10-06 from 001__elm20160330_201403__dat00.bin

