

ELMAVAN 3D WAVEFORMS (Measured data sampled at 50 kHz) 51000 packets of 144 samples from 2016-03-30T19:29:02.932.999.

Processed Thu May 5 03:38:12 2016 by ELM ver.2012-10-06 from 001__elm20160330_192901__dat00.bin

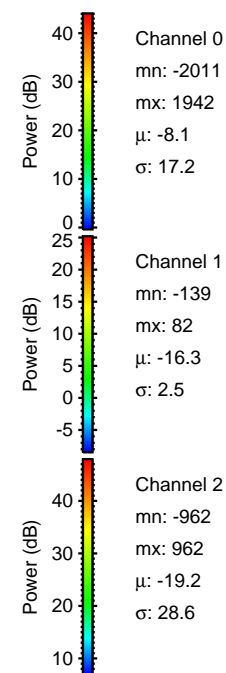

Processed Thu May 5 03:38:24 2016 by ELM ver.2012-10-06 from 001__elm20160330_192901__dat00.bin

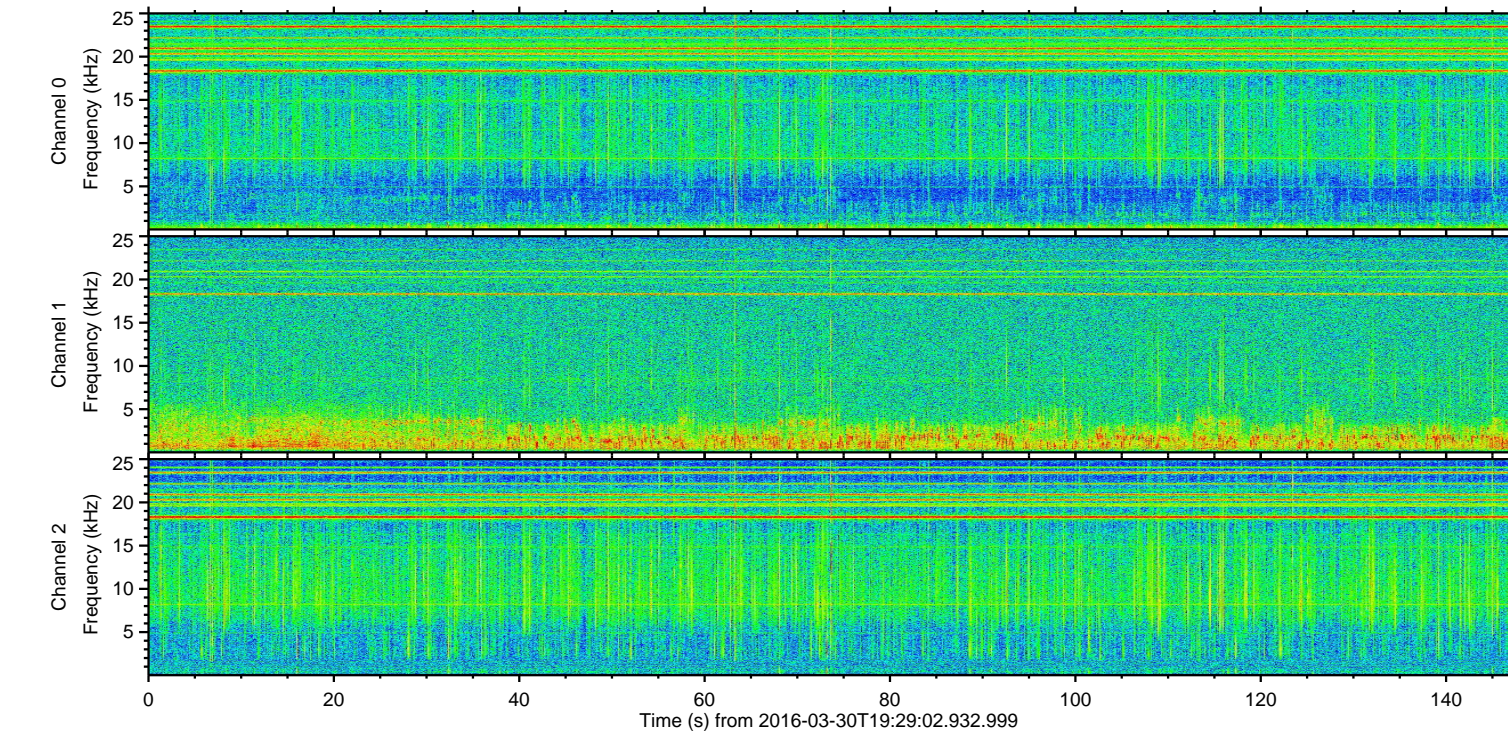
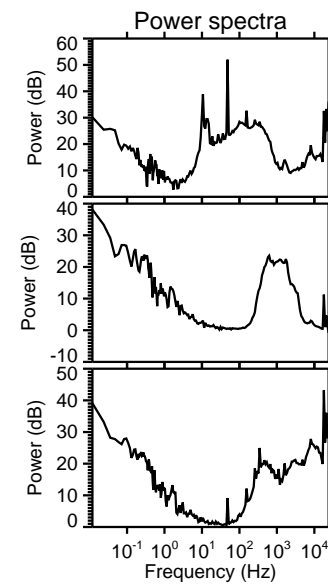
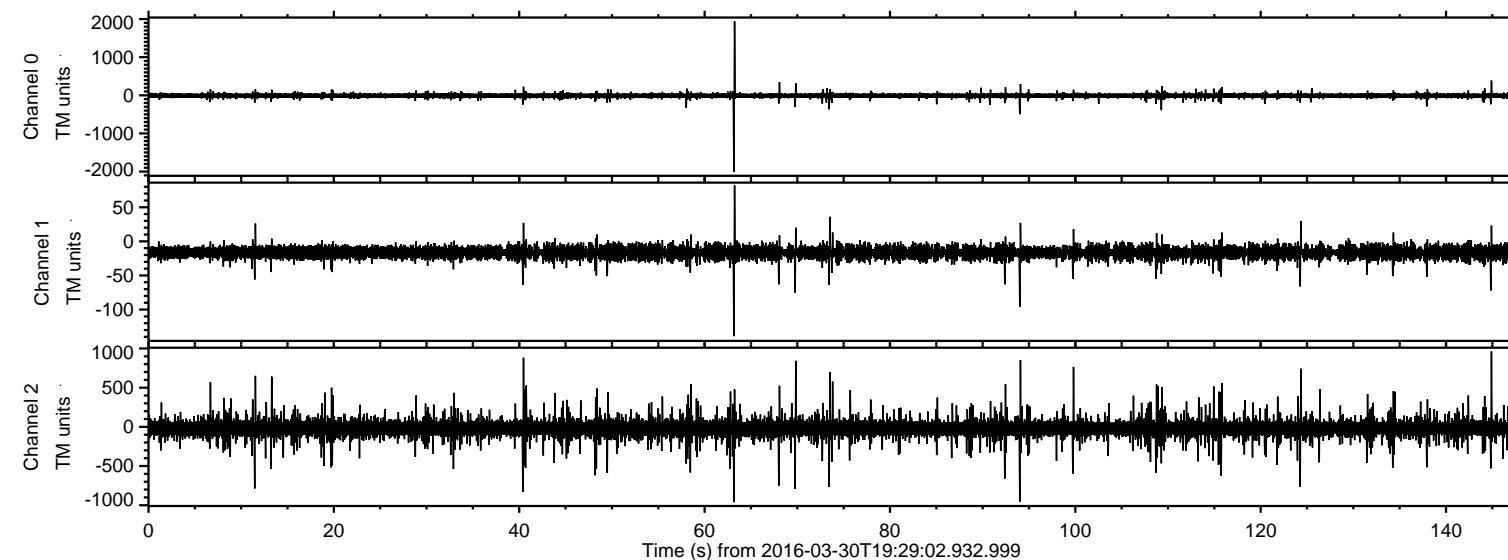
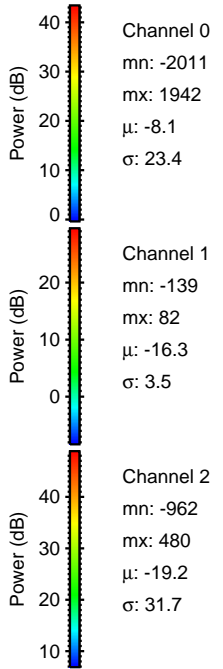
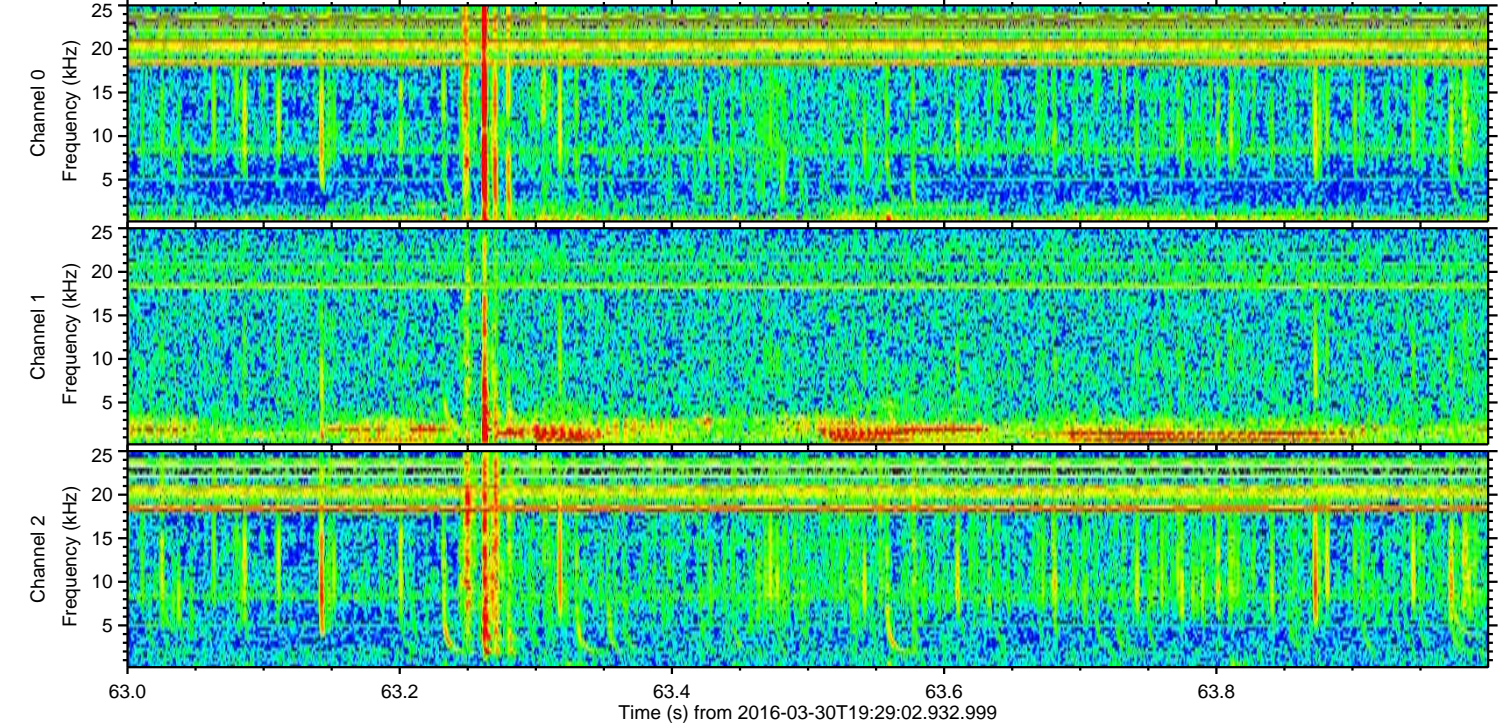
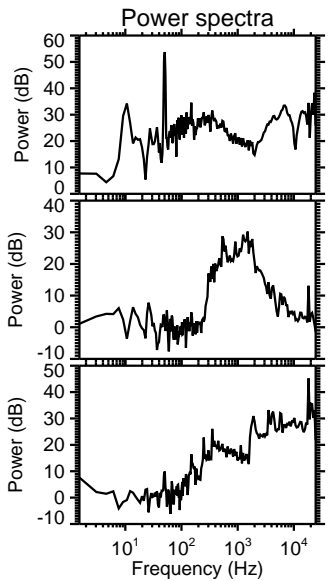
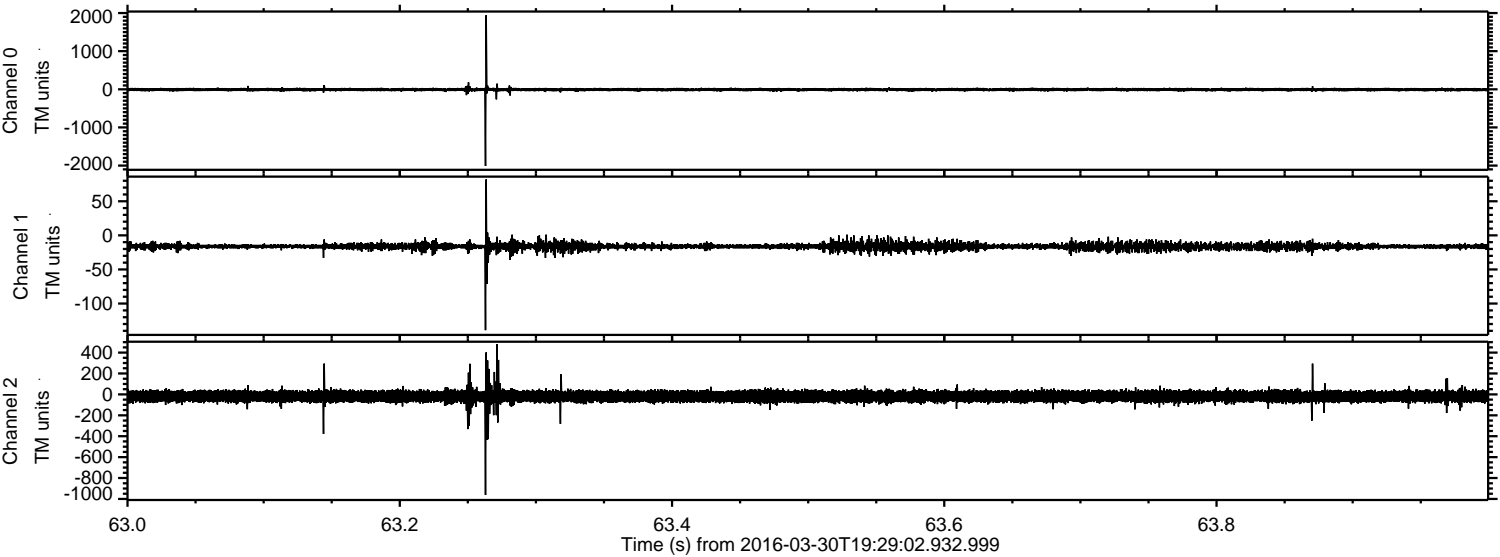

ELMAVAN 3D WAVEFORMS (Measured data sampled at 50 kHz) 51000 packets of 144 samples from 2016-03-30T19:29:02.932.999. Part 145/147

Processed Thu May 5 03:38:25 2016 by ELM ver.2012-10-06 from 001__elm20160330_192901__dat00.bin

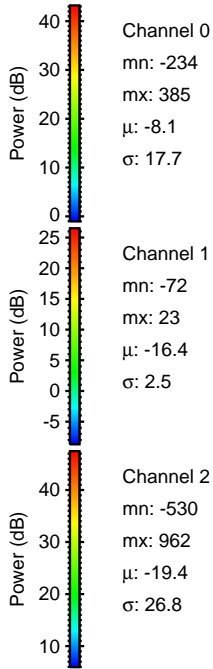
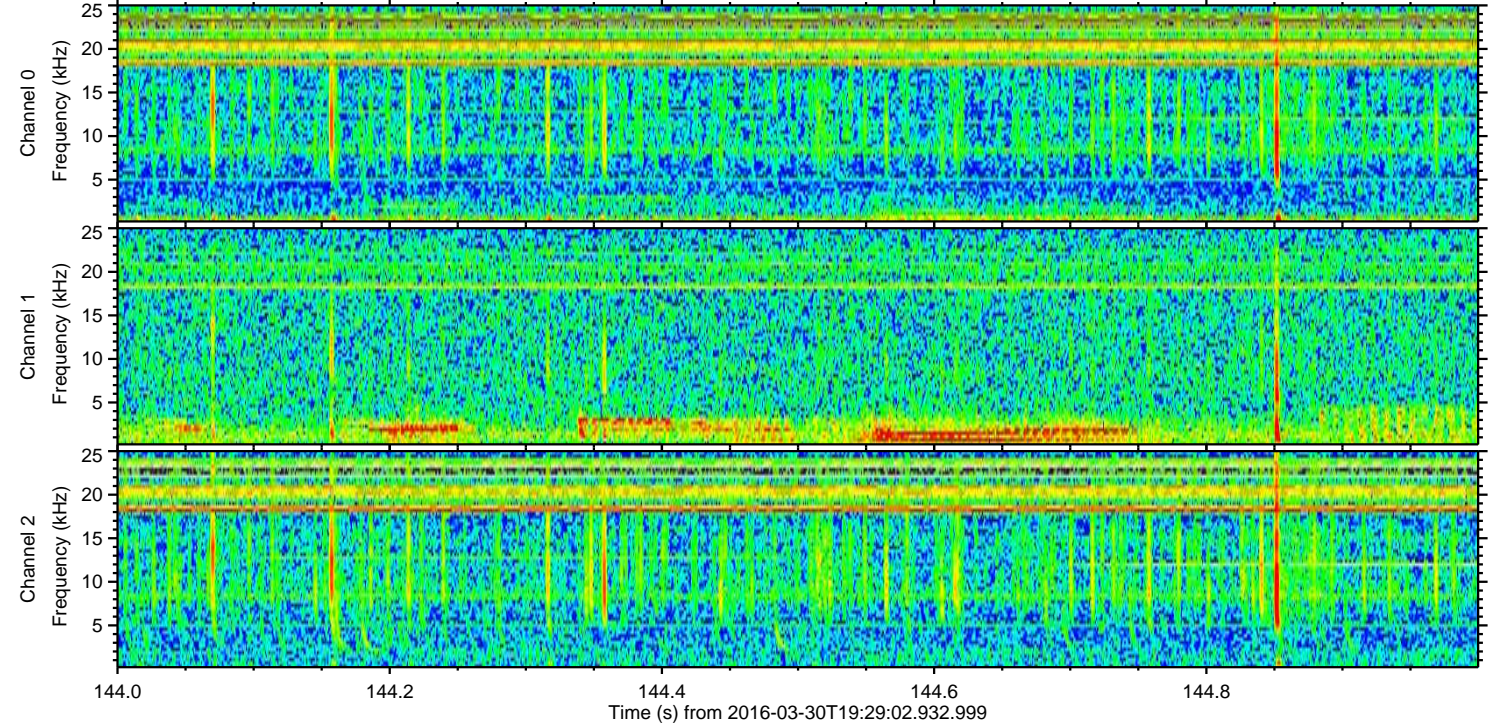
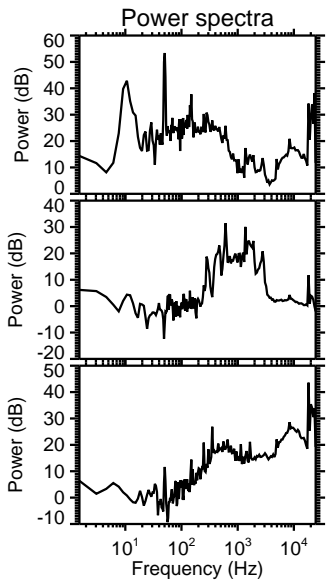
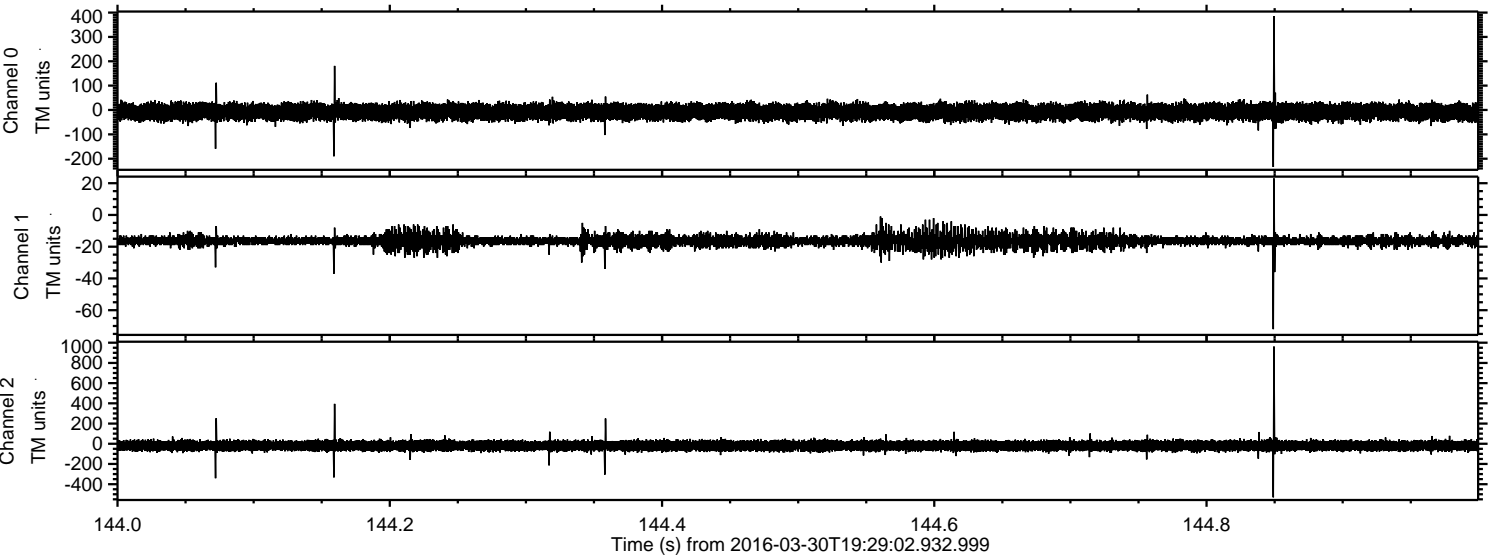

Processed Thu May 5 03:38:26 2016 by ELM ver.2012-10-06 from 001__elm20160330_192901__dat00.bin

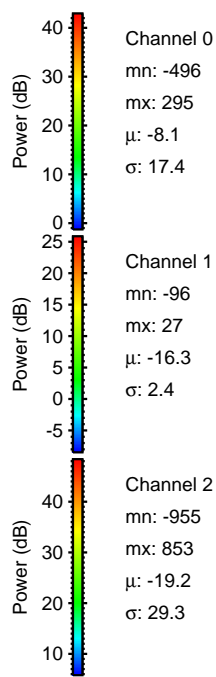
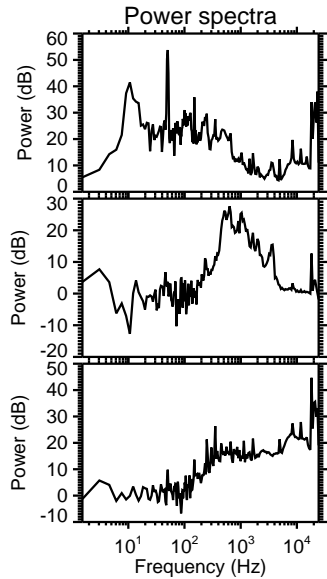
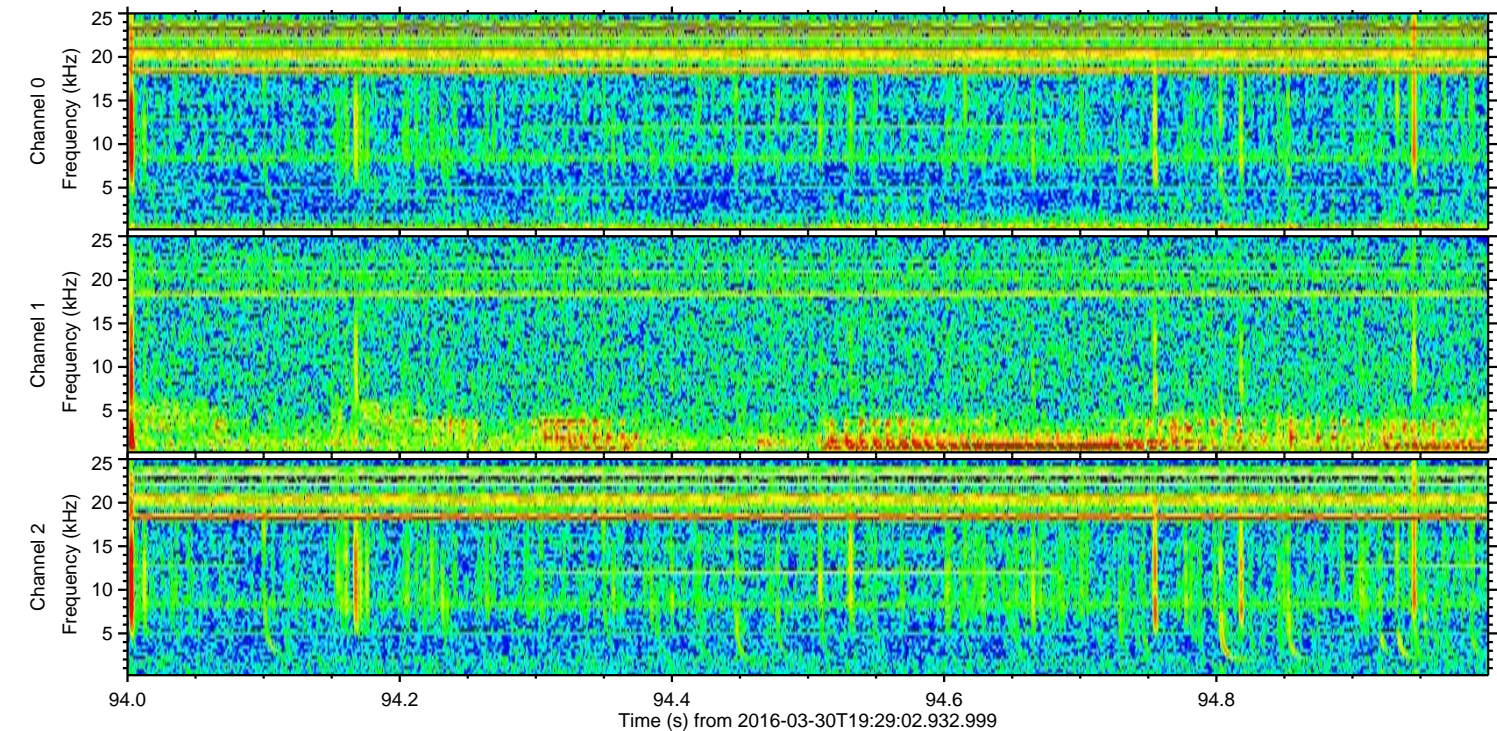
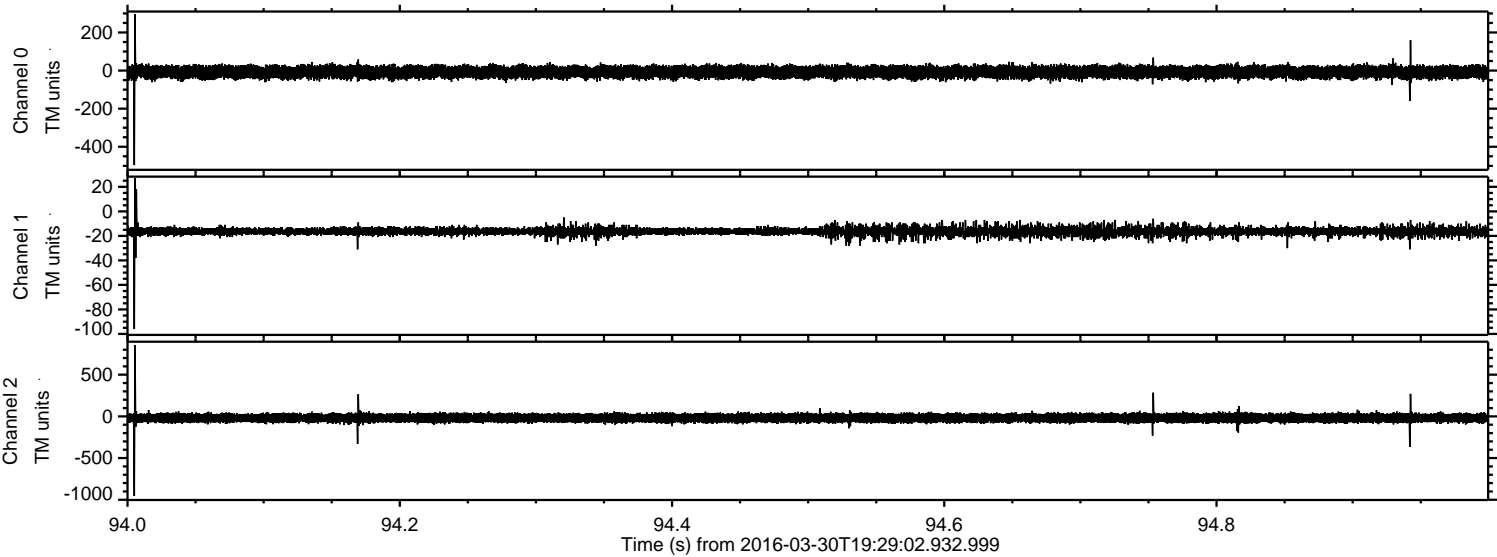

Processed Thu May 5 03:38:27 2016 by ELM ver.2012-10-06 from 001__elm20160330_192901__dat00.bin

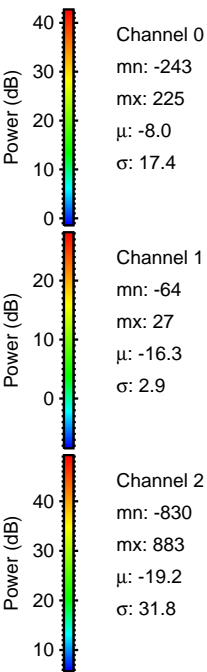
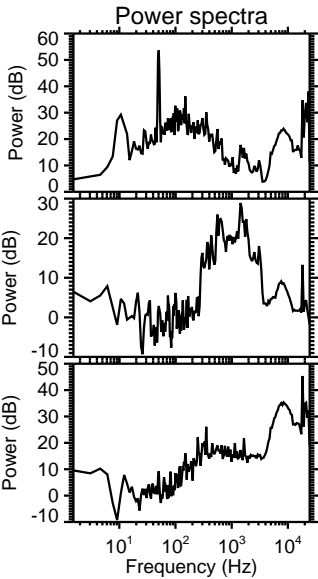
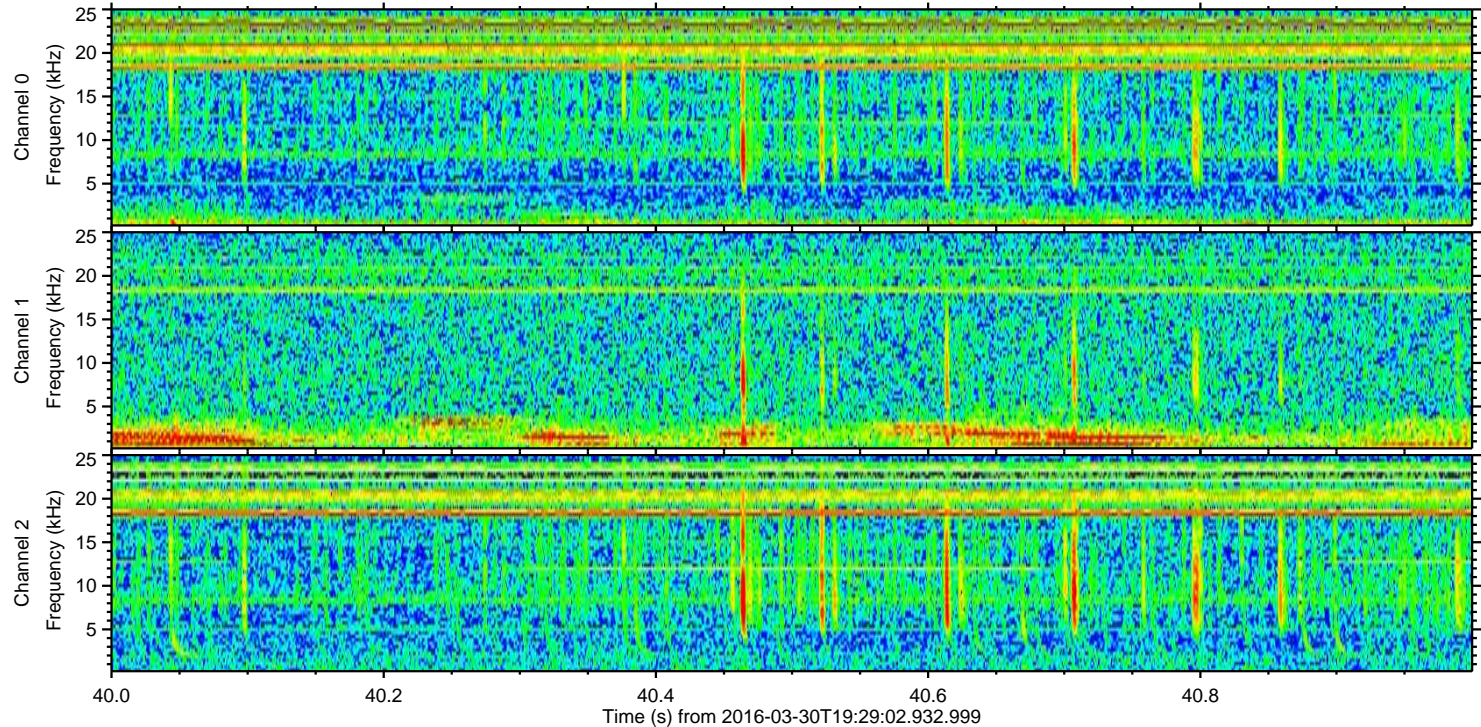
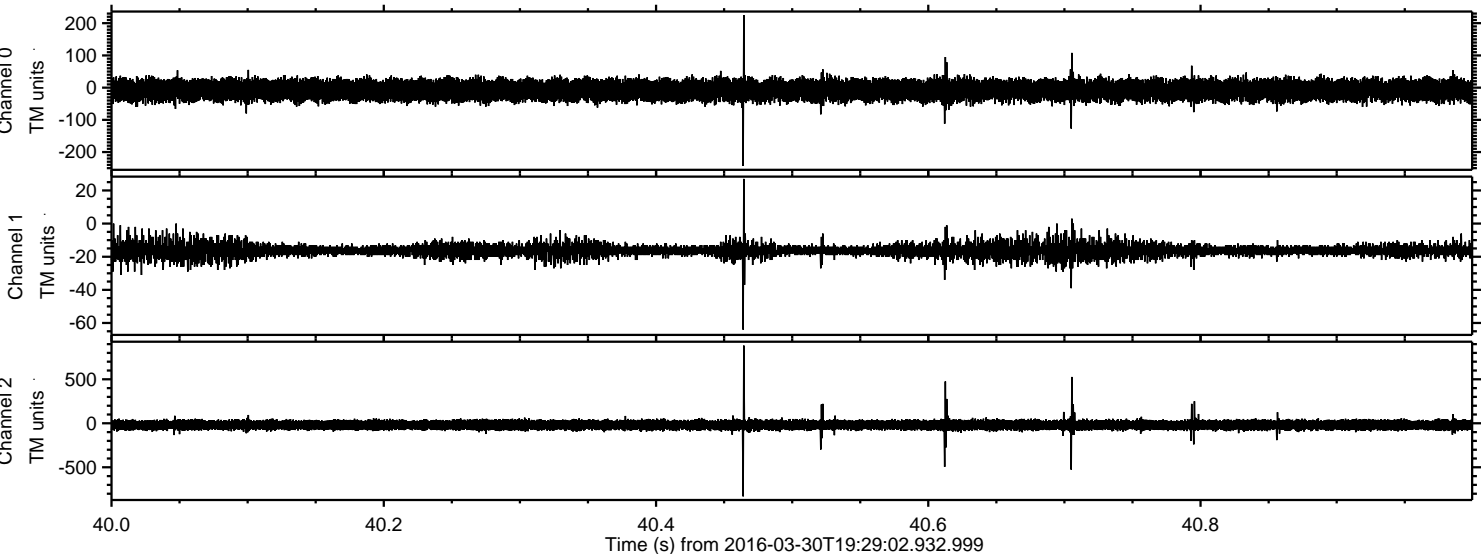

Processed Thu May 5 03:38:28 2016 by ELM ver.2012-10-06 from 001__elm20160330_192901__dat00.bin

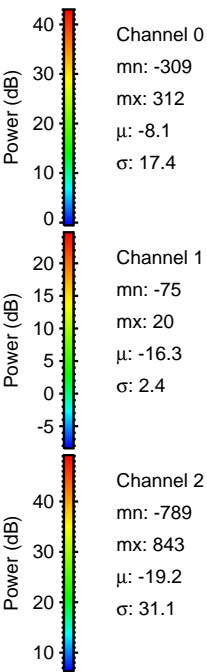
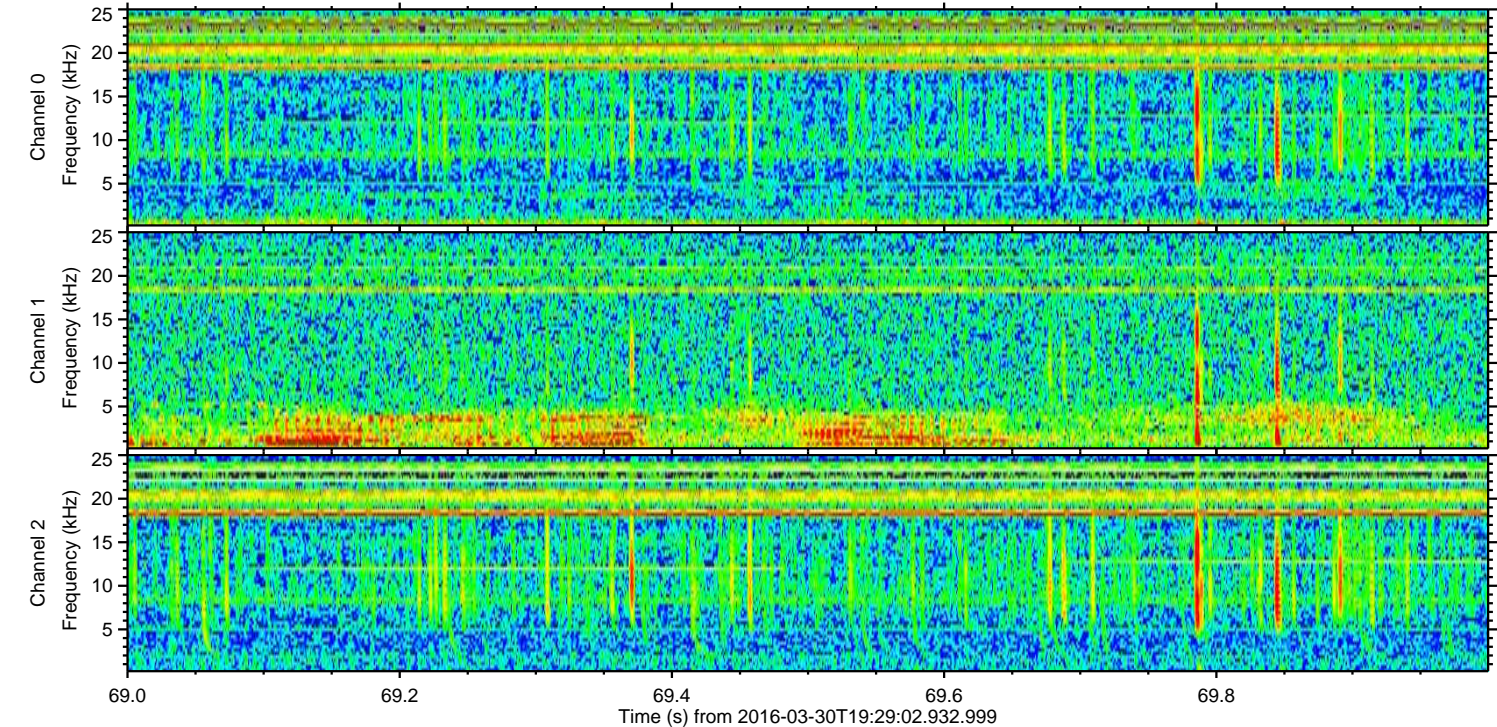
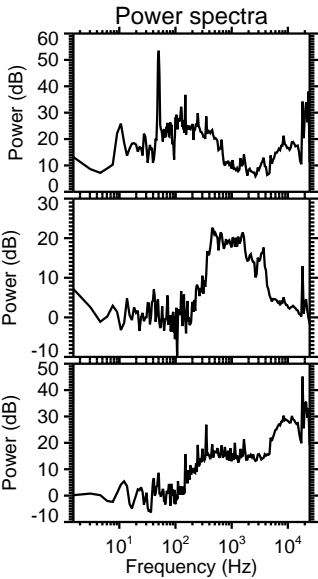
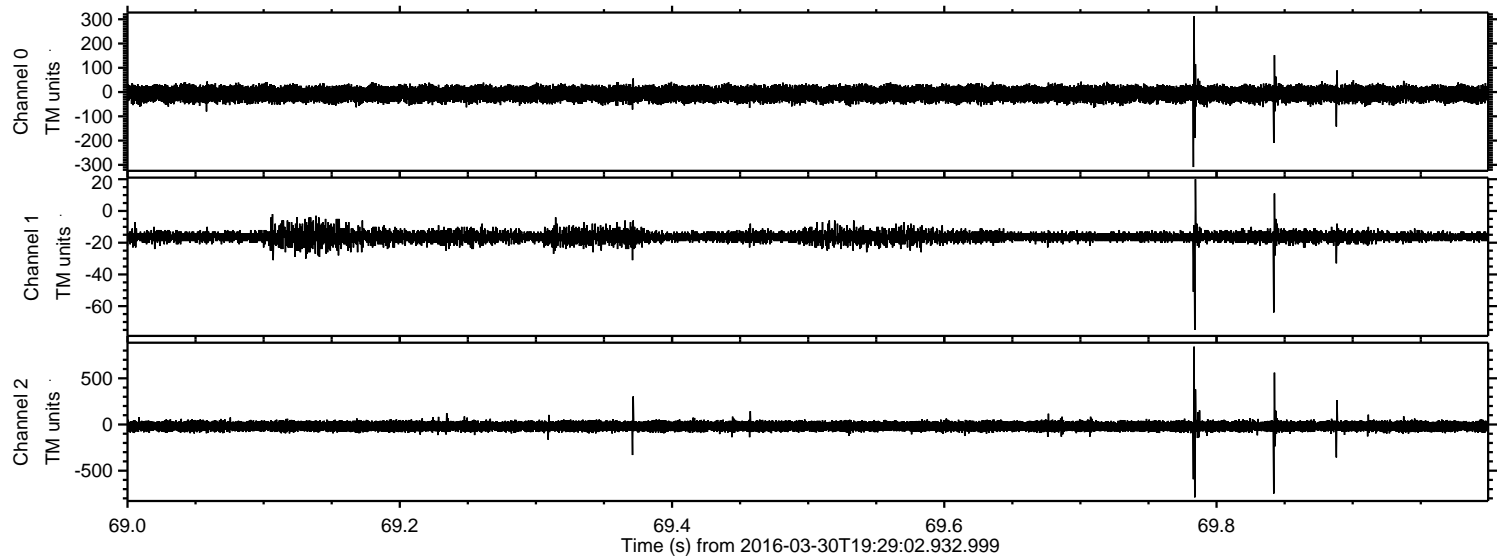

Processed Thu May 5 03:38:29 2016 by ELM ver.2012-10-06 from 001__elm20160330_192901__dat00.bin

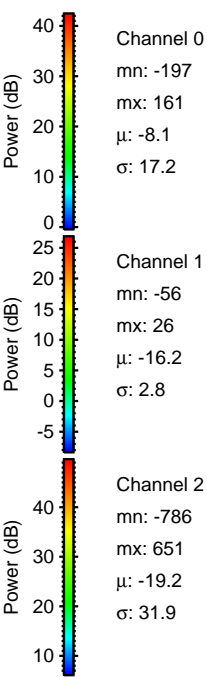
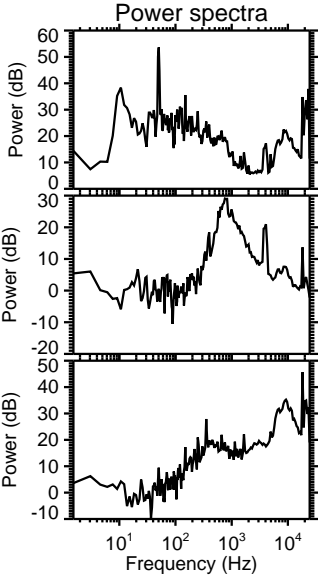
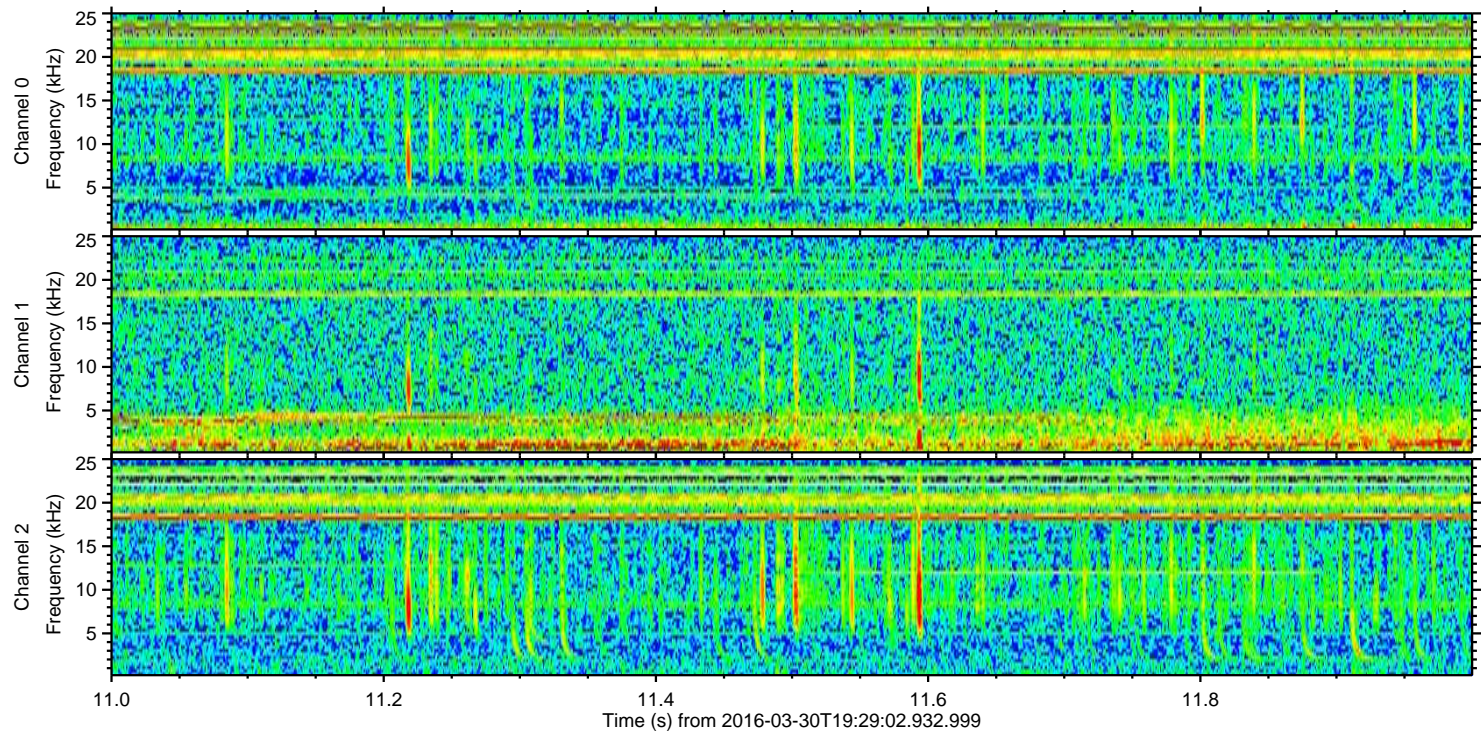
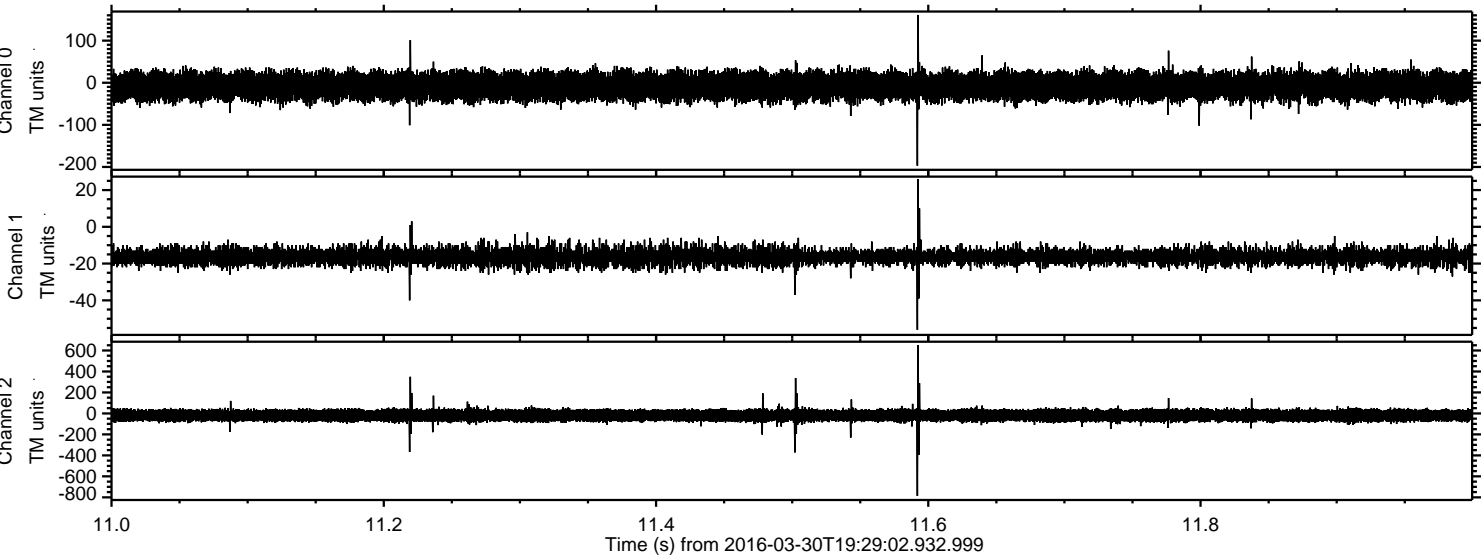

ELMAVAN 3D WAVEFORMS (Measured data sampled at 50 kHz) 51000 packets of 144 samples from 2016-03-30T19:29:02.932.999. Part 125/147

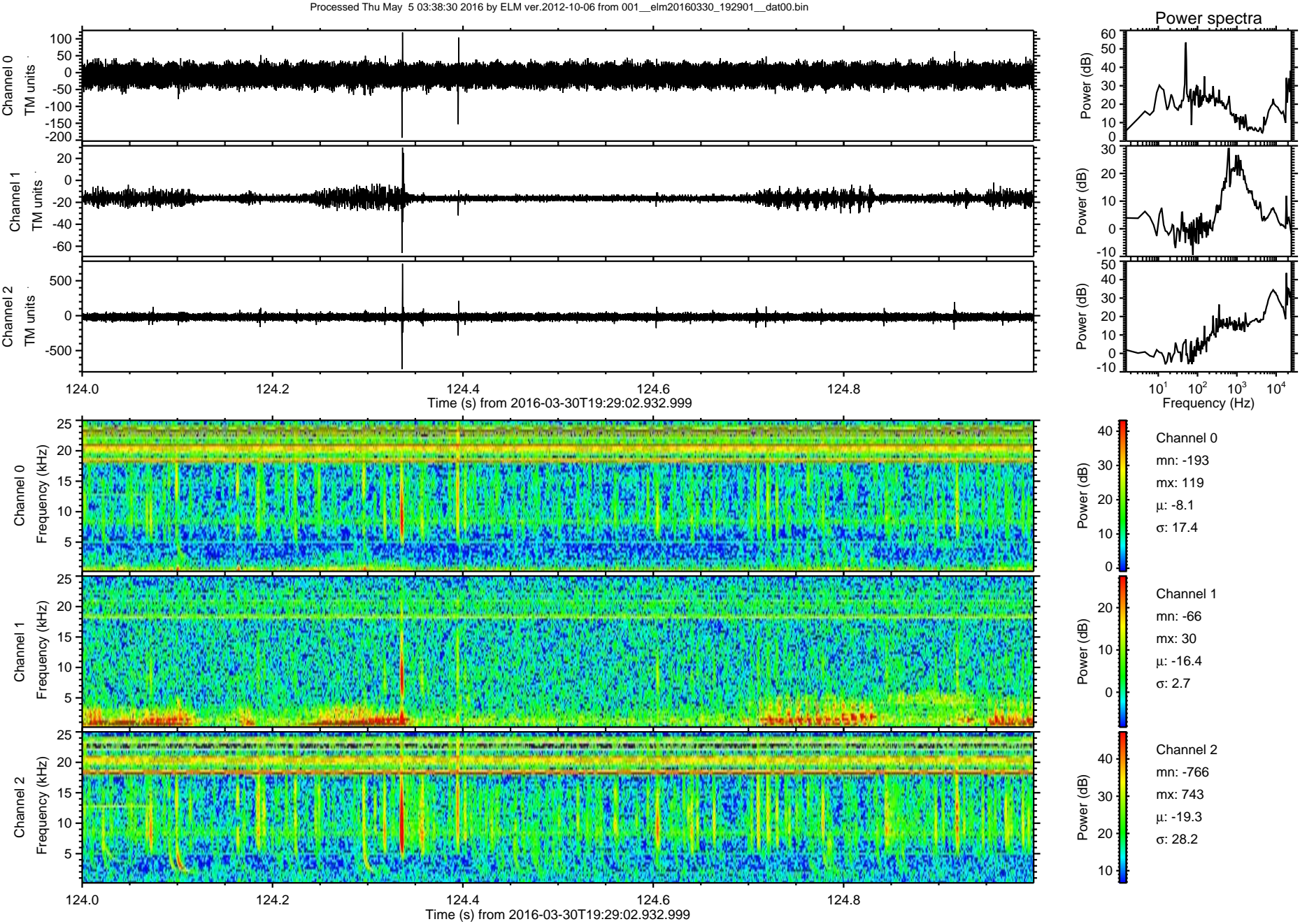

Processed Thu May 5 03:38:31 2016 by ELM ver.2012-10-06 from 001__elm20160330_192901__dat00.bin

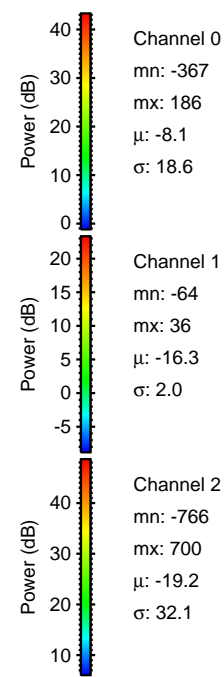
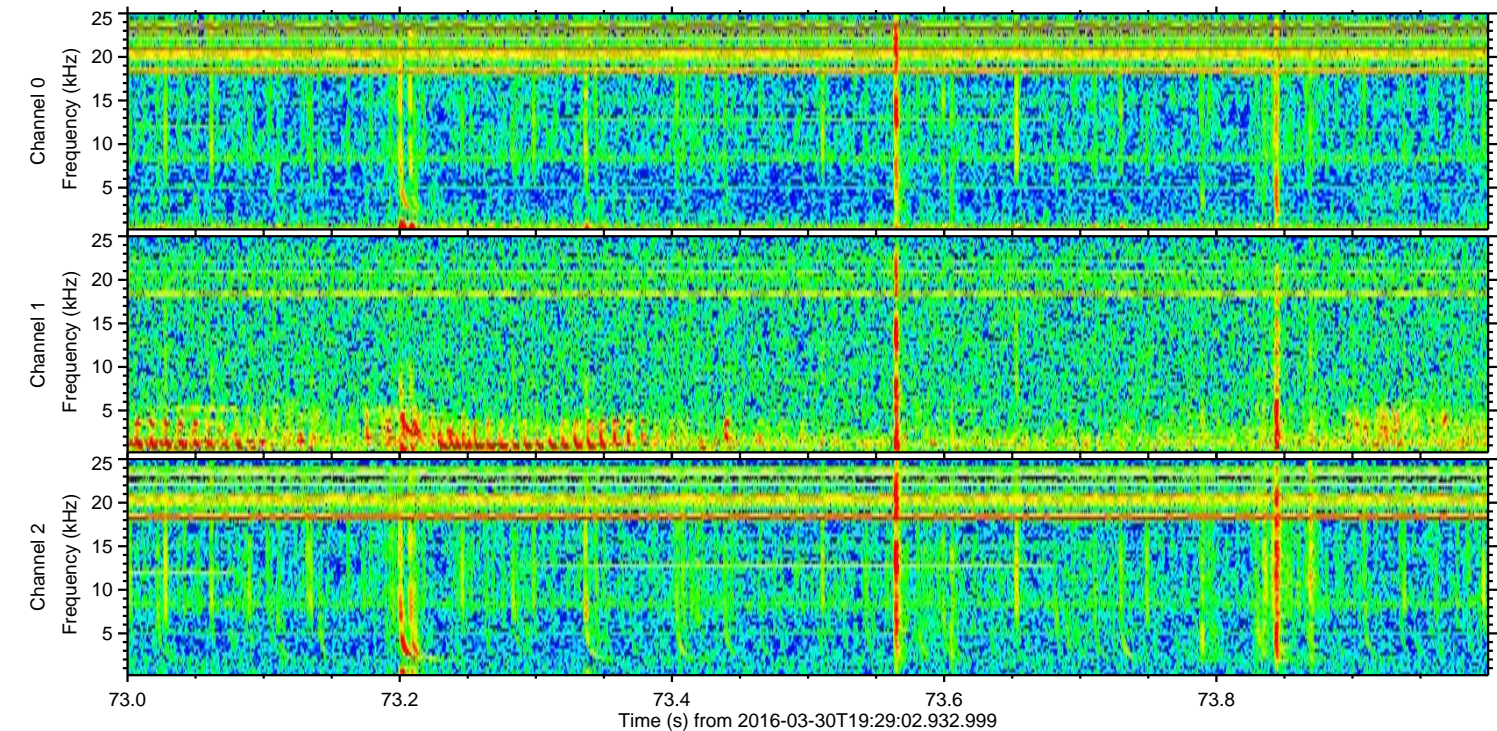
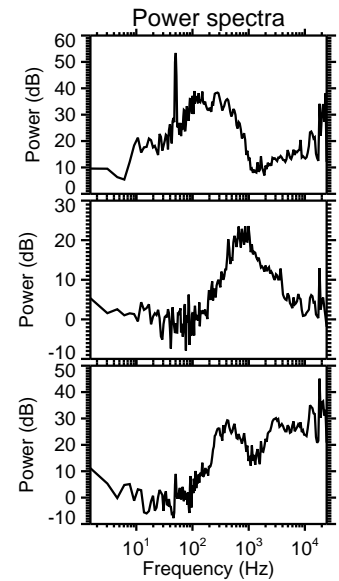
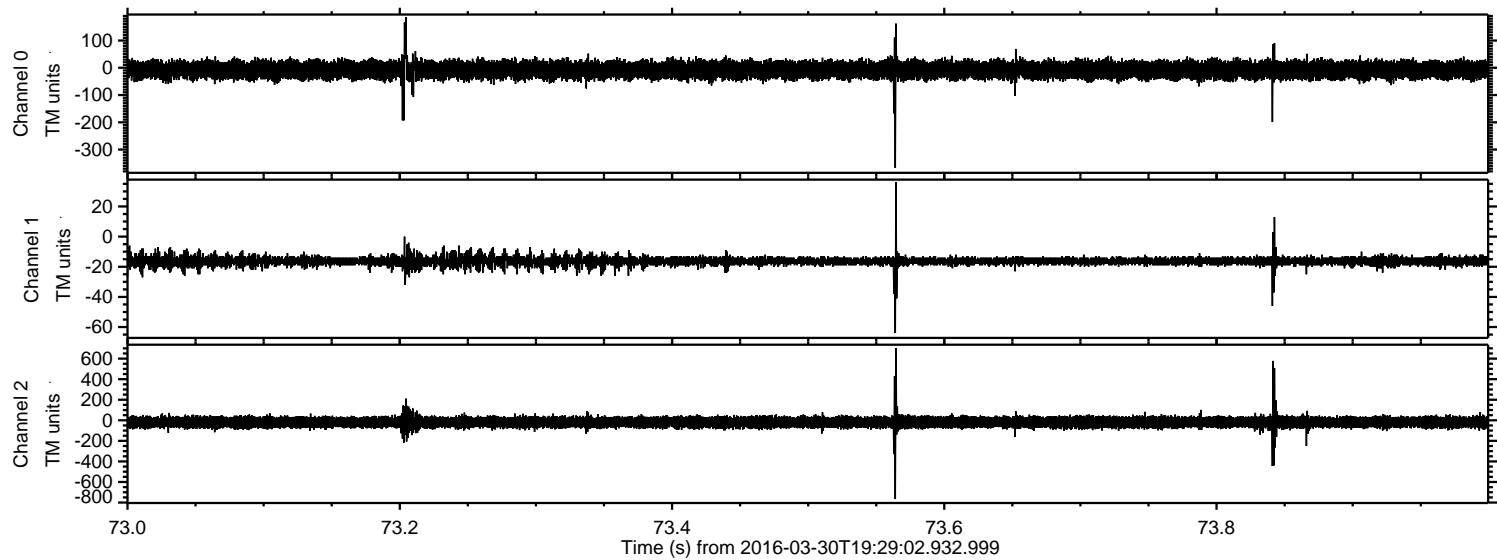

ELMAVAN 3D WAVEFORMS (Measured data sampled at 50 kHz) 51000 packets of 144 samples from 2016-03-30T19:29:02.932.999. Part 100/147

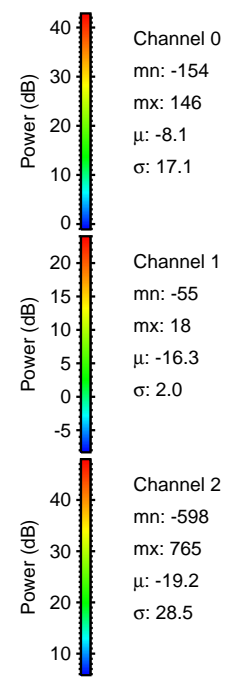
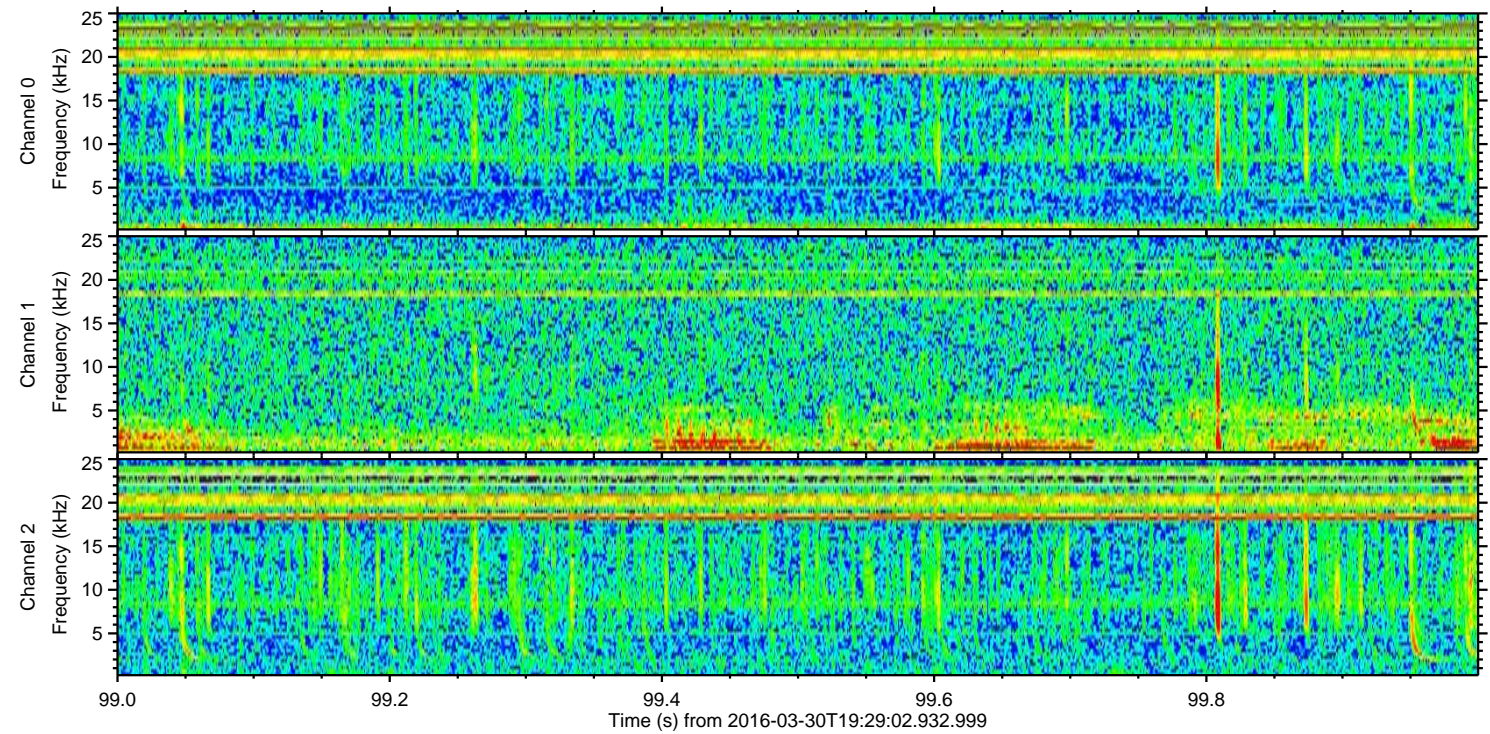
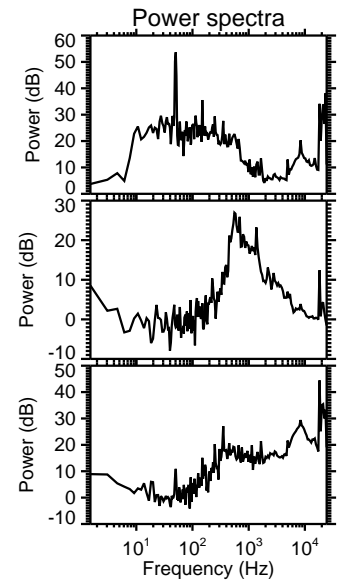
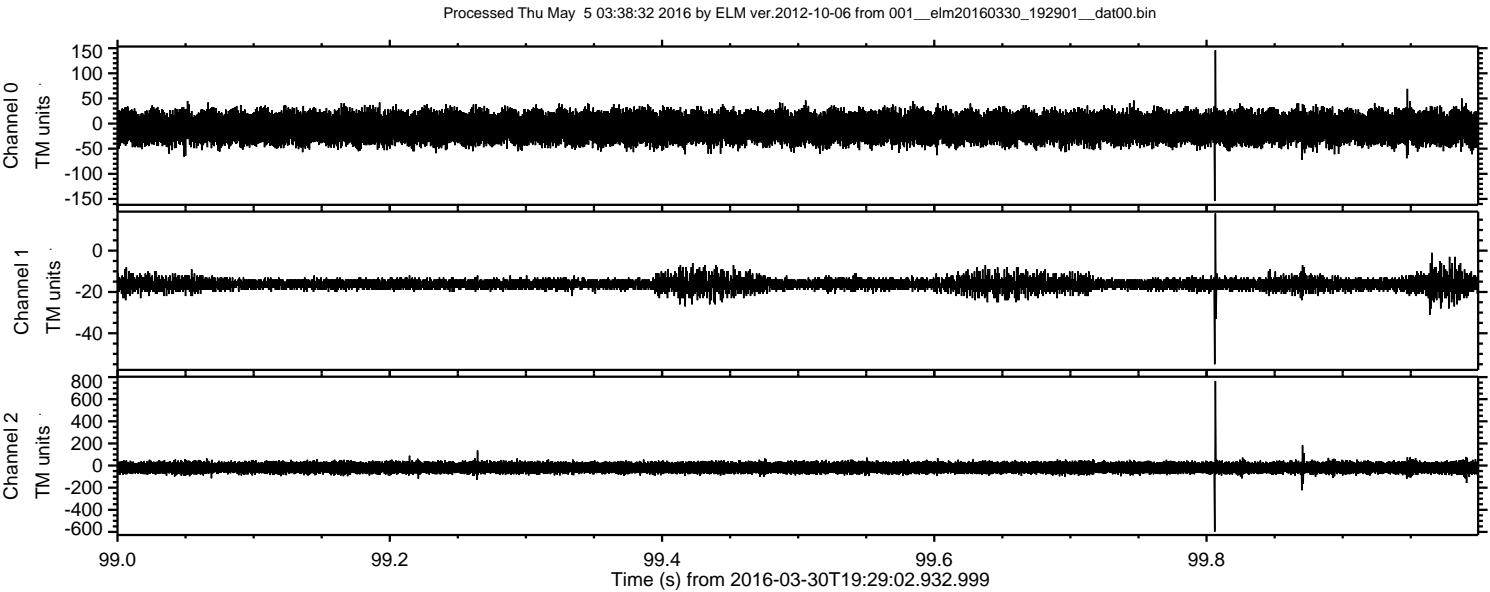

ELMAVAN 3D WAVEFORMS (Measured data sampled at 50 kHz) 51000 packets of 144 samples from 2016-03-30T19:29:02.932.999. Part 144/147

