

# ELMAVAN 3D WAVEFORMS (Measured data sampled at 50 kHz) 51000 packets of 144 samples from 2016-03-30T18:08:59.315.999.

Processed Thu May 5 03:22:19 2016 by ELM ver.2012-10-06 from 001\_\_elm20160330\_180858\_\_dat00.bin

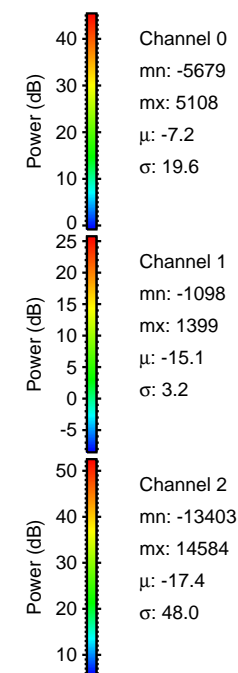

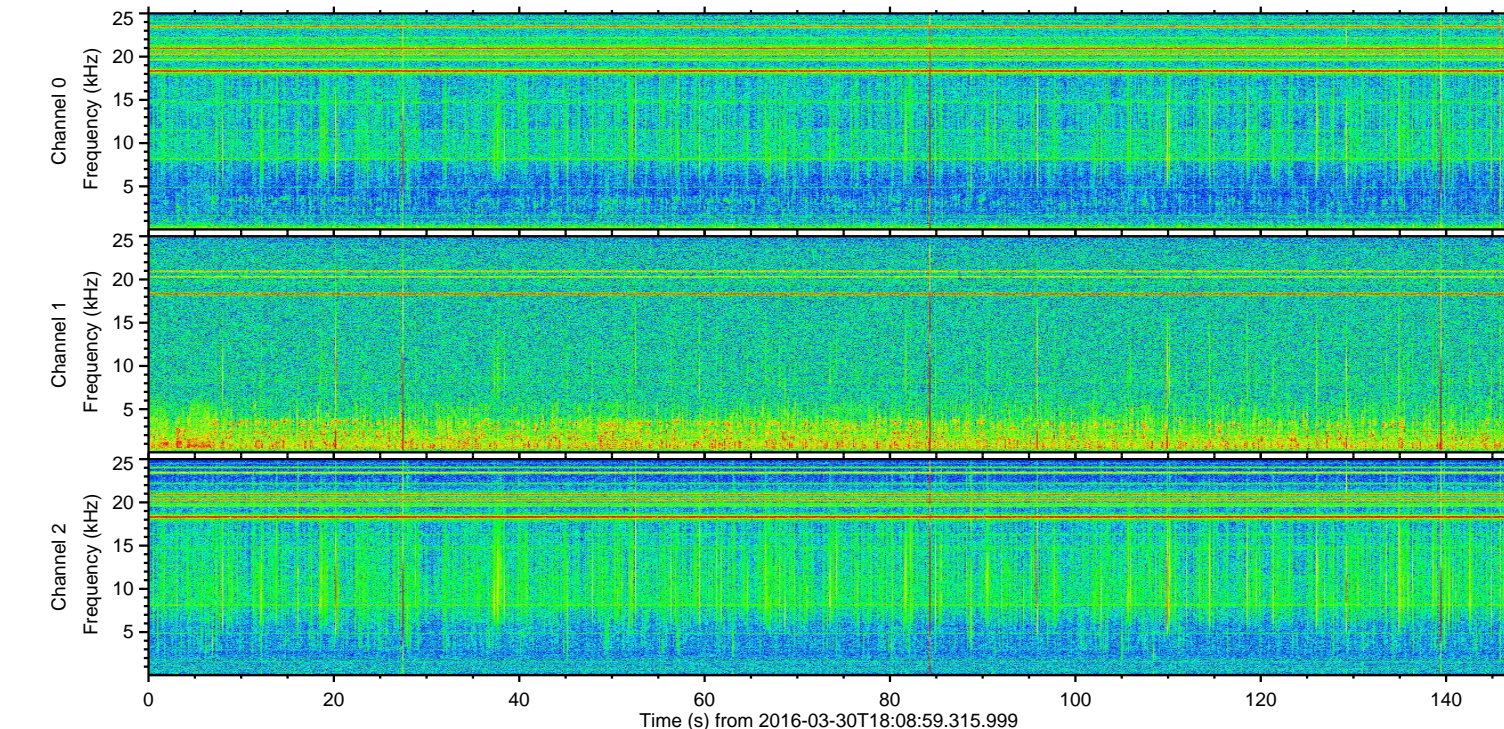
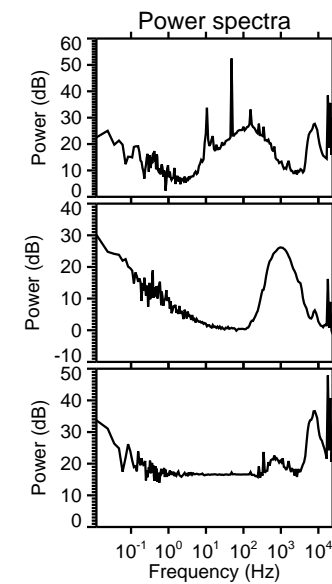
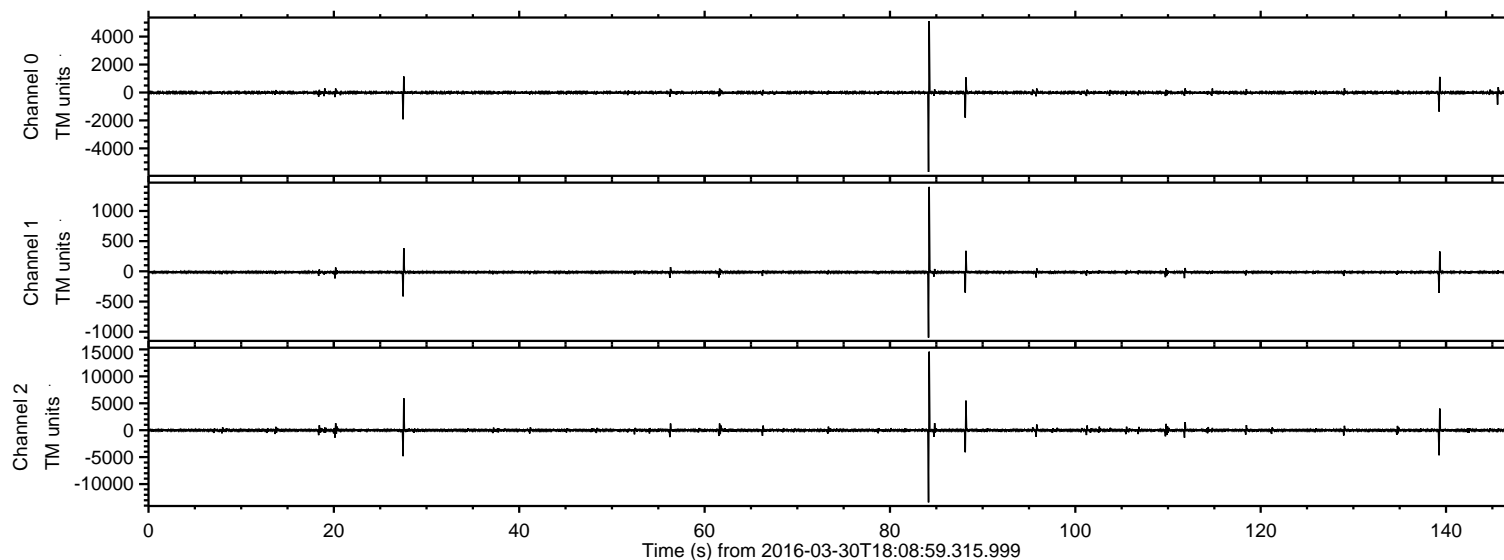

Processed Thu May 5 03:22:30 2016 by ELM ver.2012-10-06 from 001\_\_elm20160330\_180858\_\_dat00.bin

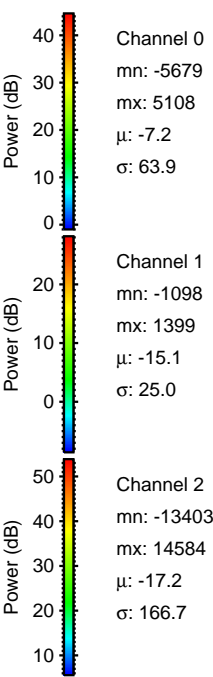
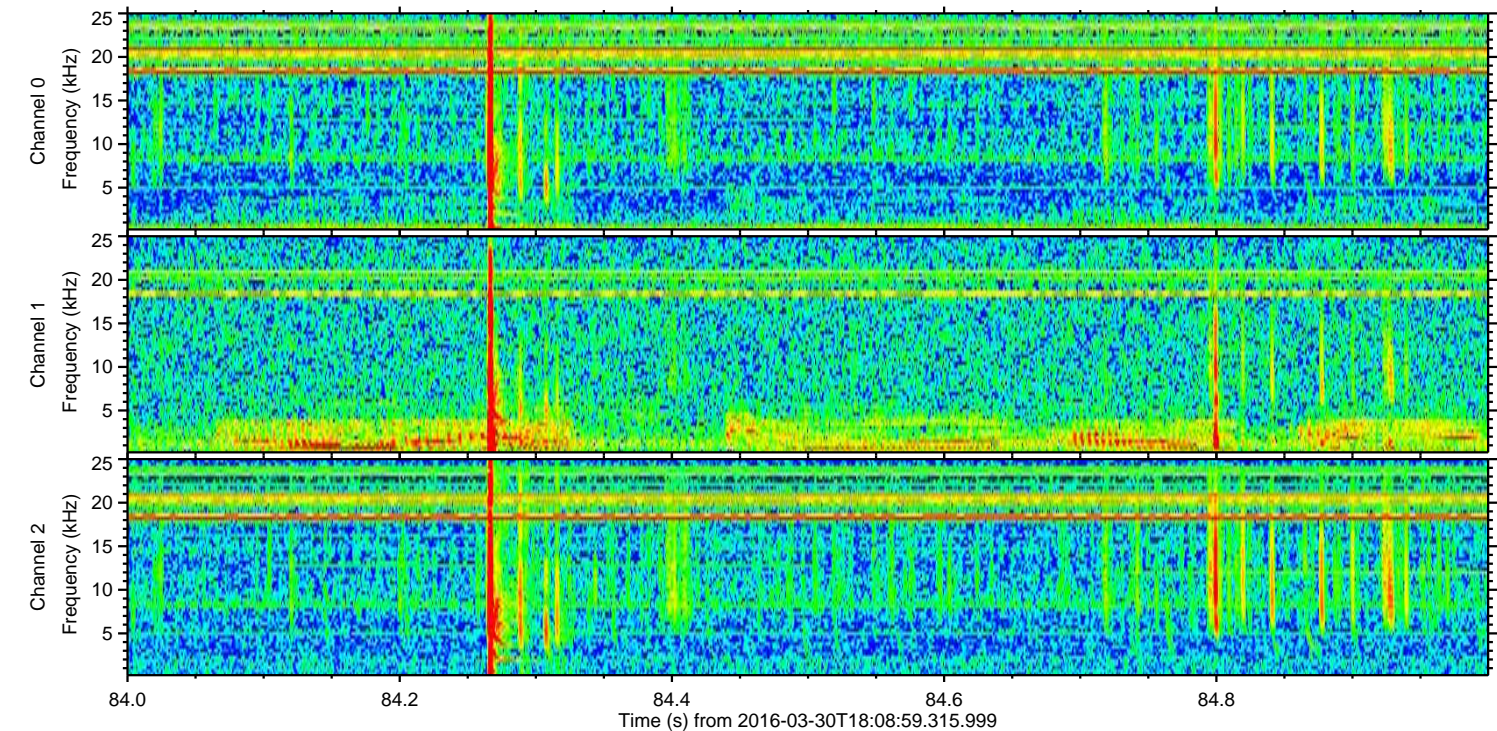
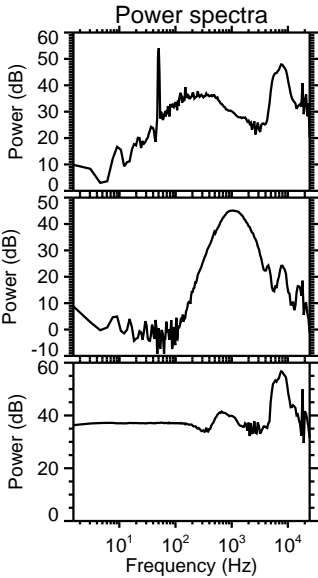
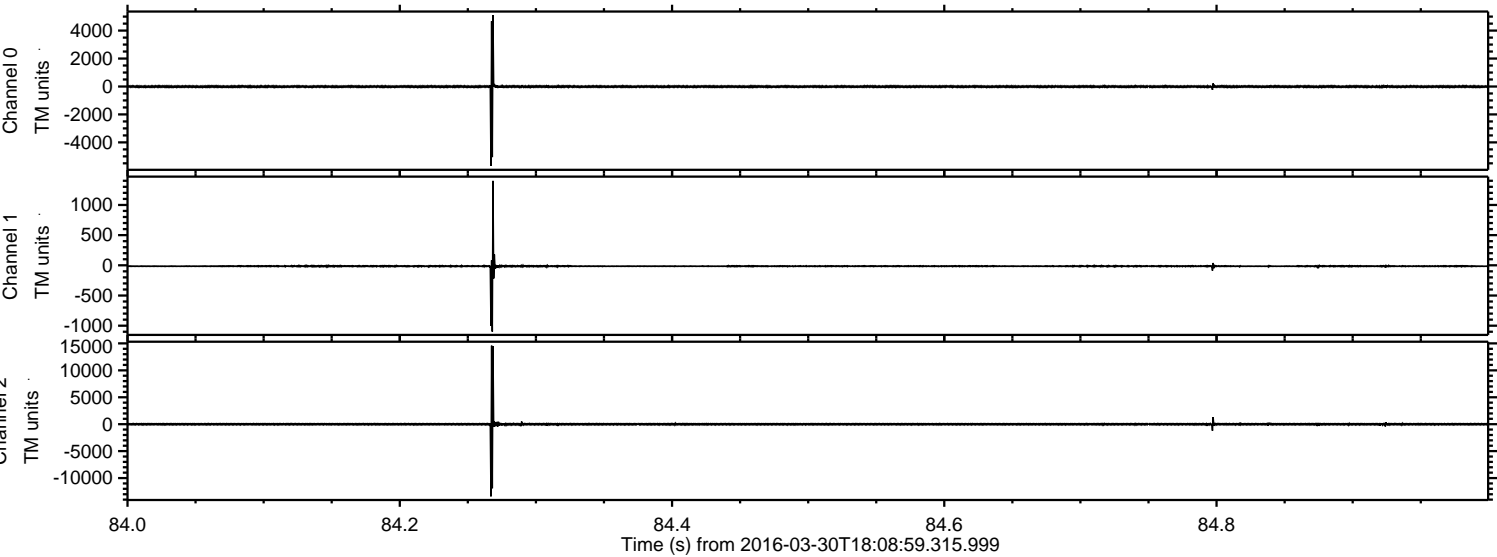



Processed Thu May 5 03:22:31 2016 by ELM ver.2012-10-06 from 001\_\_elm20160330\_180858\_\_dat00.bin

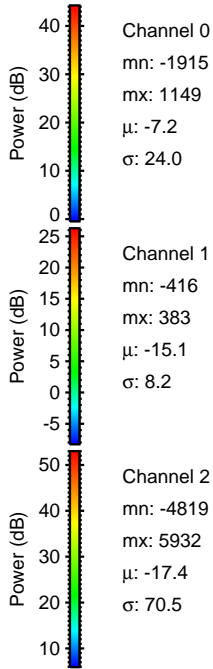
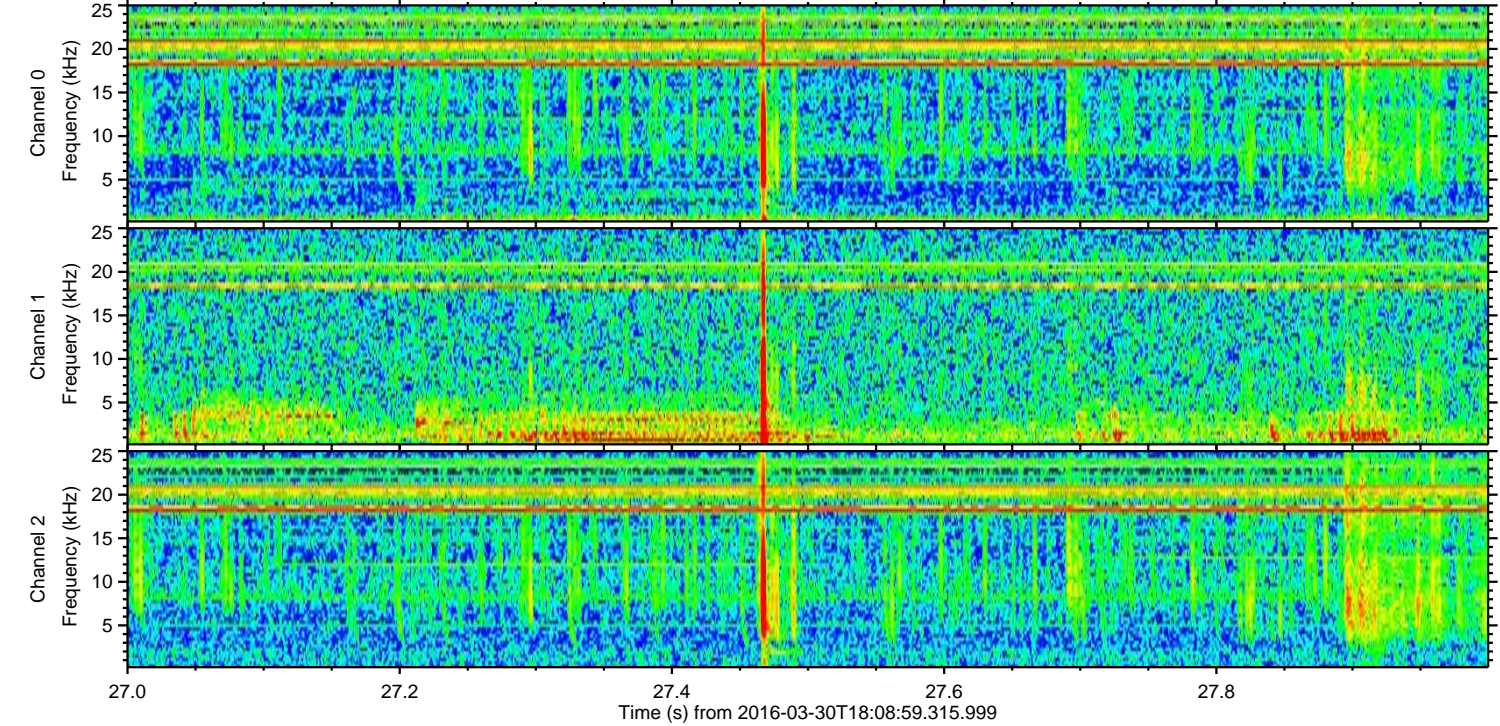
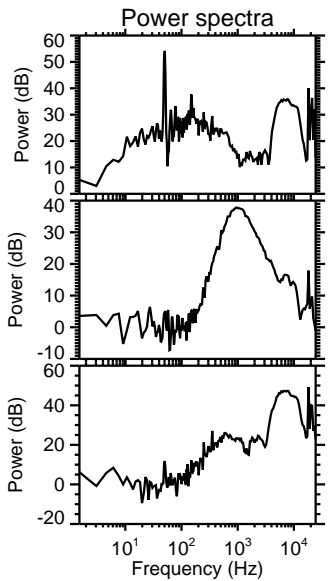
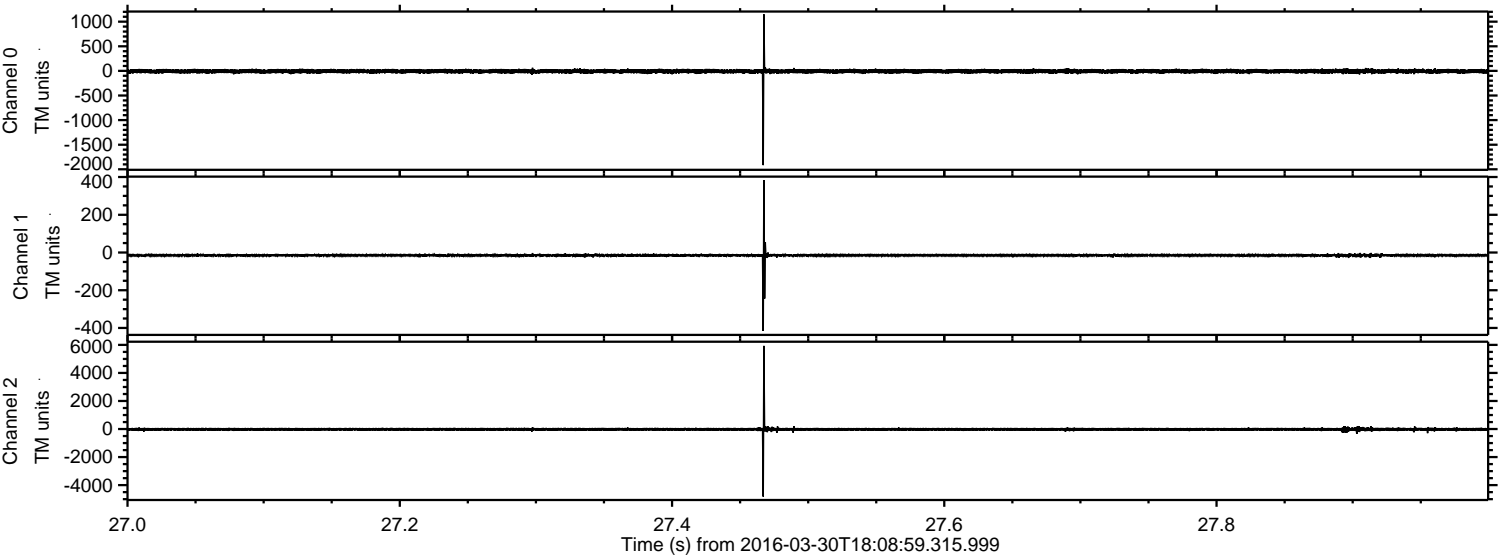



Processed Thu May 5 03:22:32 2016 by ELM ver.2012-10-06 from 001\_\_elm20160330\_180858\_\_dat00.bin

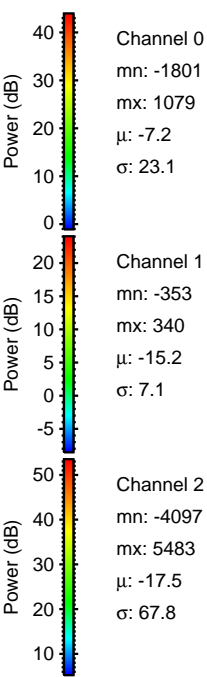
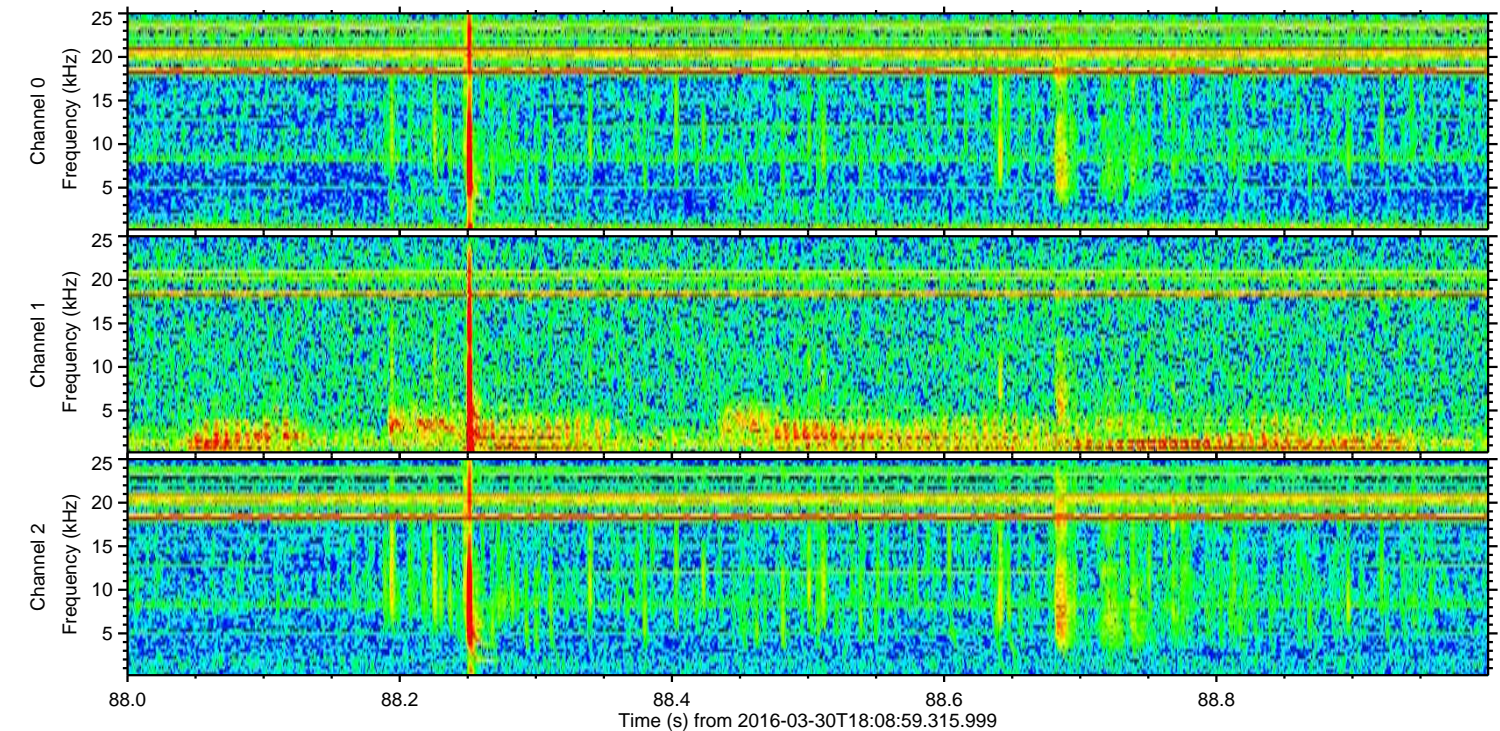
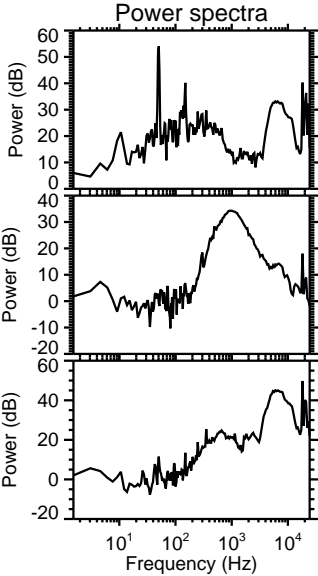
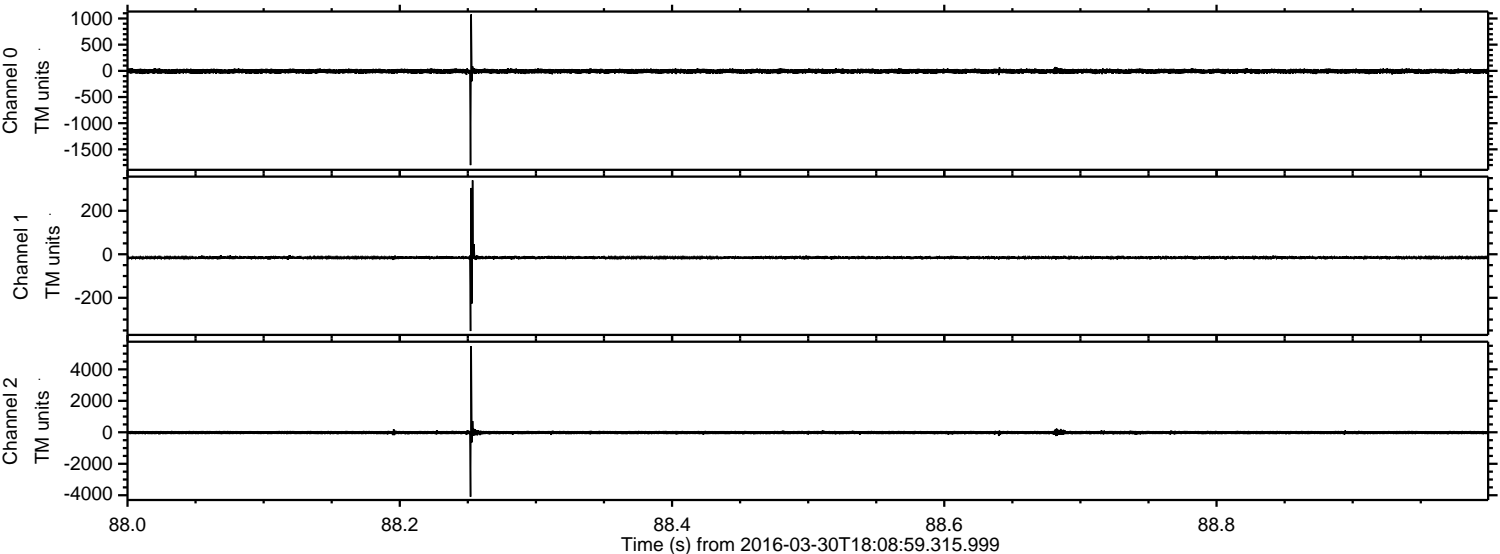

Channel 0  
mn: -1801  
mx: 1079  
 $\mu$ : -7.2  
 $\sigma$ : 23.1

Channel 1  
mn: -353  
mx: 340  
 $\mu$ : -15.2  
 $\sigma$ : 7.1

Channel 2  
mn: -4097  
mx: 5483  
 $\mu$ : -17.5  
 $\sigma$ : 67.8



ELMAVAN 3D WAVEFORMS (Measured data sampled at 50 kHz) 51000 packets of 144 samples from 2016-03-30T18:08:59.315.999. Part 140/147

Processed Thu May 5 03:22:33 2016 by ELM ver.2012-10-06 from 001\_\_elm20160330\_180858\_\_dat00.bin

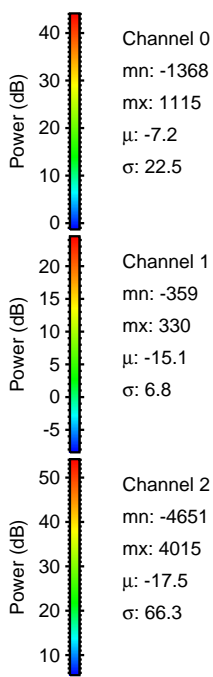
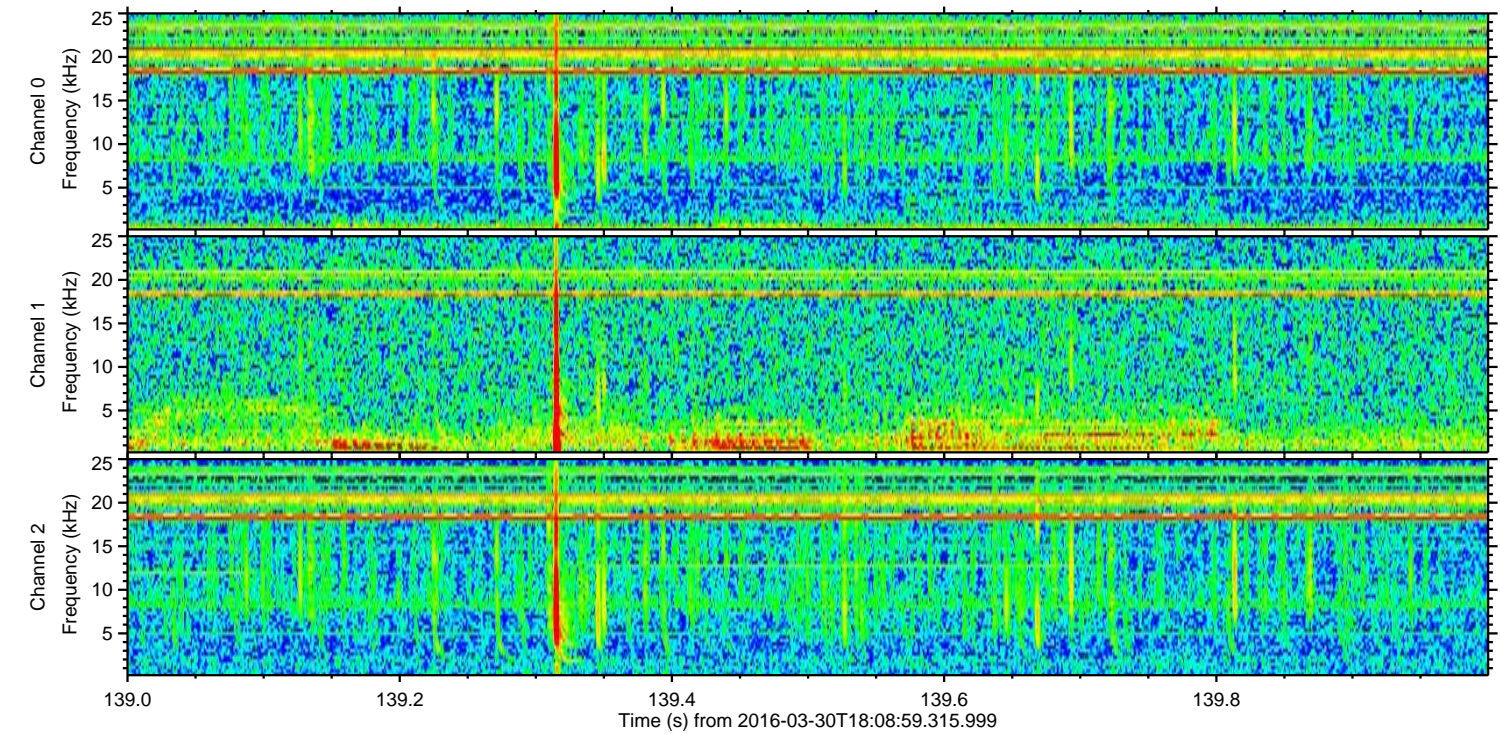
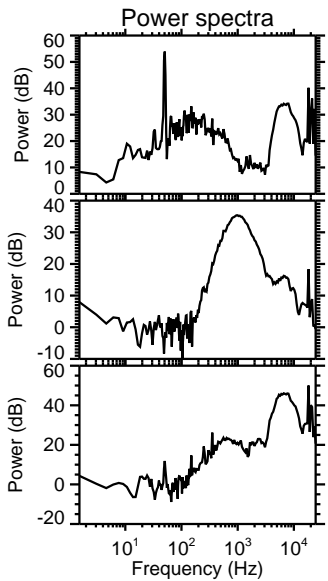
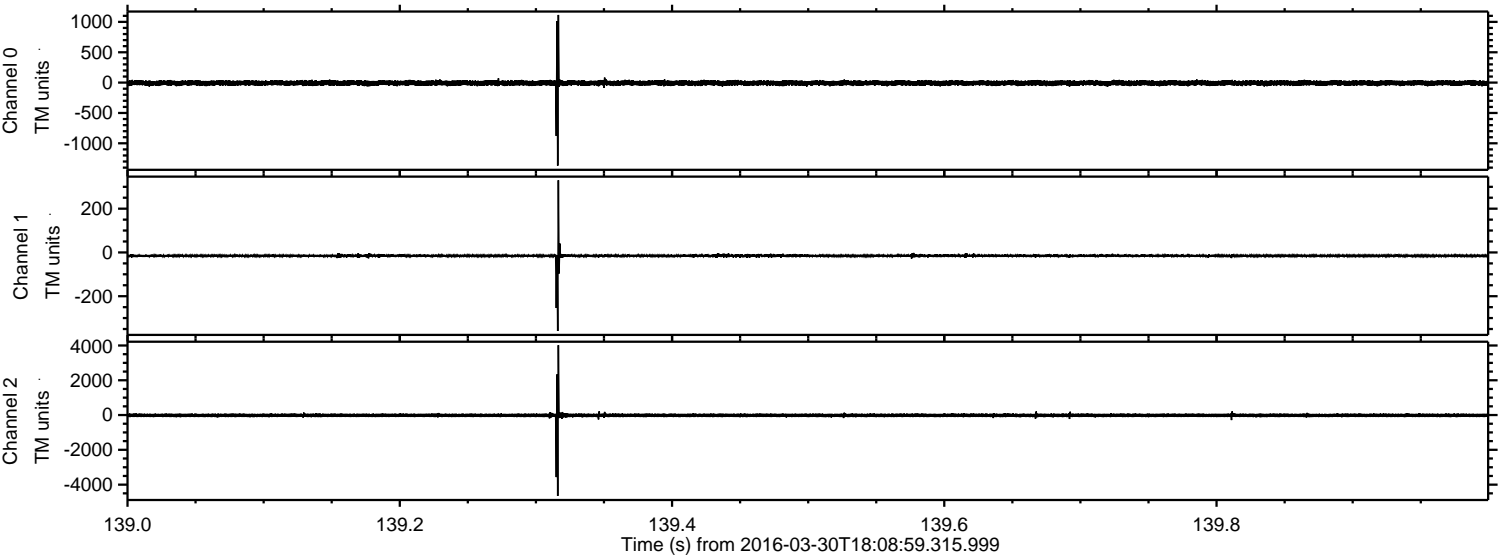



ELMAVAN 3D WAVEFORMS (Measured data sampled at 50 kHz) 51000 packets of 144 samples from 2016-03-30T18:08:59.315.999. Part 112/147

Processed Thu May 5 03:22:34 2016 by ELM ver.2012-10-06 from 001\_\_elm20160330\_180858\_\_dat00.bin

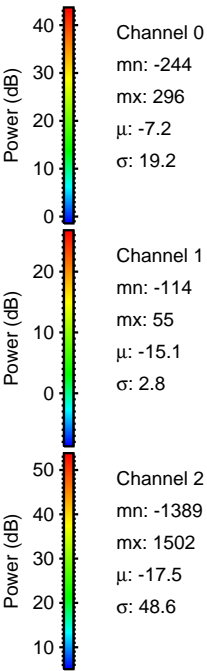
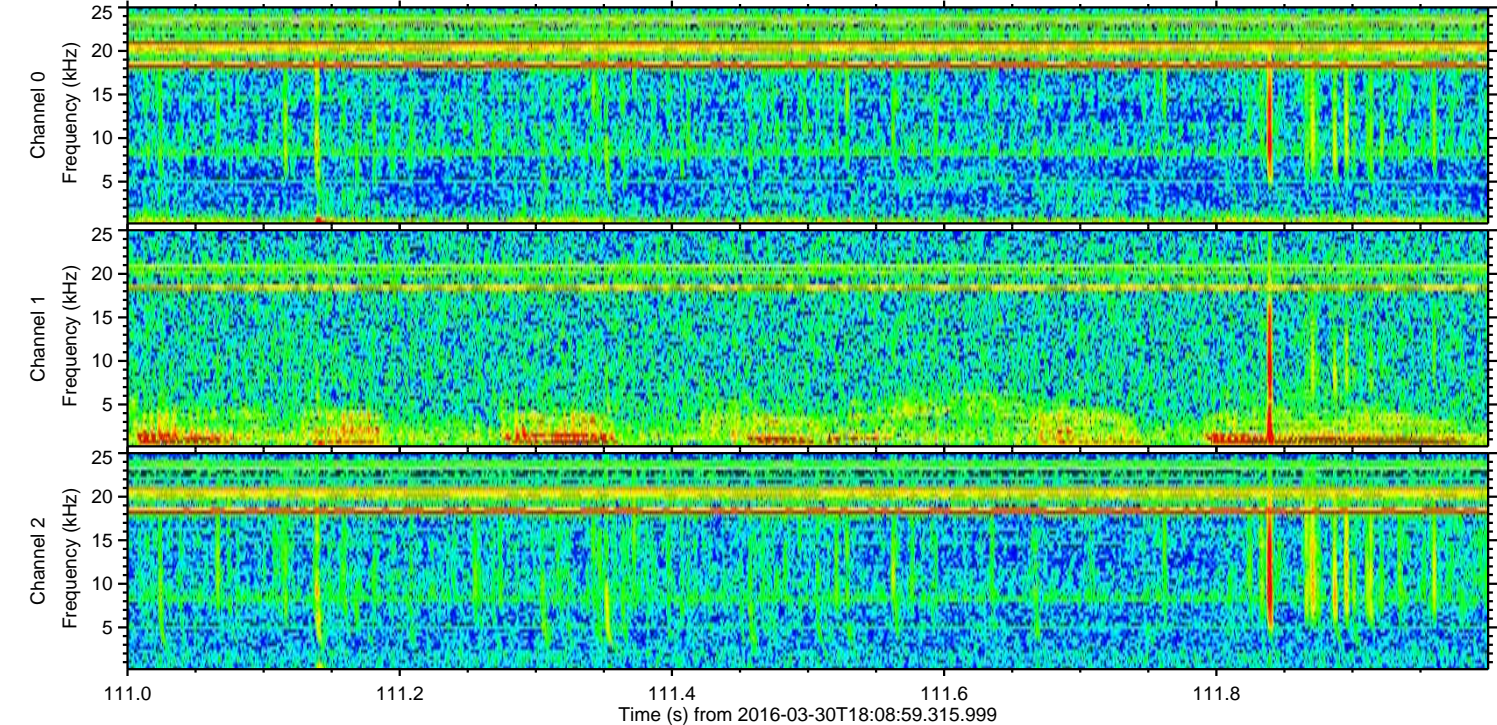
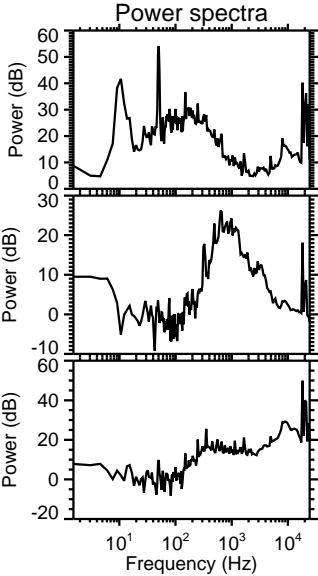
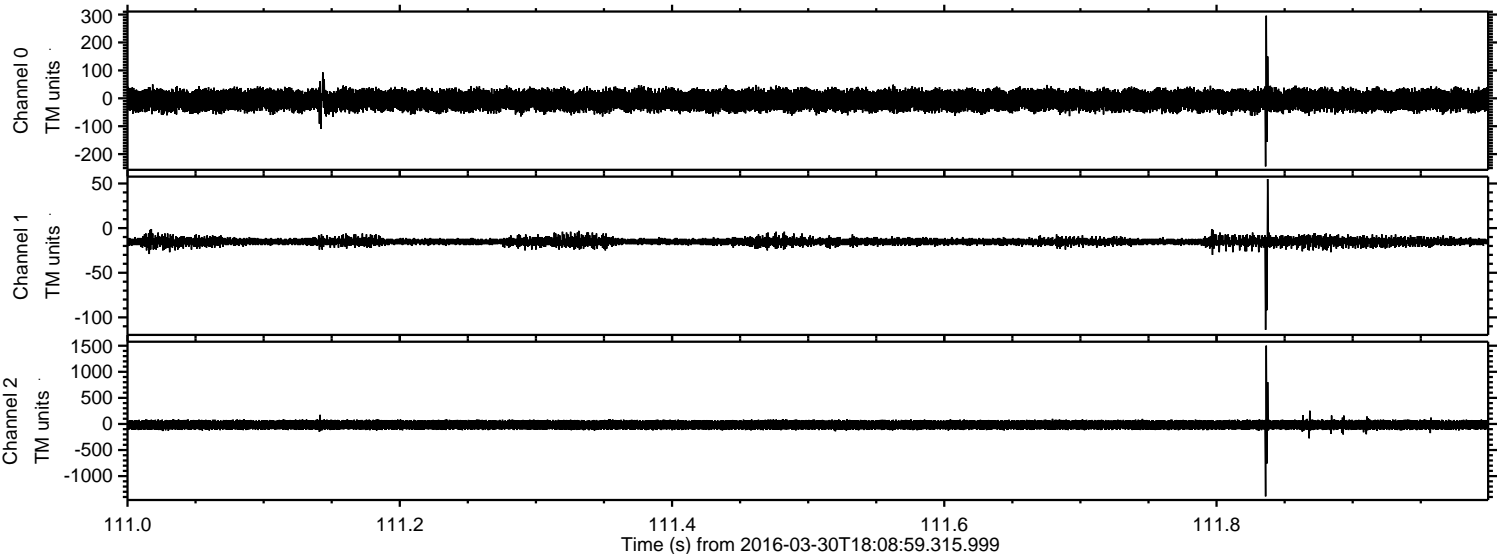



Processed Thu May 5 03:22:35 2016 by ELM ver.2012-10-06 from 001\_\_elm20160330\_180858\_\_dat00.bin

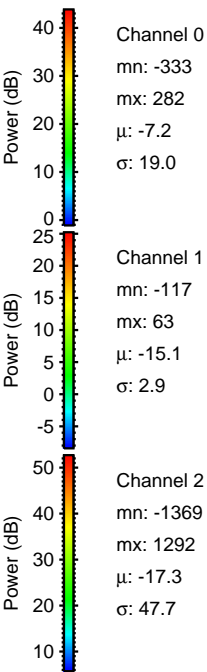
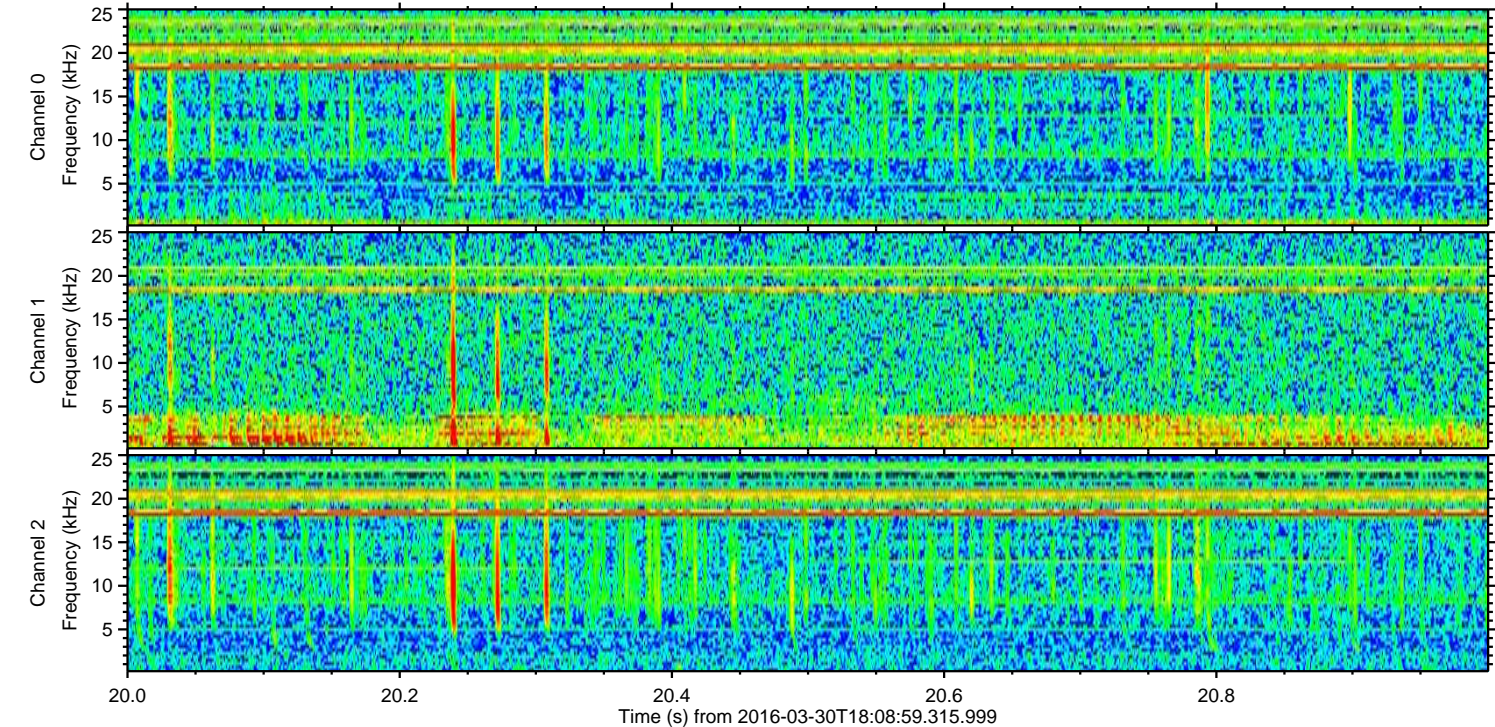
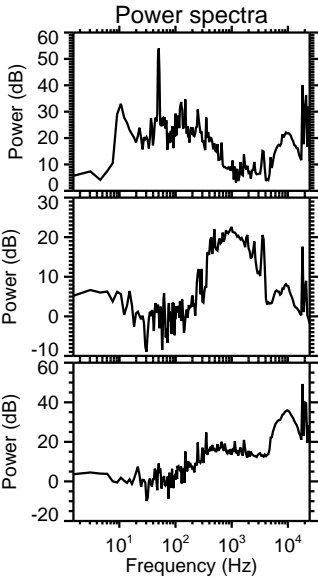
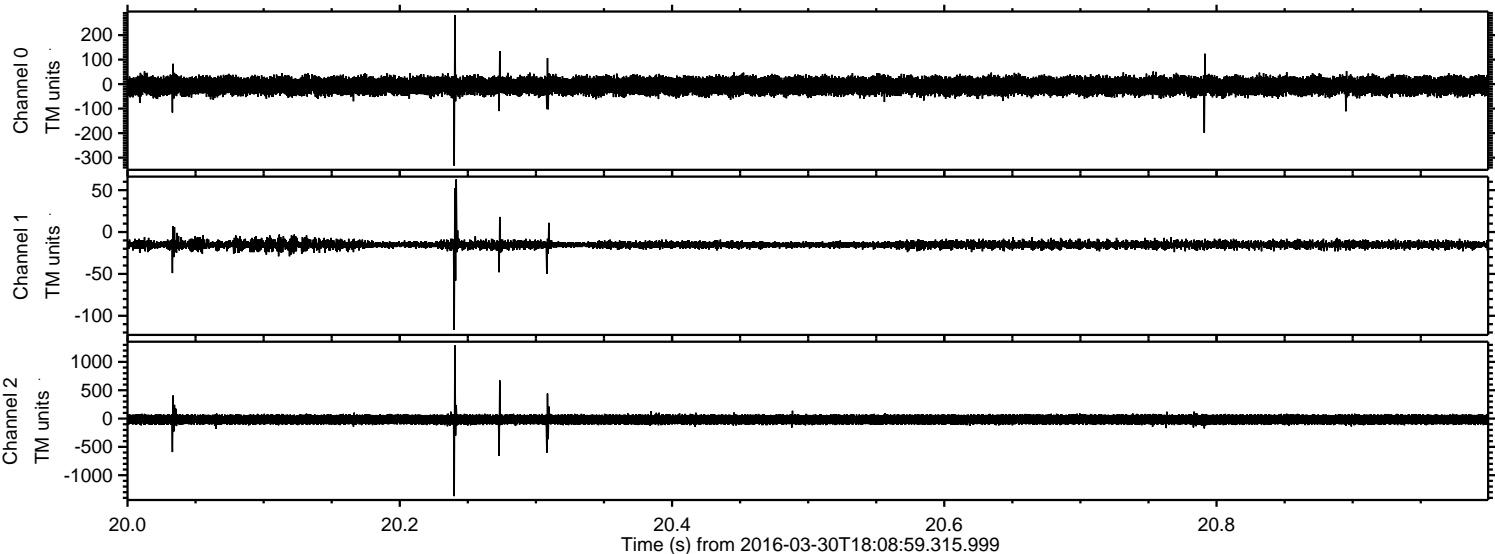



Processed Thu May 5 03:22:36 2016 by ELM ver.2012-10-06 from 001\_\_elm20160330\_180858\_\_dat00.bin

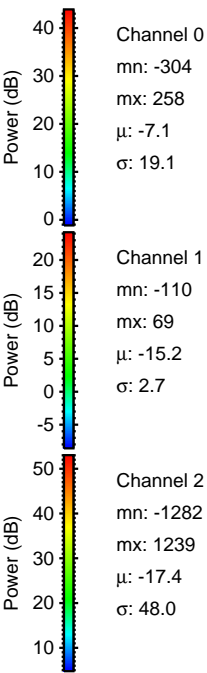
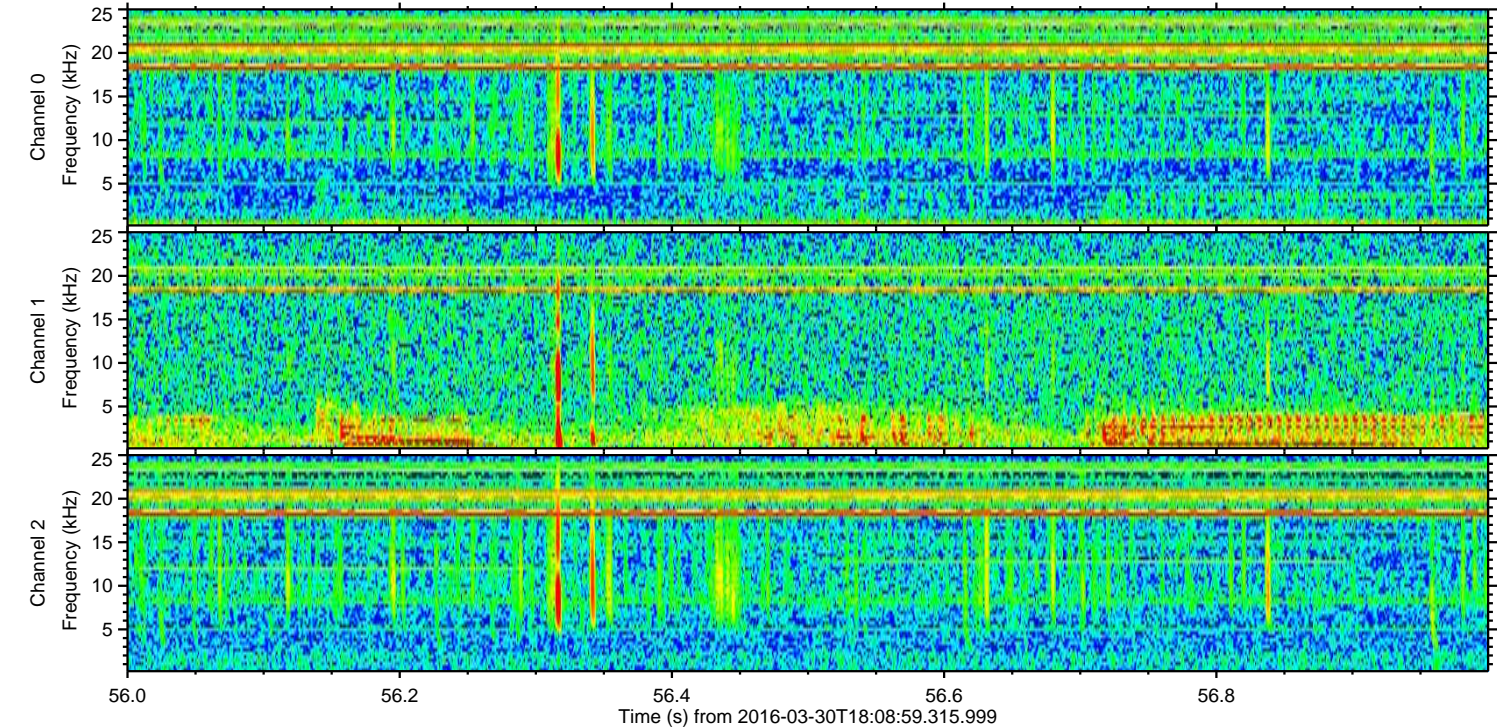
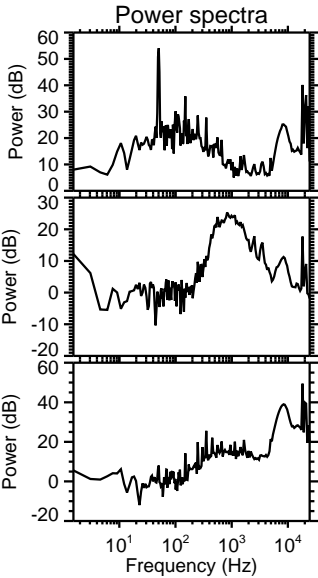
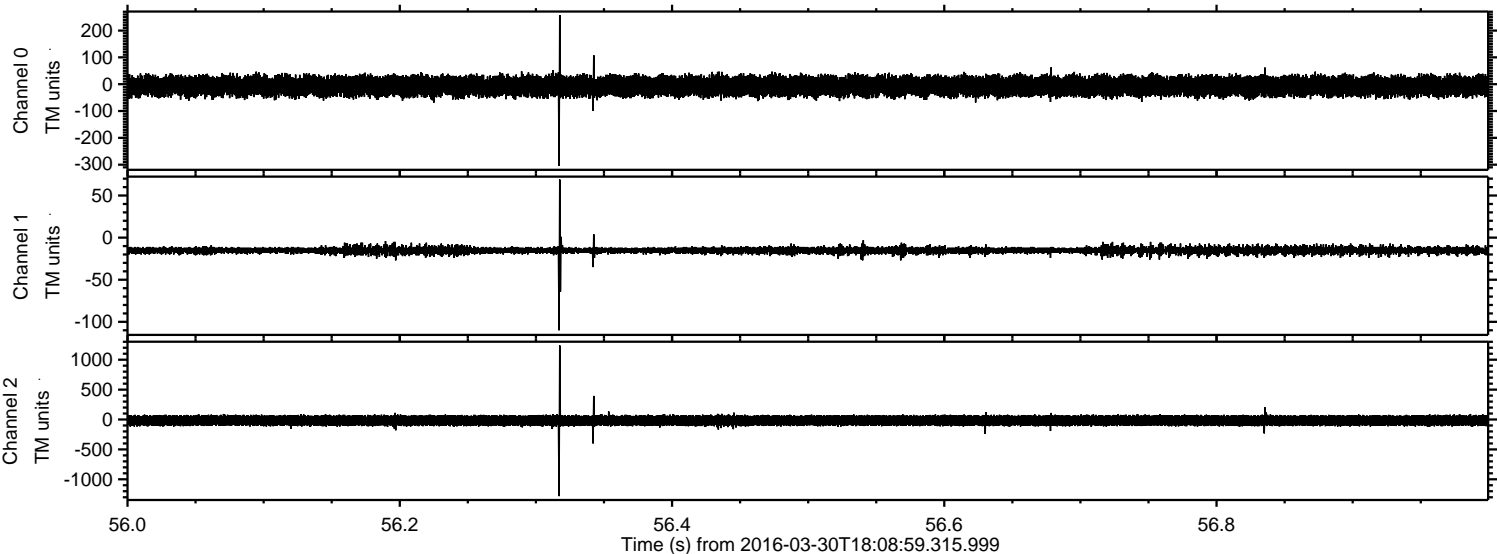

Channel 0  
mn: -304  
mx: 258  
 $\mu$ : -7.1  
 $\sigma$ : 19.1

Channel 1  
mn: -110  
mx: 69  
 $\mu$ : -15.2  
 $\sigma$ : 2.7

Channel 2  
mn: -1282  
mx: 1239  
 $\mu$ : -17.4  
 $\sigma$ : 48.0



Processed Thu May 5 03:22:37 2016 by ELM ver.2012-10-06 from 001\_\_elm20160330\_180858\_\_dat00.bin

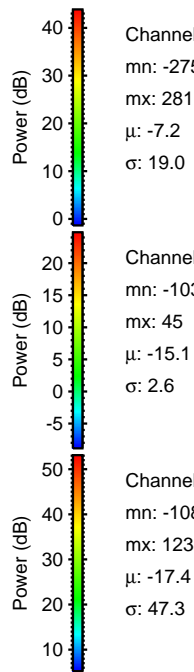
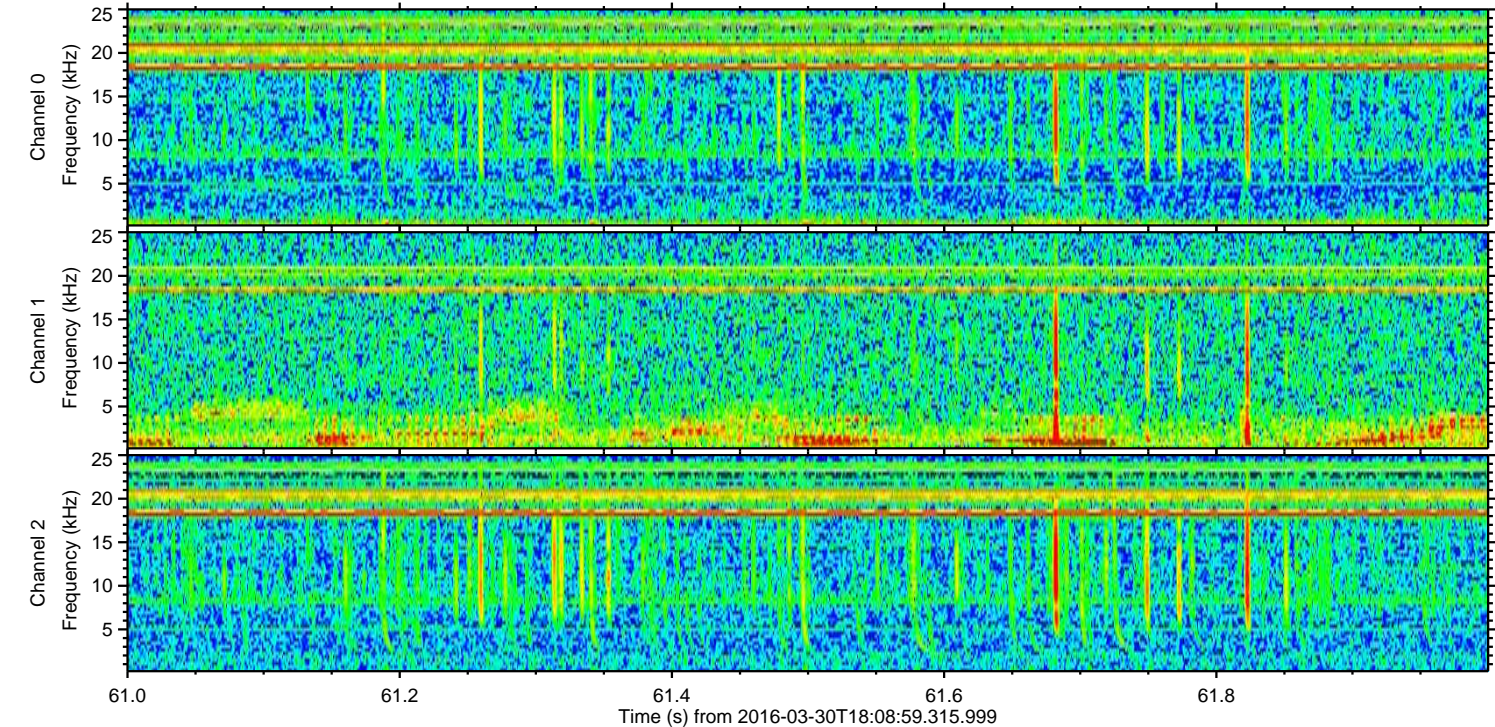
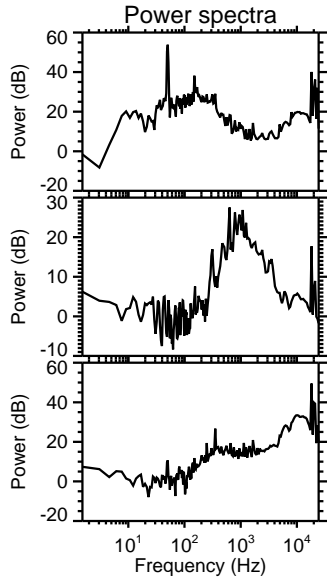
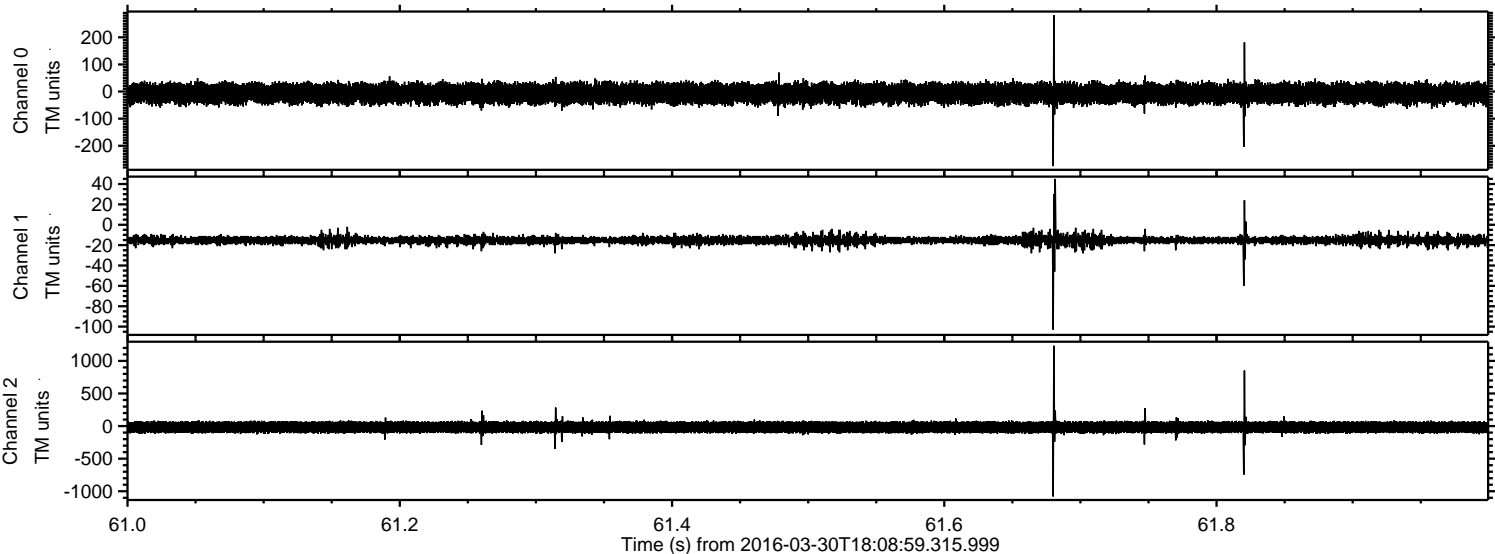



Processed Thu May 5 03:22:38 2016 by ELM ver.2012-10-06 from 001\_\_elm20160330\_180858\_\_dat00.bin

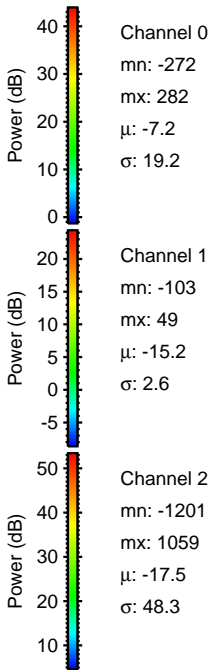
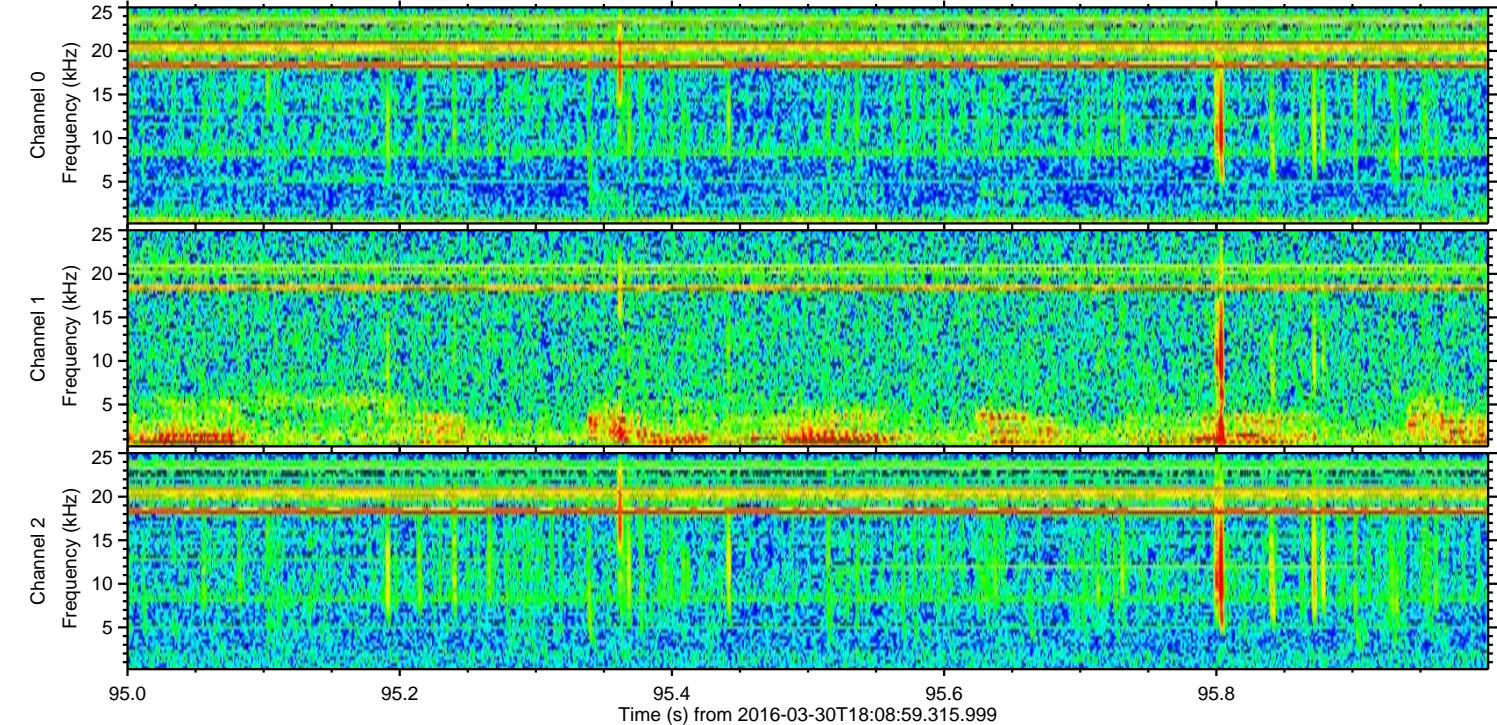
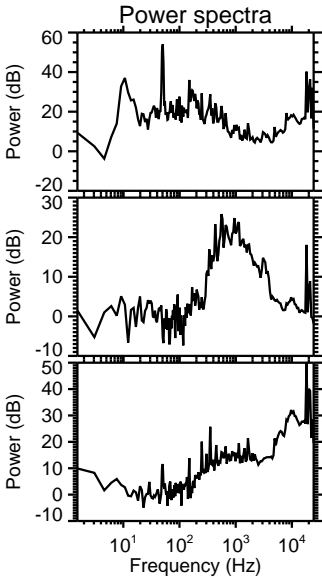
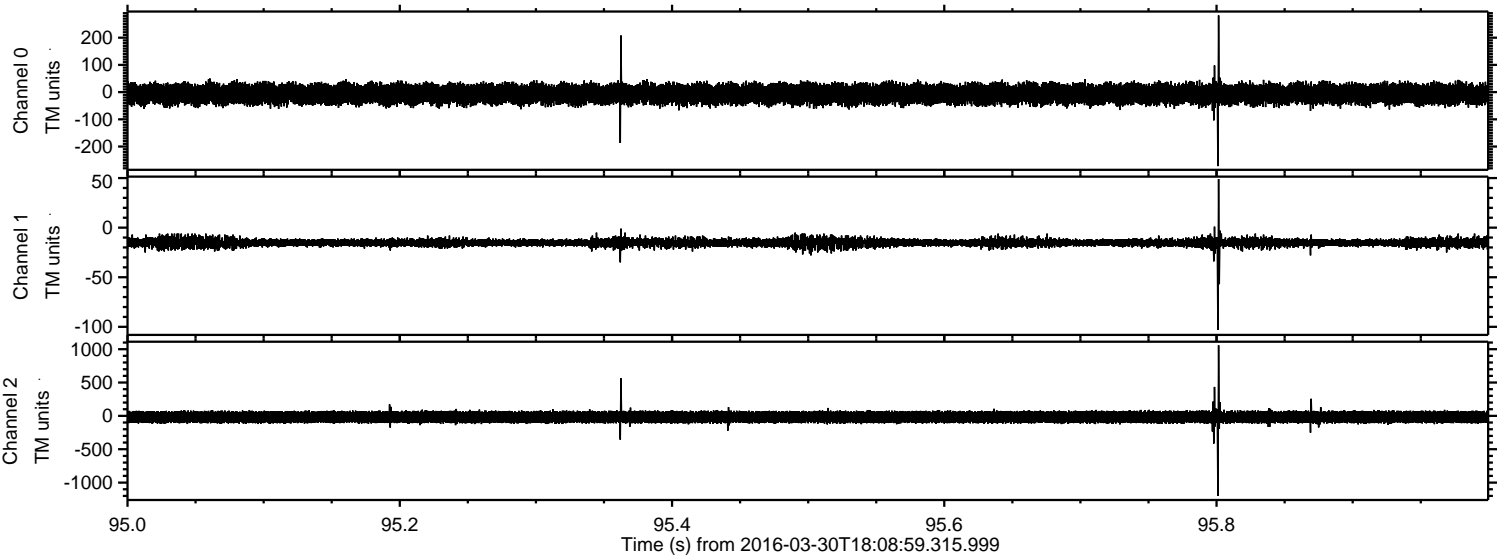



Processed Thu May 5 03:22:39 2016 by ELM ver.2012-10-06 from 001\_\_elm20160330\_180858\_\_dat00.bin

