

# ELMAVAN 3D WAVEFORMS (Measured data sampled at 50 kHz) 51000 packets of 144 samples from 2016-03-30T17:38:57.965.999.

Processed Thu May 5 03:16:15 2016 by ELM ver.2012-10-06 from 001\_\_elm20160330\_173856\_\_dat00.bin

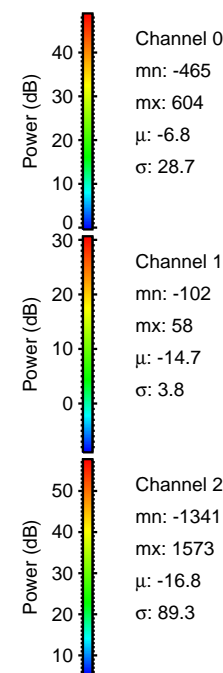

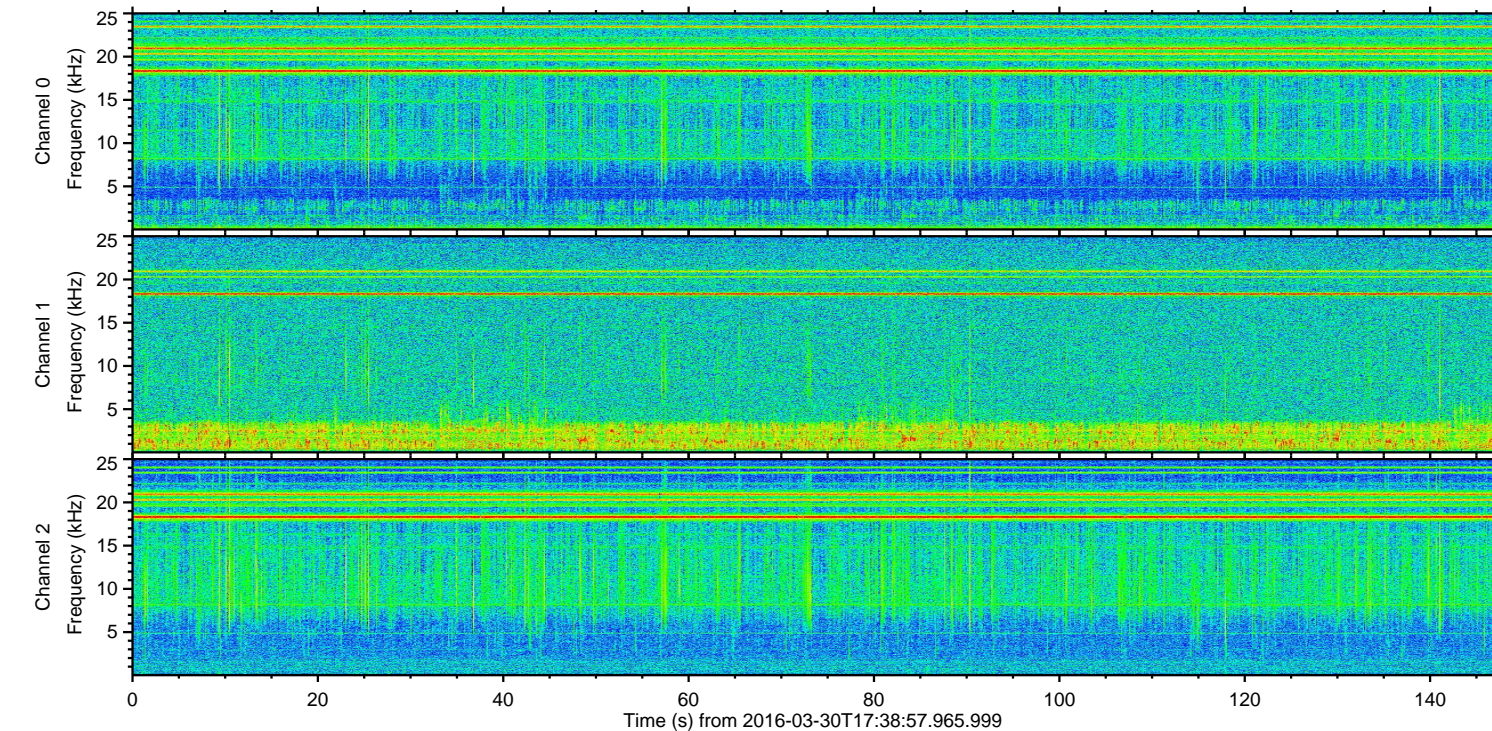
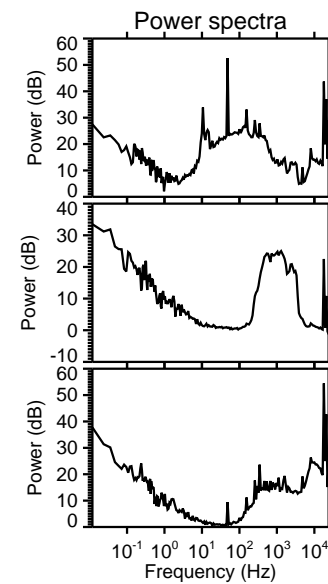
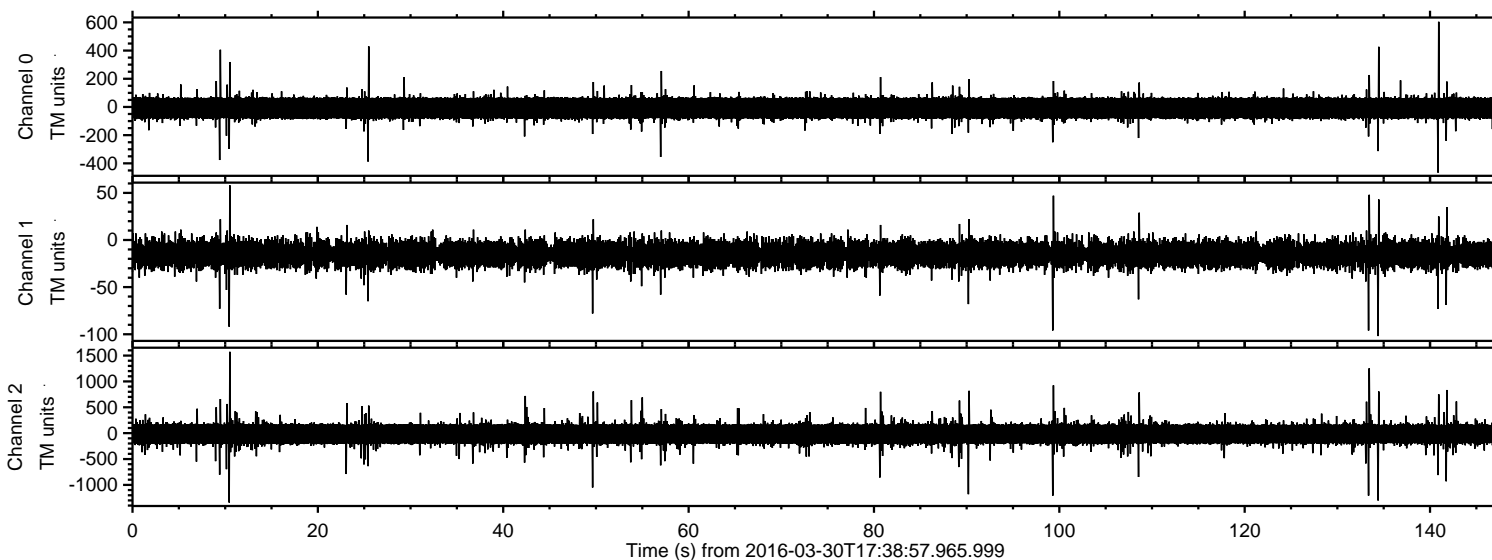

Processed Thu May 5 03:16:27 2016 by ELM ver.2012-10-06 from 001\_\_elm20160330\_173856\_\_dat00.bin

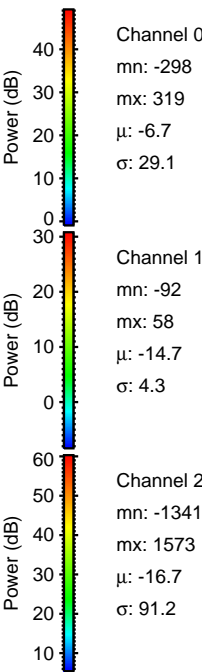
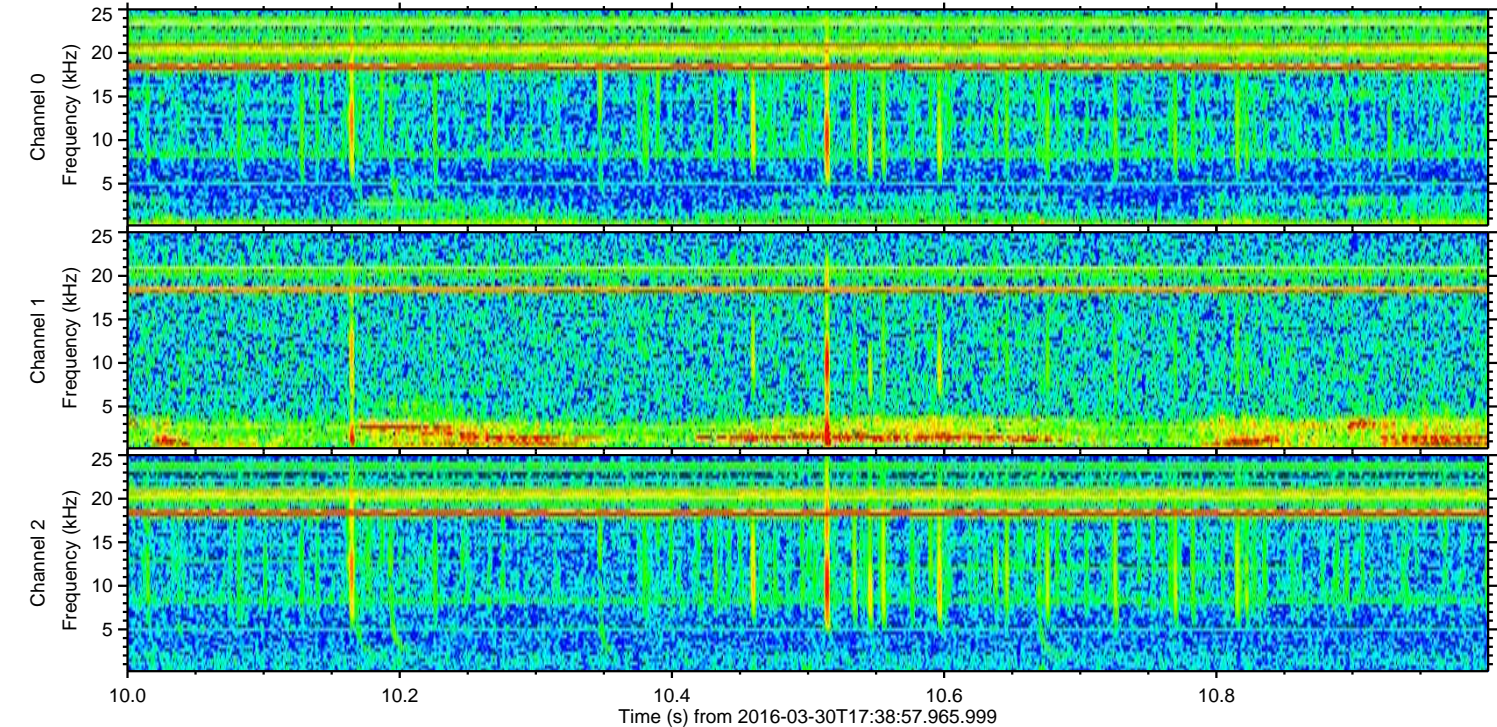
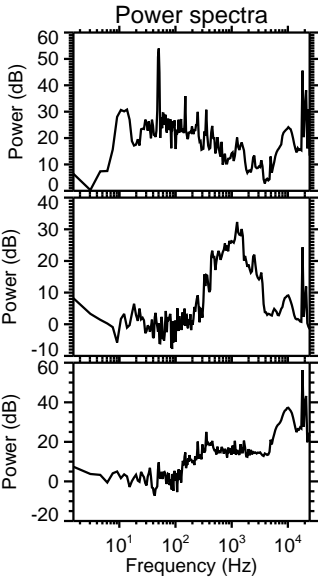
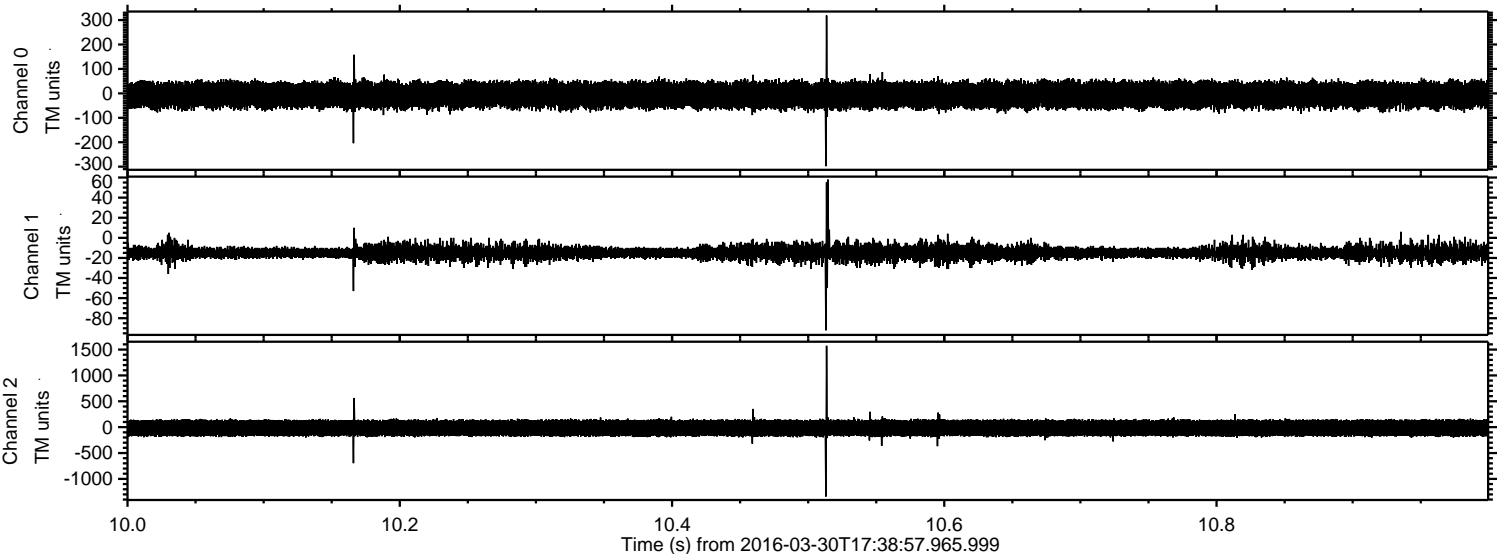



ELMAVAN 3D WAVEFORMS (Measured data sampled at 50 kHz) 51000 packets of 144 samples from 2016-03-30T17:38:57.965.999. Part 135/147

Processed Thu May 5 03:16:28 2016 by ELM ver.2012-10-06 from 001\_\_elm20160330\_173856\_\_dat00.bin

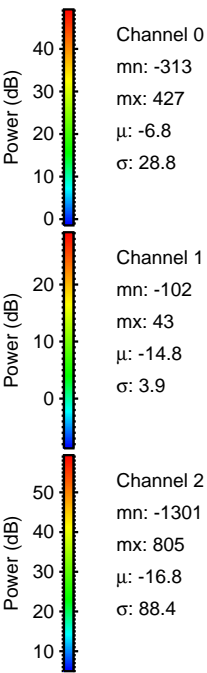
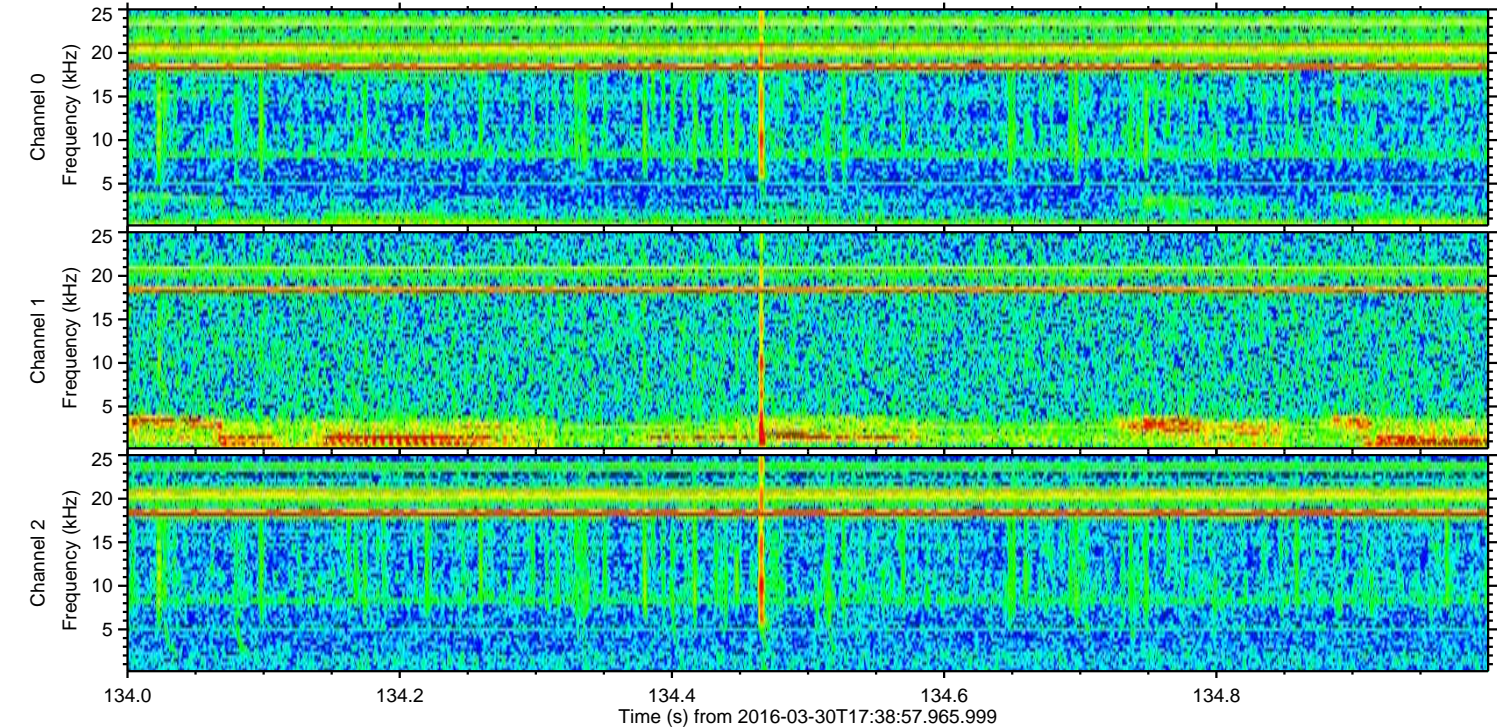
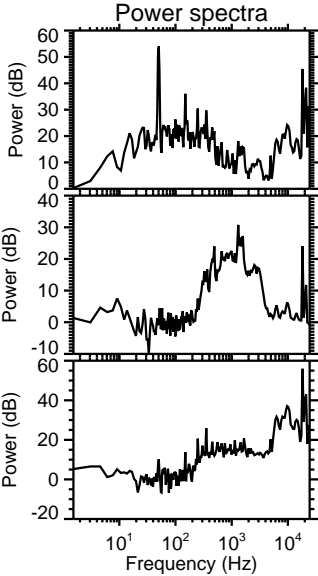
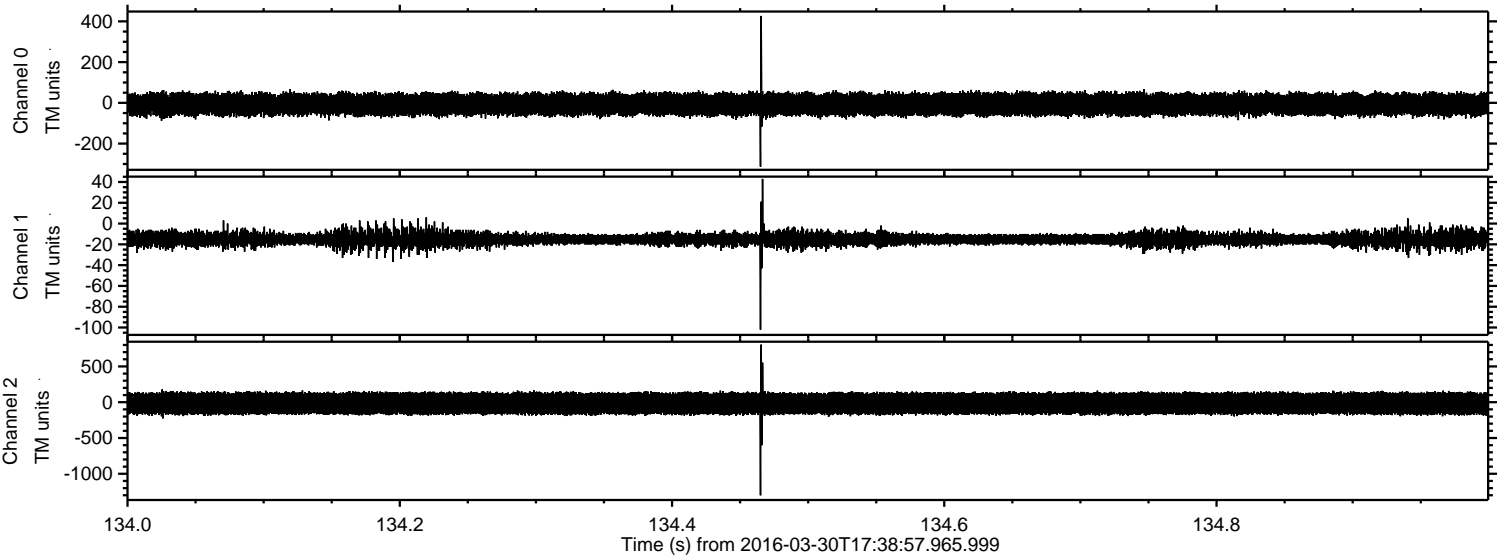



ELMAVAN 3D WAVEFORMS (Measured data sampled at 50 kHz) 51000 packets of 144 samples from 2016-03-30T17:38:57.965.999. Part 134/147

Processed Thu May 5 03:16:29 2016 by ELM ver.2012-10-06 from 001\_\_elm20160330\_173856\_\_dat00.bin

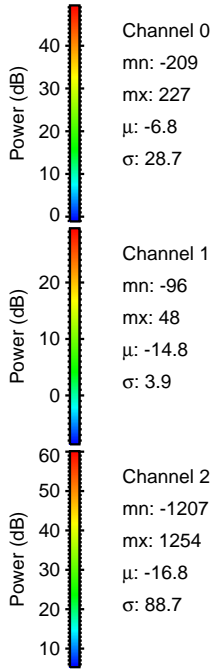
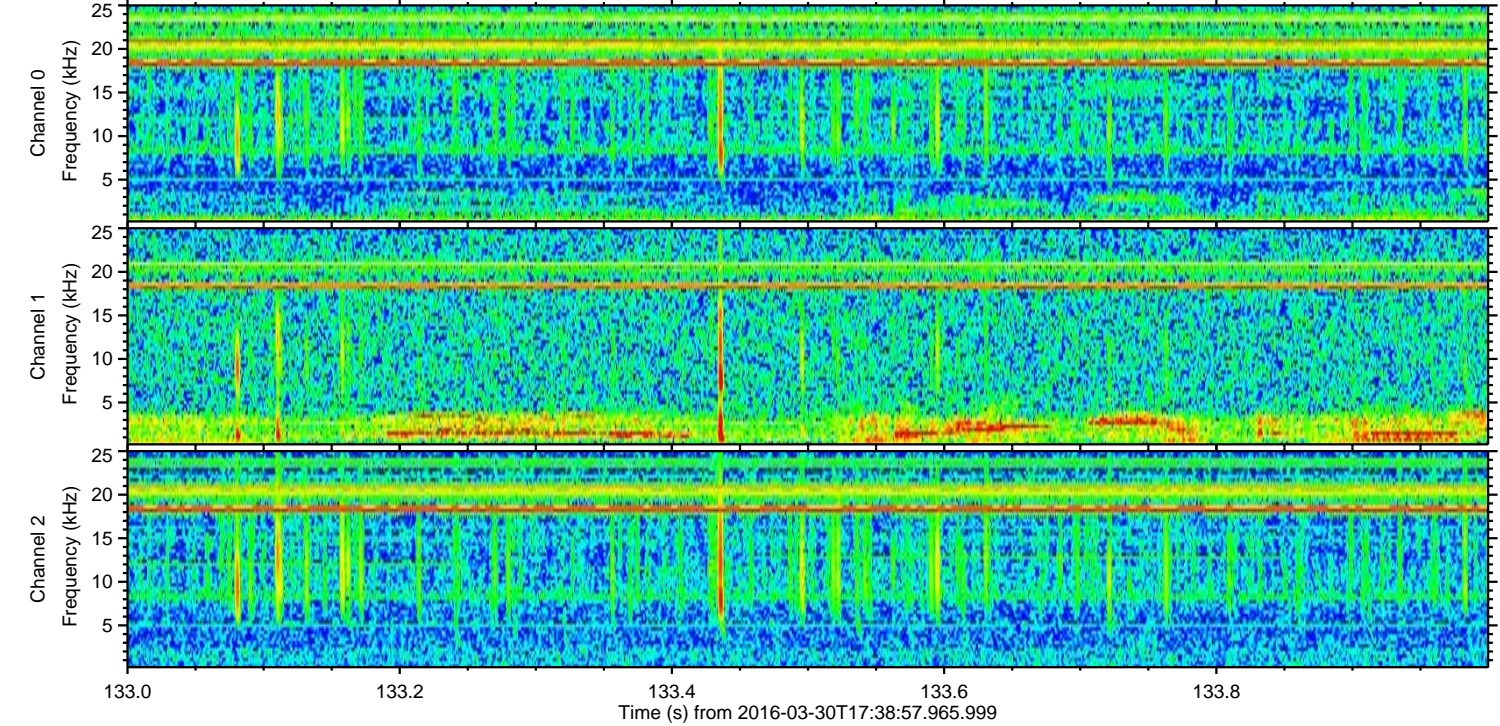
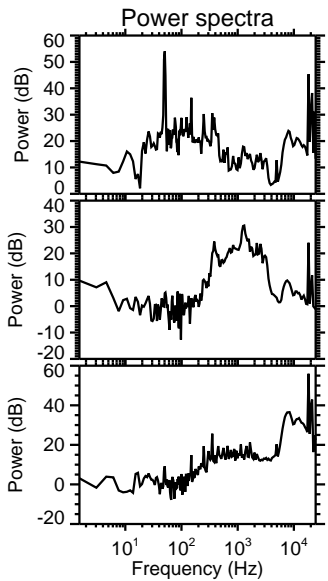
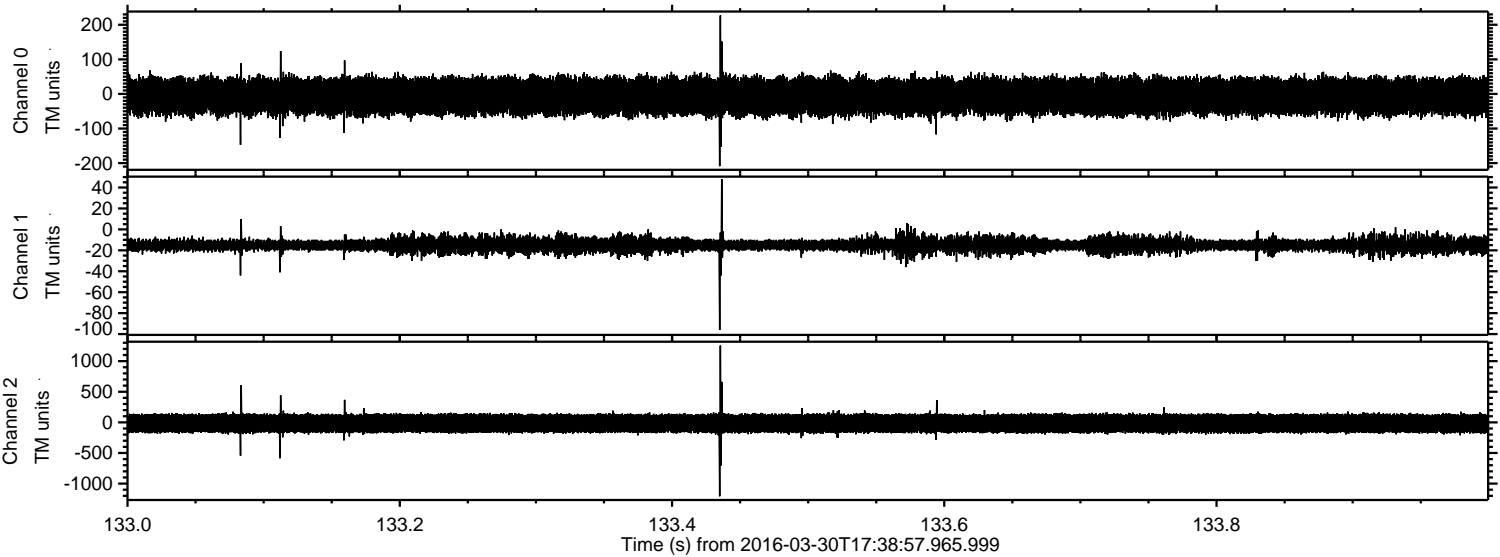



ELMAVAN 3D WAVEFORMS (Measured data sampled at 50 kHz) 51000 packets of 144 samples from 2016-03-30T17:38:57.965.999. Part 100/147

Processed Thu May 5 03:16:29 2016 by ELM ver.2012-10-06 from 001\_\_elm20160330\_173856\_\_dat00.bin

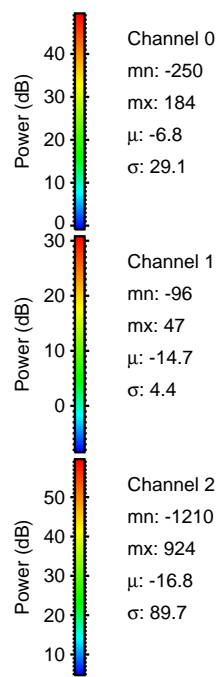
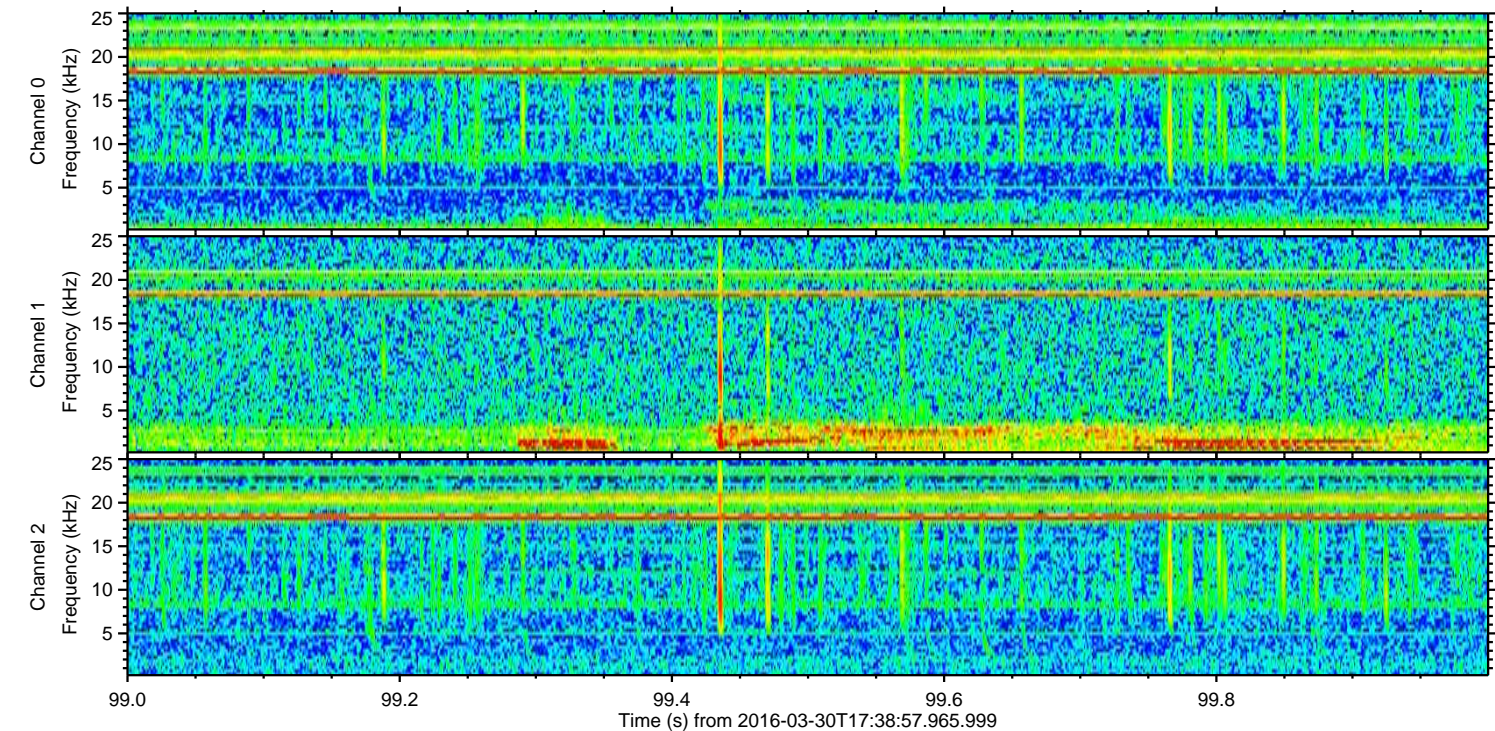
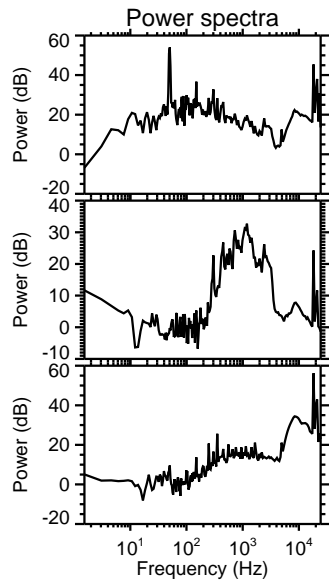
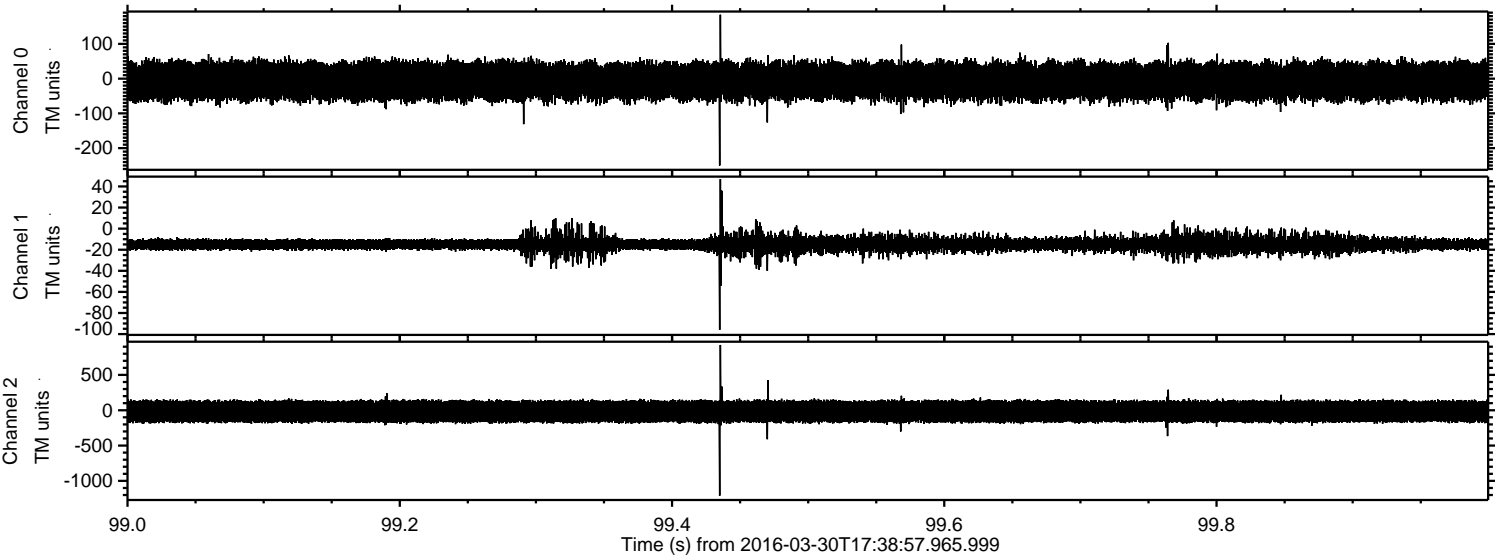



Processed Thu May 5 03:16:30 2016 by ELM ver.2012-10-06 from 001\_\_elm20160330\_173856\_\_dat00.bin

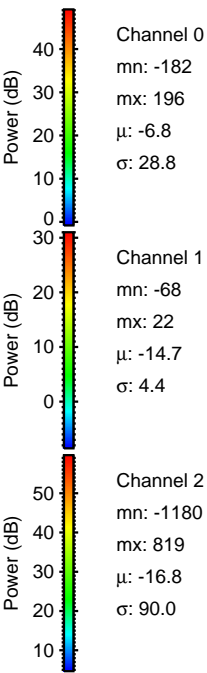
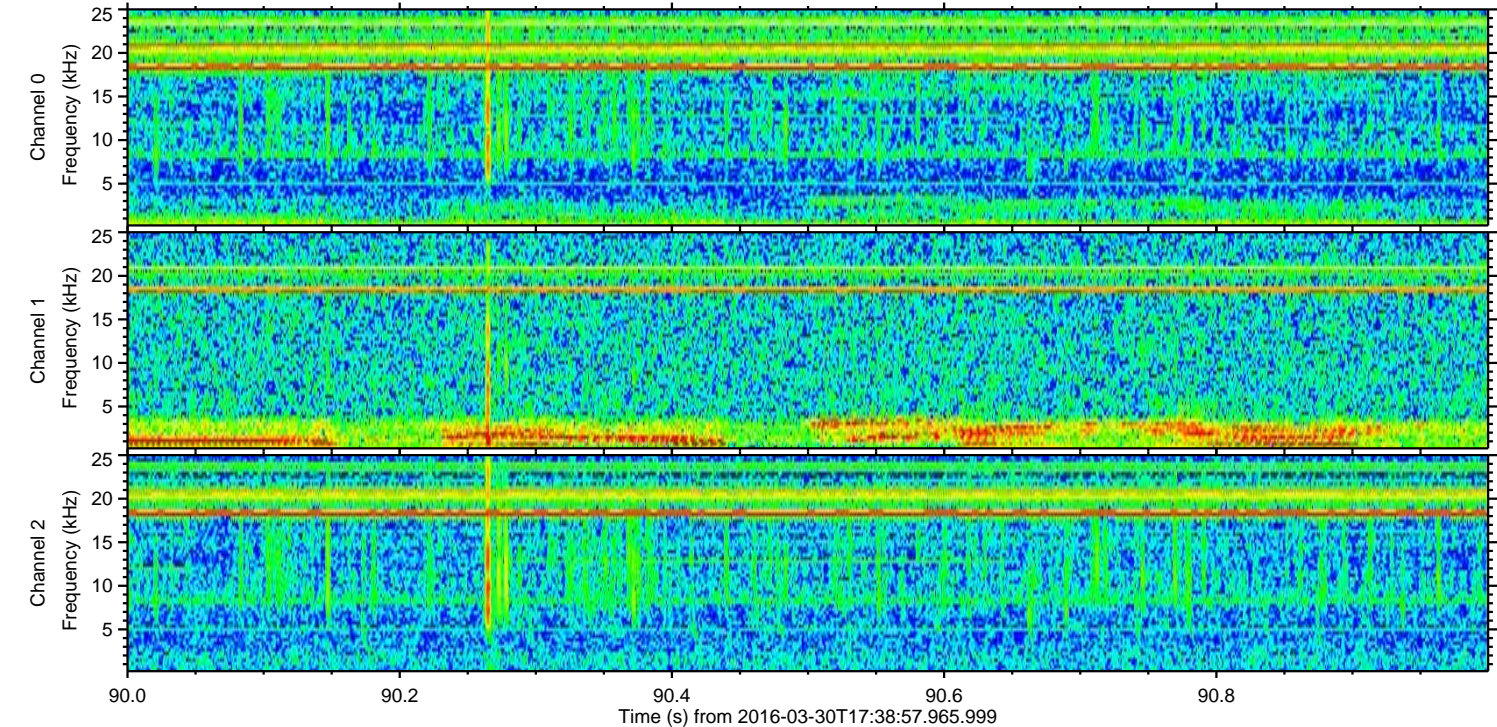
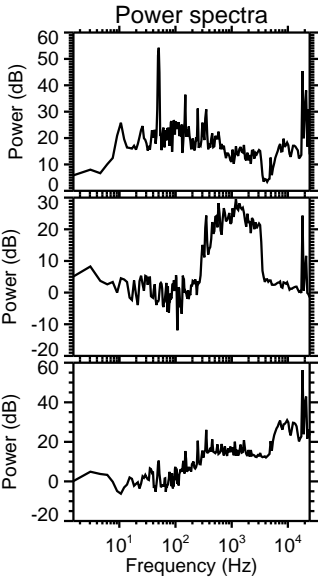
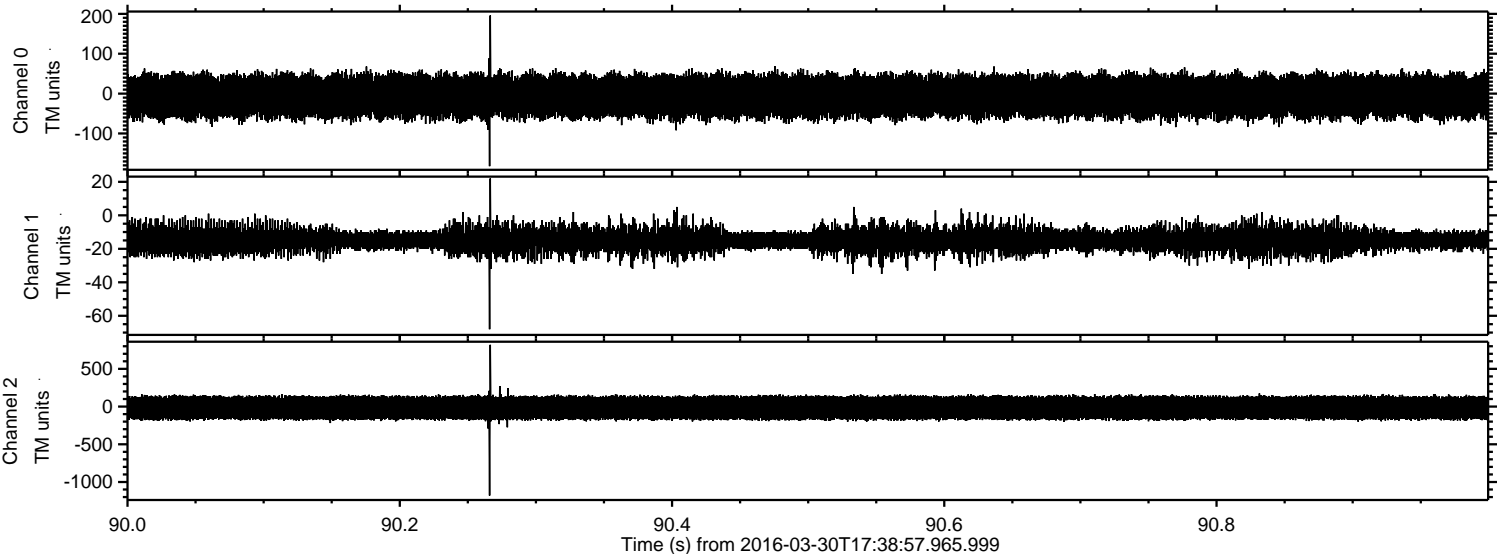



Processed Thu May 5 03:16:31 2016 by ELM ver.2012-10-06 from 001\_\_elm20160330\_173856\_\_dat00.bin

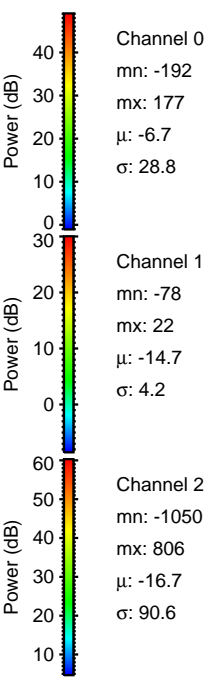
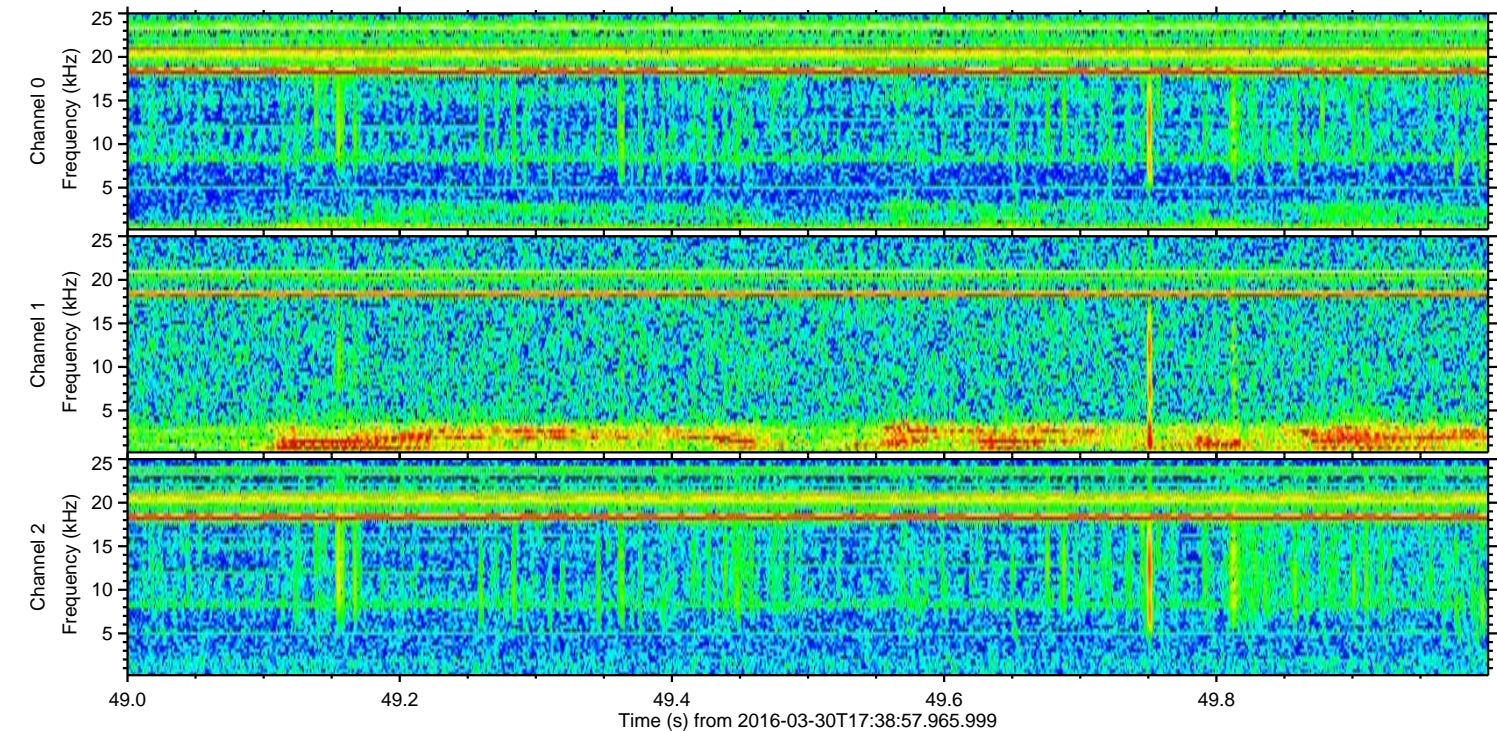
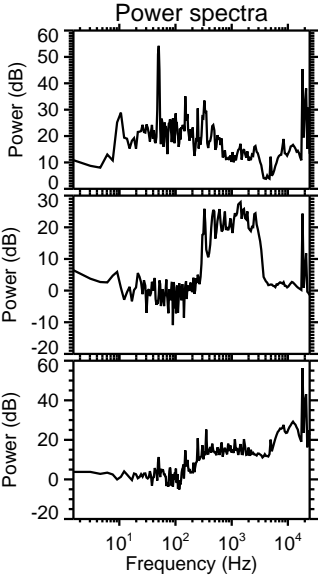
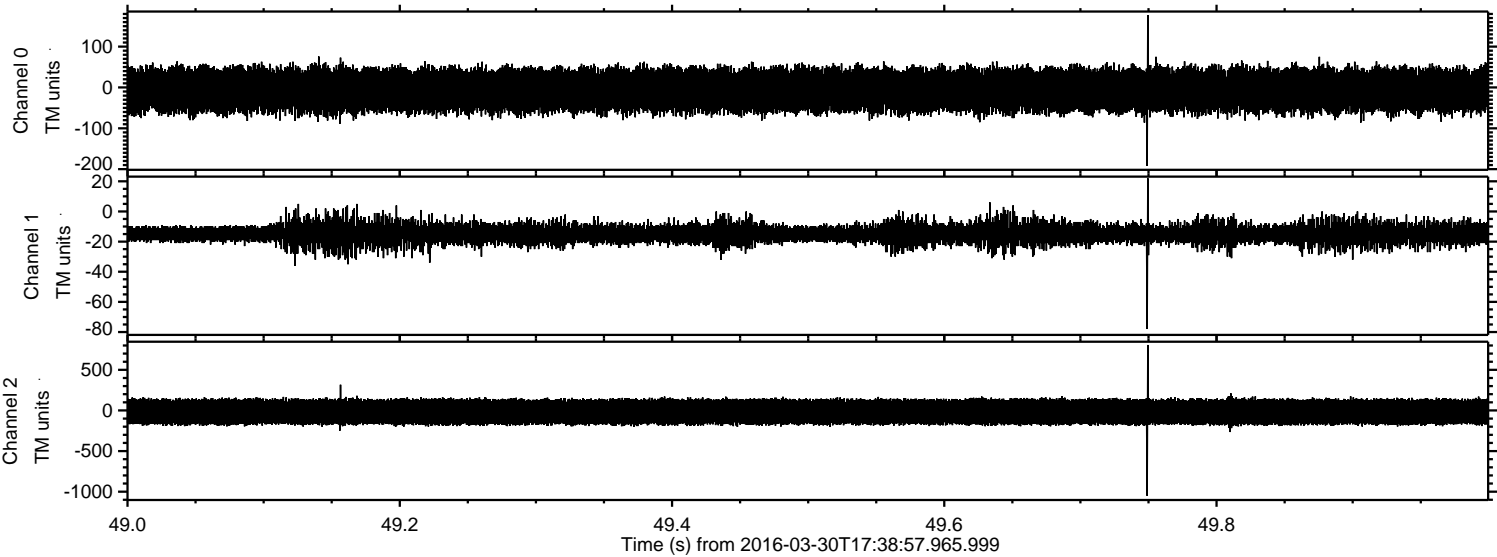



ELMAVAN 3D WAVEFORMS (Measured data sampled at 50 kHz) 51000 packets of 144 samples from 2016-03-30T17:38:57.965.999. Part 142/147

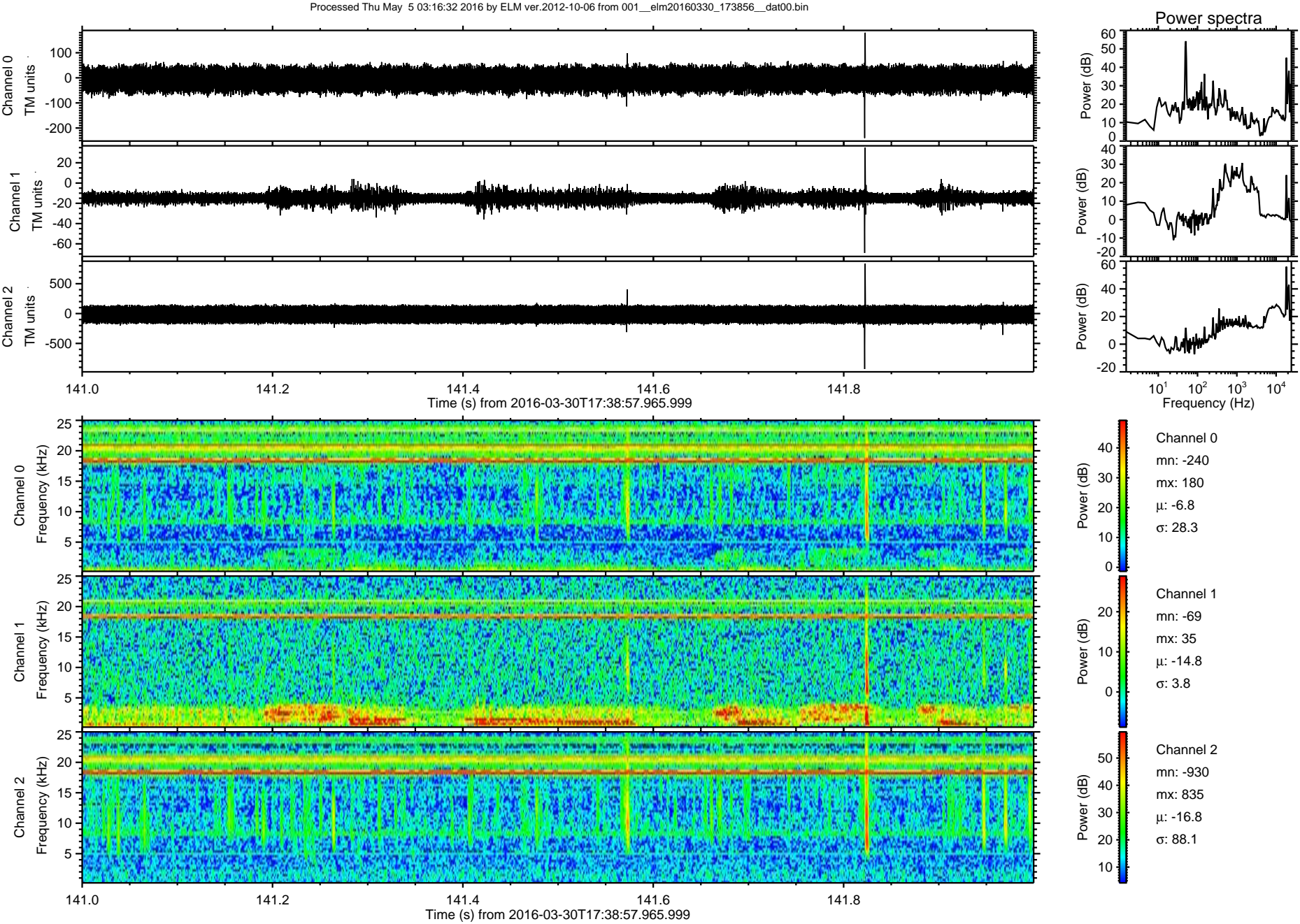



Processed Thu May 5 03:16:33 2016 by ELM ver.2012-10-06 from 001\_\_elm20160330\_173856\_\_dat00.bin

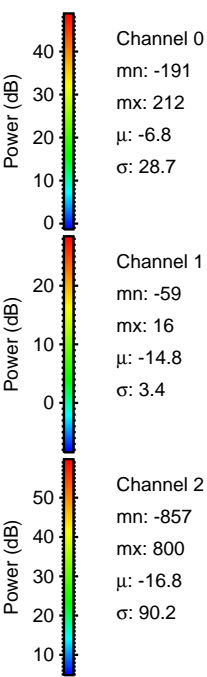
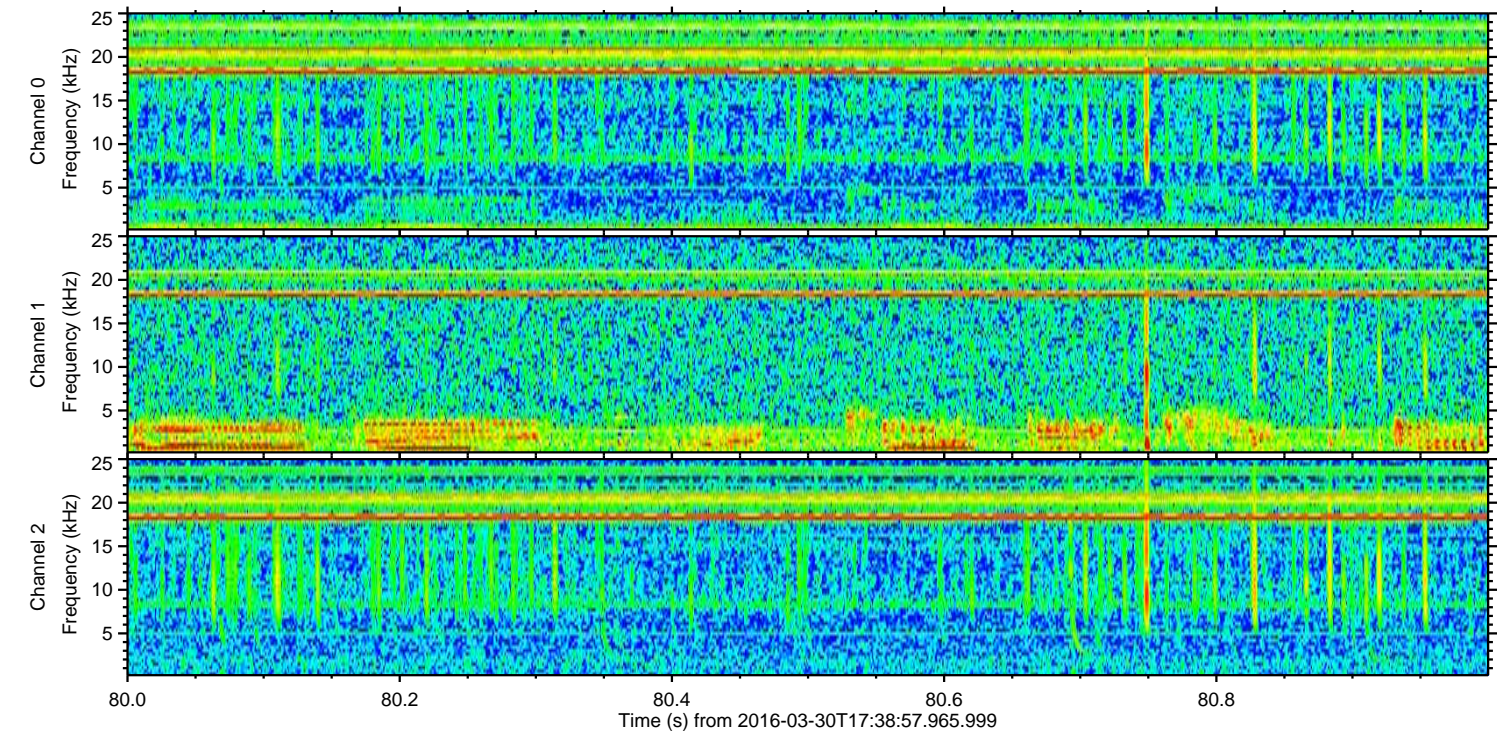
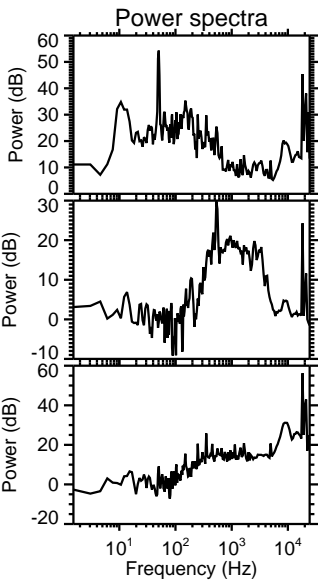
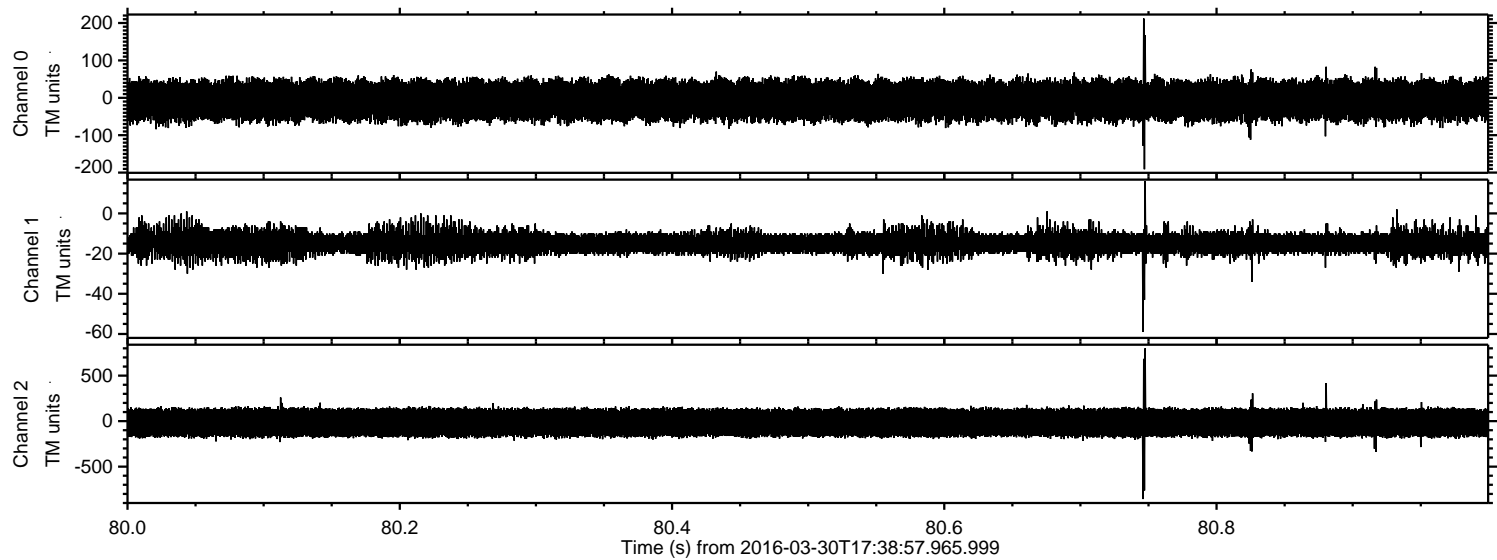



Processed Thu May 5 03:16:34 2016 by ELM ver.2012-10-06 from 001\_\_elm20160330\_173856\_\_dat00.bin

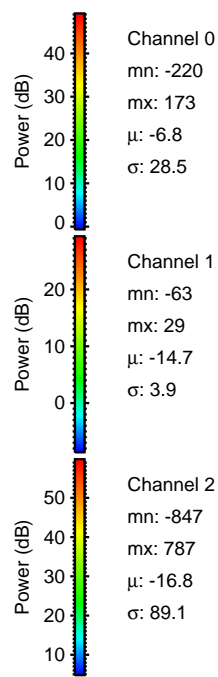
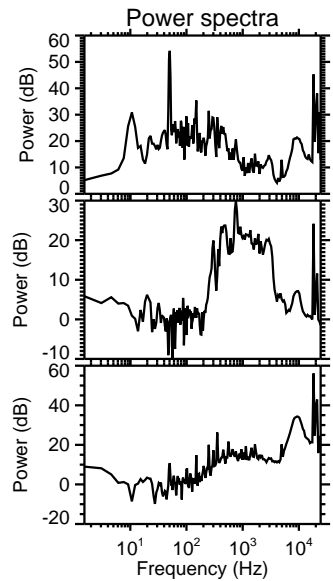
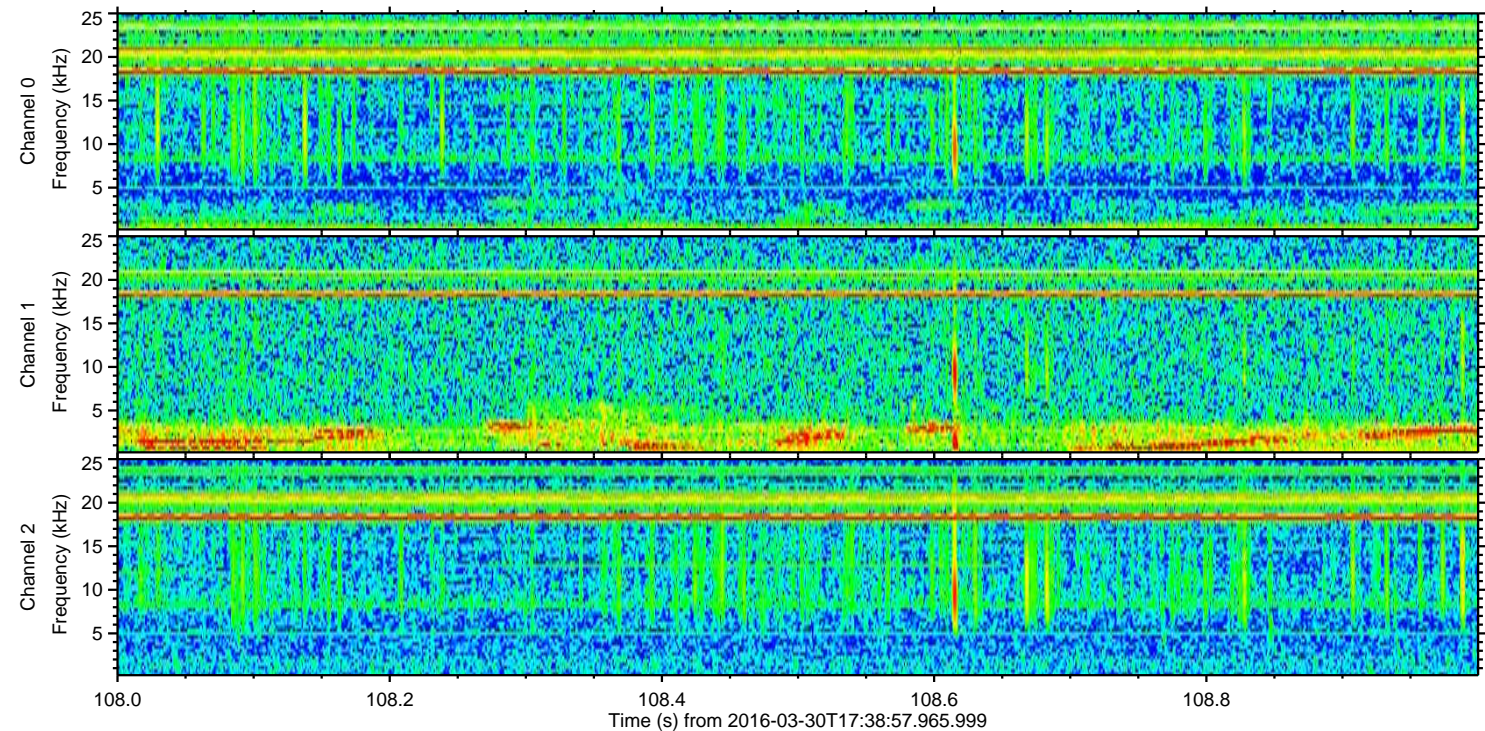
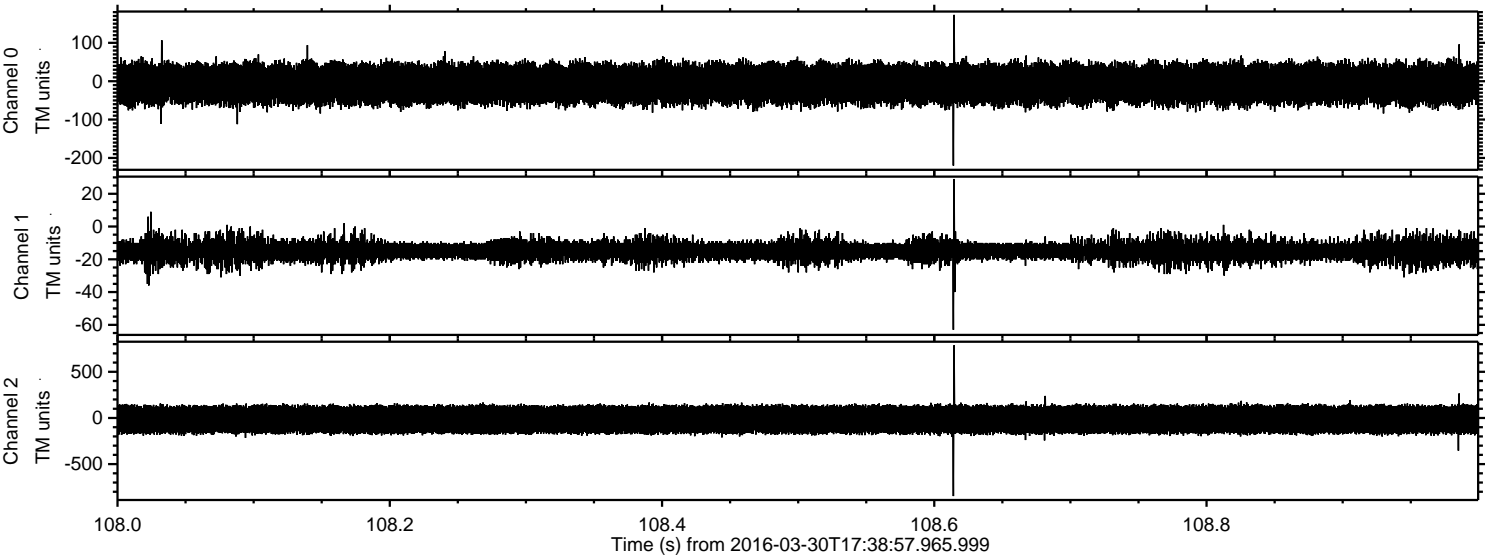

Channel 0  
mn: -220  
mx: 173  
 $\mu$ : -6.8  
 $\sigma$ : 28.5

Channel 1  
mn: -63  
mx: 29  
 $\mu$ : -14.7  
 $\sigma$ : 3.9

Channel 2  
mn: -847  
mx: 787  
 $\mu$ : -16.8  
 $\sigma$ : 89.1



Processed Thu May 5 03:16:35 2016 by ELM ver.2012-10-06 from 001\_\_elm20160330\_173856\_\_dat00.bin

