

ELMAVAN 3D WAVEFORMS (Measured data sampled at 50 kHz) 51000 packets of 144 samples from 2016-03-30T16:53:55.930.000.

Processed Thu May 5 03:07:11 2016 by ELM ver.2012-10-06 from 001__elm20160330_165354__dat00.bin

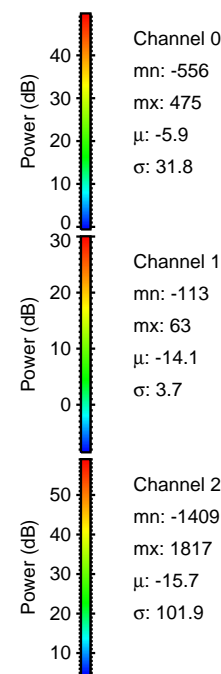

Processed Thu May 5 03:07:23 2016 by ELM ver.2012-10-06 from 001__elm20160330_165354__dat00.bin

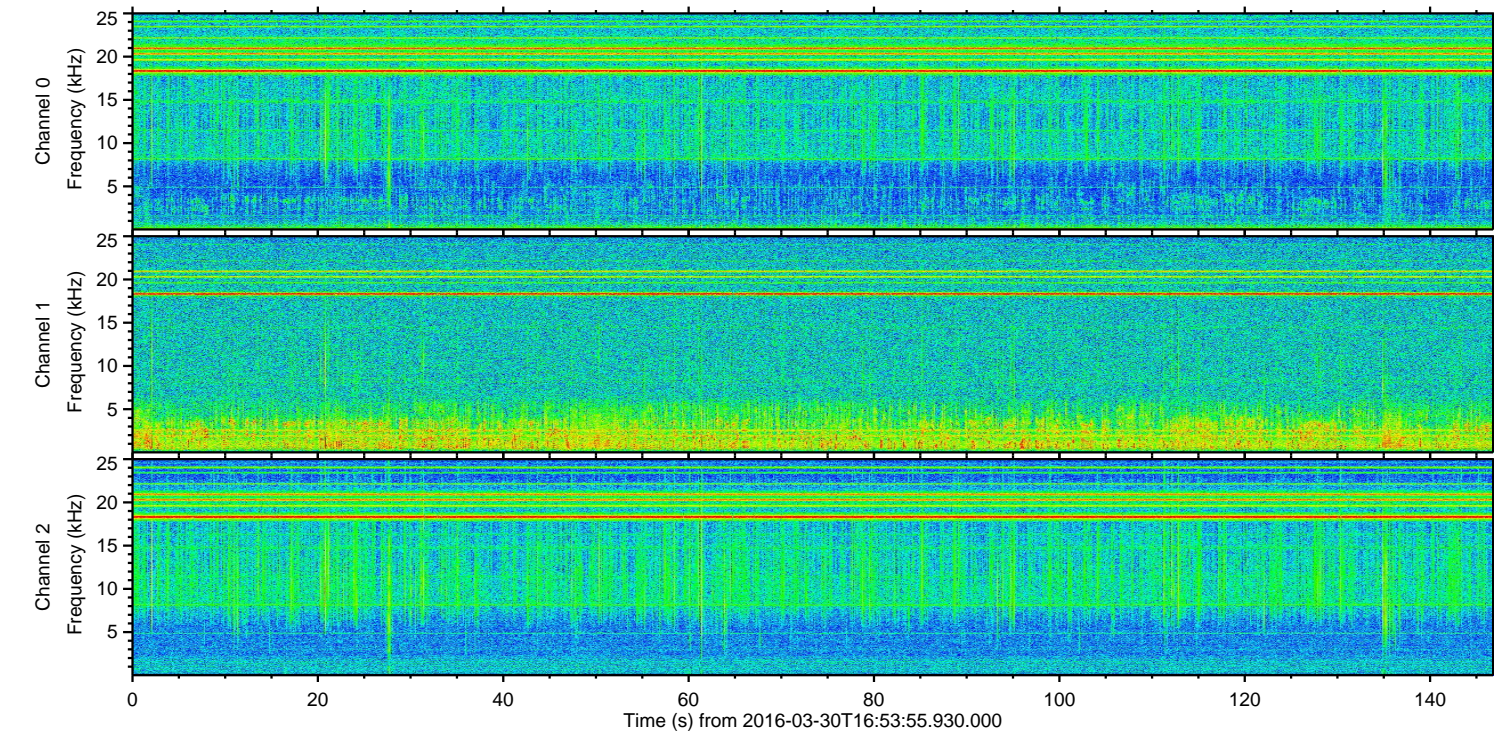
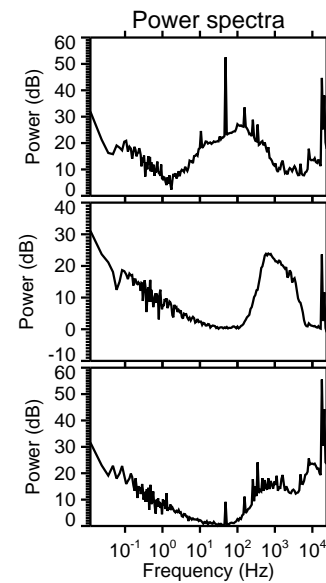
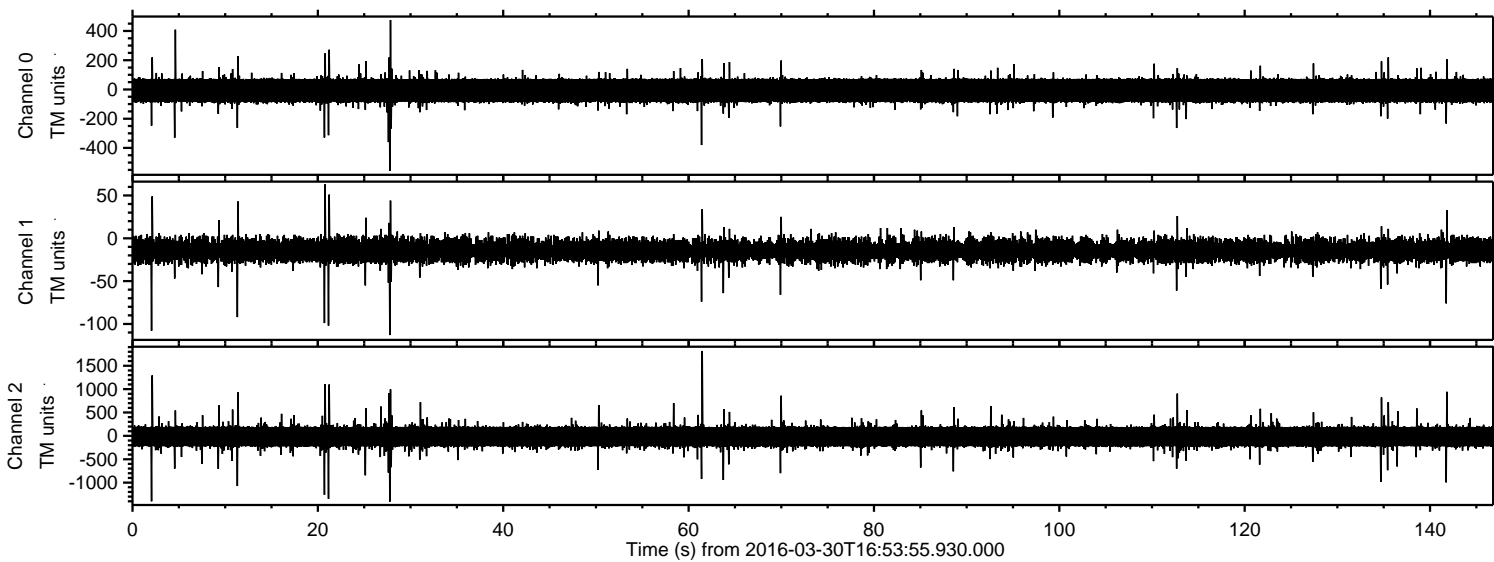
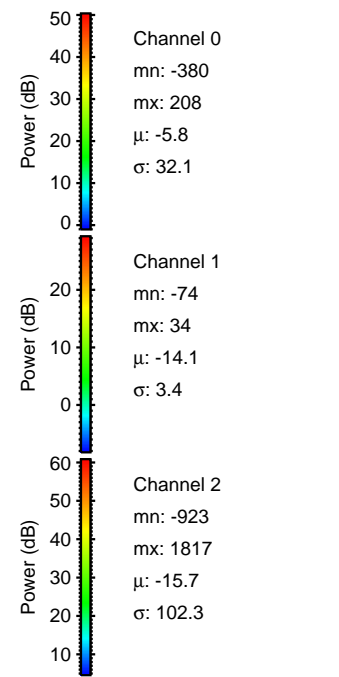
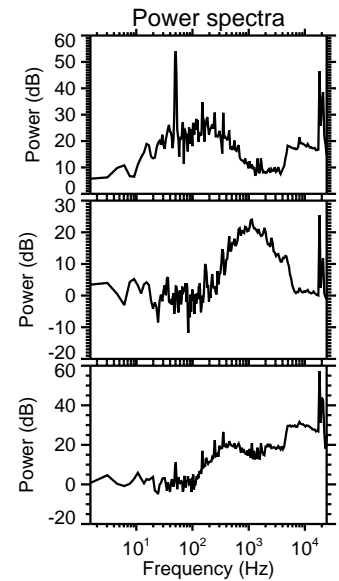
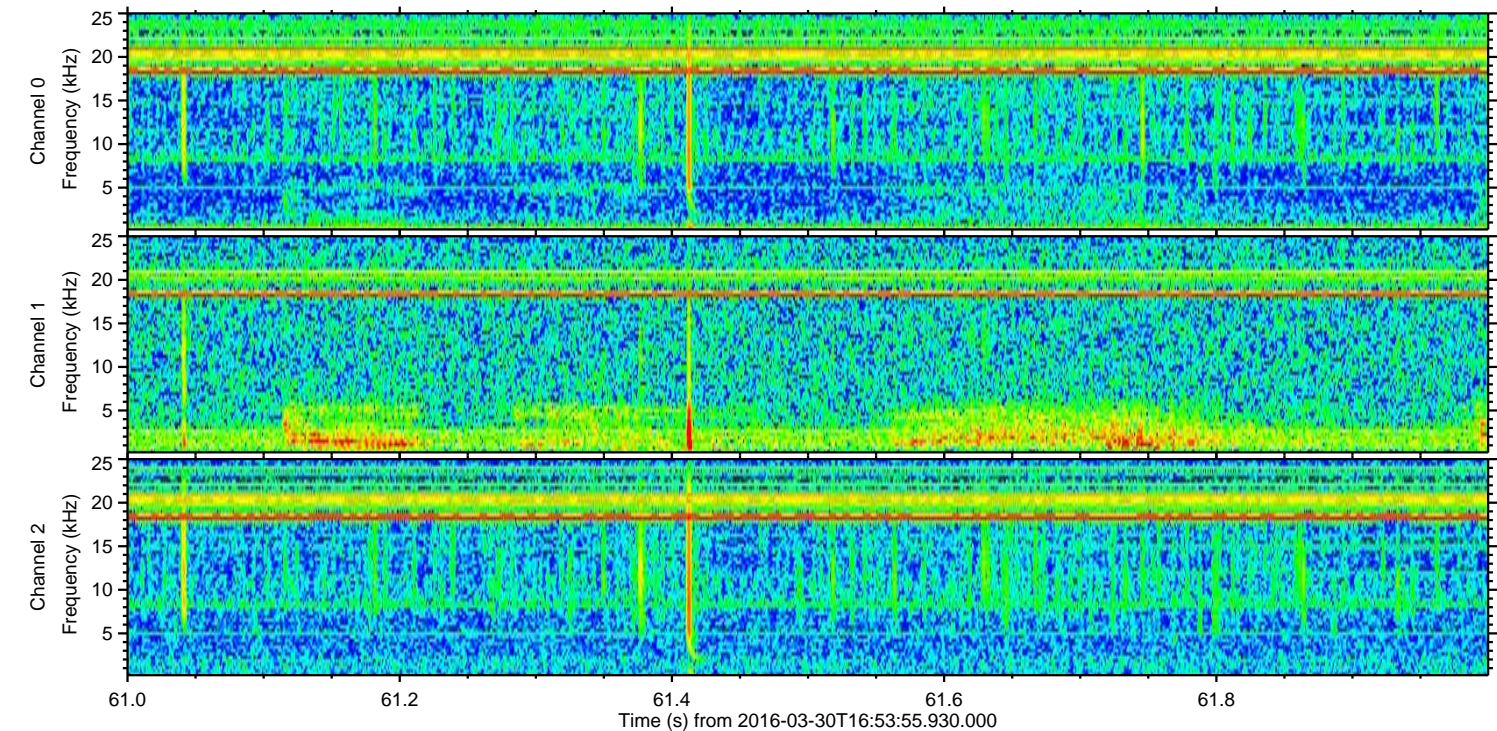
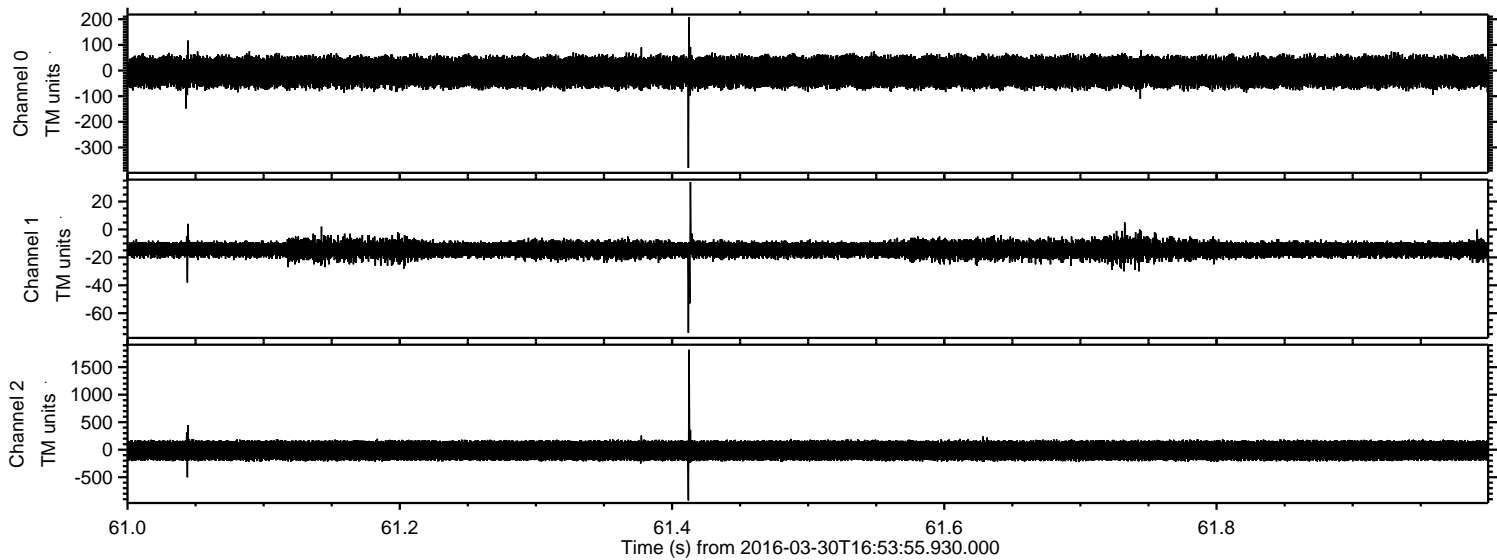

Processed Thu May 5 03:07:24 2016 by ELM ver.2012-10-06 from 001__elm20160330_165354__dat00.bin

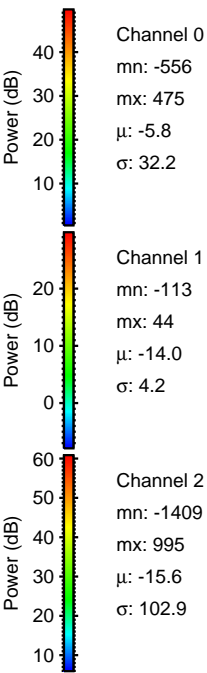
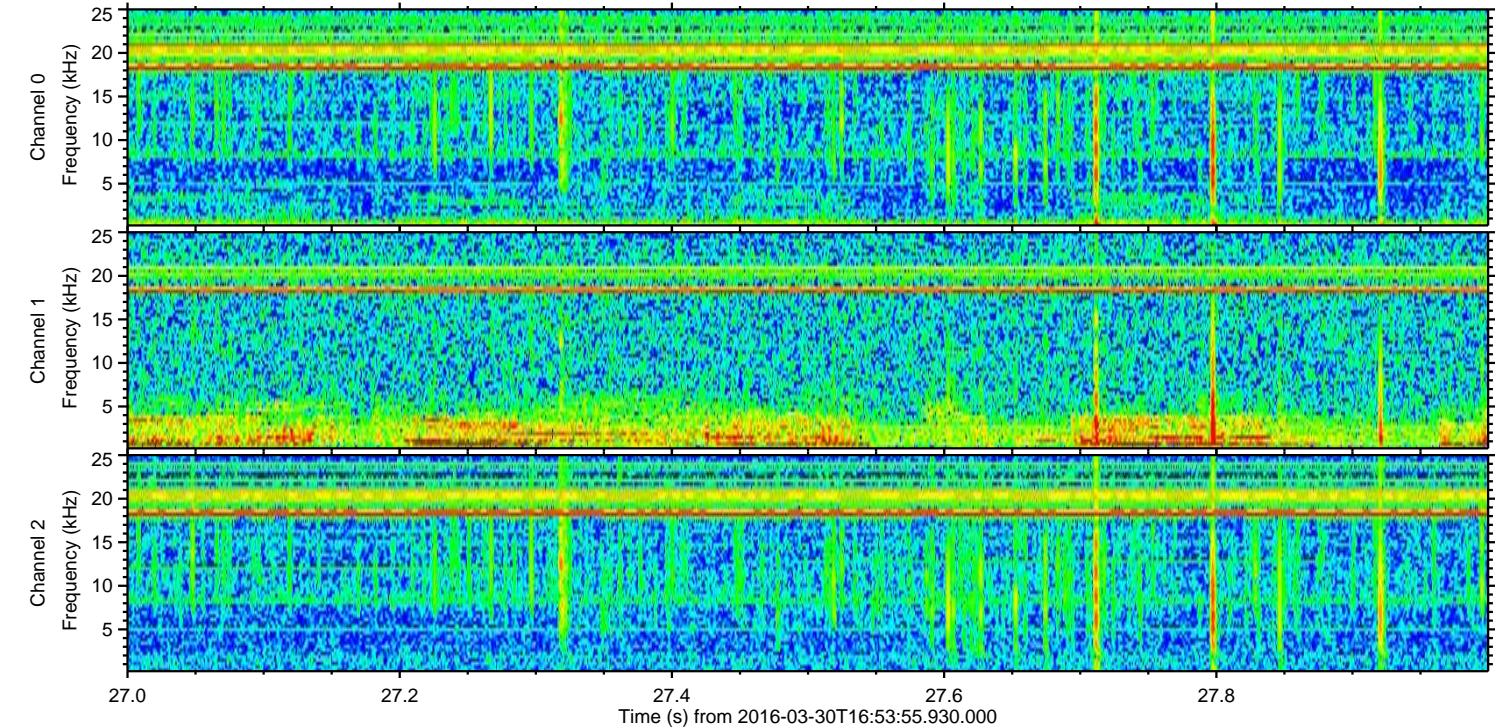
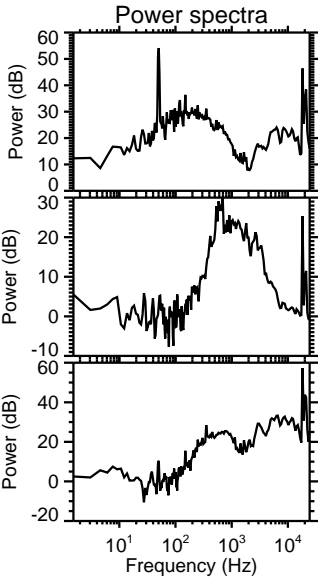
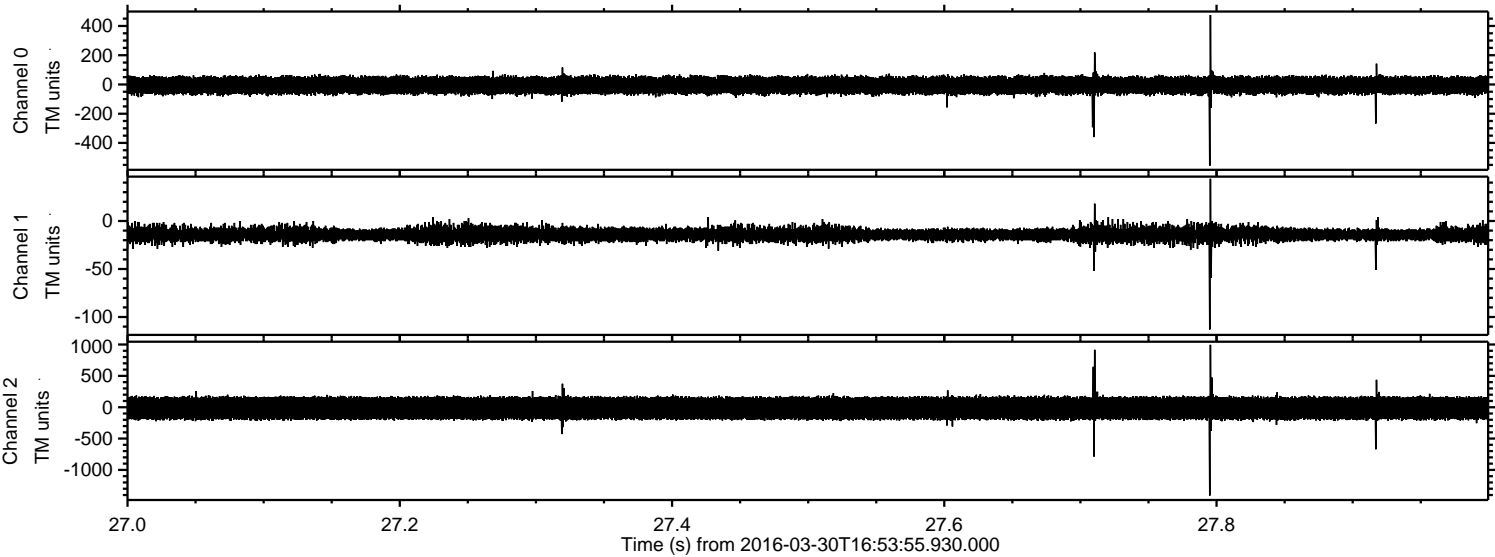

ELMAVAN 3D WAVEFORMS (Measured data sampled at 50 kHz) 51000 packets of 144 samples from 2016-03-30T16:53:55.930.000. Part 3/147

Processed Thu May 5 03:07:25 2016 by ELM ver.2012-10-06 from 001__elm20160330_165354__dat00.bin

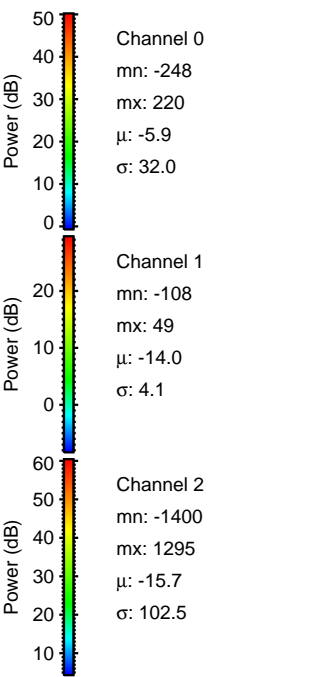
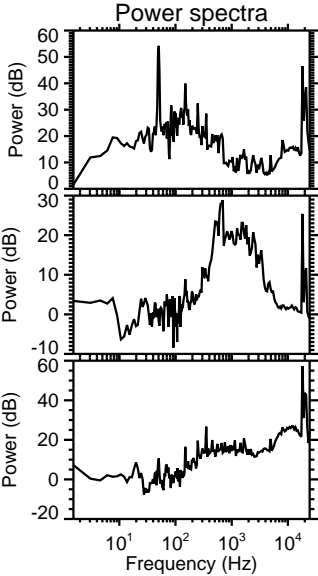
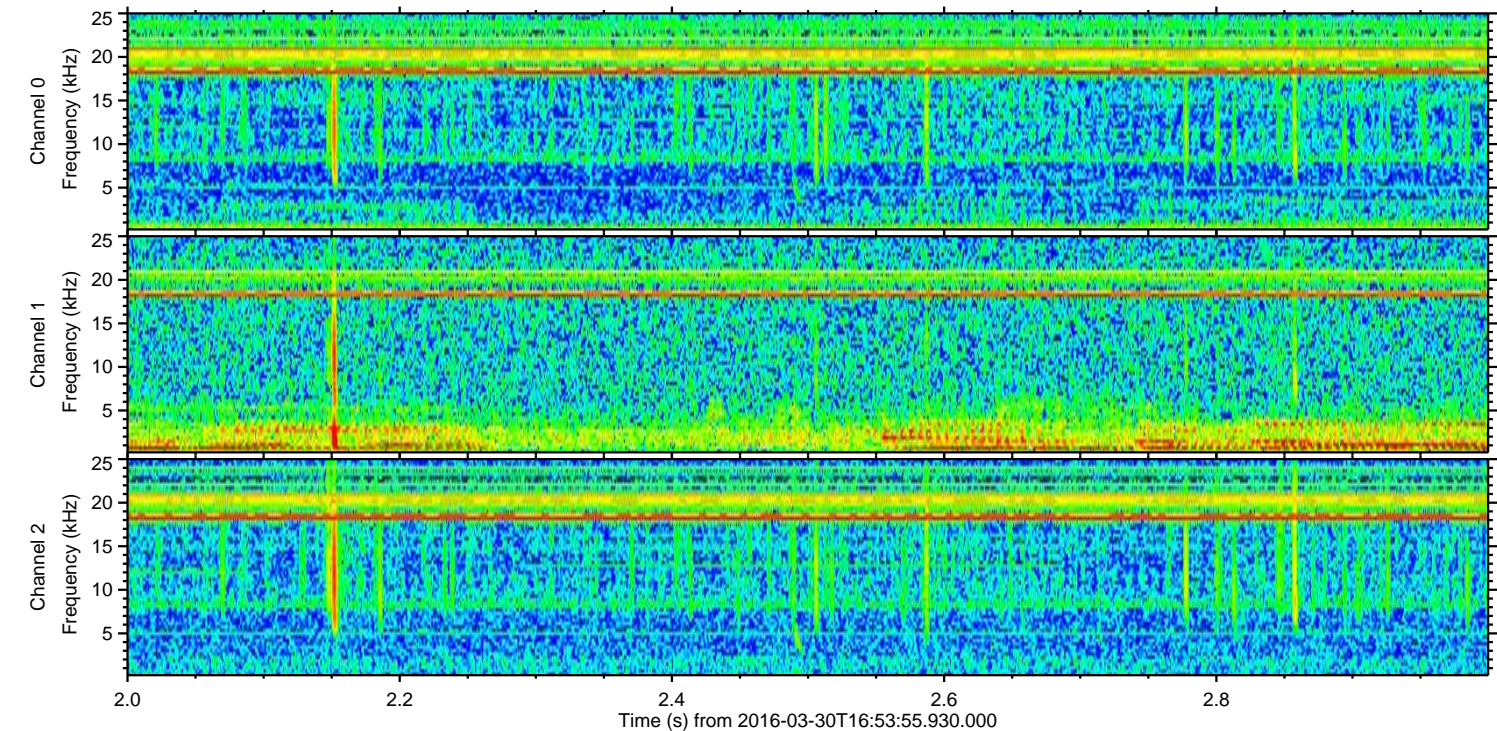
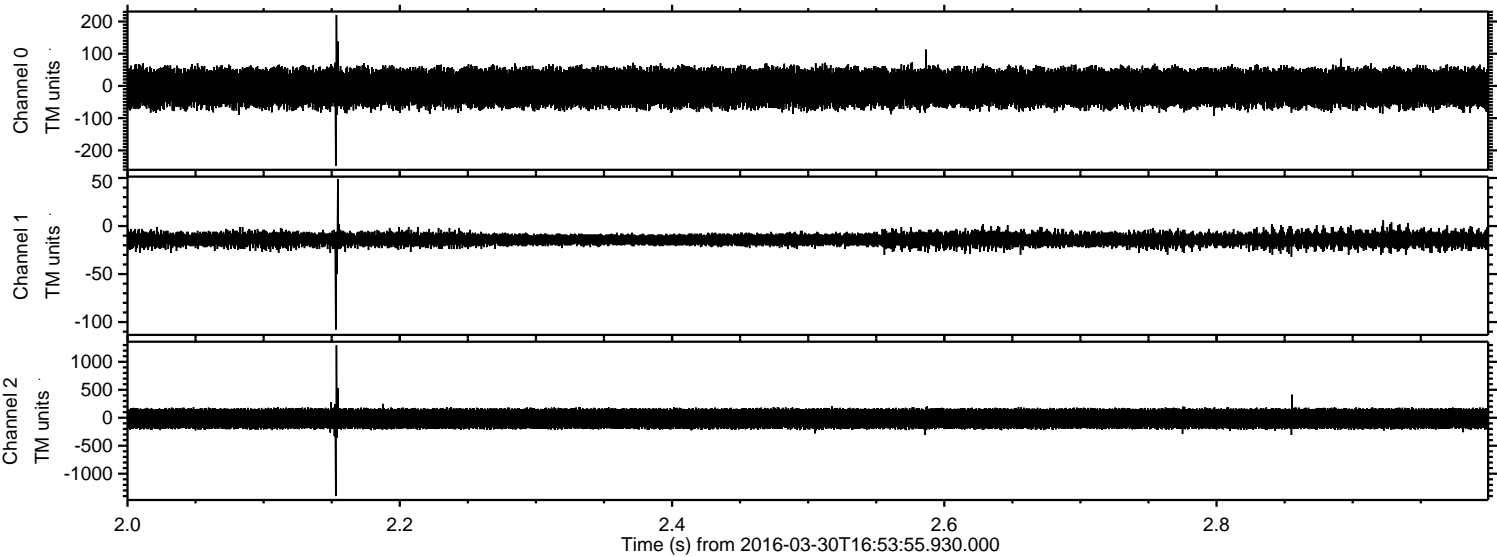

Processed Thu May 5 03:07:26 2016 by ELM ver.2012-10-06 from 001__elm20160330_165354__dat00.bin

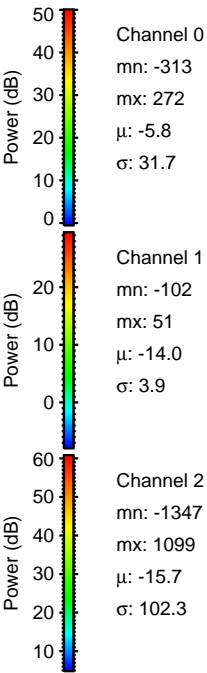
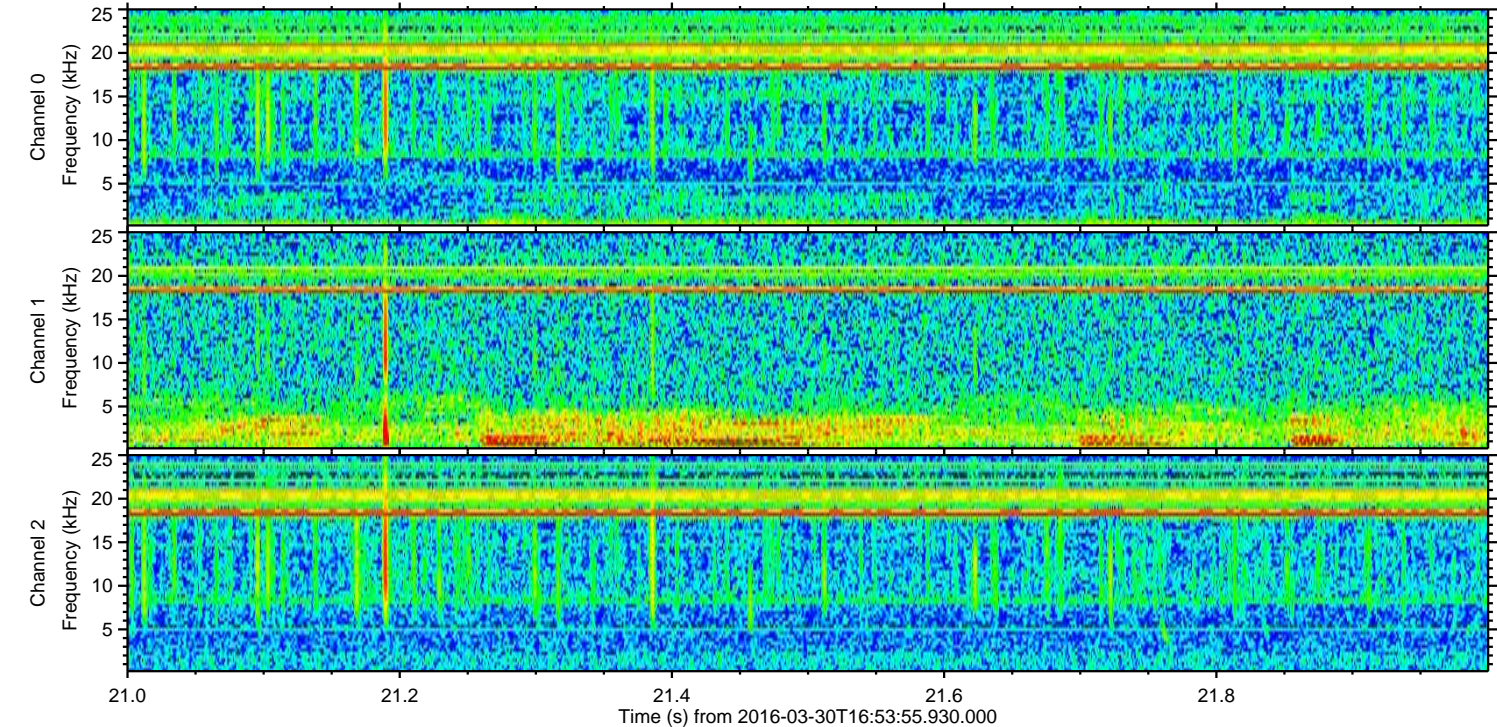
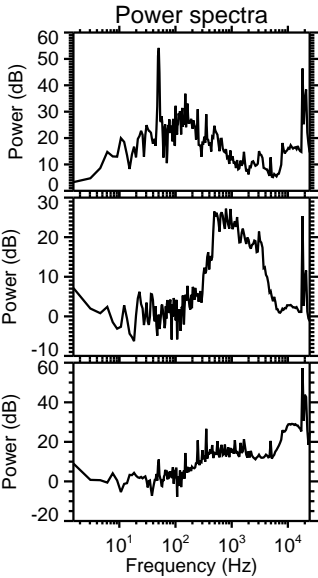
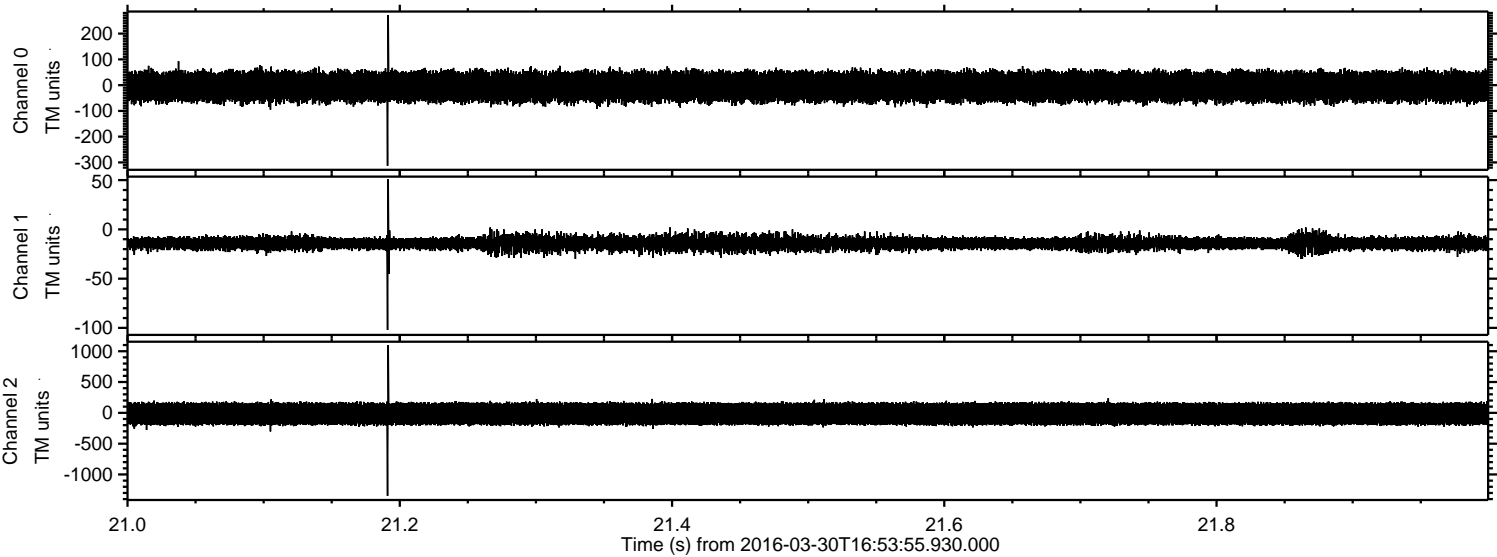

Processed Thu May 5 03:07:26 2016 by ELM ver.2012-10-06 from 001__elm20160330_165354__dat00.bin

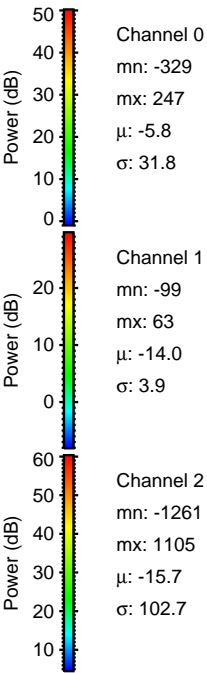
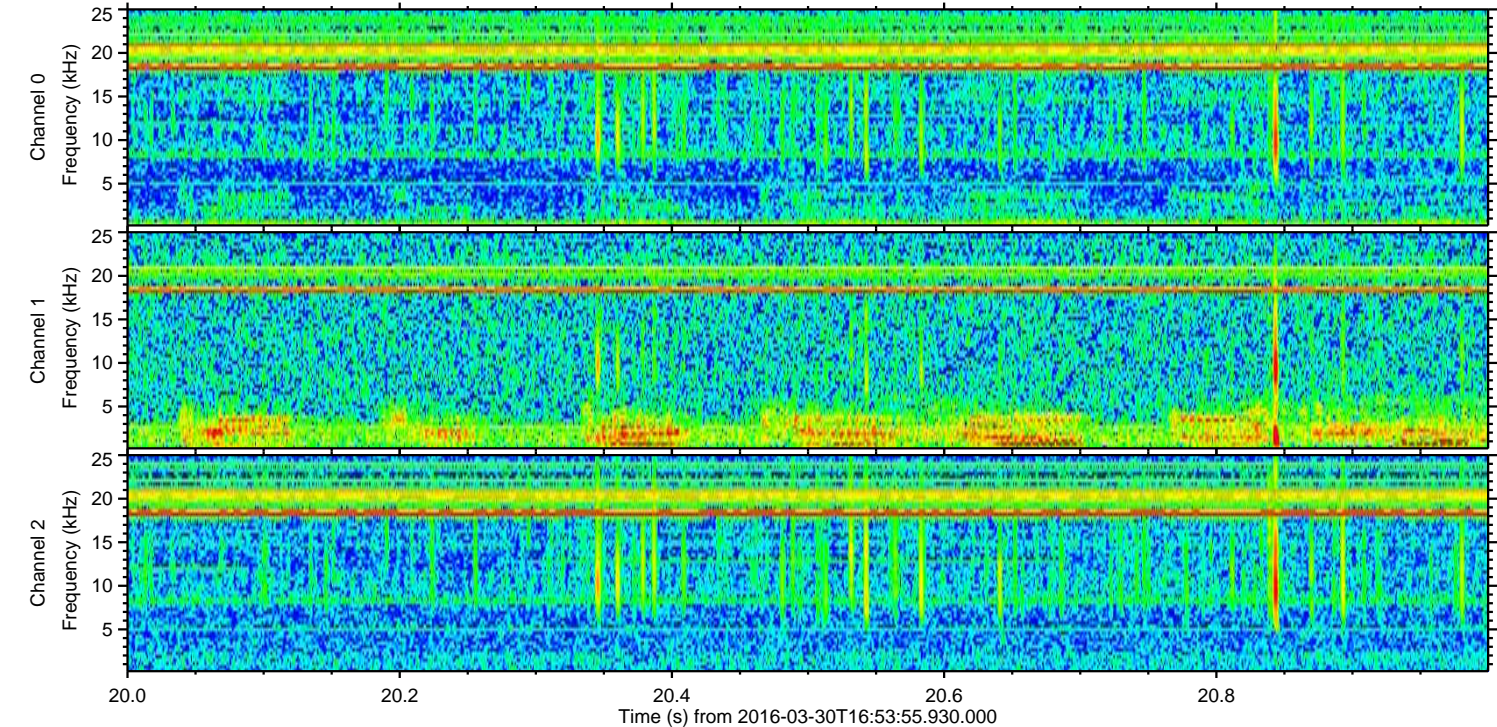
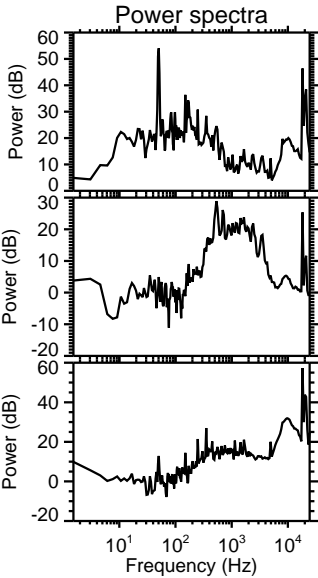
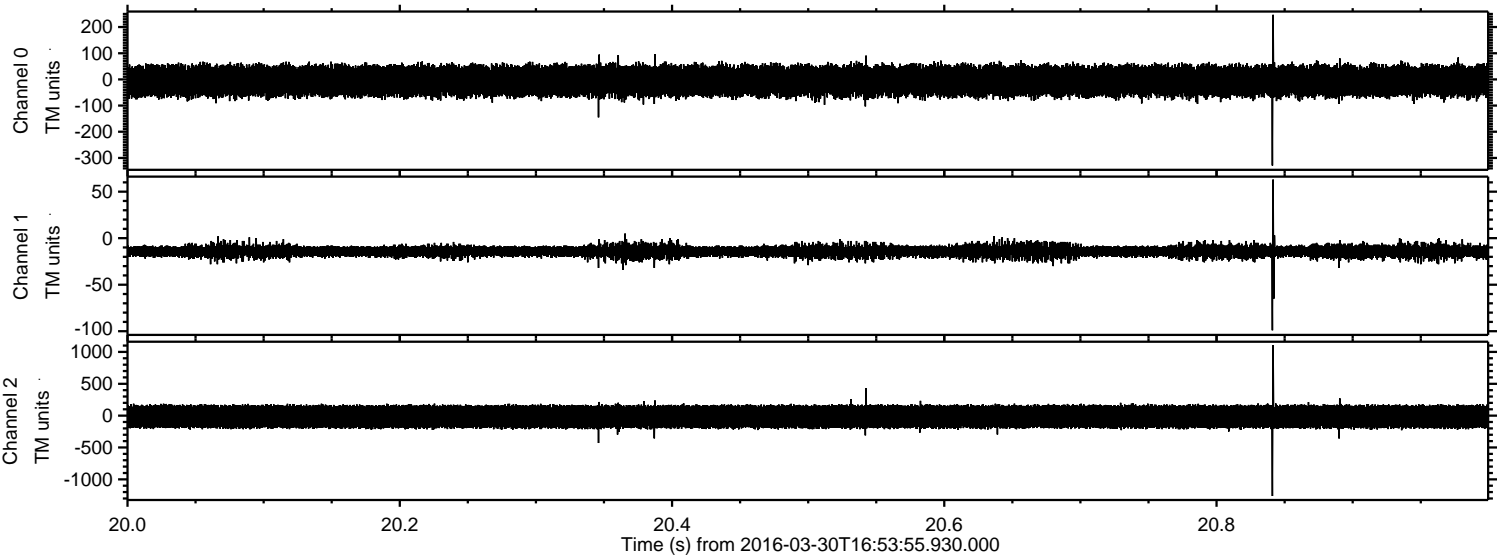

Processed Thu May 5 03:07:27 2016 by ELM ver.2012-10-06 from 001__elm20160330_165354__dat00.bin

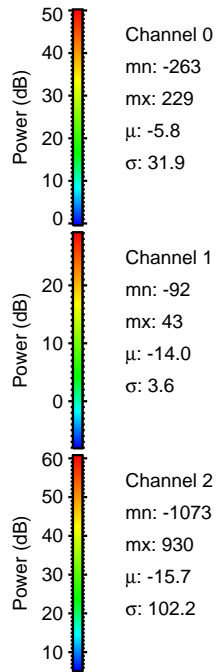
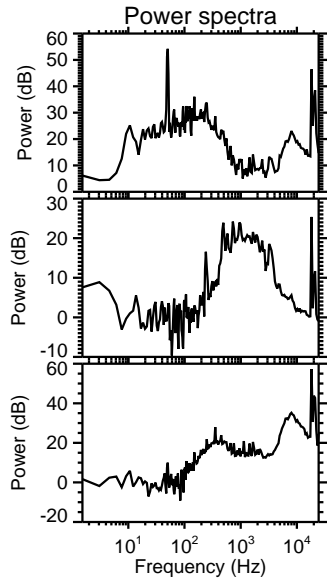
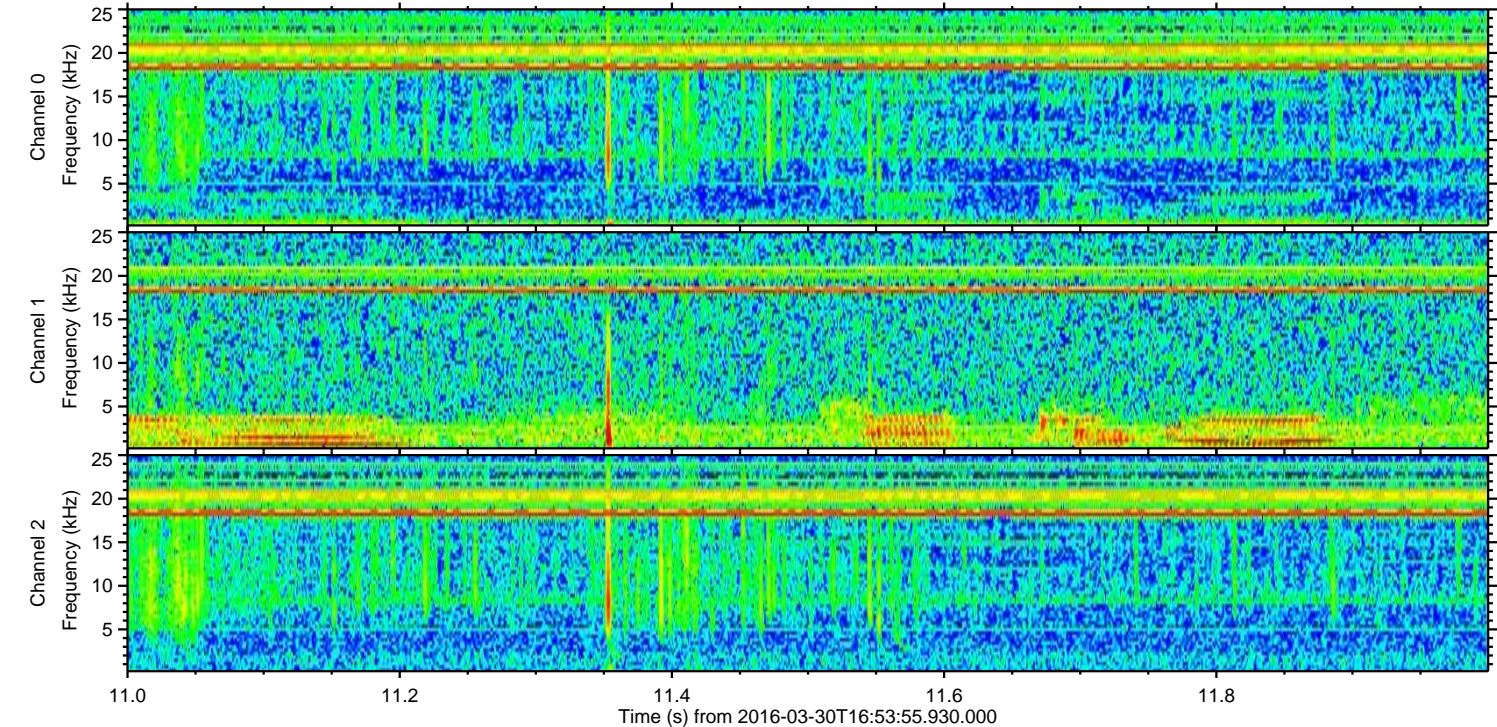
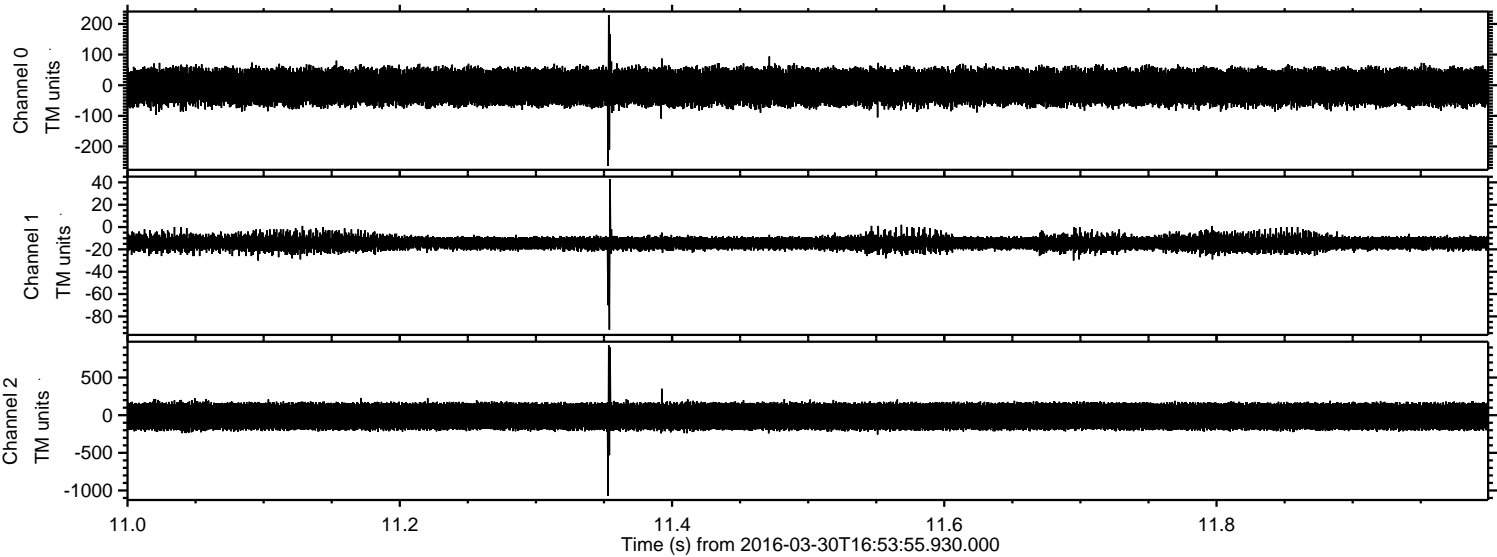

ELMAVAN 3D WAVEFORMS (Measured data sampled at 50 kHz) 51000 packets of 144 samples from 2016-03-30T16:53:55.930.000. Part 142/147

Processed Thu May 5 03:07:28 2016 by ELM ver.2012-10-06 from 001__elm20160330_165354__dat00.bin

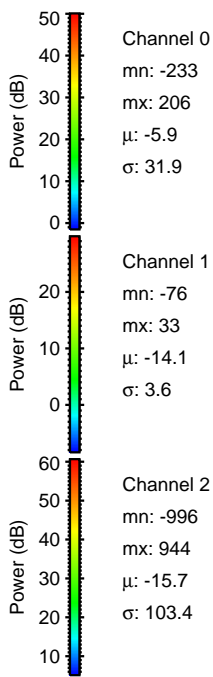
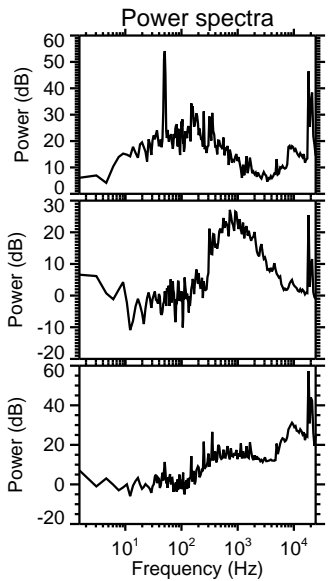
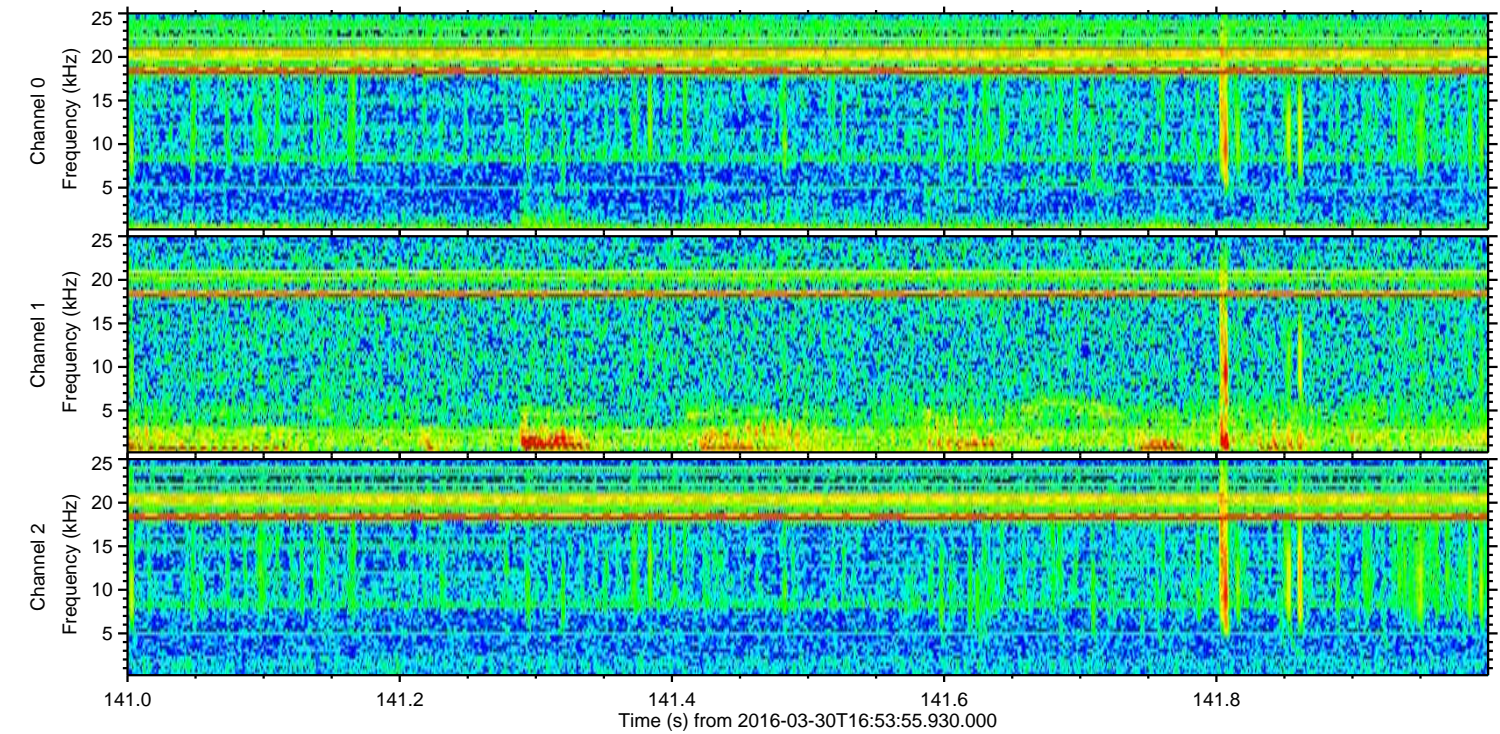
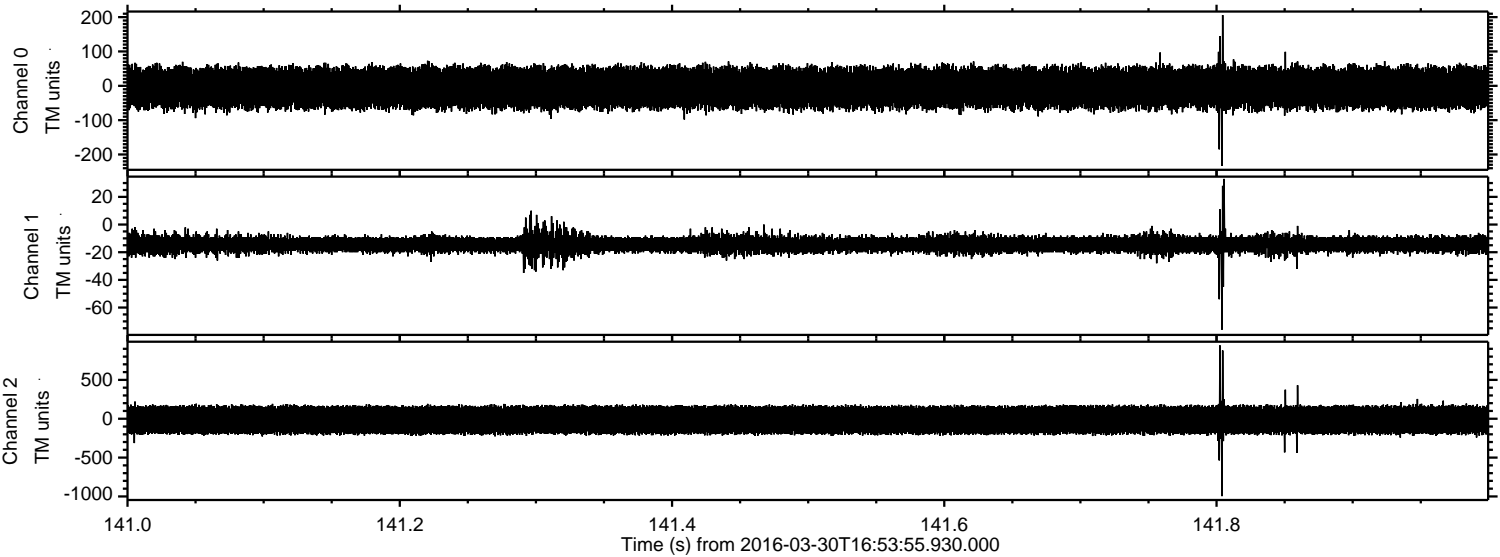

Channel 0
mn: -233
mx: 206
 μ : -5.9
 σ : 31.9

Channel 1
mn: -76
mx: 33
 μ : -14.1
 σ : 3.6

Channel 2
mn: -996
mx: 944
 μ : -15.7
 σ : 103.4

ELMAVAN 3D WAVEFORMS (Measured data sampled at 50 kHz) 51000 packets of 144 samples from 2016-03-30T16:53:55.930.000. Part 135/147

Processed Thu May 5 03:07:29 2016 by ELM ver.2012-10-06 from 001__elm20160330_165354__dat00.bin

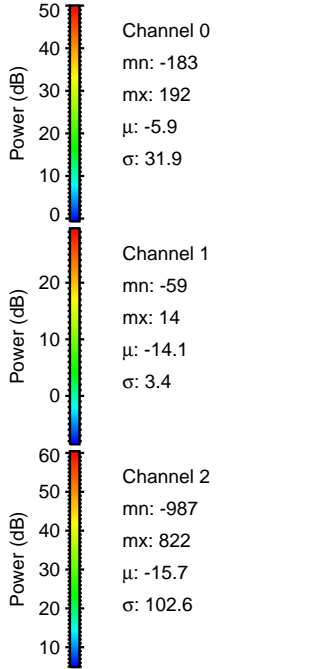
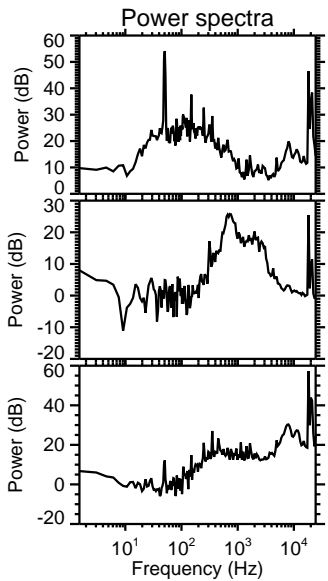
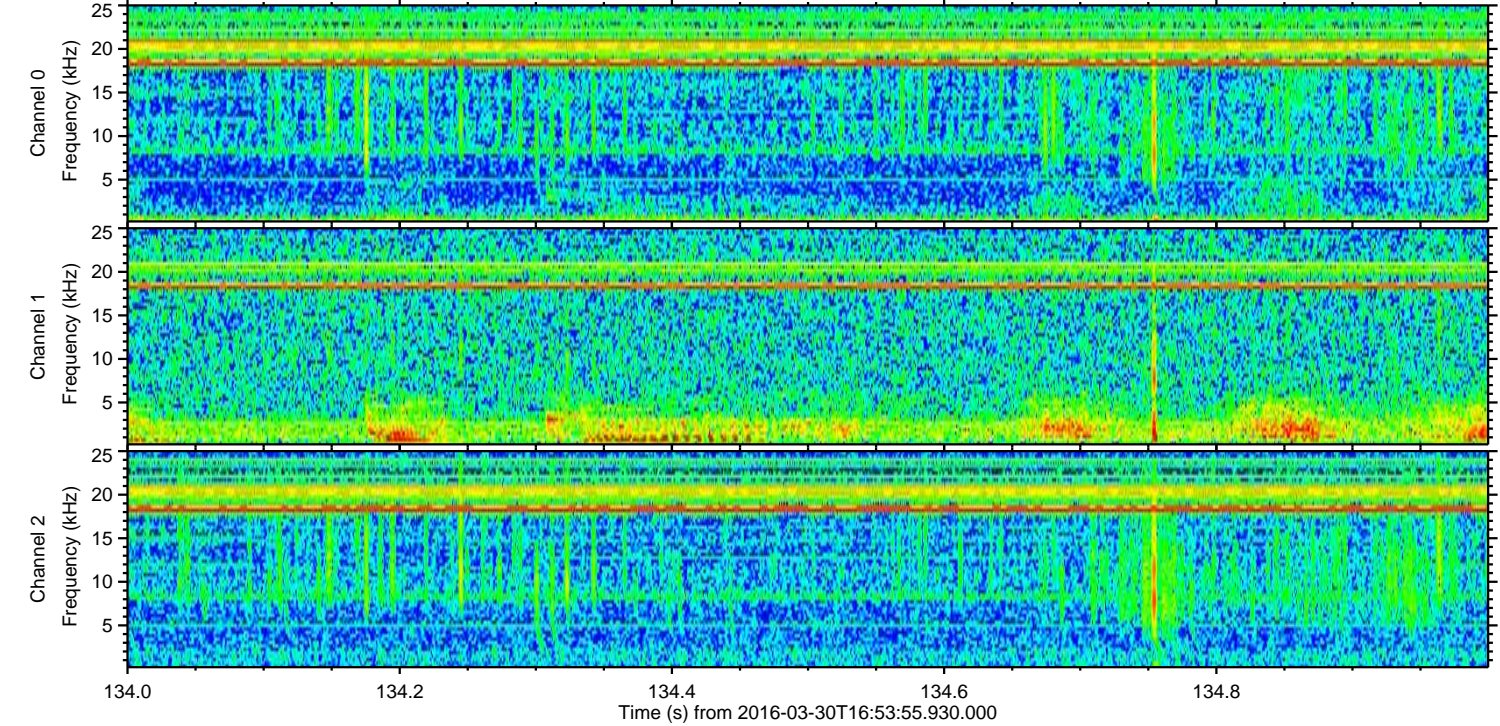
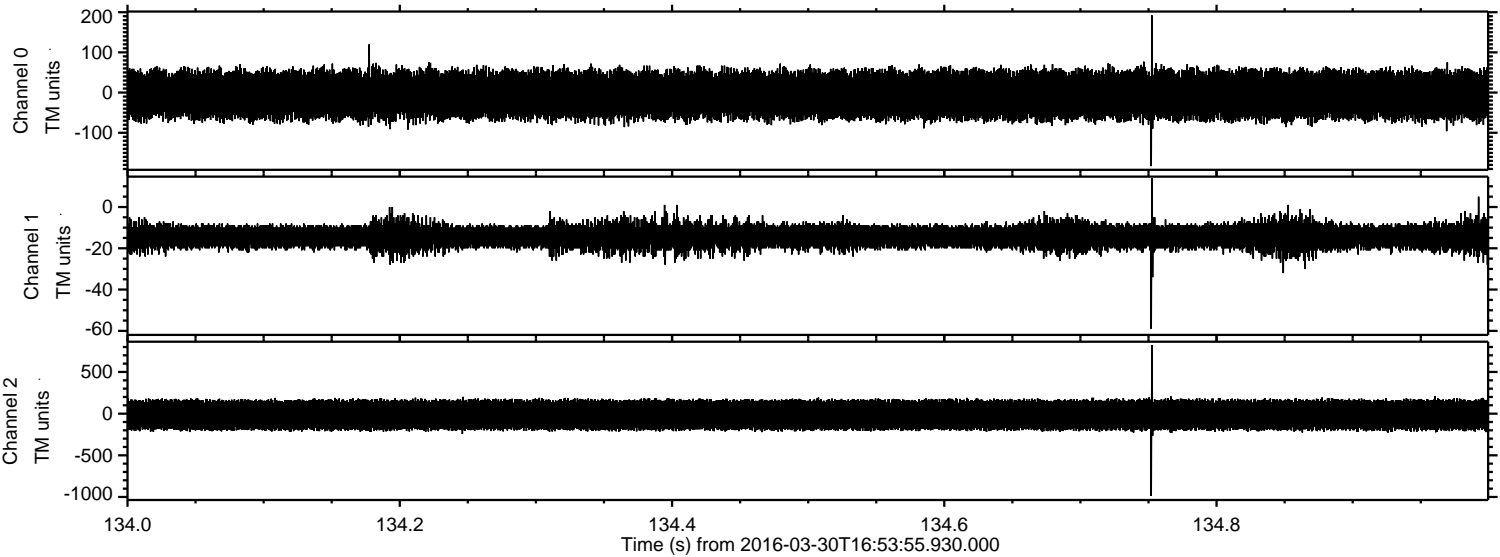

Channel 0
mn: -183
mx: 192
 μ : -5.9
 σ : 31.9

Channel 1
mn: -59
mx: 14
 μ : -14.1
 σ : 3.4

Channel 2
mn: -987
mx: 822
 μ : -15.7
 σ : 102.6

Processed Thu May 5 03:07:30 2016 by ELM ver.2012-10-06 from 001__elm20160330_165354__dat00.bin

