

# ELMAVAN 3D WAVEFORMS (Measured data sampled at 50 kHz) 51000 packets of 144 samples from 2016-03-30T15:58:53.430.999.

Processed Thu May 5 02:56:15 2016 by ELM ver.2012-10-06 from 001\_\_elm20160330\_155852\_\_dat00.bin

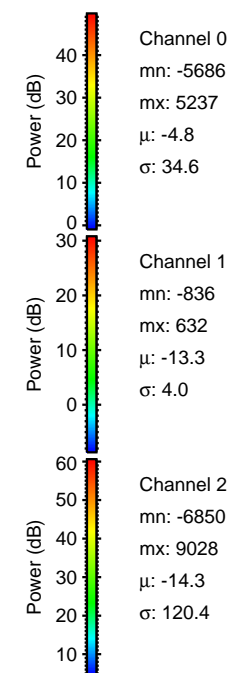

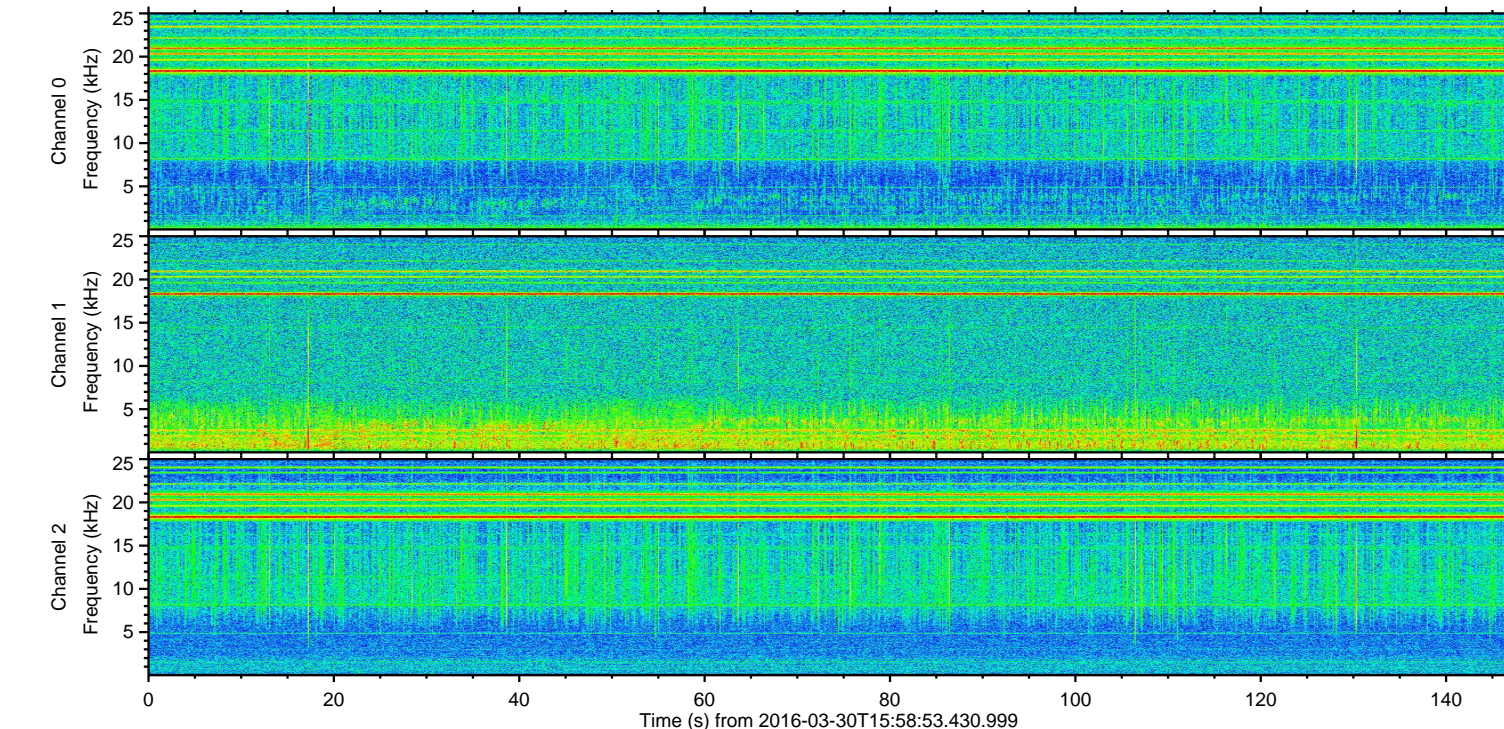
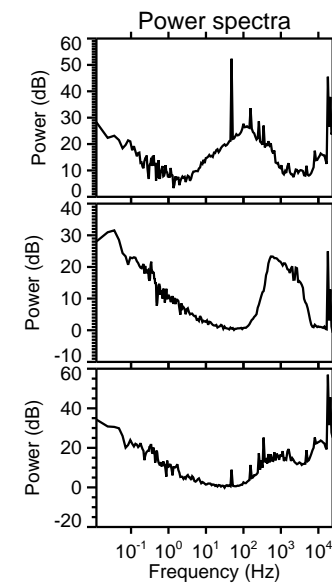
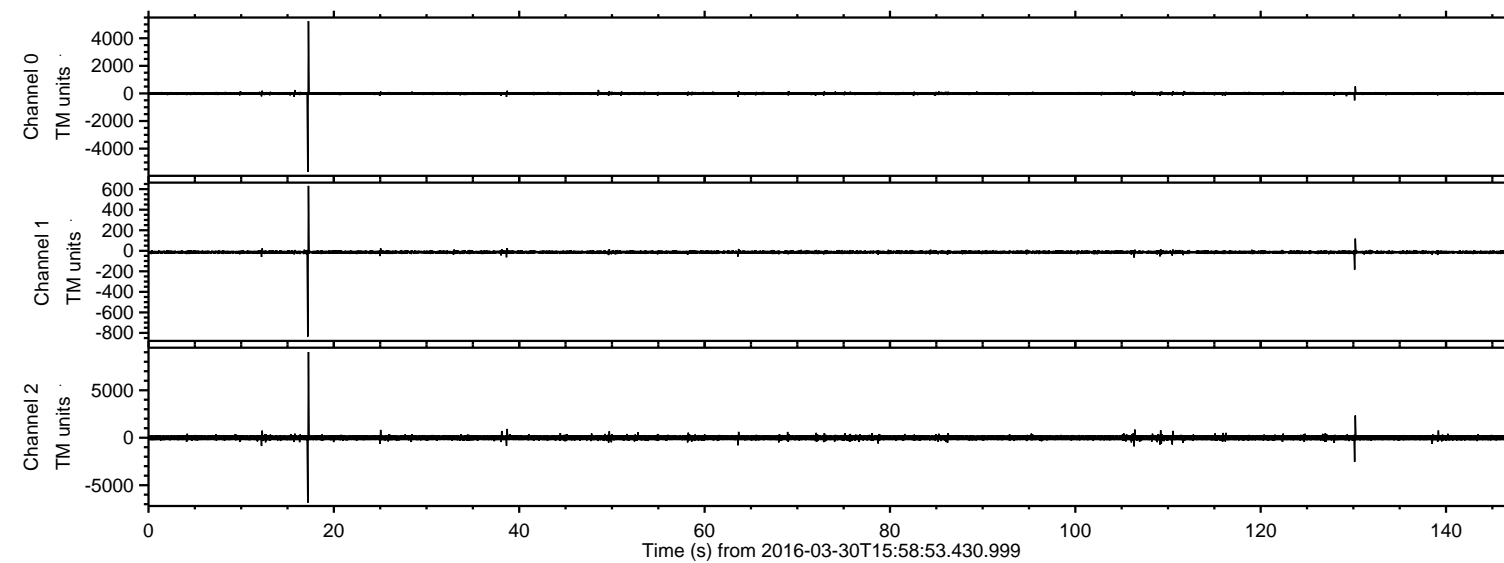

Processed Thu May 5 02:56:26 2016 by ELM ver.2012-10-06 from 001\_\_elm20160330\_155852\_\_dat00.bin

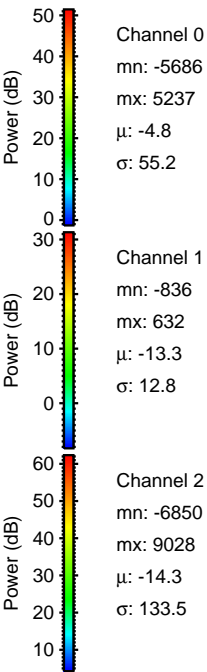
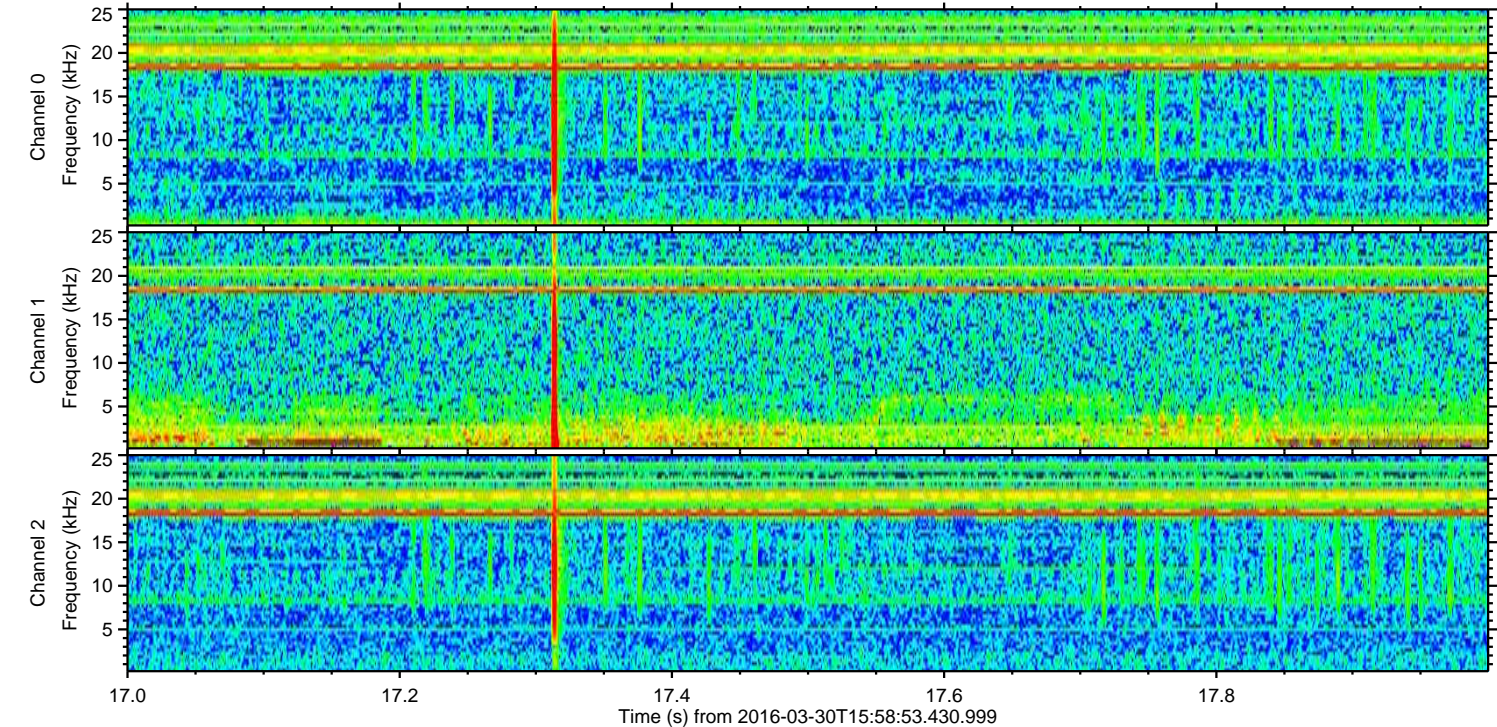
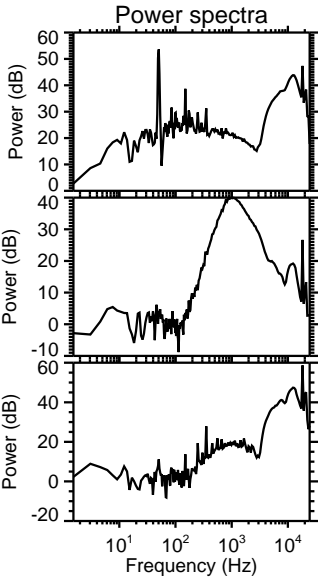
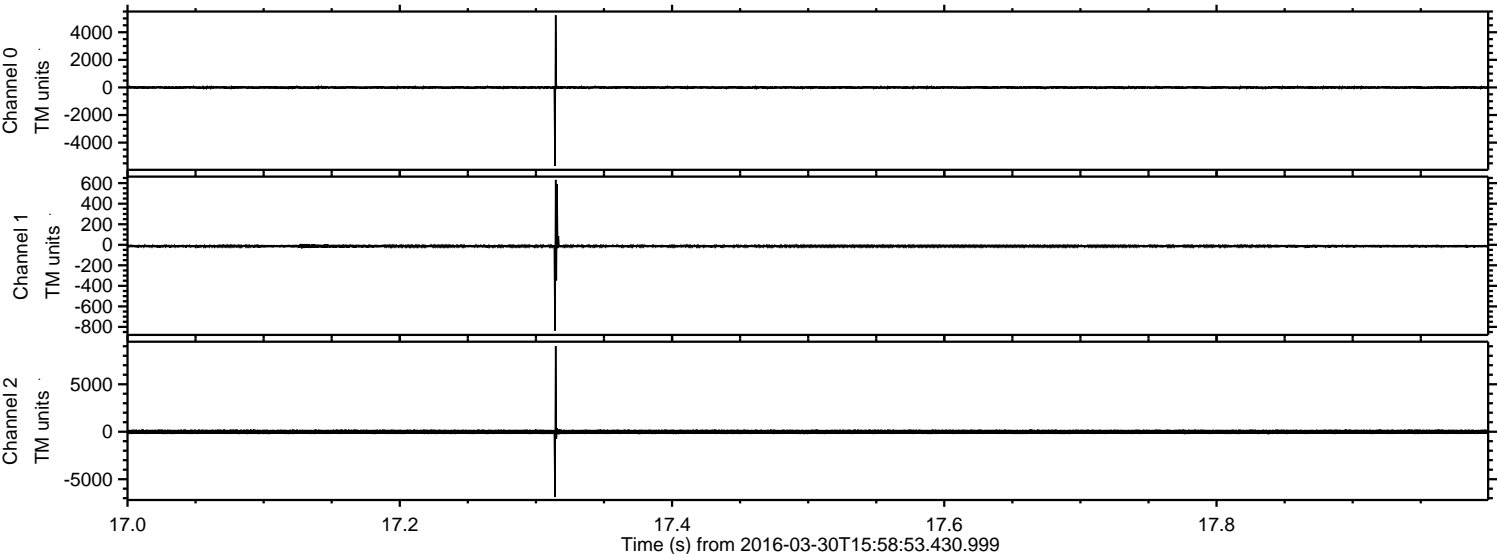



ELMAVAN 3D WAVEFORMS (Measured data sampled at 50 kHz) 51000 packets of 144 samples from 2016-03-30T15:58:53.430.999. Part 131/147

Processed Thu May 5 02:56:27 2016 by ELM ver.2012-10-06 from 001\_\_elm20160330\_155852\_\_dat00.bin

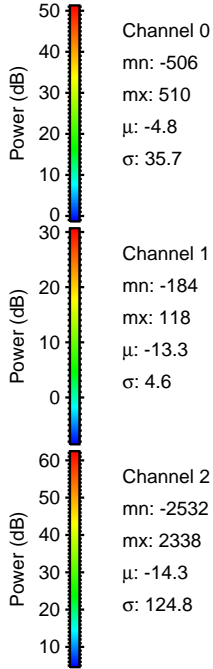
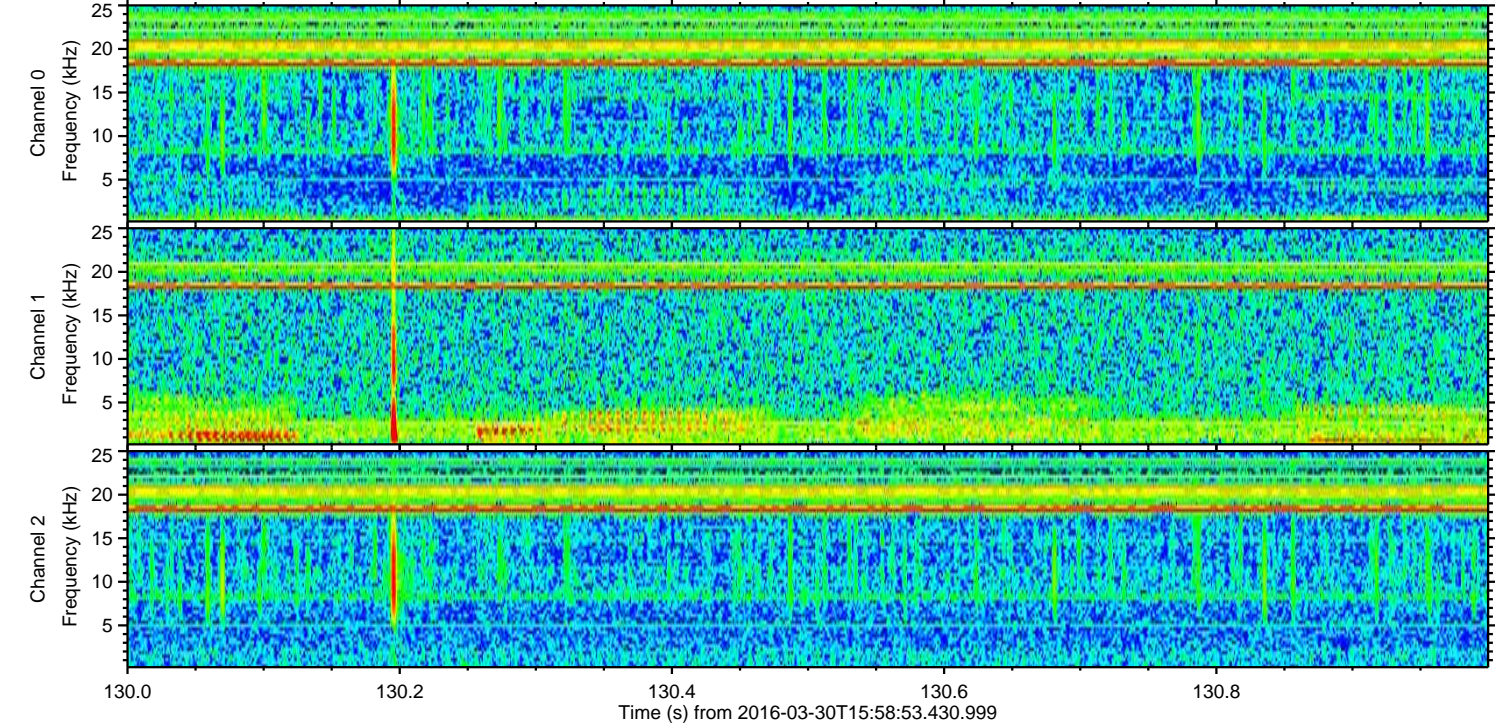
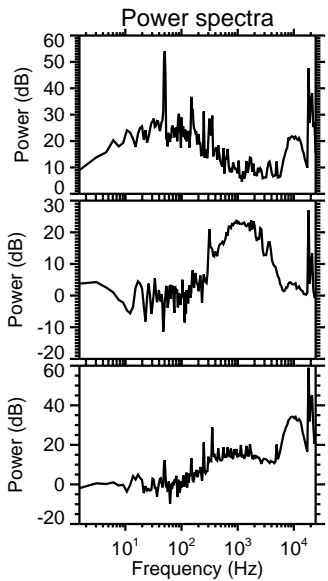
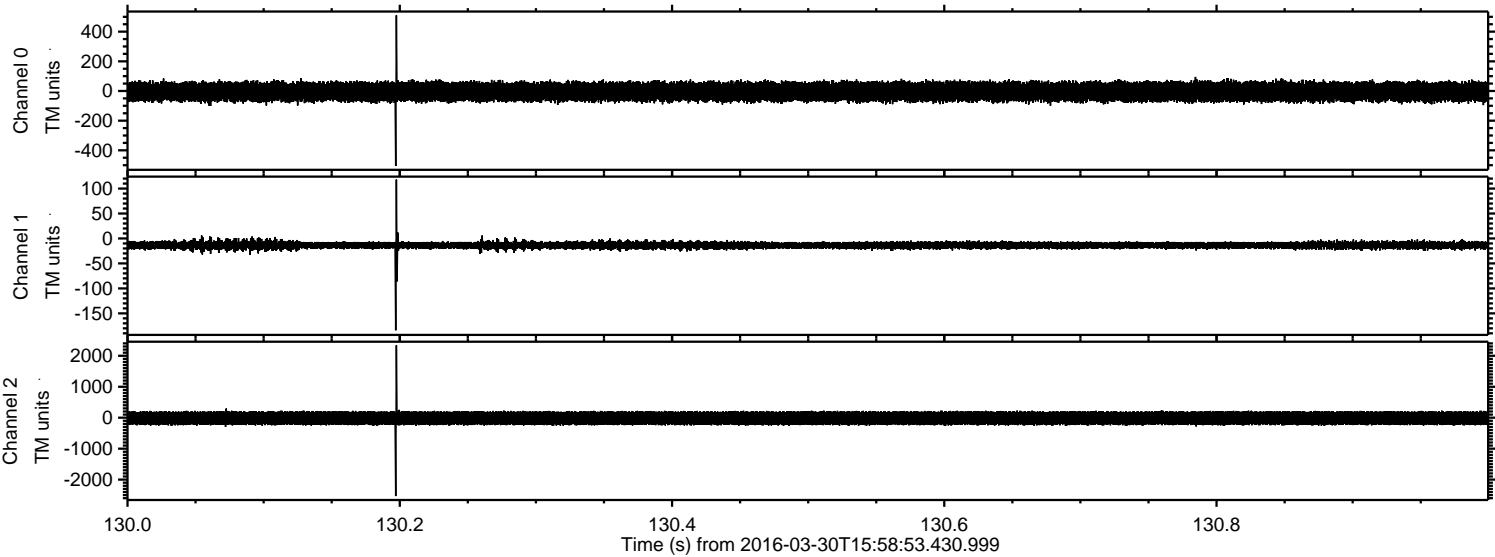



Processed Thu May 5 02:56:28 2016 by ELM ver.2012-10-06 from 001\_\_elm20160330\_155852\_\_dat00.bin

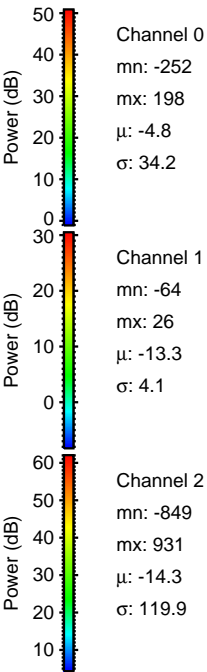
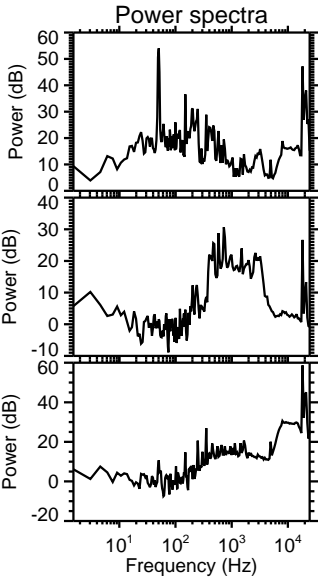
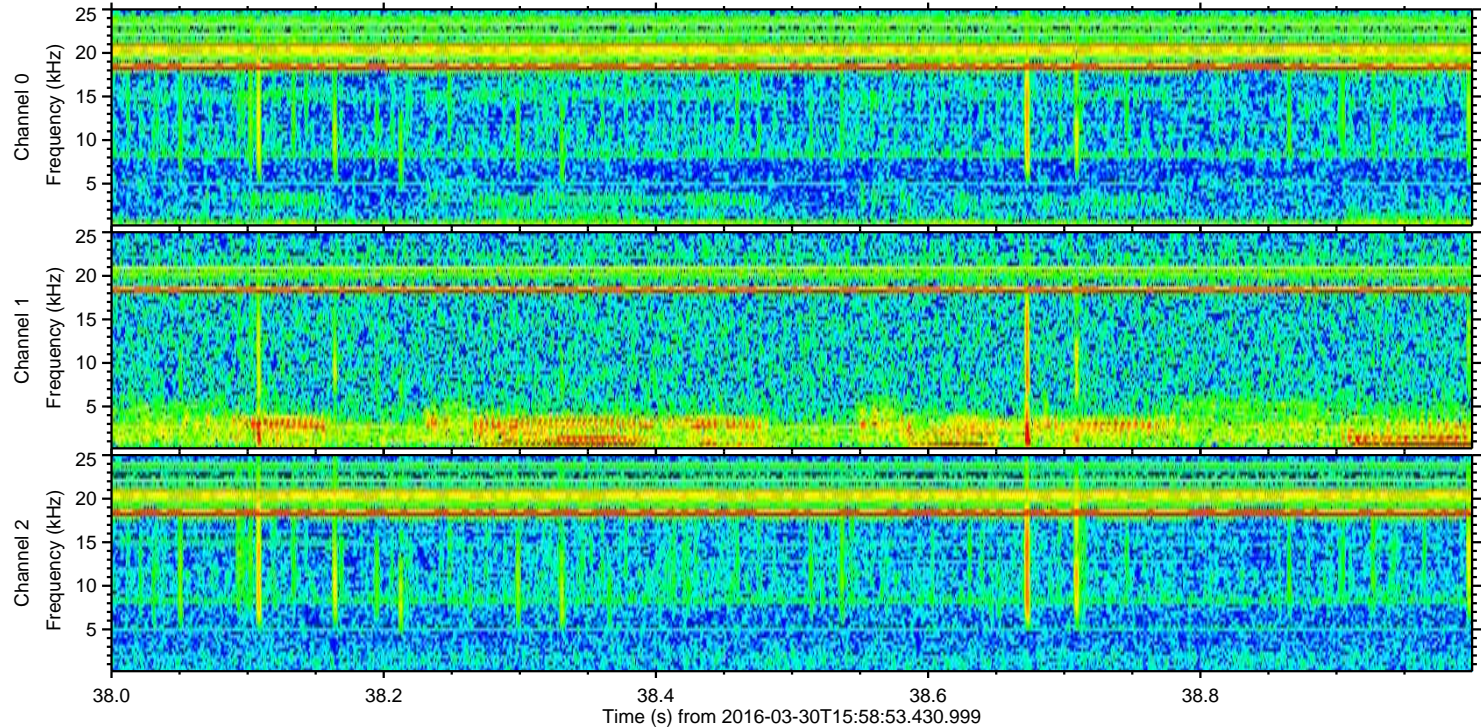
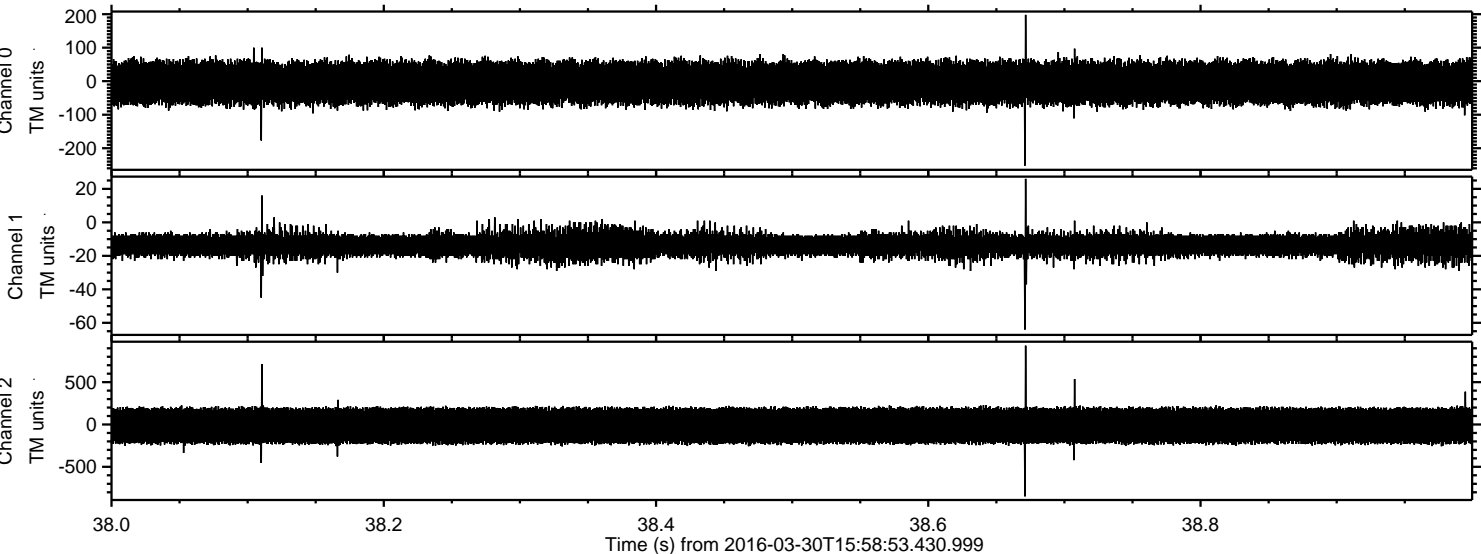



ELMAVAN 3D WAVEFORMS (Measured data sampled at 50 kHz) 51000 packets of 144 samples from 2016-03-30T15:58:53.430.999. Part 107/147

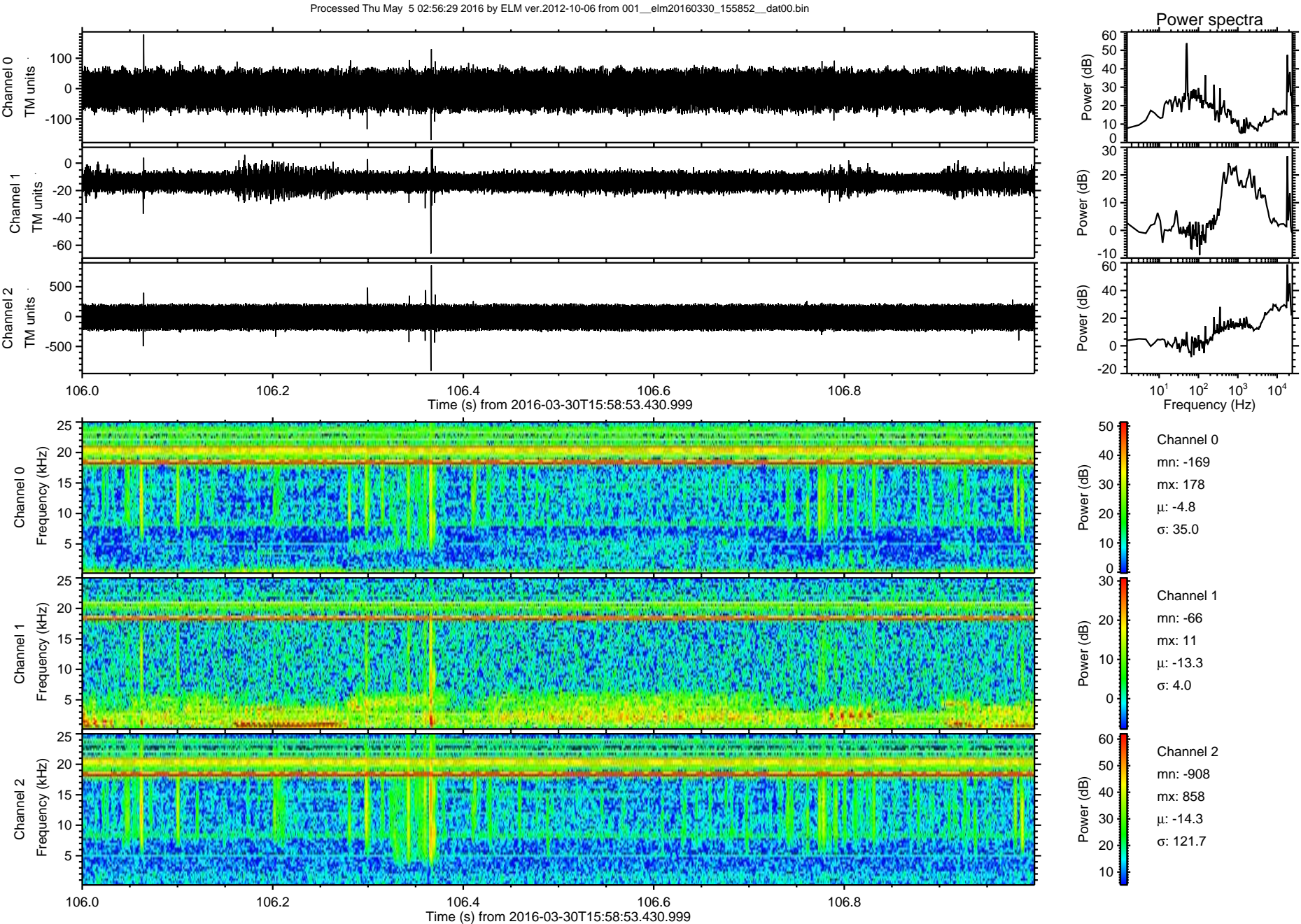



Processed Thu May 5 02:56:30 2016 by ELM ver.2012-10-06 from 001\_\_elm20160330\_155852\_\_dat00.bin

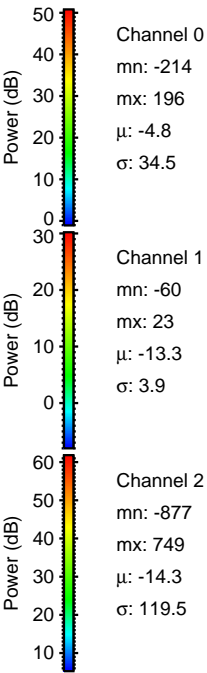
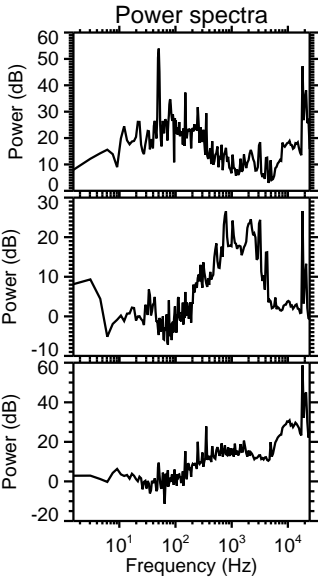
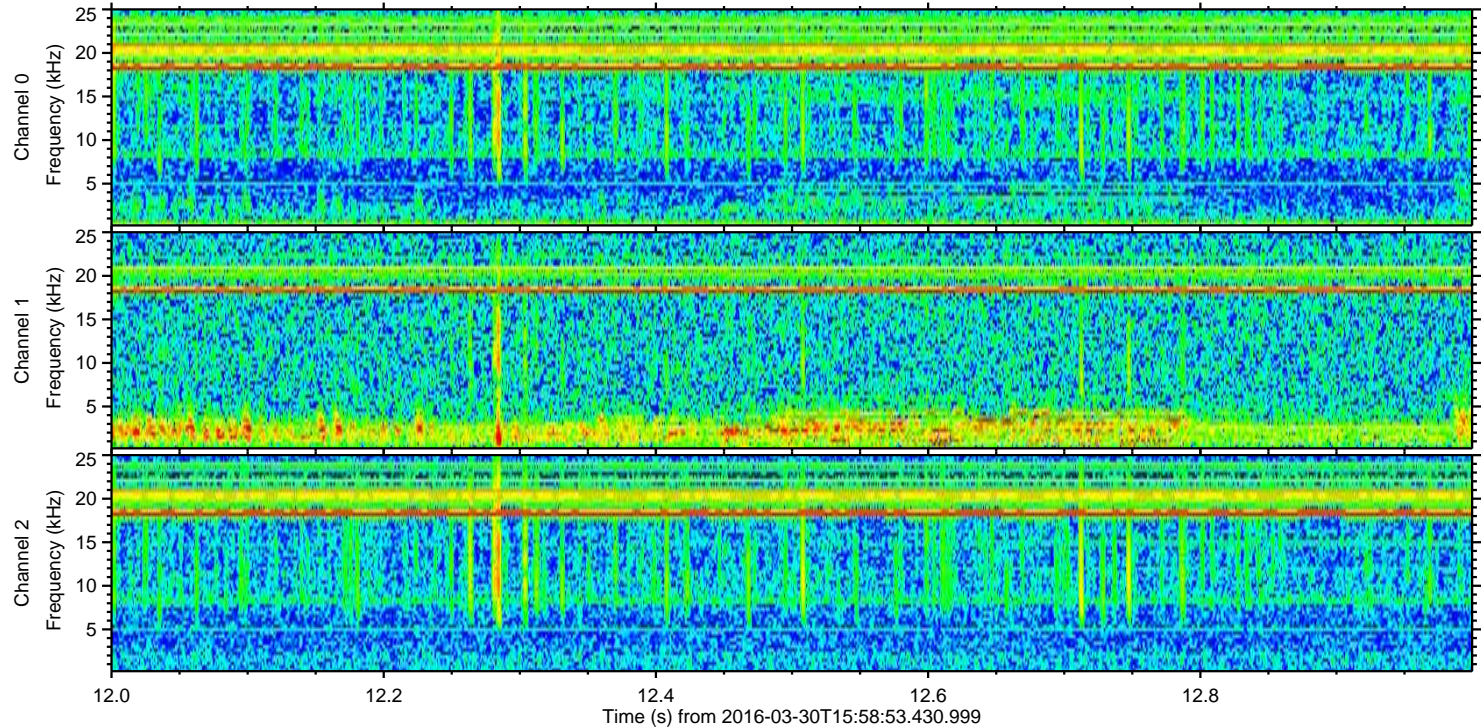
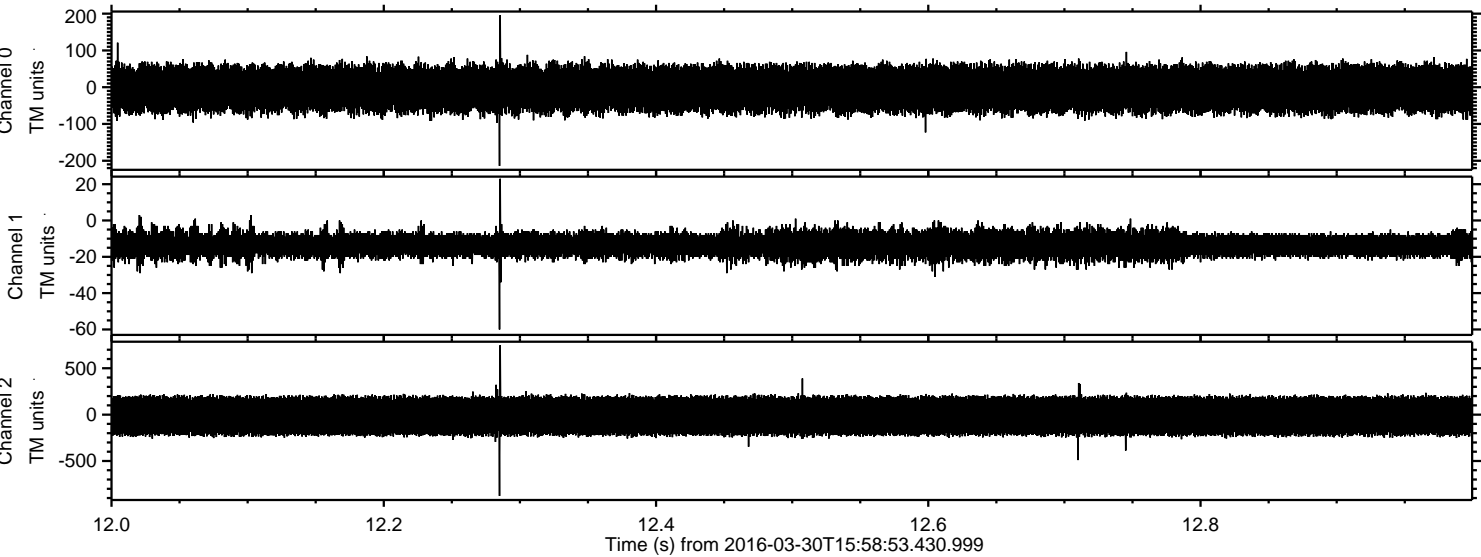



Processed Thu May 5 02:56:31 2016 by ELM ver.2012-10-06 from 001\_\_elm20160330\_155852\_\_dat00.bin

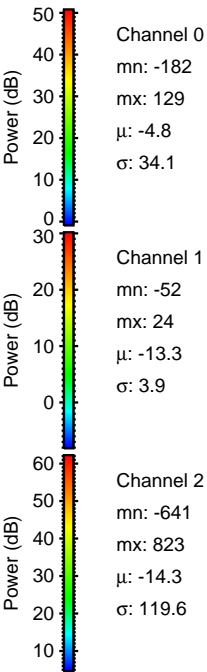
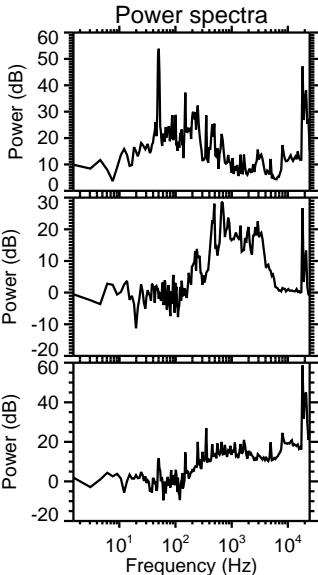
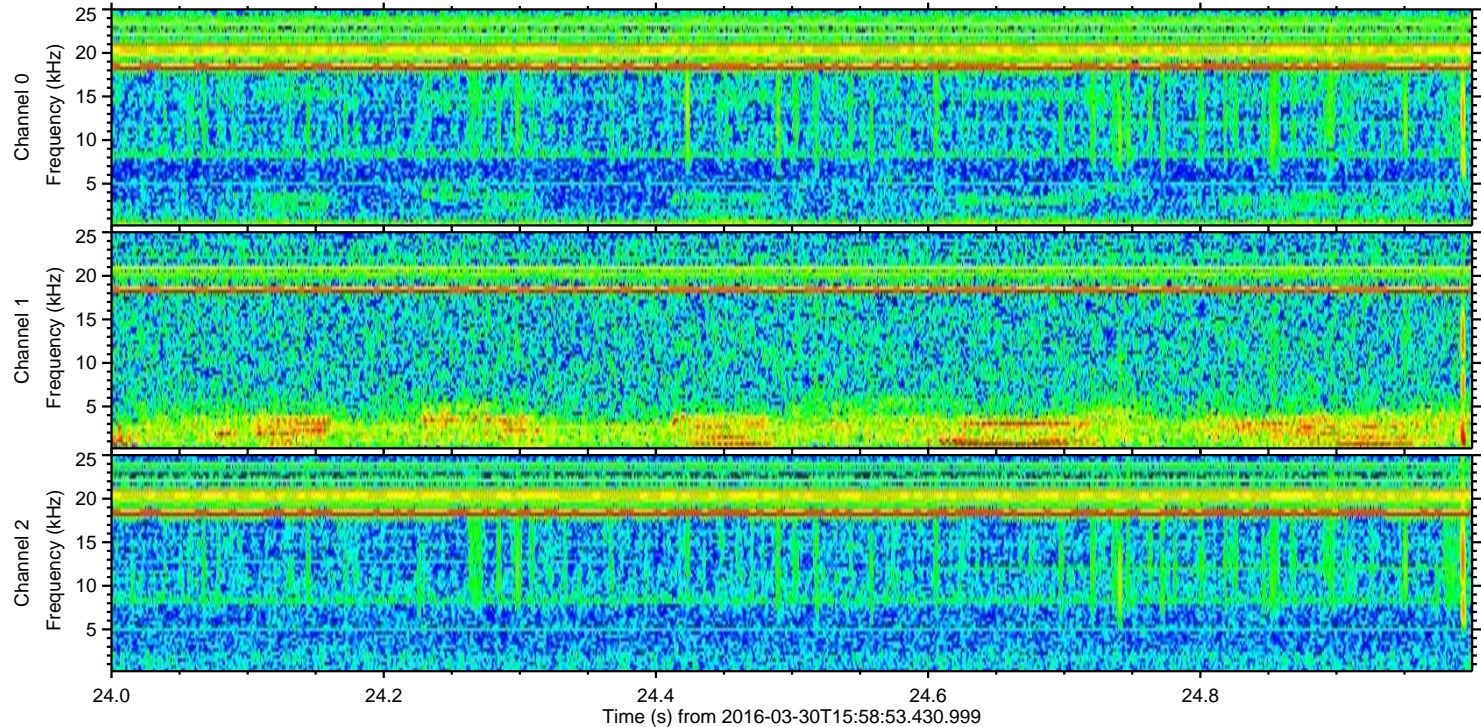
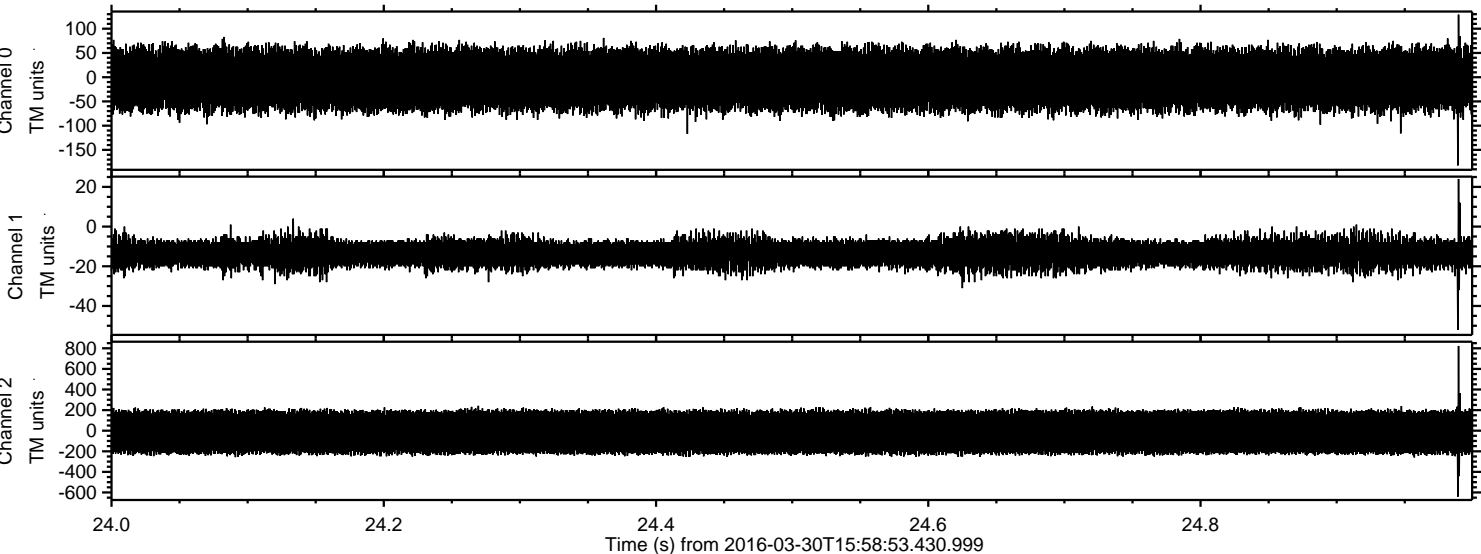



Processed Thu May 5 02:56:32 2016 by ELM ver.2012-10-06 from 001\_\_elm20160330\_155852\_\_dat00.bin

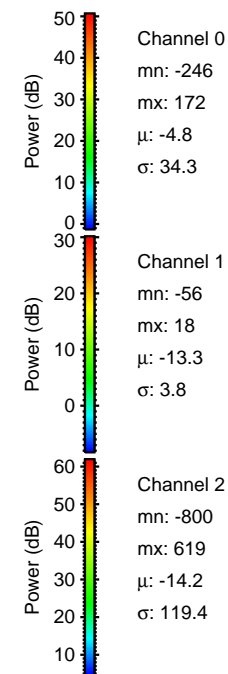
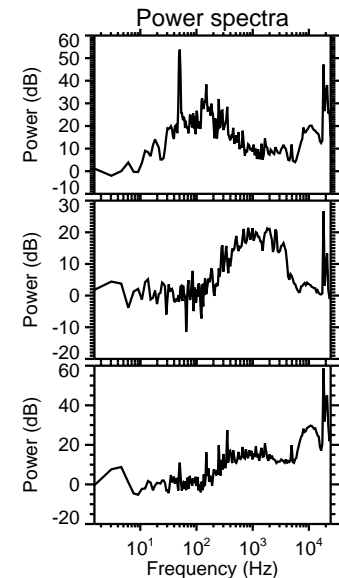
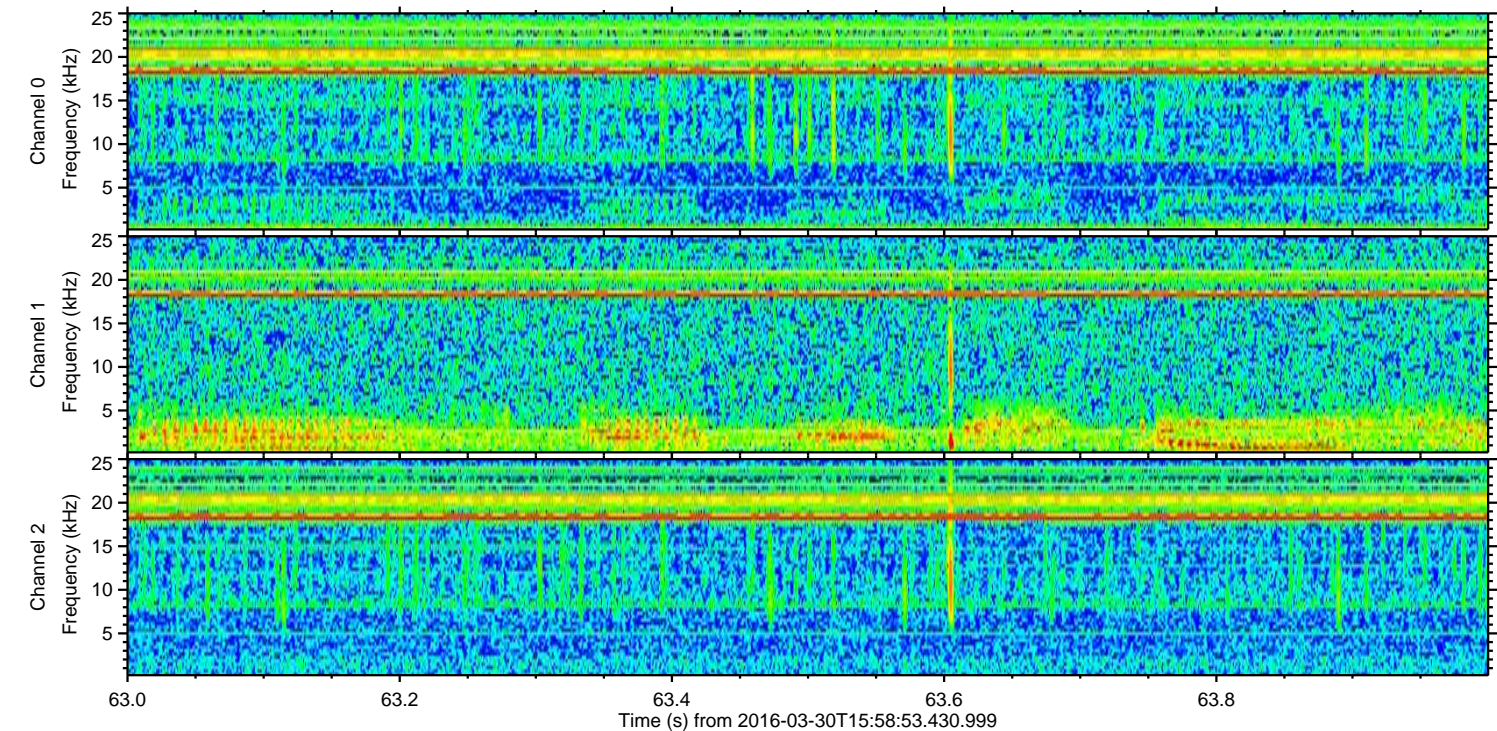
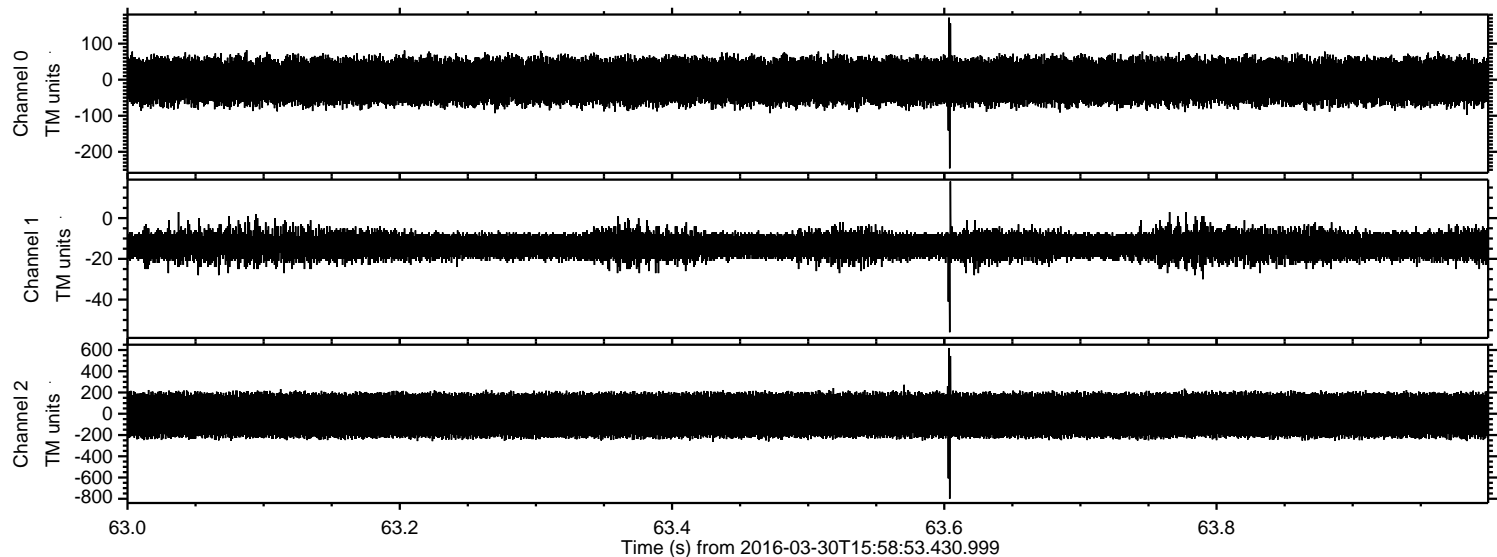



ELMAVAN 3D WAVEFORMS (Measured data sampled at 50 kHz) 51000 packets of 144 samples from 2016-03-30T15:58:53.430.999. Part 110/147

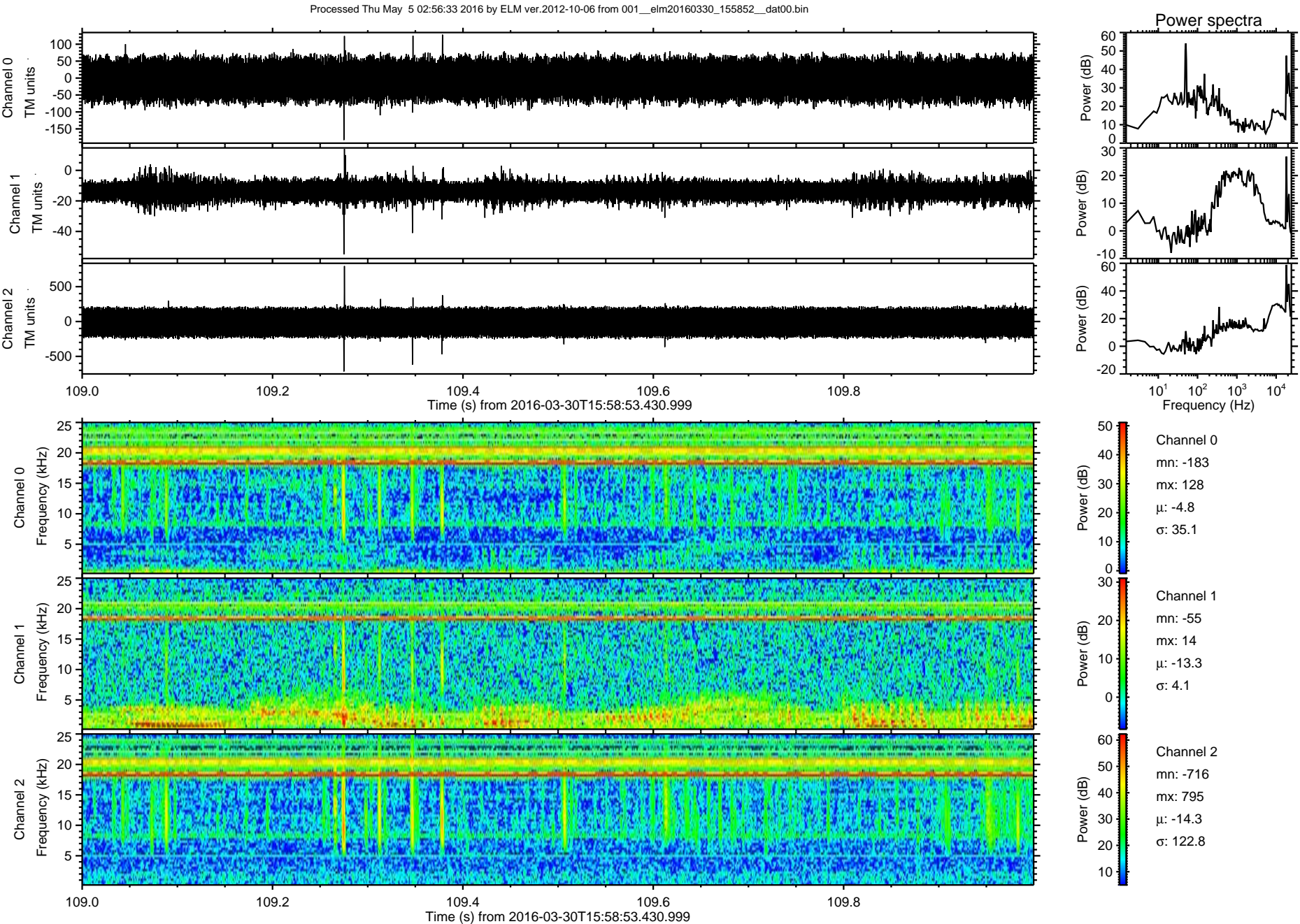



ELMAVAN 3D WAVEFORMS (Measured data sampled at 50 kHz) 51000 packets of 144 samples from 2016-03-30T15:58:53.430.999. Part 140/147

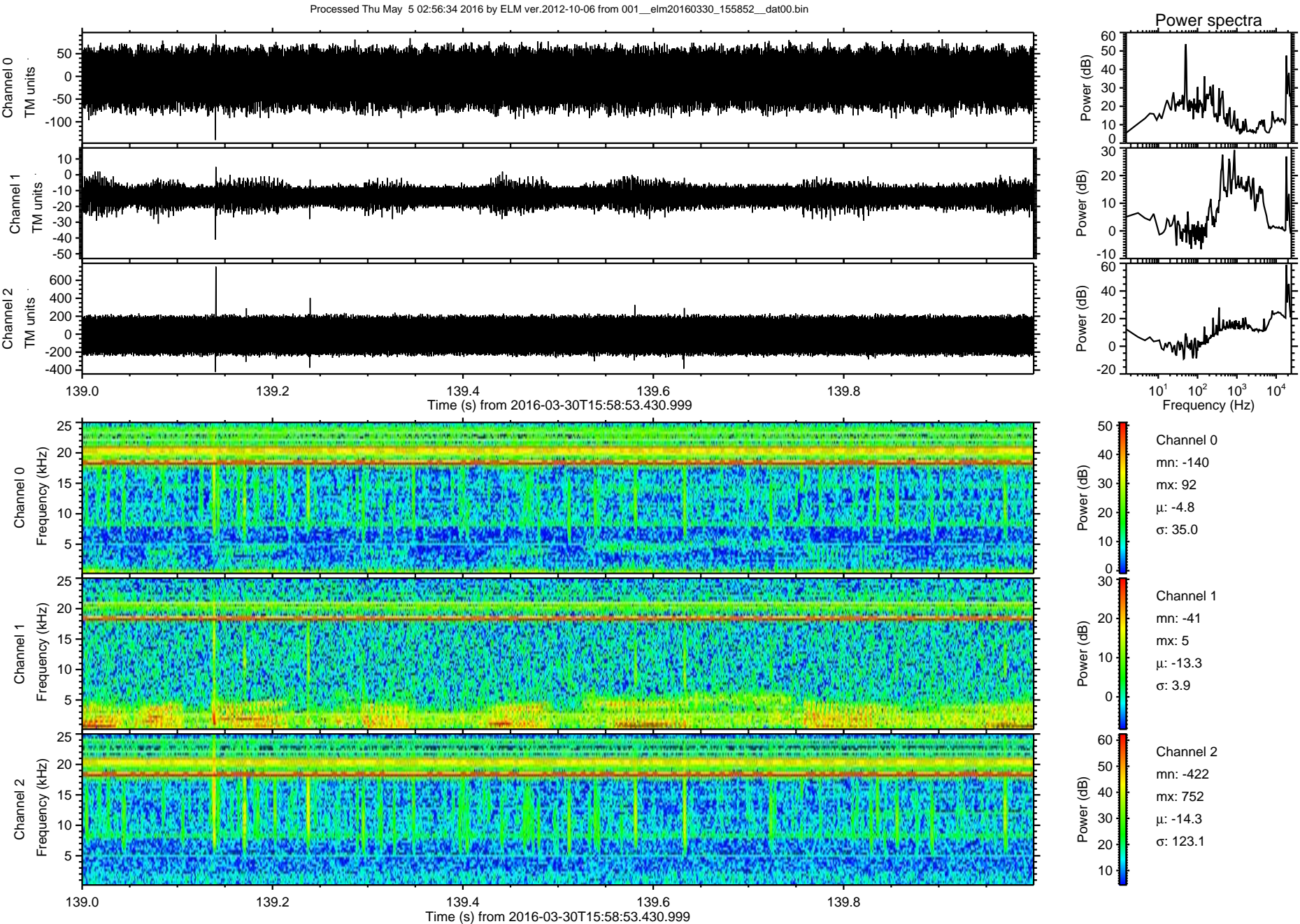



Processed Thu May 5 02:56:35 2016 by ELM ver.2012-10-06 from 001\_\_elm20160330\_155852\_\_dat00.bin

