

ELMAVAN 3D WAVEFORMS (Measured data sampled at 50 kHz) 51000 packets of 144 samples from 2016-03-30T10:53:39.644.000.

Processed Thu May 5 01:55:40 2016 by ELM ver.2012-10-06 from 001__elm20160330_105338__dat00.bin

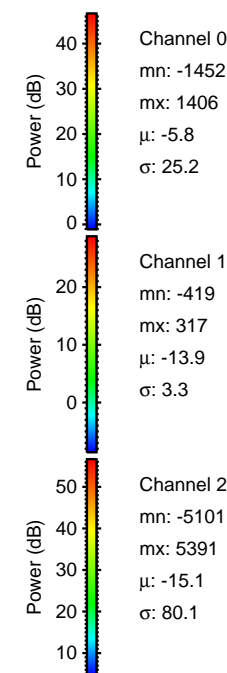

Processed Thu May 5 01:55:53 2016 by ELM ver.2012-10-06 from 001__elm20160330_105338__dat00.bin

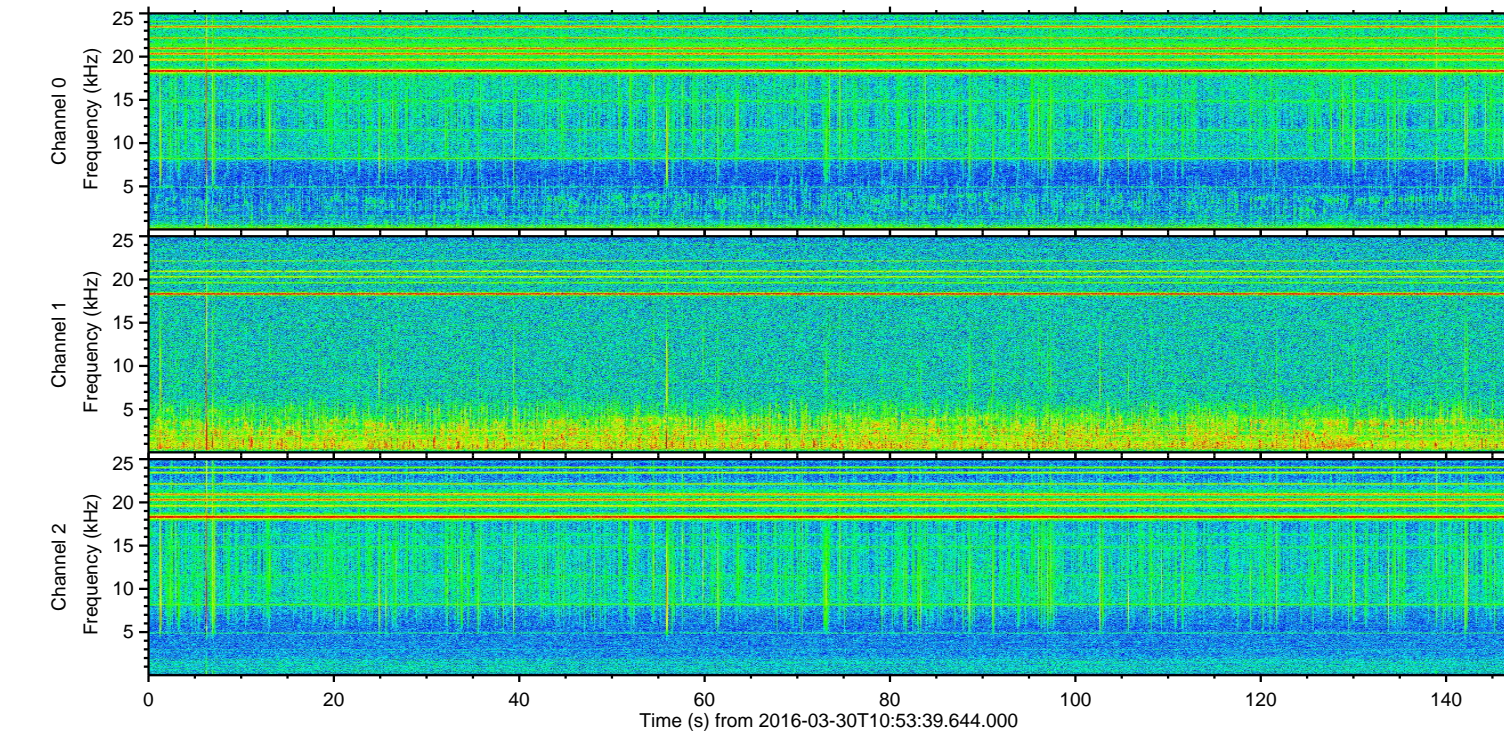
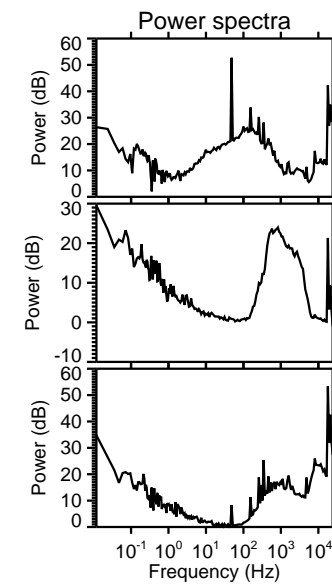
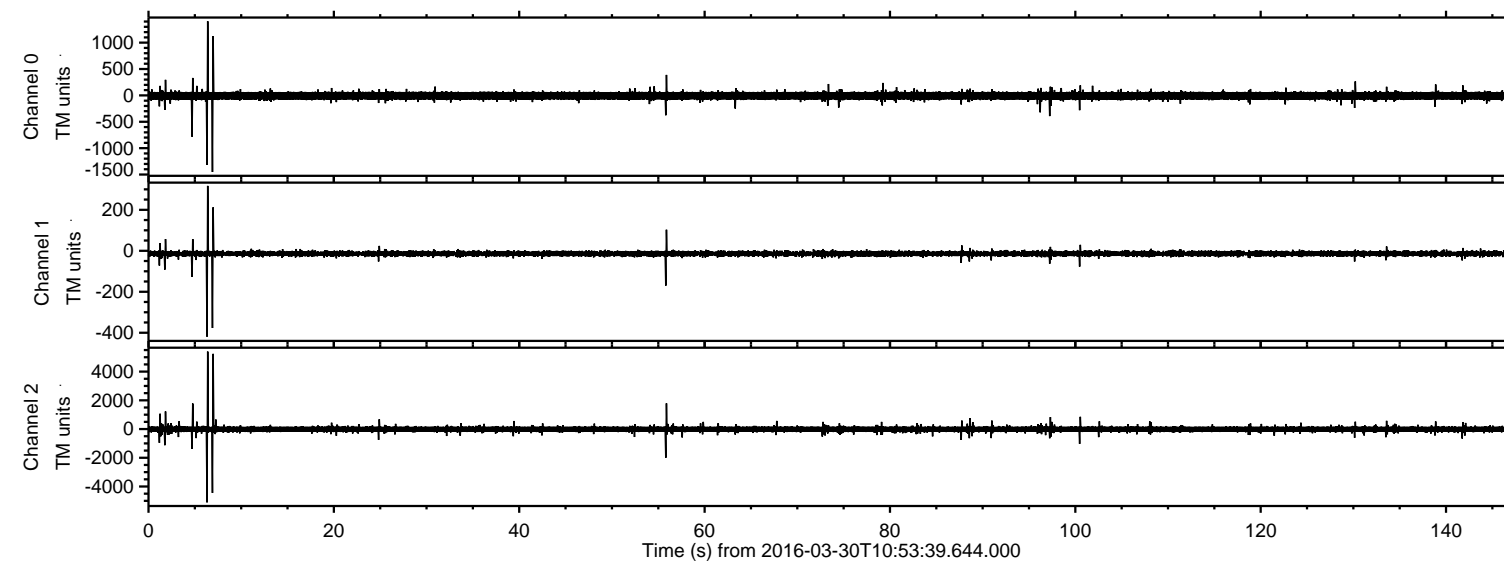
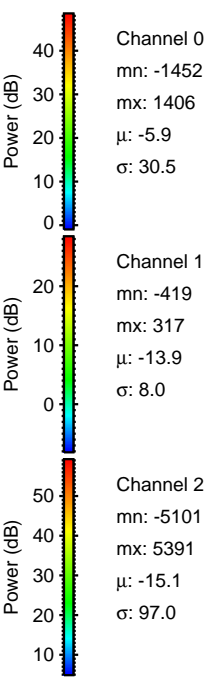
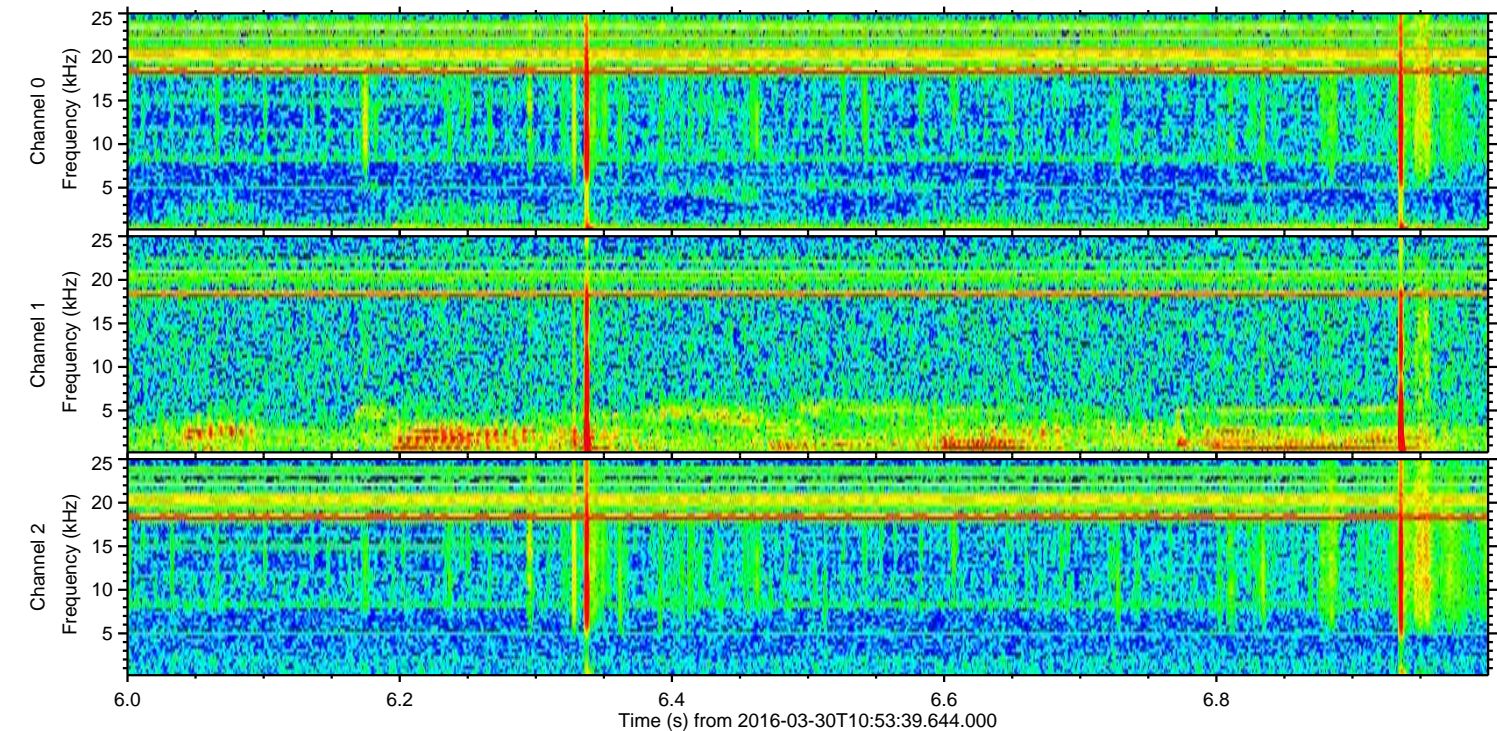
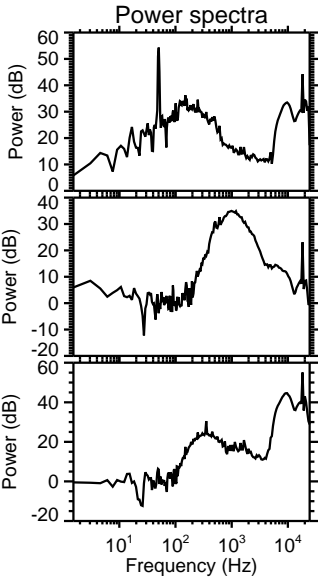
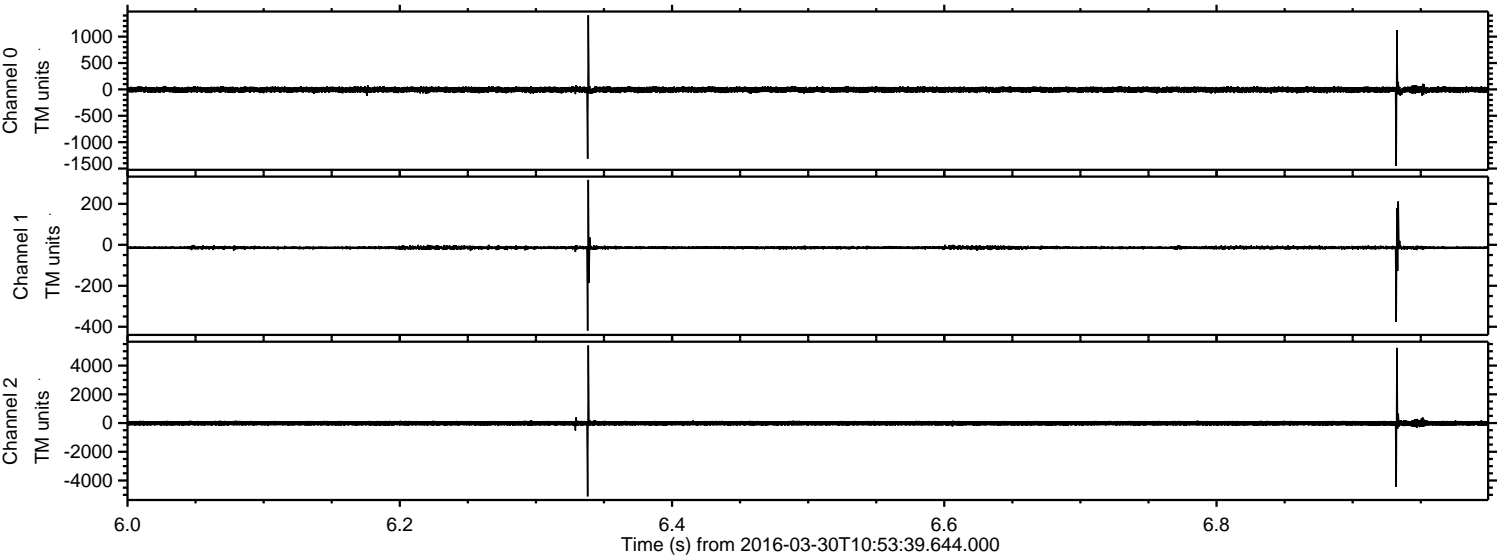

Processed Thu May 5 01:55:54 2016 by ELM ver.2012-10-06 from 001__elm20160330_105338__dat00.bin

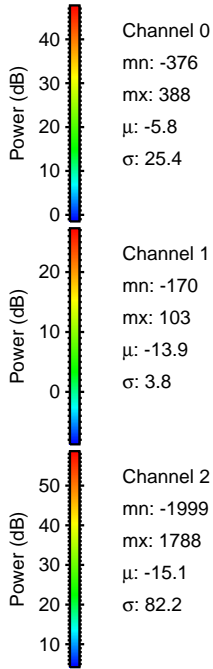
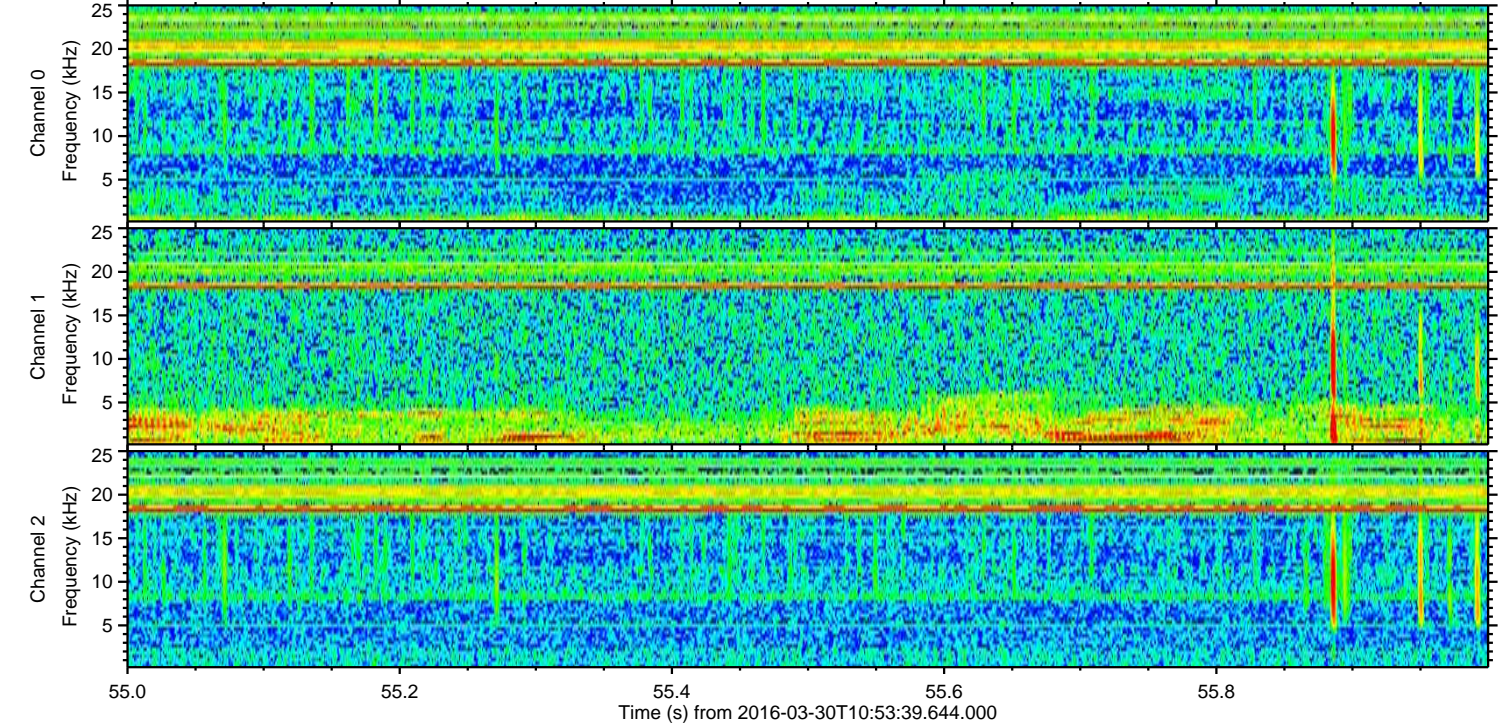
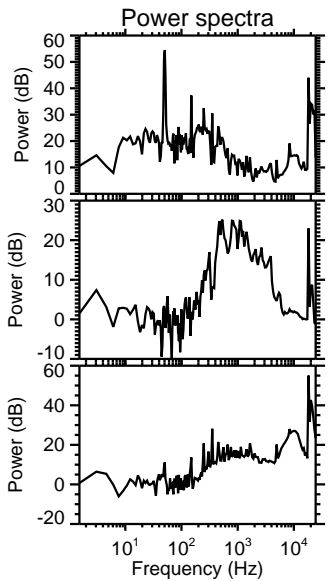
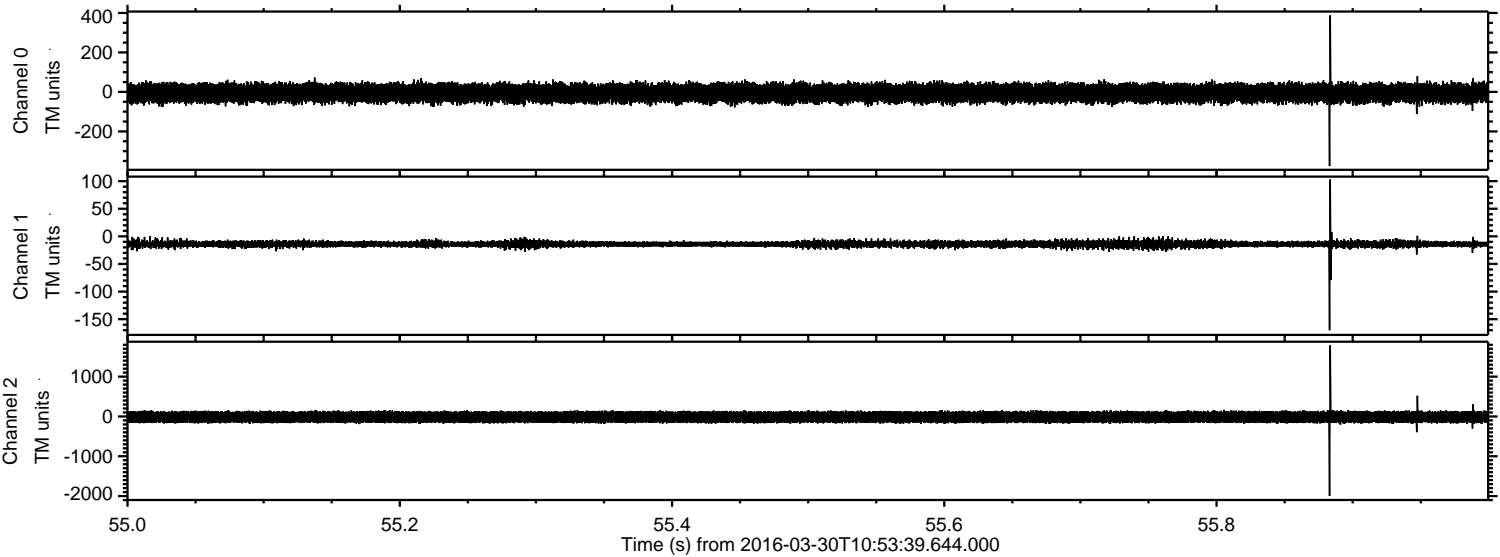

Processed Thu May 5 01:55:54 2016 by ELM ver.2012-10-06 from 001__elm20160330_105338__dat00.bin

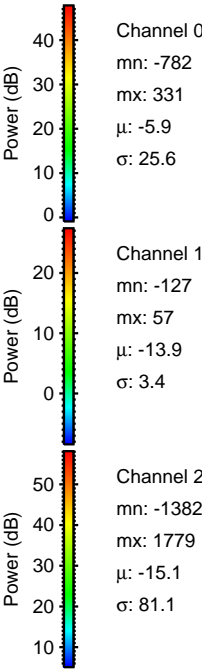
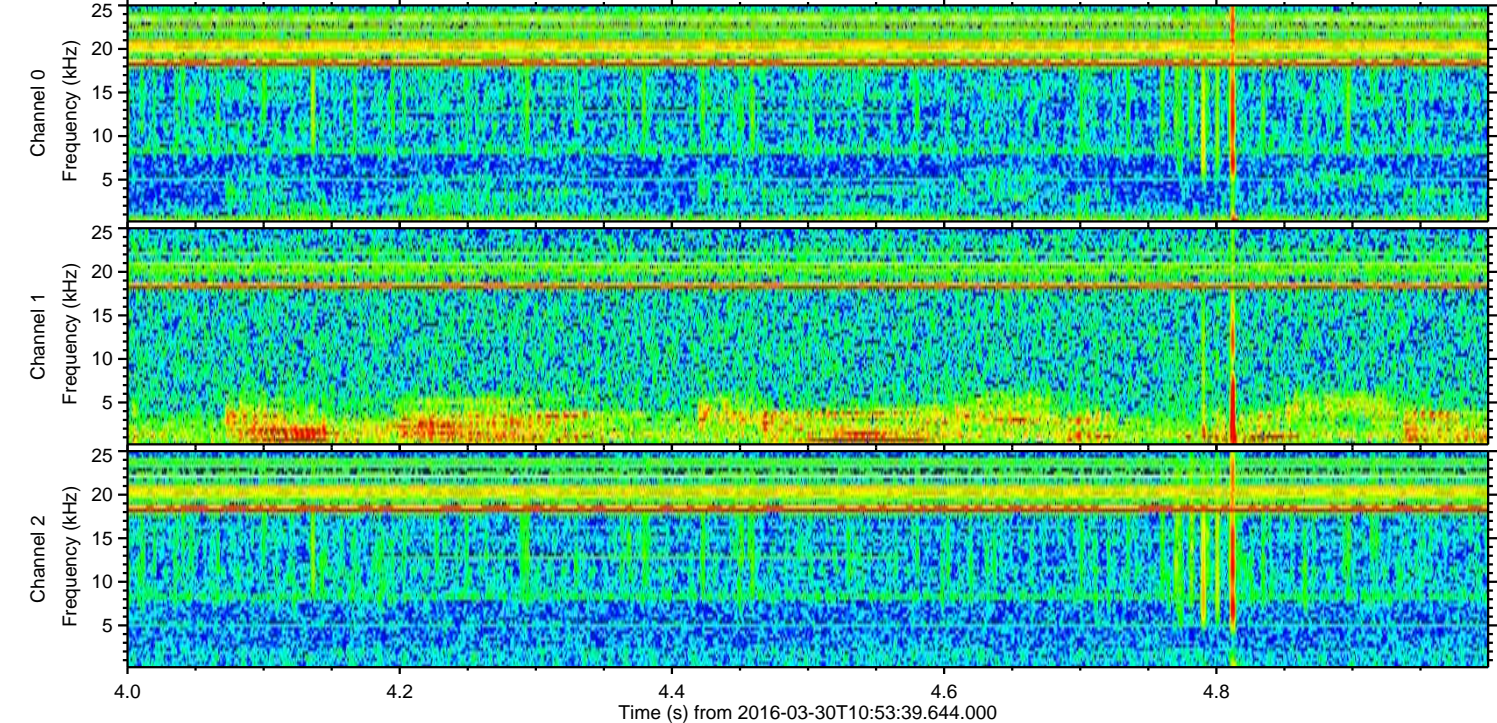
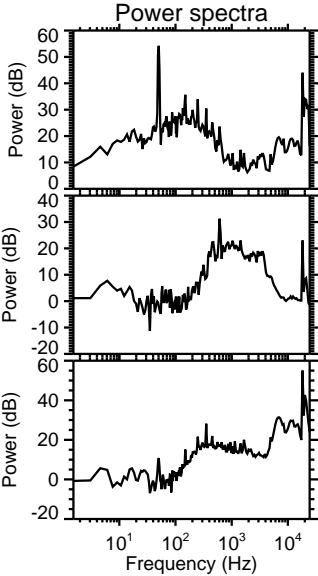
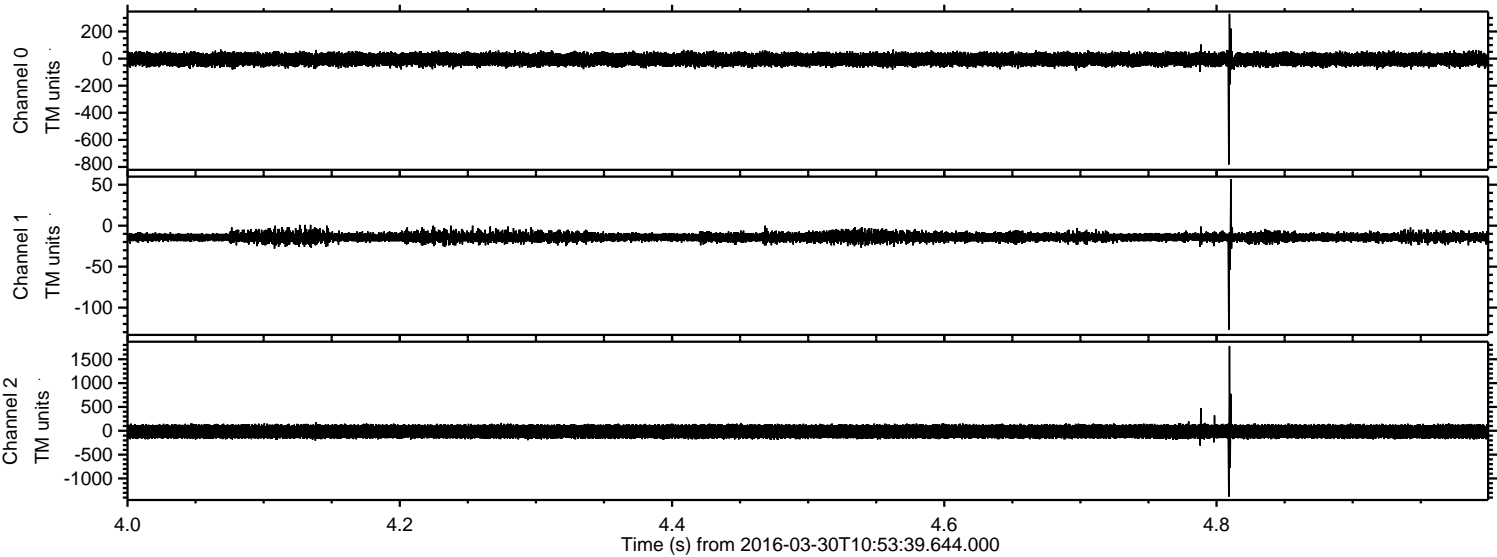

Processed Thu May 5 01:55:55 2016 by ELM ver.2012-10-06 from 001__elm20160330_105338__dat00.bin

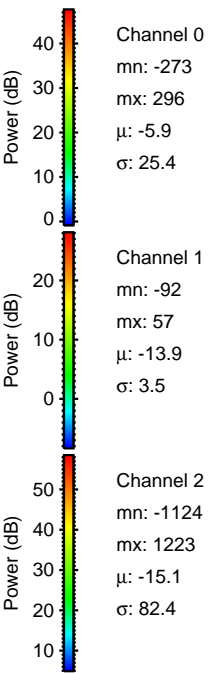
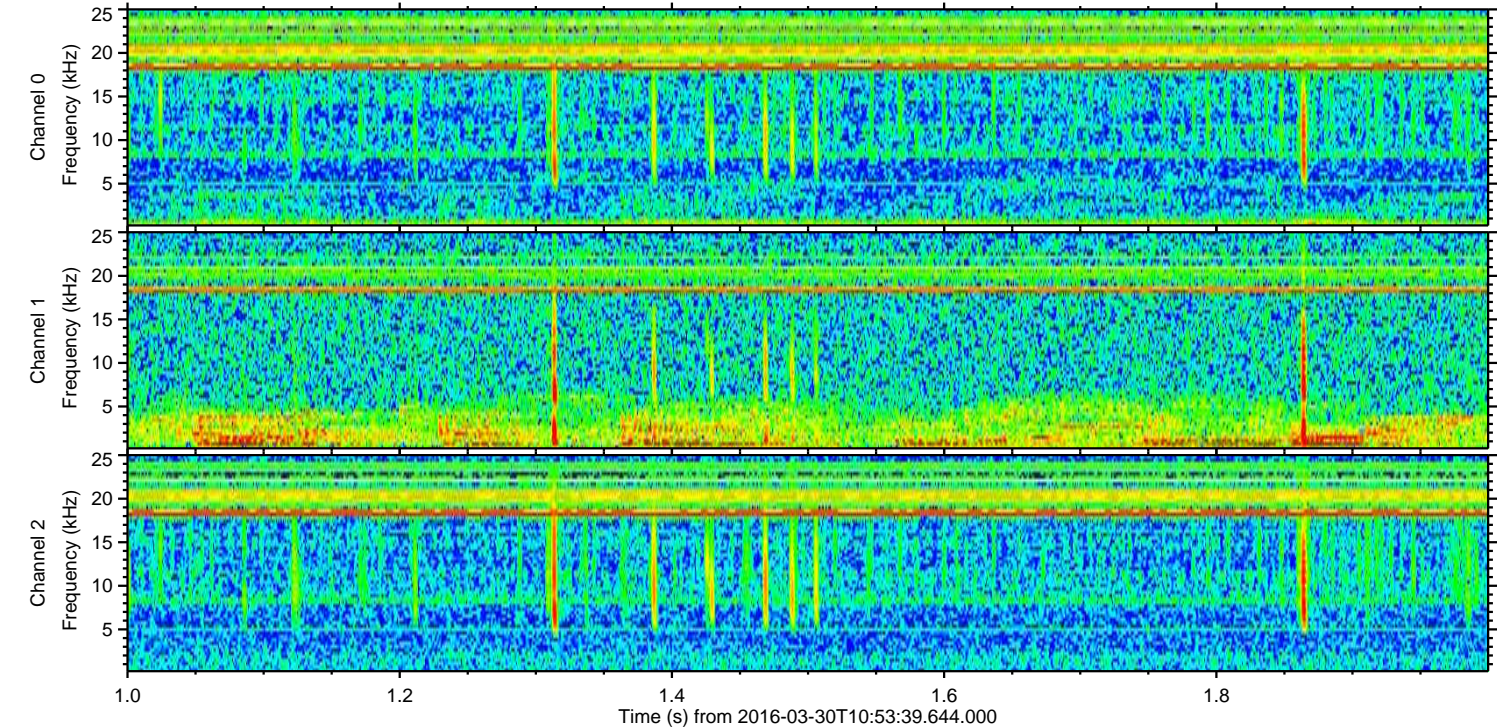
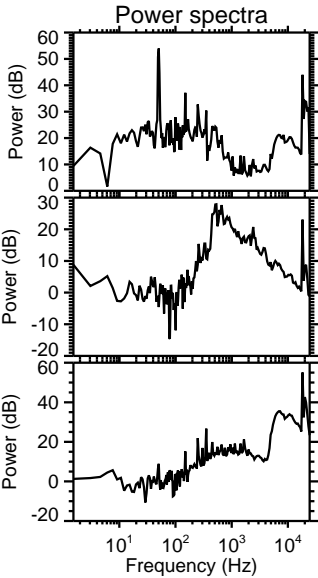
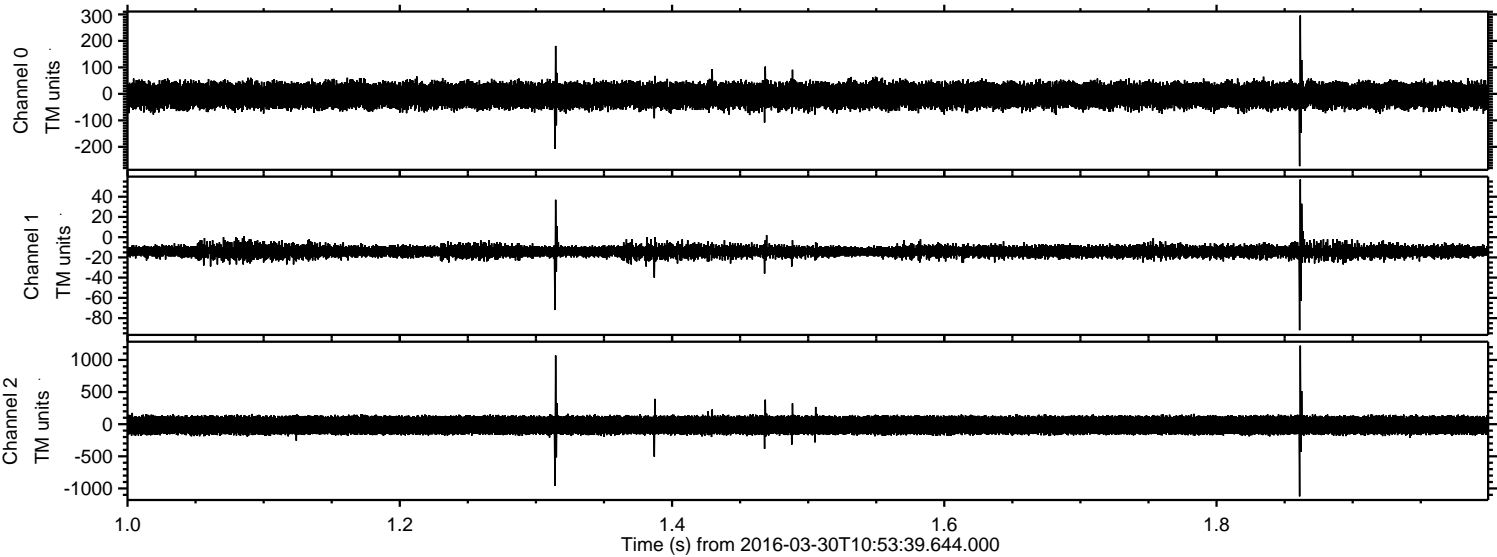

ELMAVAN 3D WAVEFORMS (Measured data sampled at 50 kHz) 51000 packets of 144 samples from 2016-03-30T10:53:39.644.000. Part 101/147

Processed Thu May 5 01:55:56 2016 by ELM ver.2012-10-06 from 001__elm20160330_105338__dat00.bin

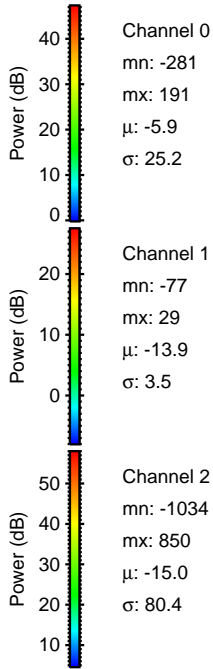
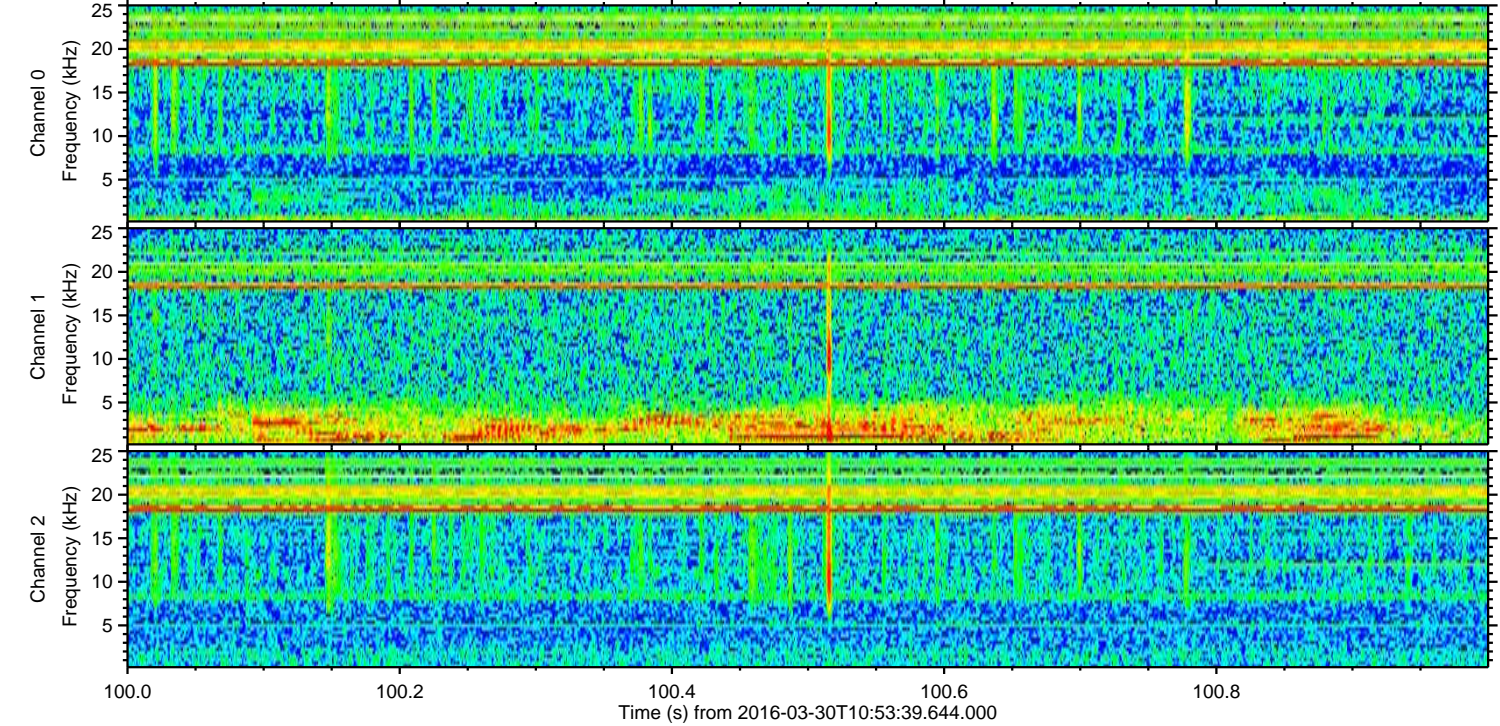
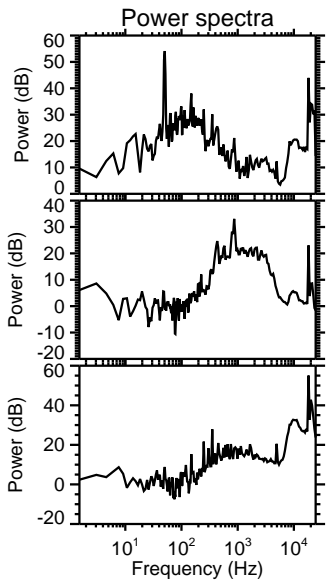
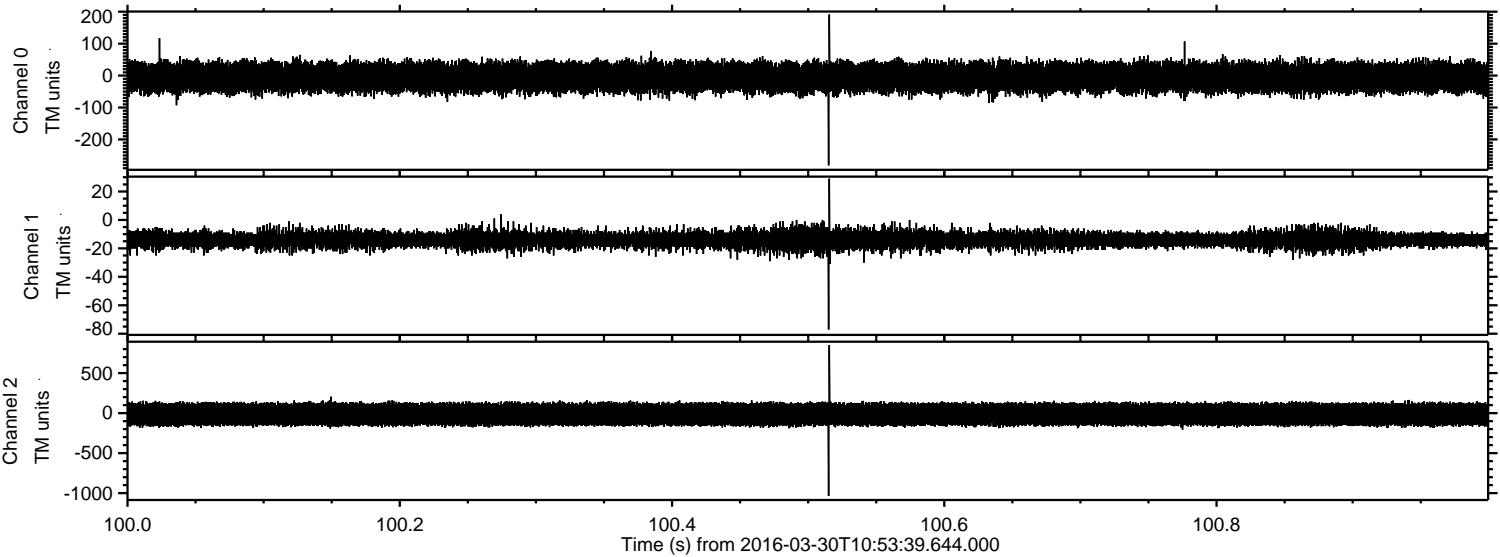

Channel 0
mn: -281
mx: 191
 μ : -5.9
 σ : 25.2

Channel 1
mn: -77
mx: 29
 μ : -13.9
 σ : 3.5

Channel 2
mn: -1034
mx: 850
 μ : -15.0
 σ : 80.4

Processed Thu May 5 01:55:57 2016 by ELM ver.2012-10-06 from 001__elm20160330_105338__dat00.bin

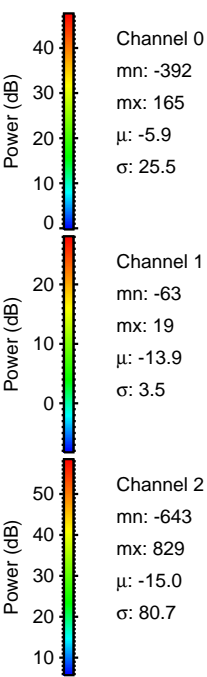
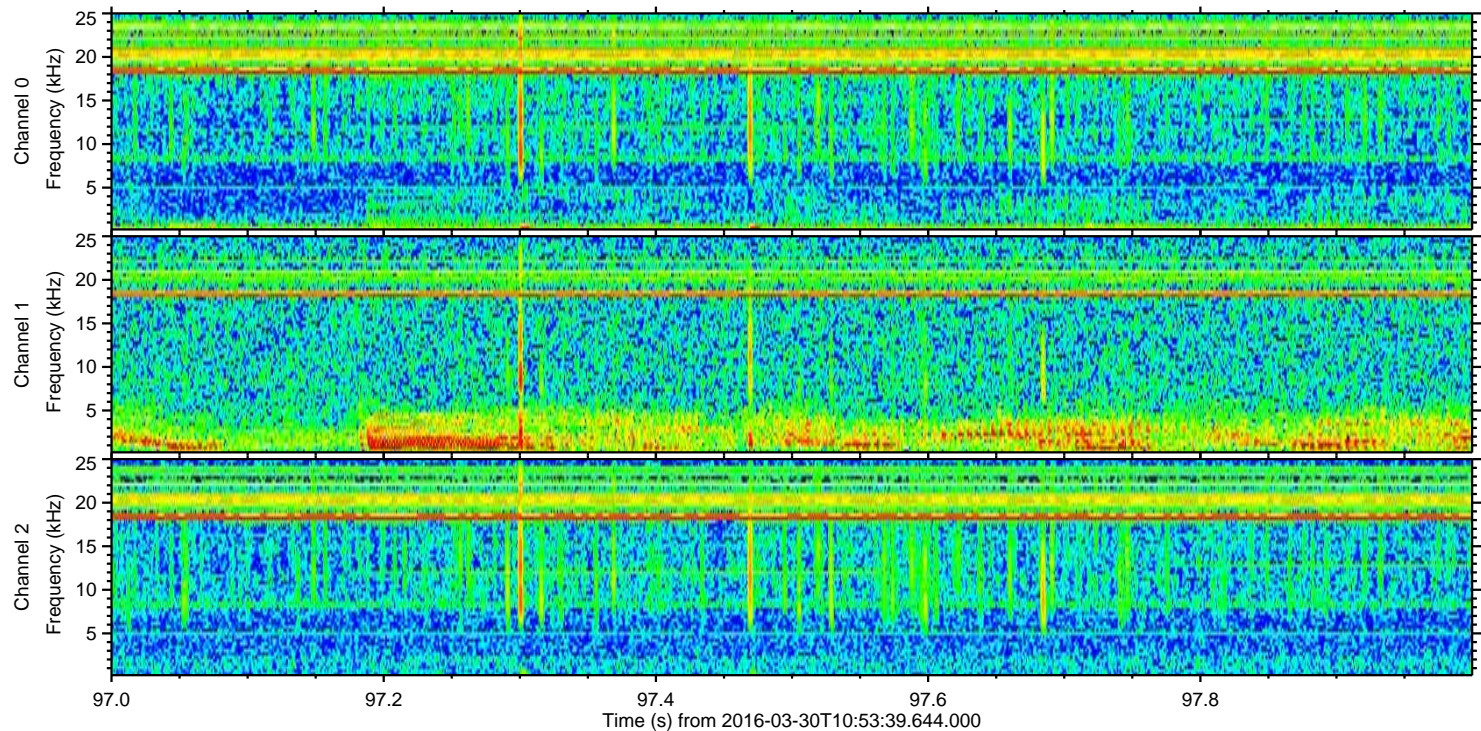
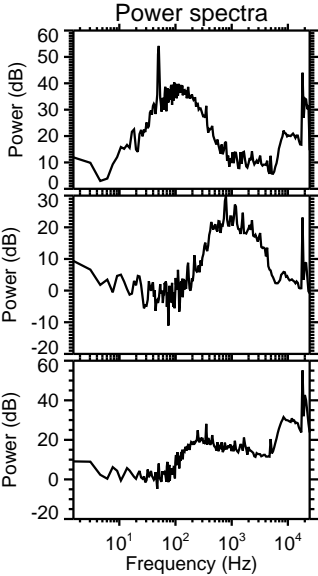
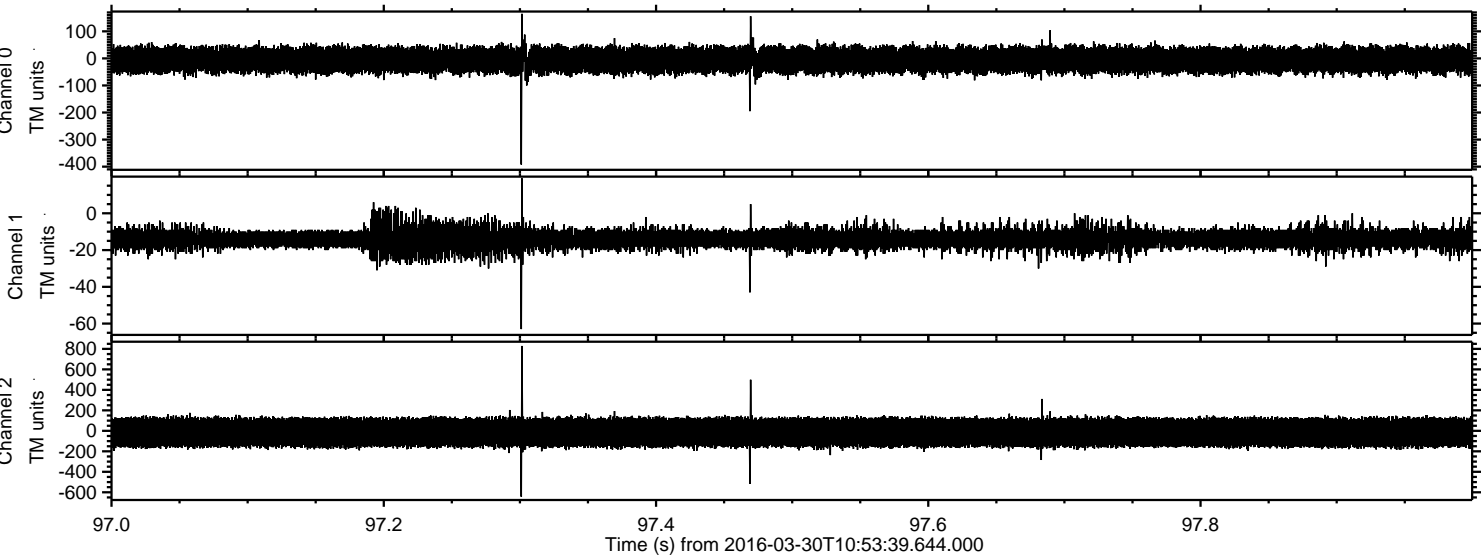

Processed Thu May 5 01:55:58 2016 by ELM ver.2012-10-06 from 001__elm20160330_105338__dat00.bin

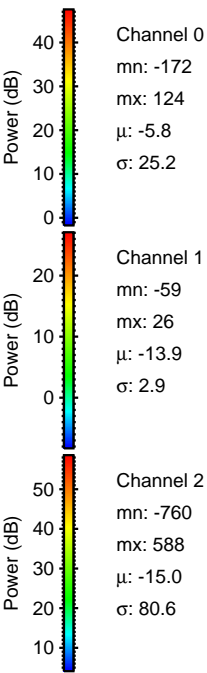
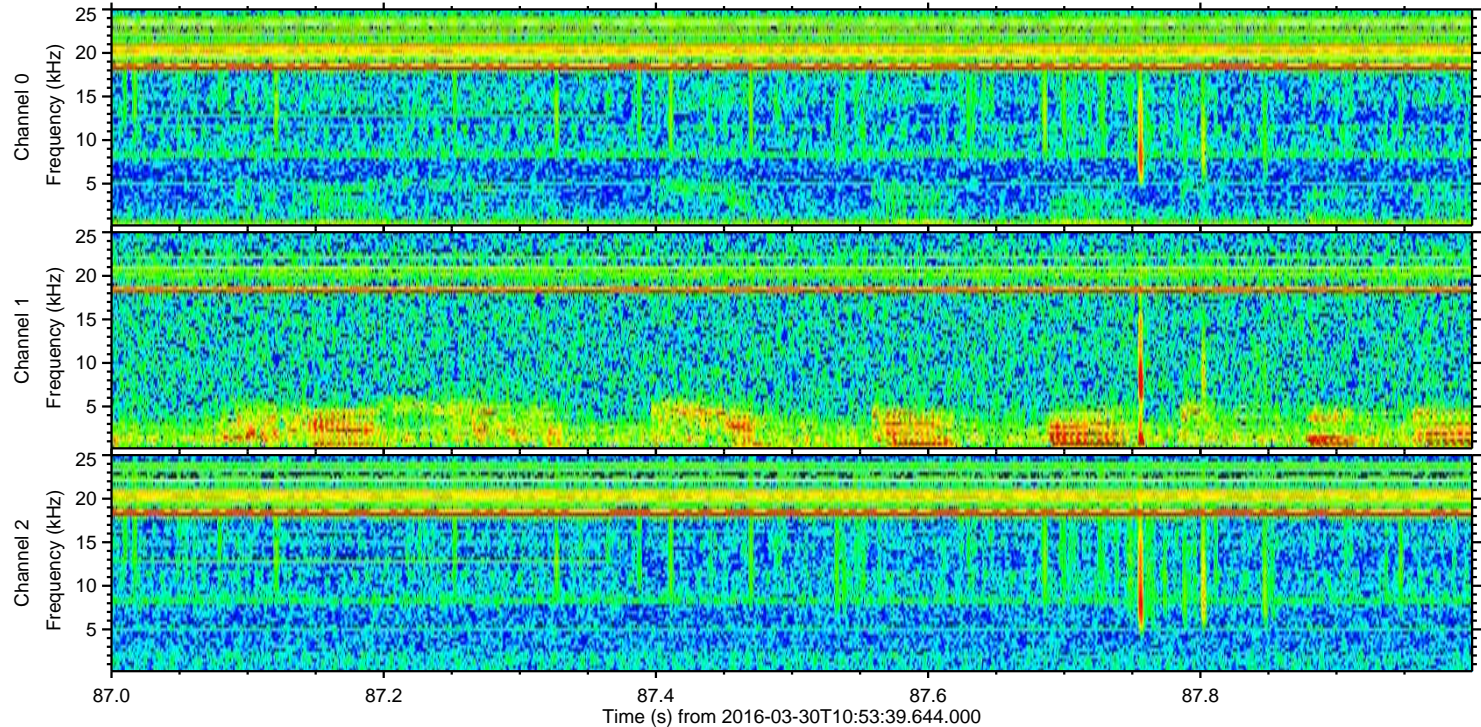
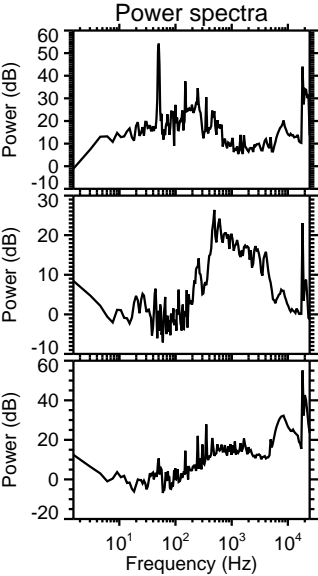
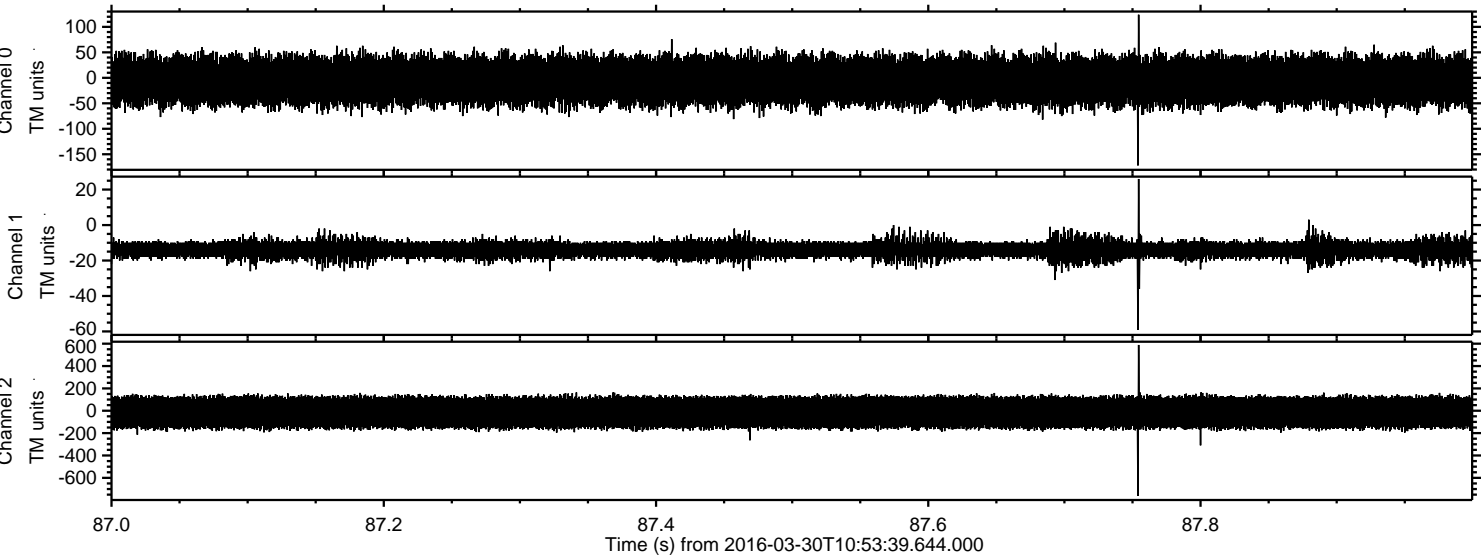

Processed Thu May 5 01:55:59 2016 by ELM ver.2012-10-06 from 001__elm20160330_105338__dat00.bin

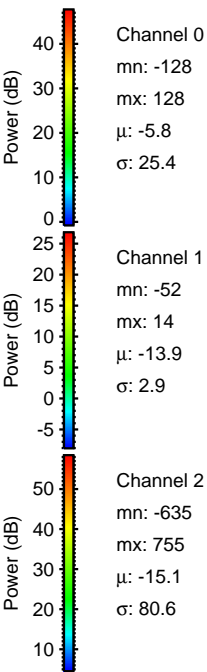
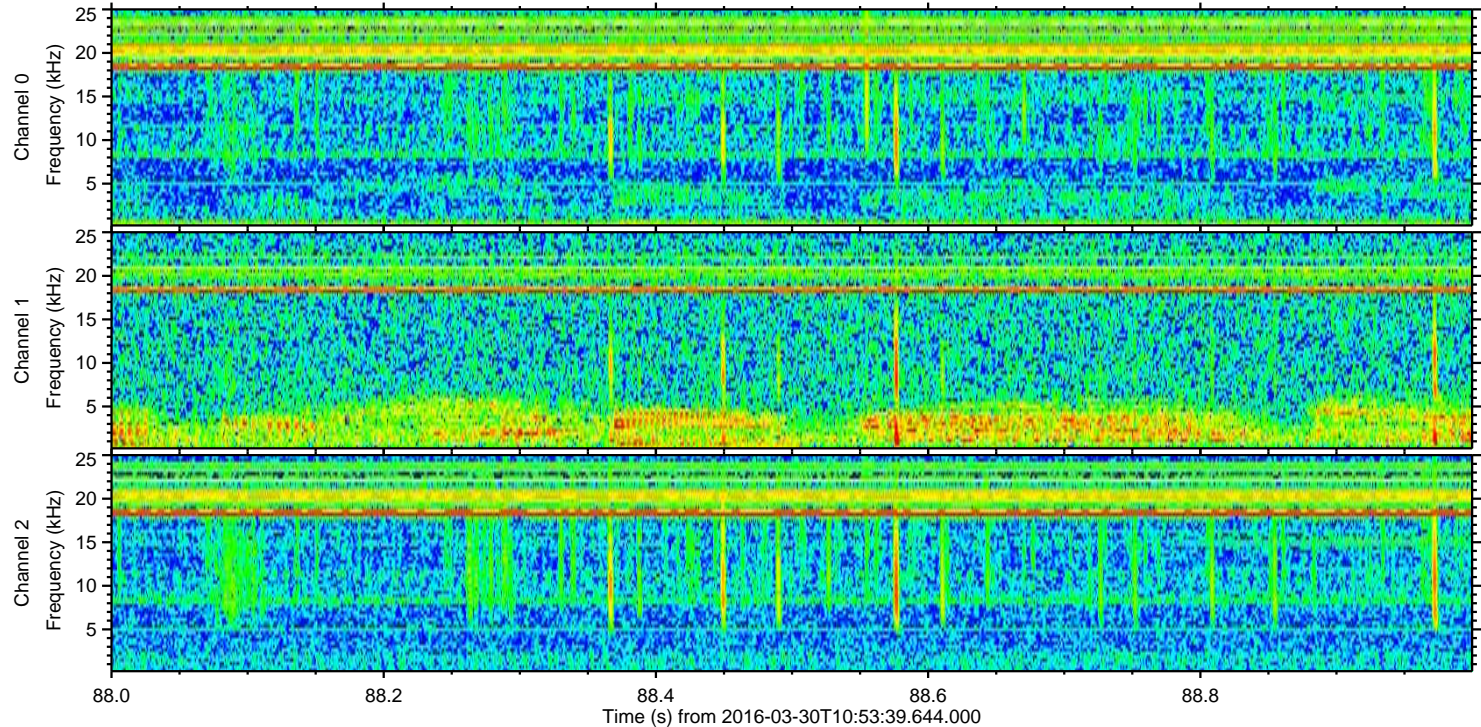
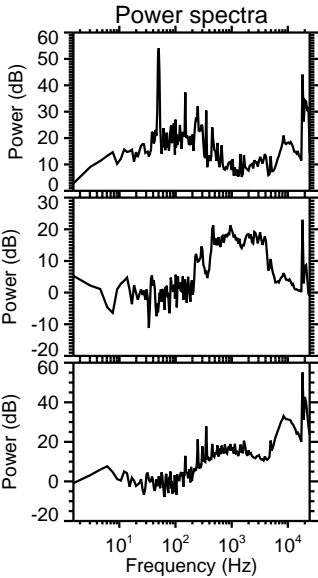
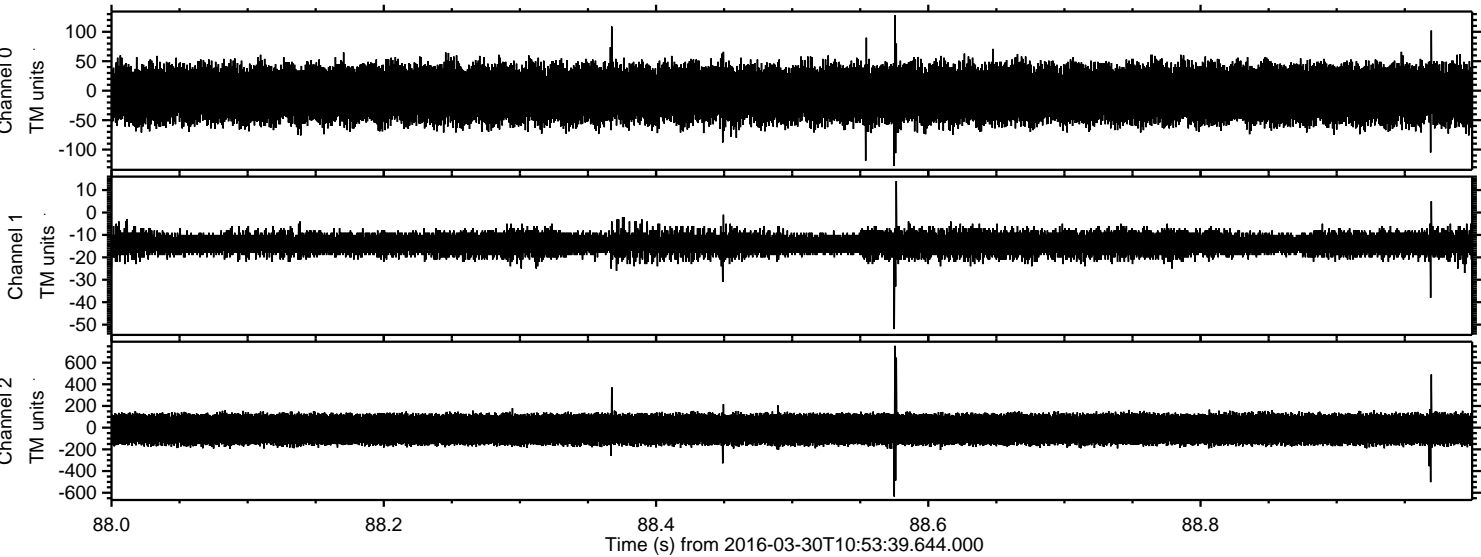

Processed Thu May 5 01:56:00 2016 by ELM ver.2012-10-06 from 001__elm20160330_105338__dat00.bin

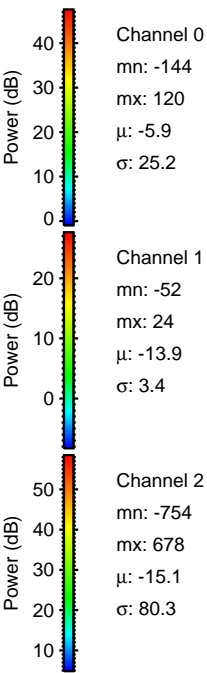
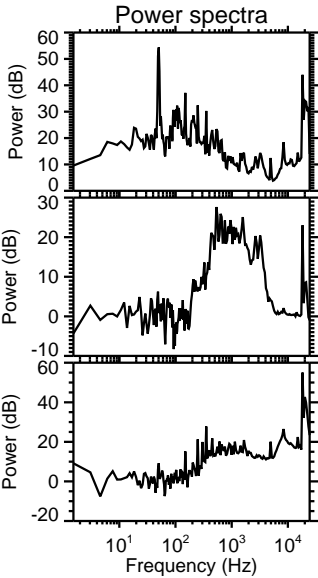
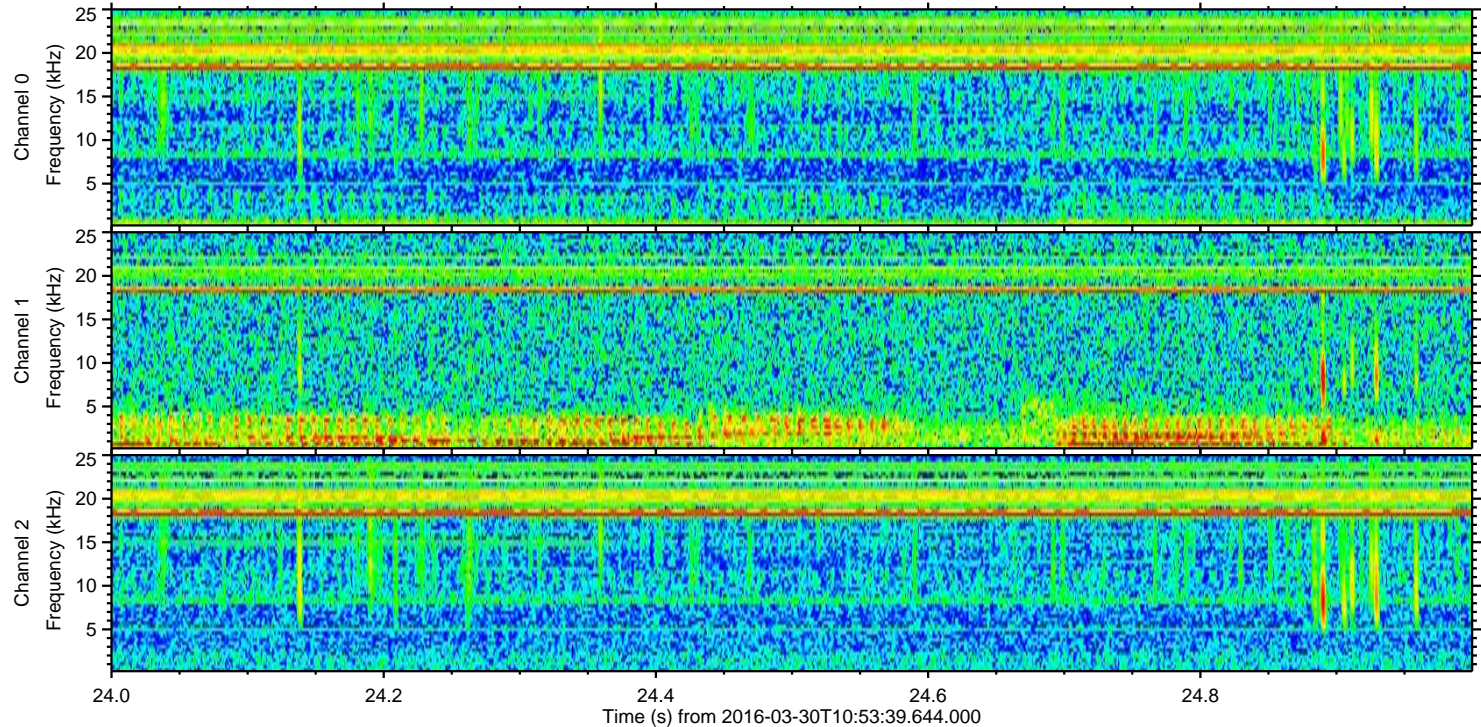
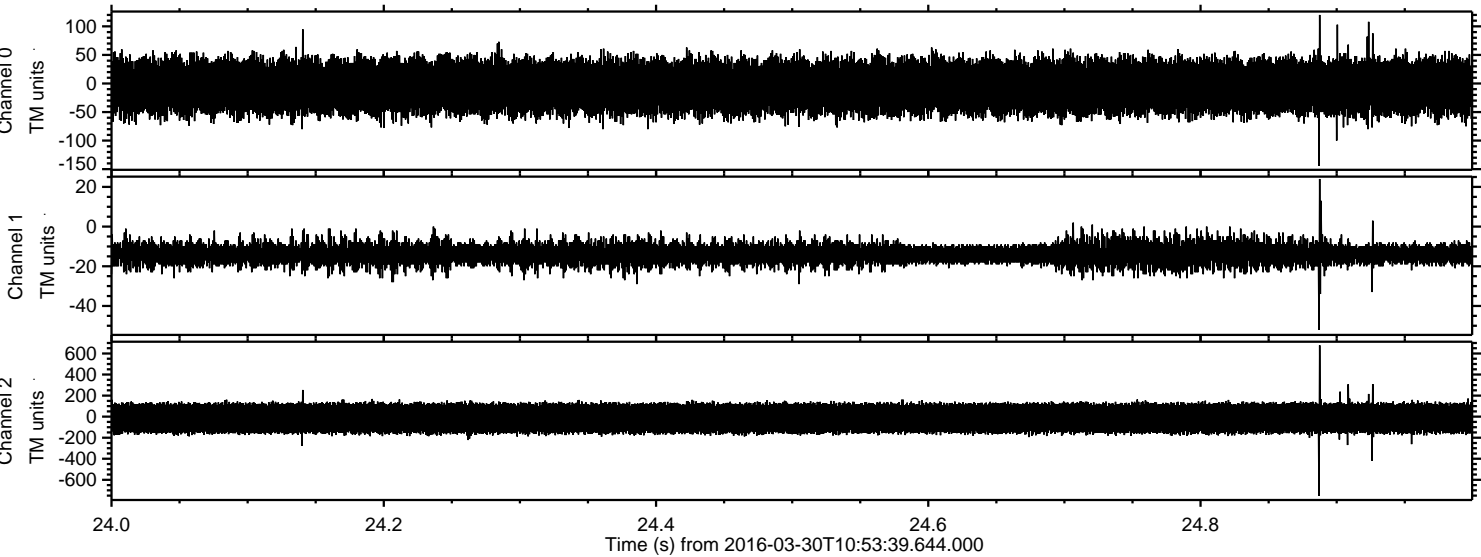

Channel 0
mn: -144
mx: 120
 μ : -5.9
 σ : 25.2

Channel 1
mn: -52
mx: 24
 μ : -13.9
 σ : 3.4

Channel 2
mn: -754
mx: 678
 μ : -15.1
 σ : 80.3

Processed Thu May 5 01:56:01 2016 by ELM ver.2012-10-06 from 001__elm20160330_105338__dat00.bin

