

ELMAVAN 3D WAVEFORMS (Measured data sampled at 50 kHz) 51000 packets of 144 samples from 2016-03-30T09:43:36.452.999.

Processed Thu May 5 01:41:31 2016 by ELM ver.2012-10-06 from 001__elm20160330_094335__dat00.bin

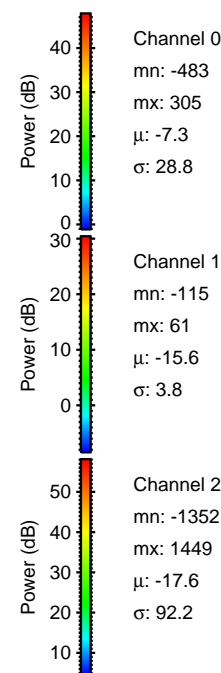
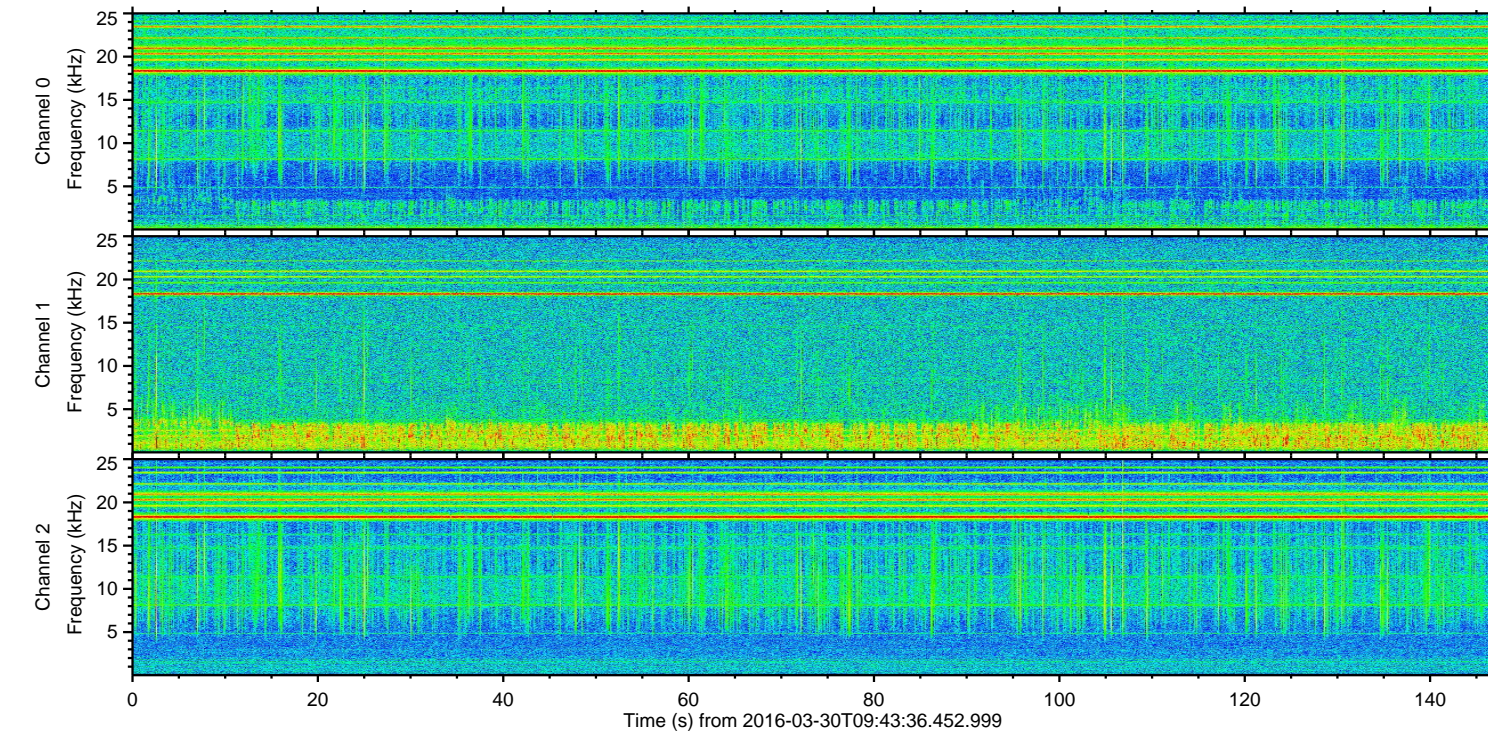
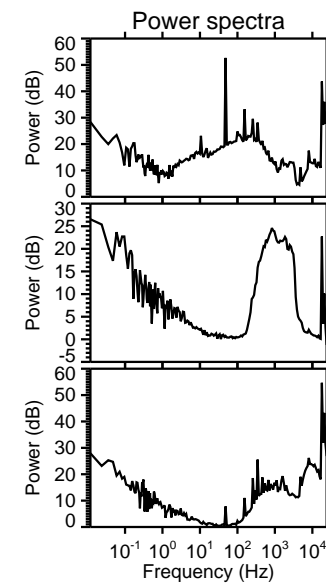
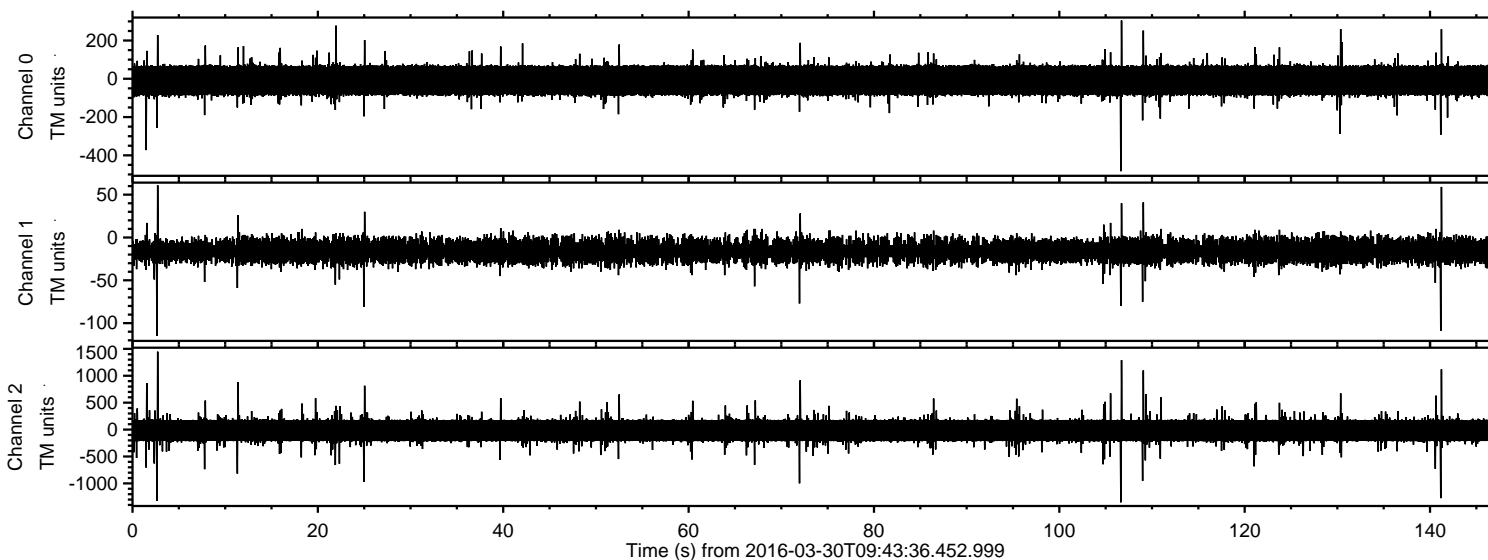

ELMAVAN 3D WAVEFORMS (Measured data sampled at 50 kHz) 51000 packets of 144 samples from 2016-03-30T09:43:36.452.999. Part 3/147

Processed Thu May 5 01:41:44 2016 by ELM ver.2012-10-06 from 001__elm20160330_094335__dat00.bin

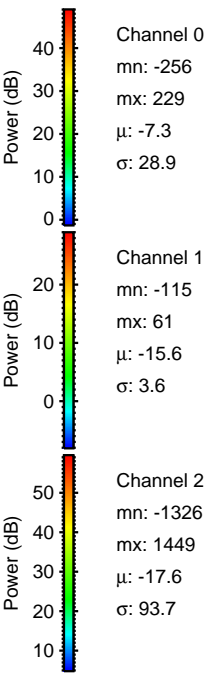
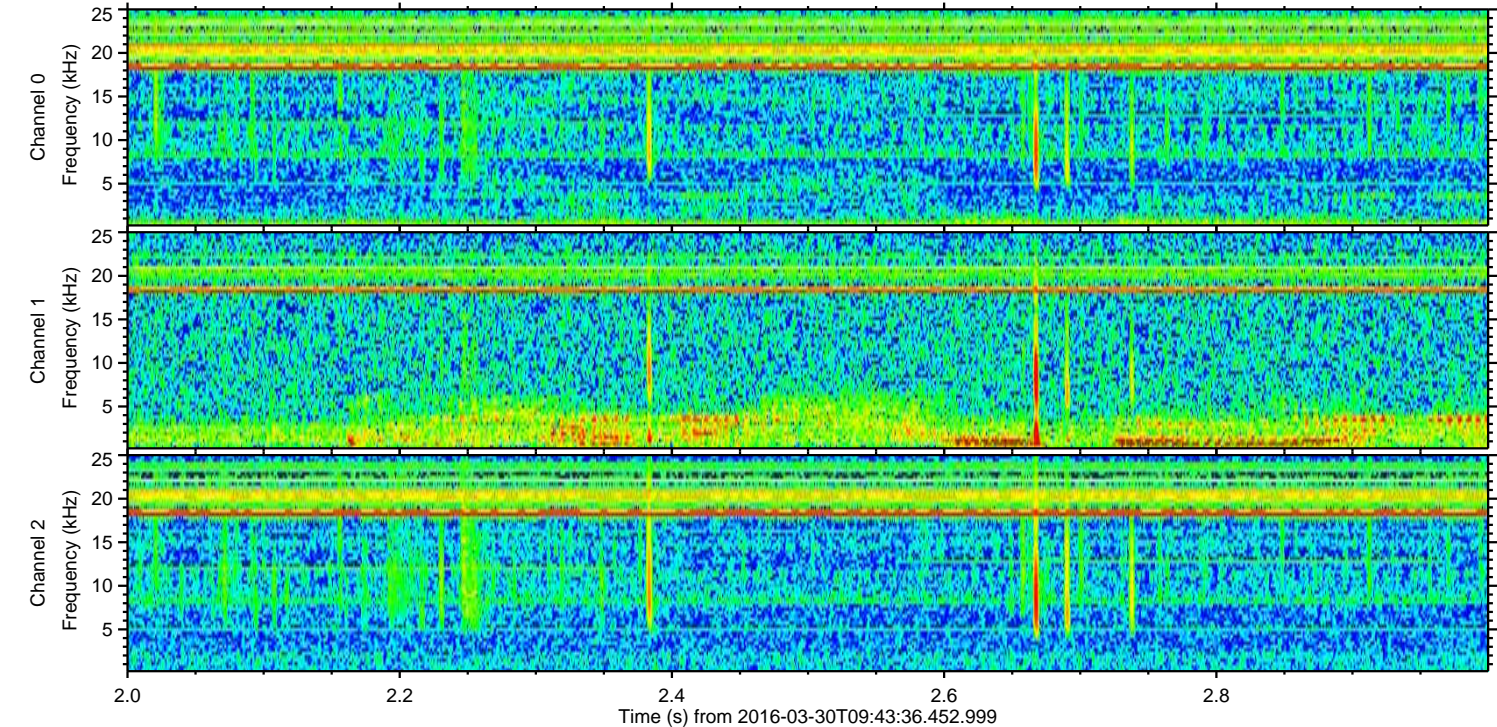
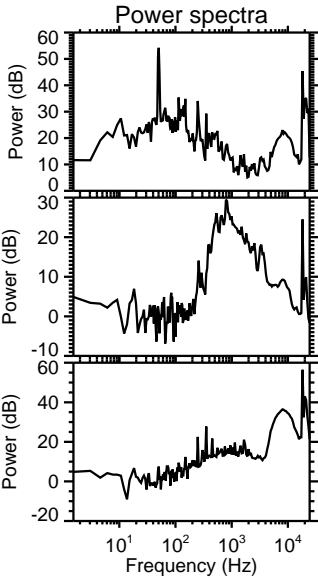
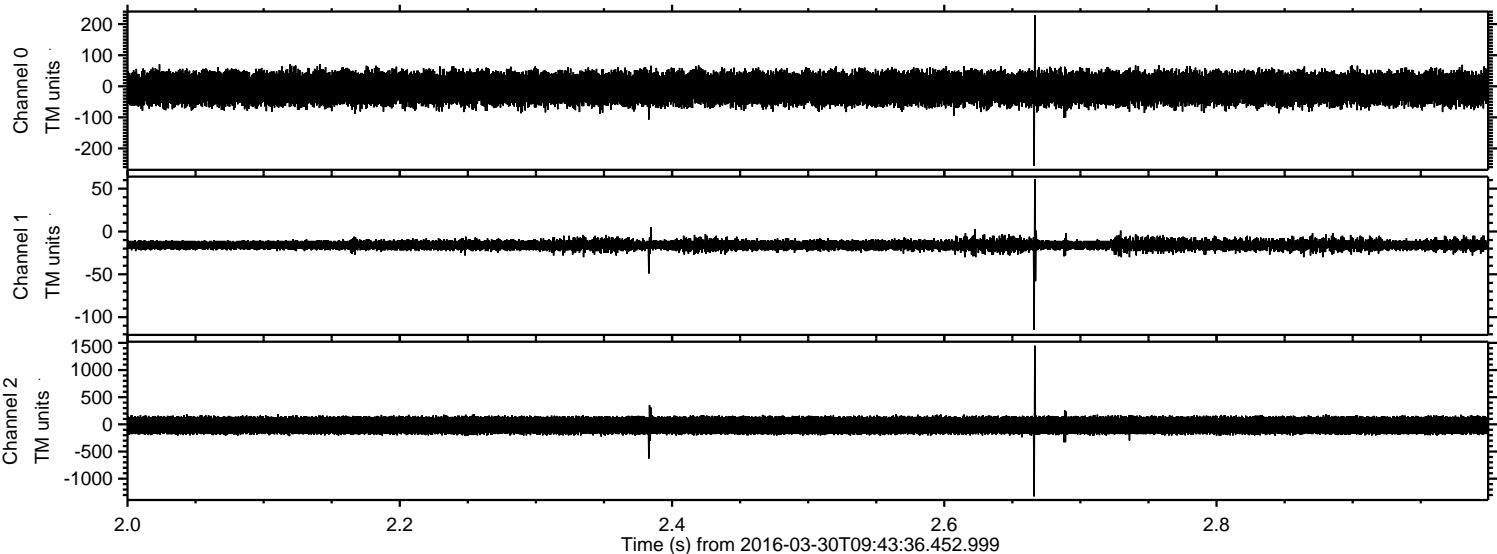

ELMAVAN 3D WAVEFORMS (Measured data sampled at 50 kHz) 51000 packets of 144 samples from 2016-03-30T09:43:36.452.999. Part 107/147

Processed Thu May 5 01:41:44 2016 by ELM ver.2012-10-06 from 001__elm20160330_094335__dat00.bin

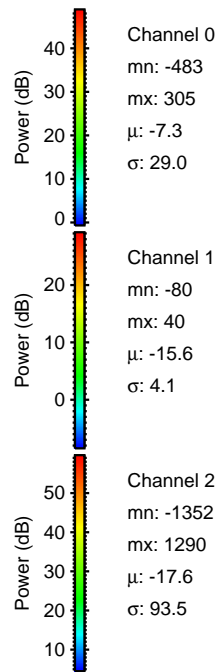
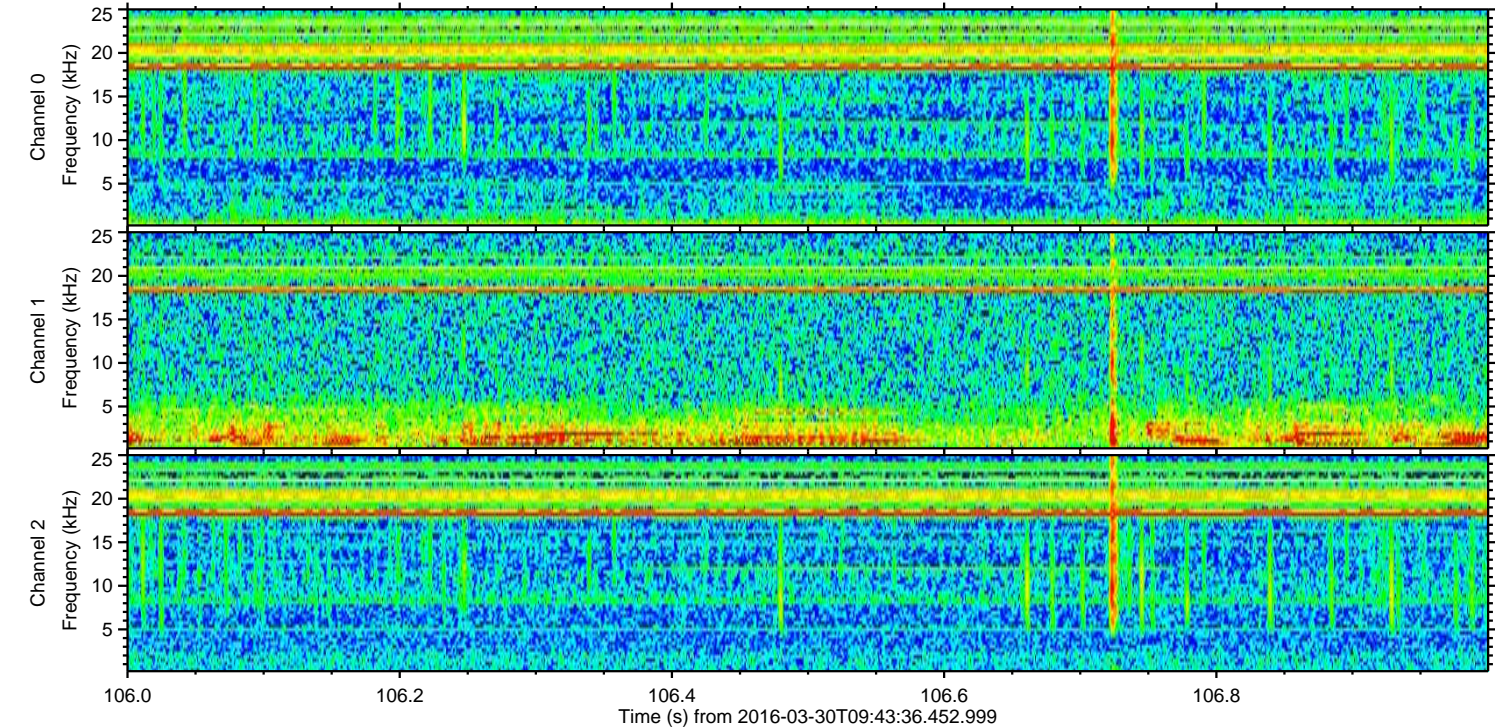
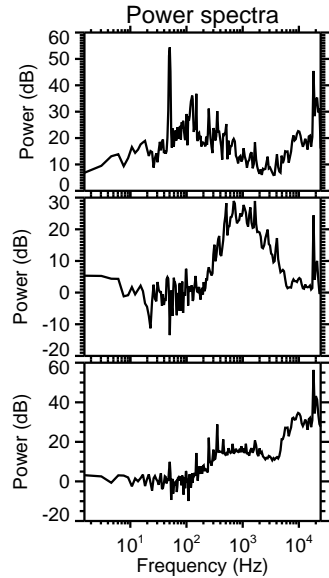
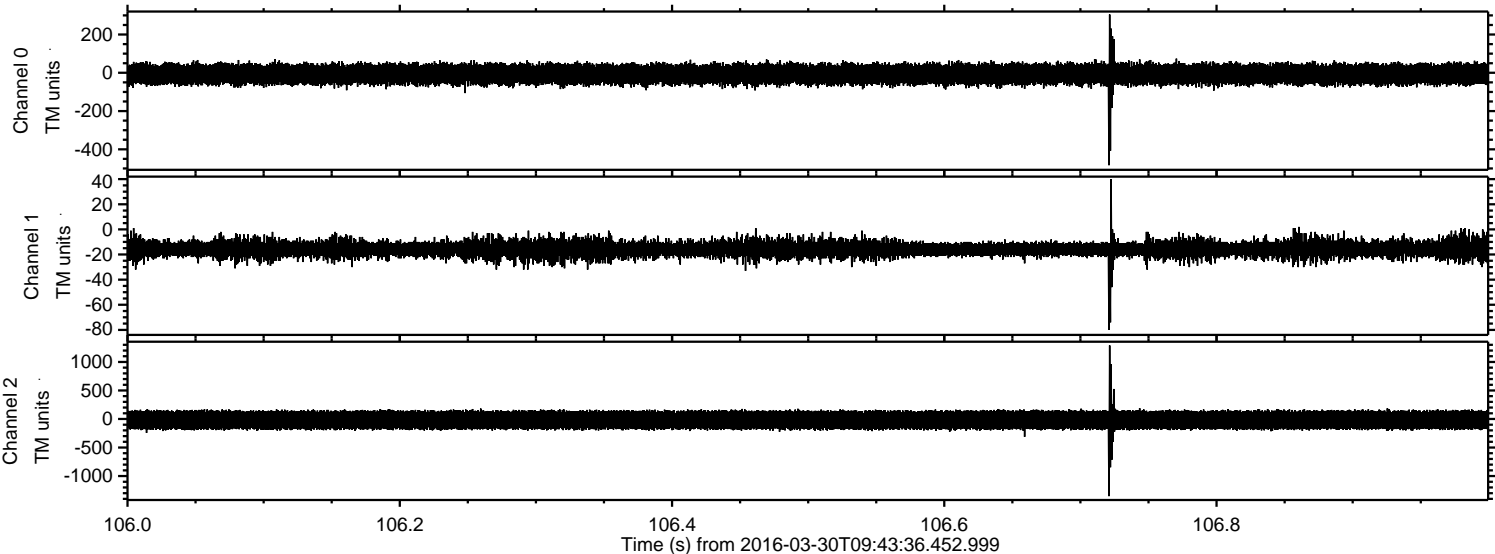

ELMAVAN 3D WAVEFORMS (Measured data sampled at 50 kHz) 51000 packets of 144 samples from 2016-03-30T09:43:36.452.999. Part 142/147

Processed Thu May 5 01:41:45 2016 by ELM ver.2012-10-06 from 001__elm20160330_094335__dat00.bin

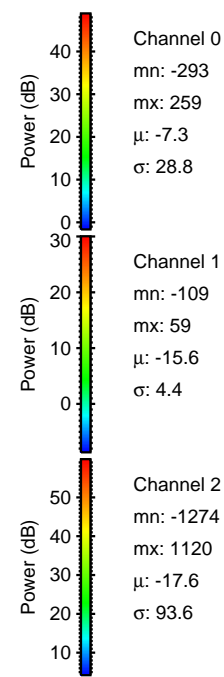
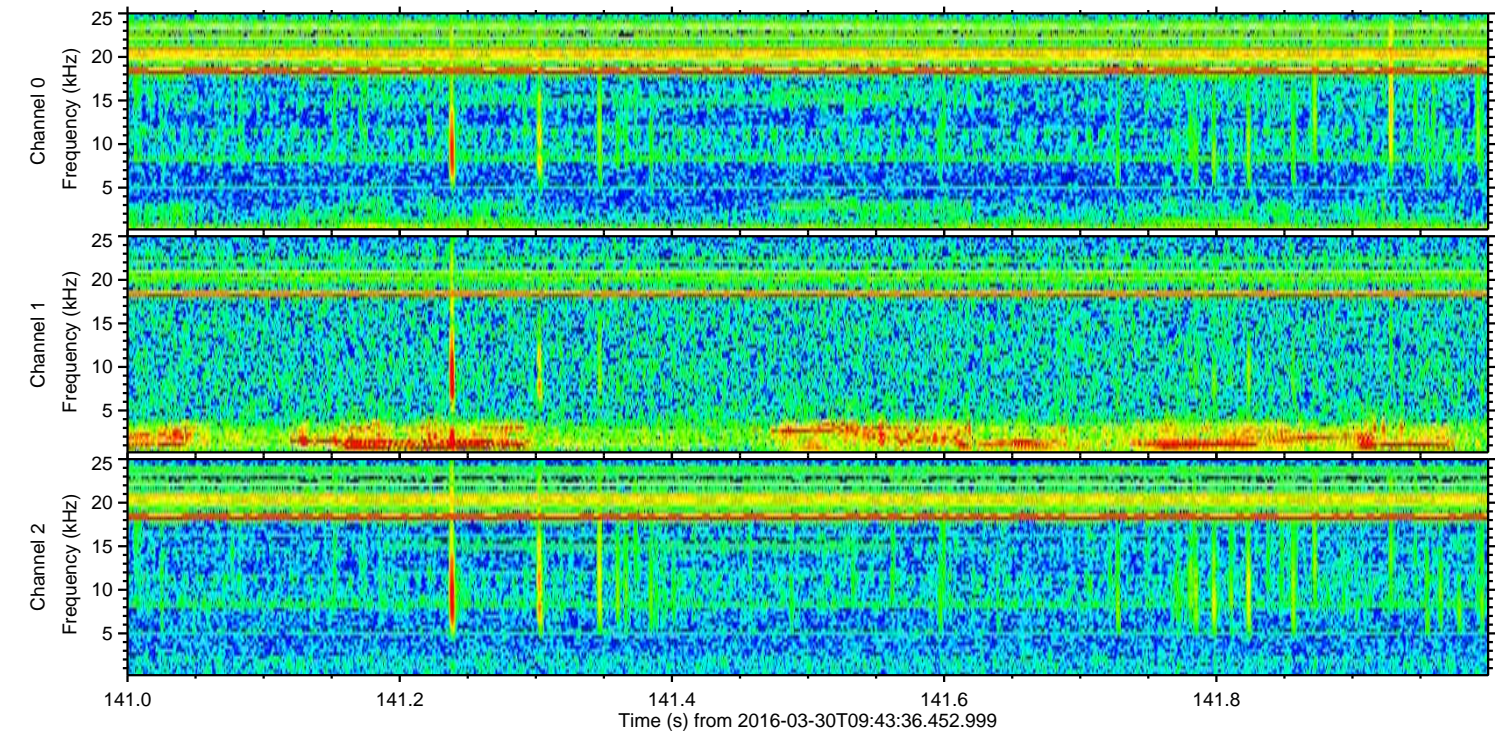
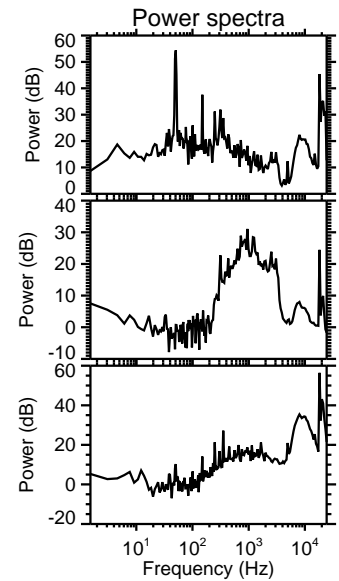
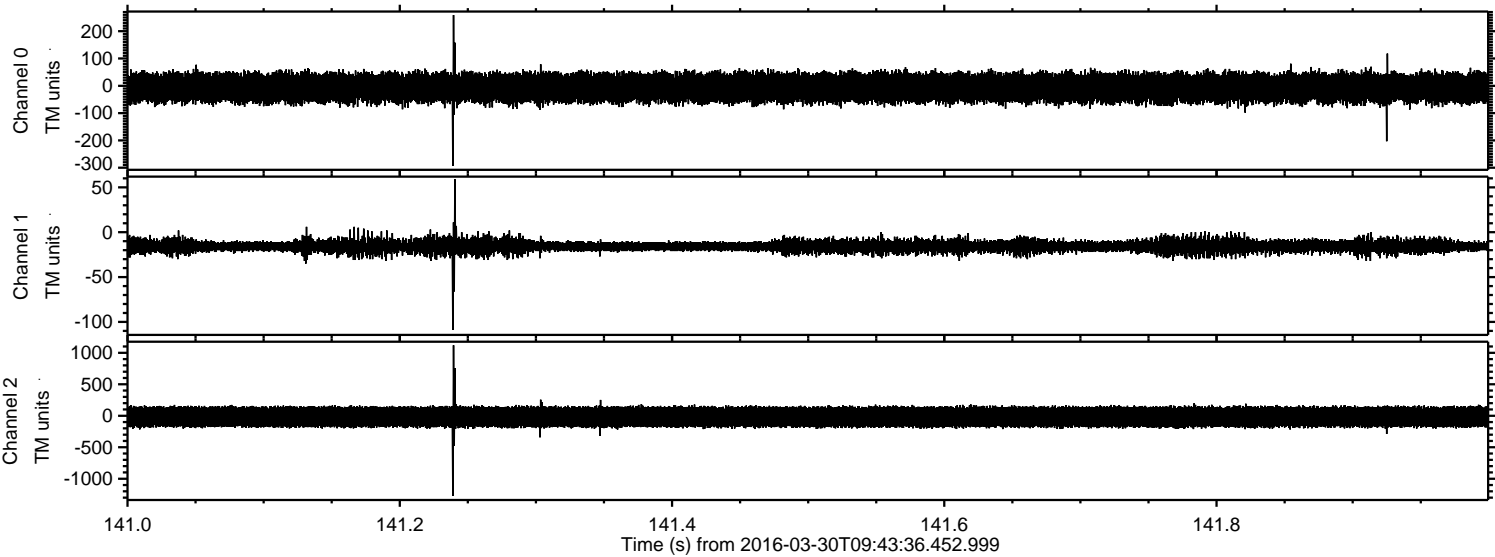

ELMAVAN 3D WAVEFORMS (Measured data sampled at 50 kHz) 51000 packets of 144 samples from 2016-03-30T09:43:36.452.999. Part 110/147

Processed Thu May 5 01:41:46 2016 by ELM ver.2012-10-06 from 001__elm20160330_094335__dat00.bin

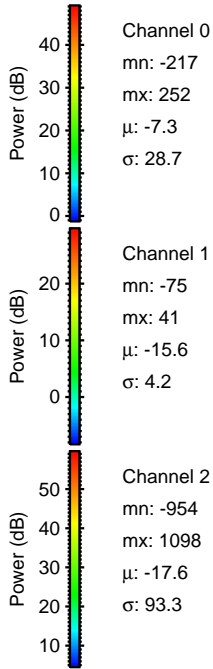
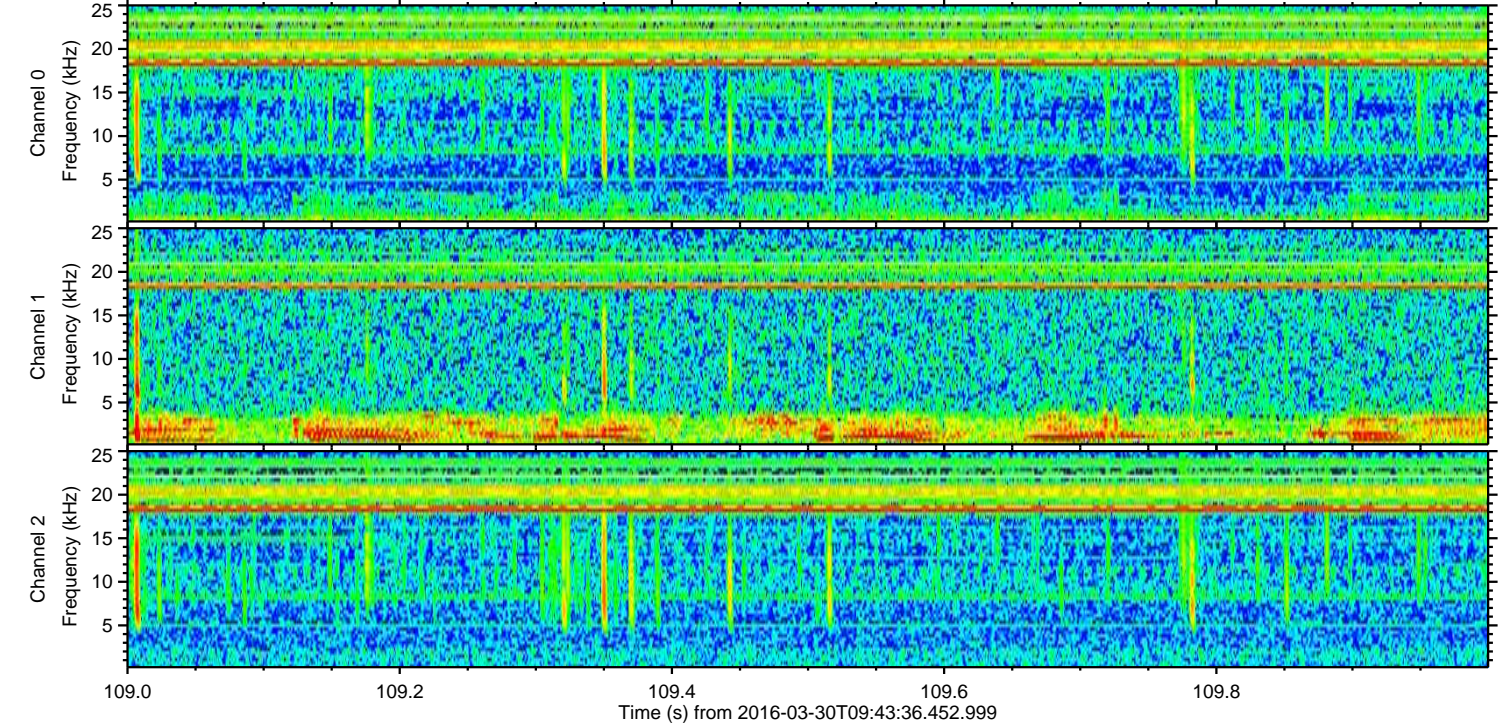
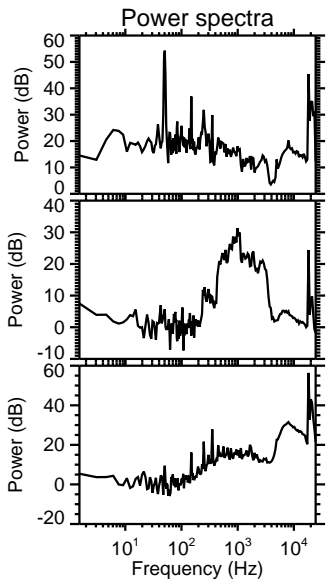
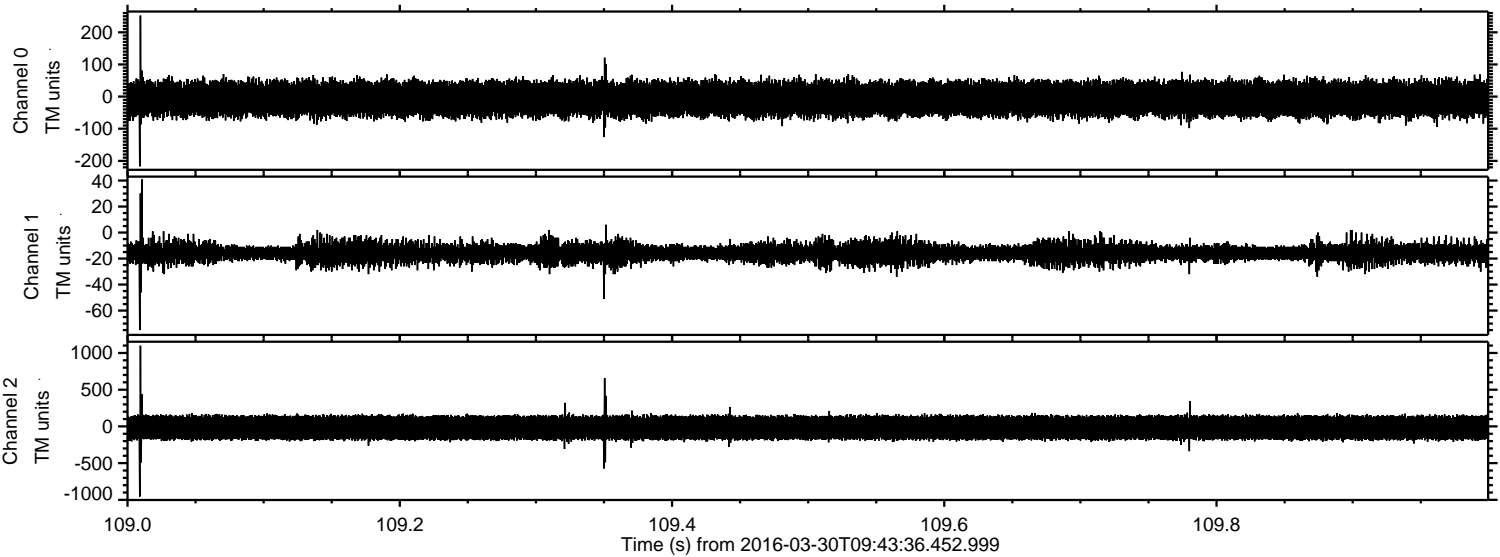

Channel 0
mn: -217
mx: 252
 μ : -7.3
 σ : 28.7

Channel 1
mn: -75
mx: 41
 μ : -15.6
 σ : 4.2

Channel 2
mn: -954
mx: 1098
 μ : -17.6
 σ : 93.3

Processed Thu May 5 01:41:47 2016 by ELM ver.2012-10-06 from 001__elm20160330_094335__dat00.bin

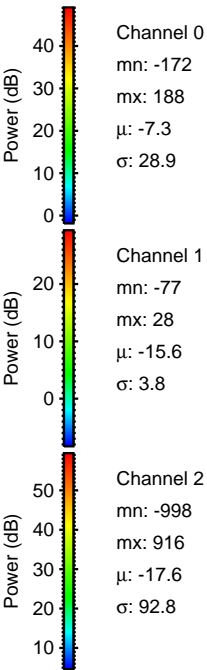
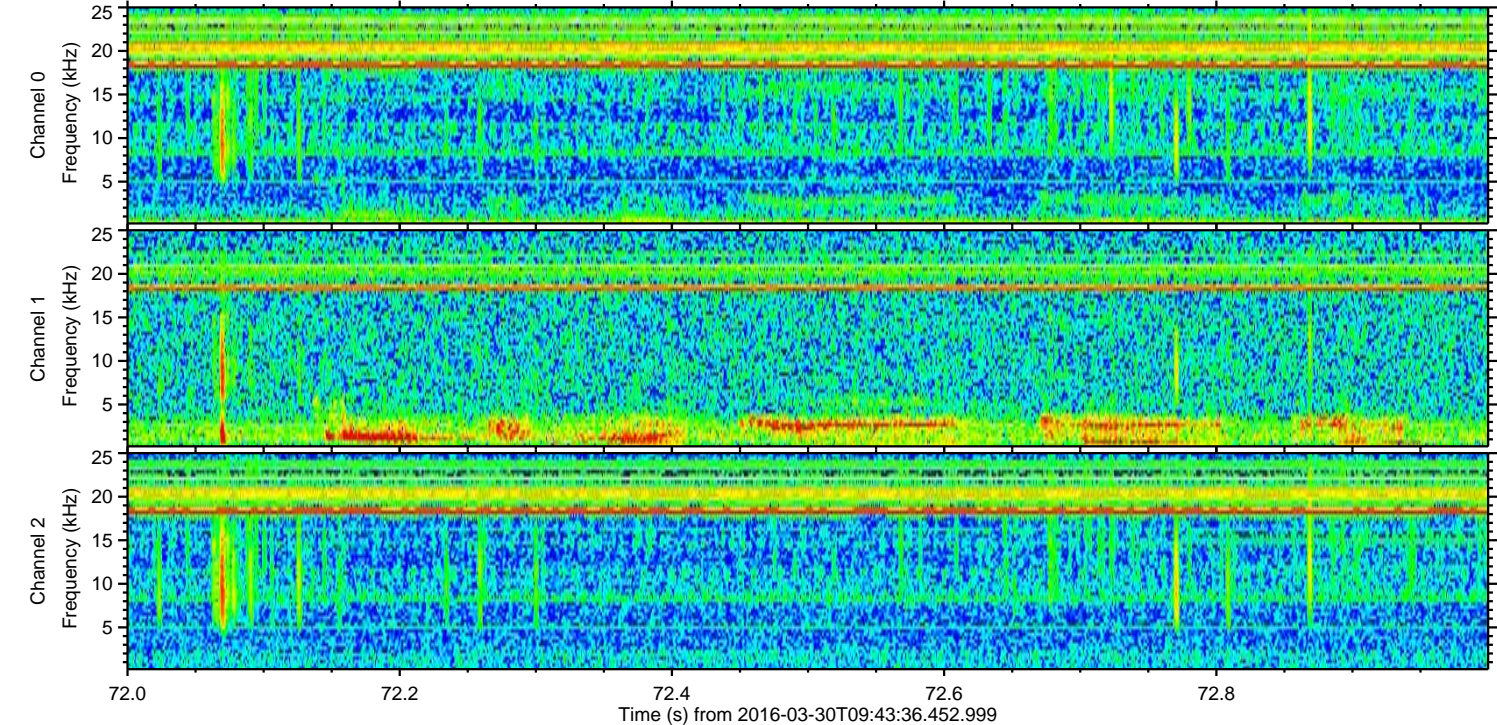
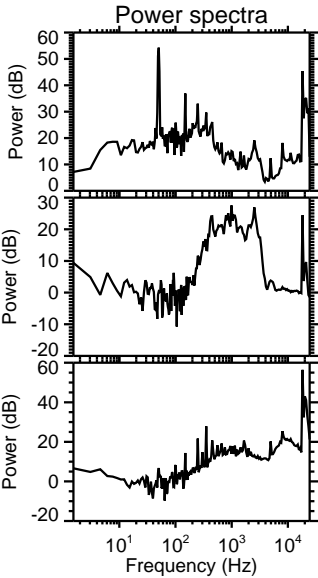
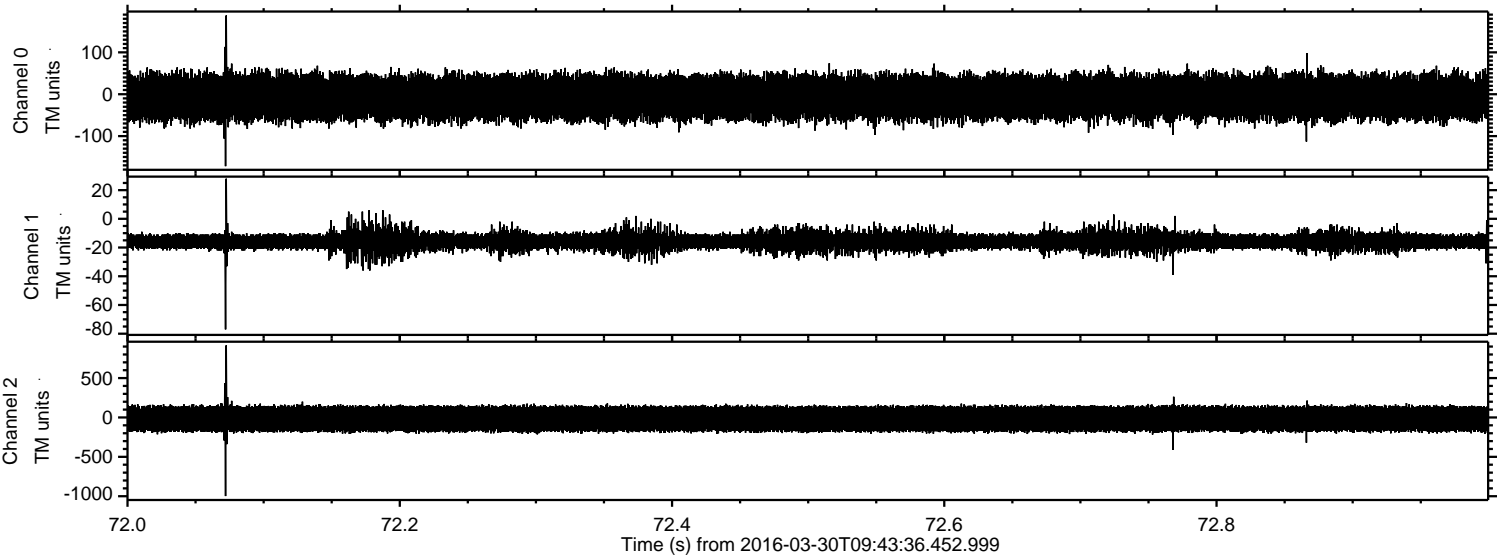

ELMAVAN 3D WAVEFORMS (Measured data sampled at 50 kHz) 51000 packets of 144 samples from 2016-03-30T09:43:36.452.999. Part 26/147

Processed Thu May 5 01:41:48 2016 by ELM ver.2012-10-06 from 001__elm20160330_094335__dat00.bin

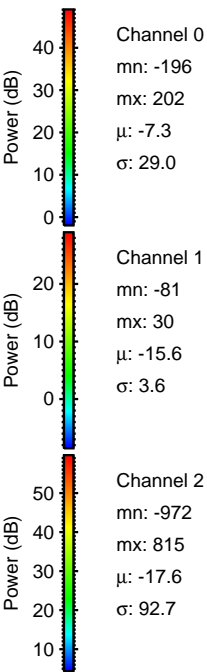
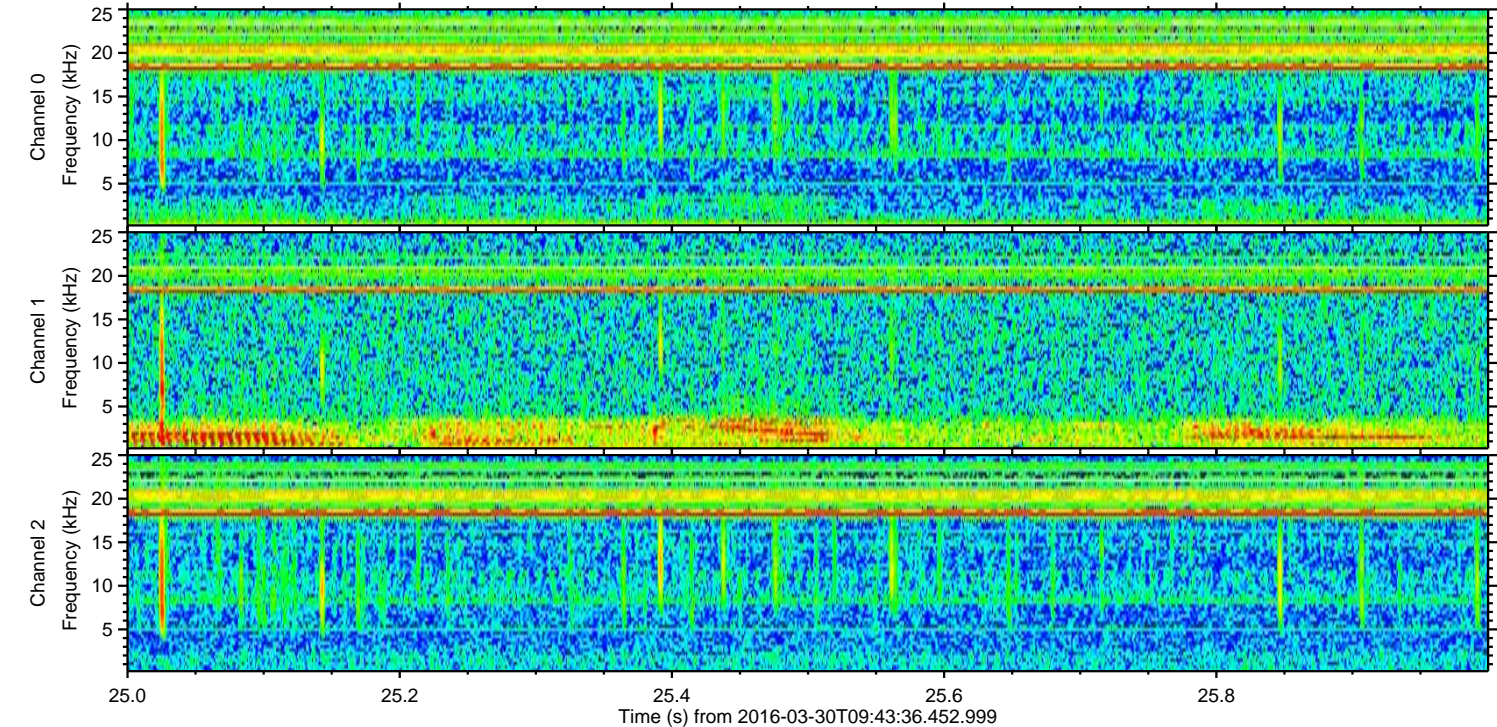
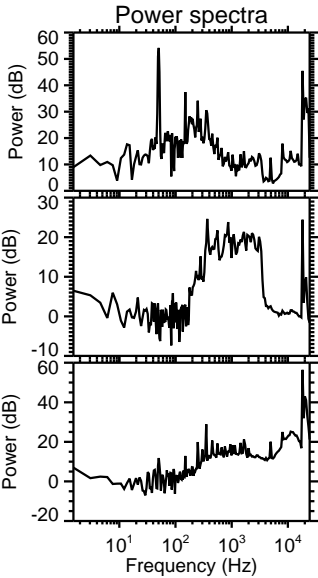
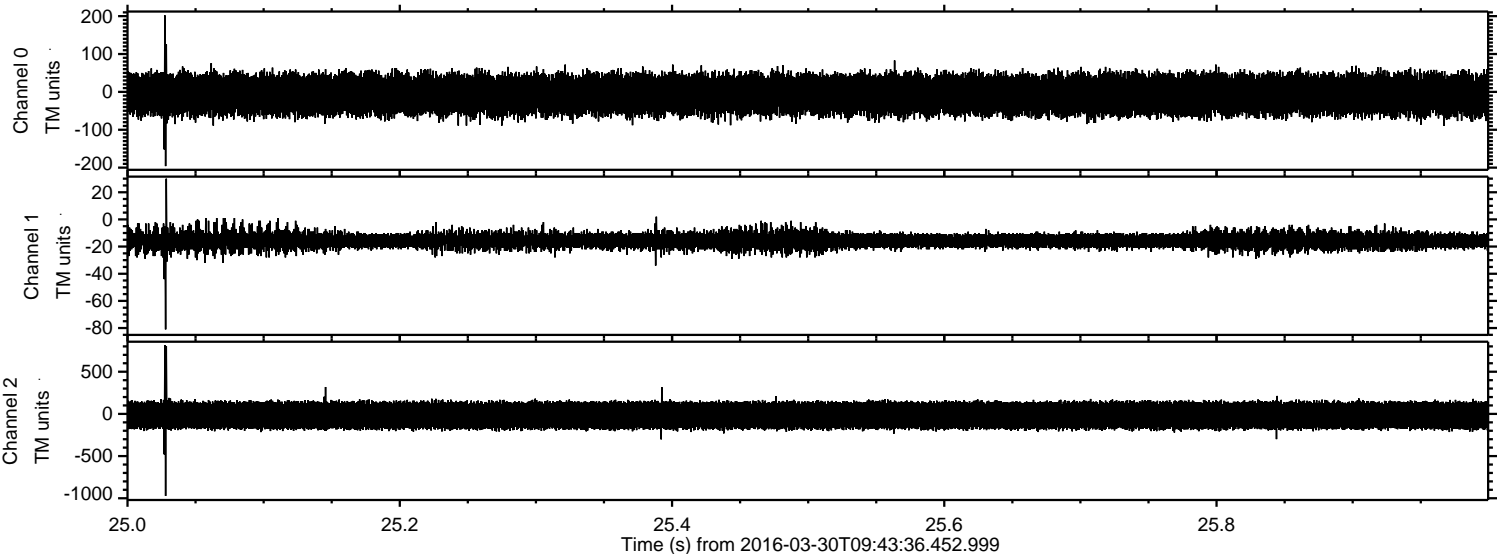

Processed Thu May 5 01:41:49 2016 by ELM ver.2012-10-06 from 001__elm20160330_094335__dat00.bin

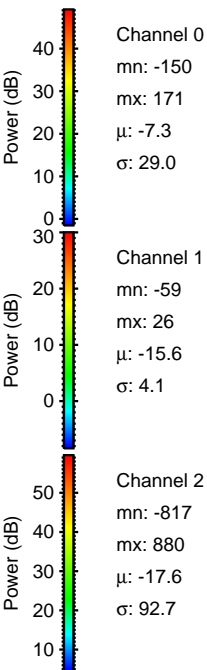
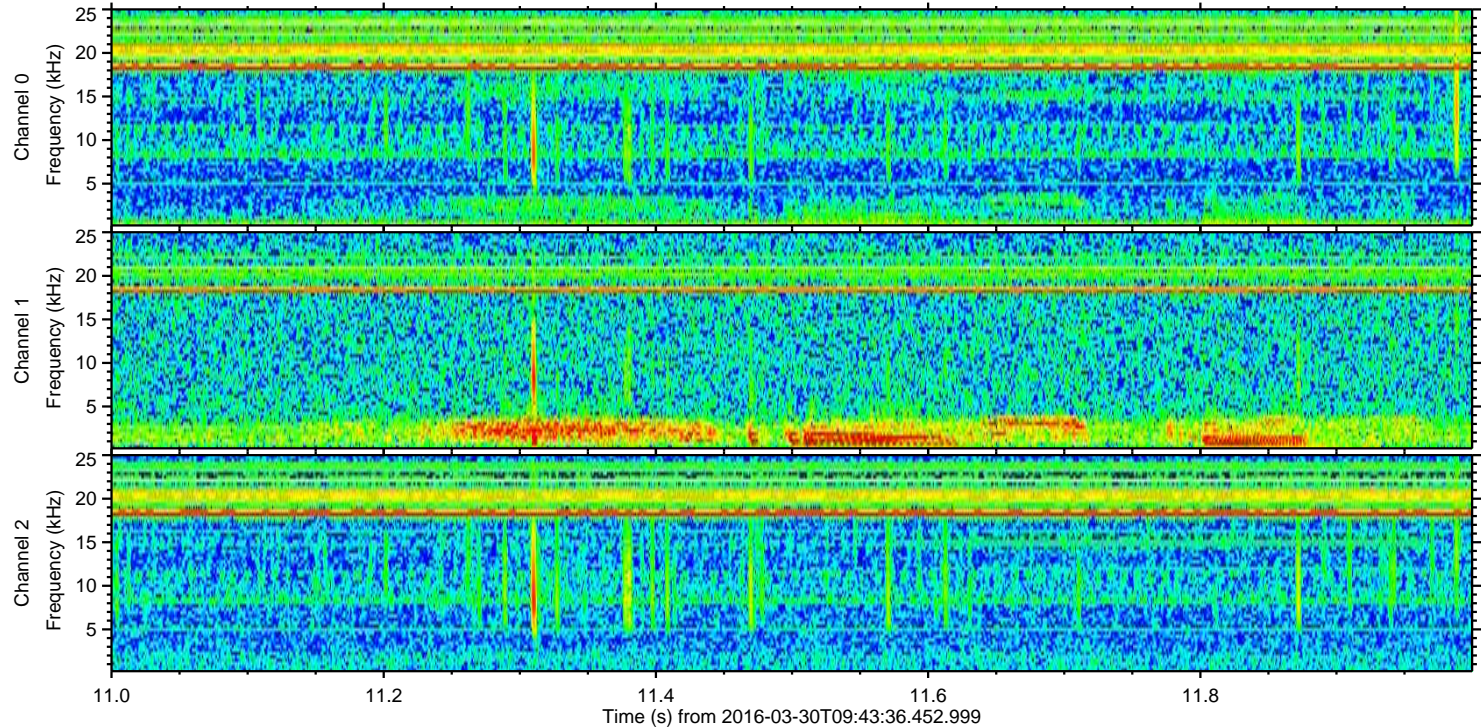
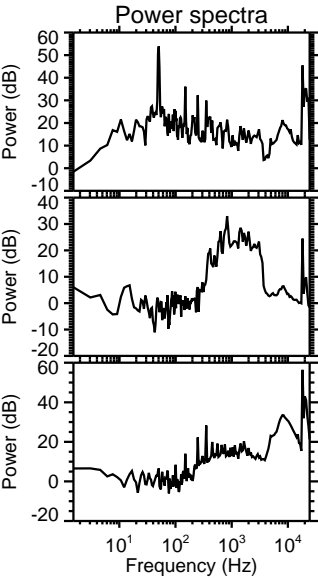
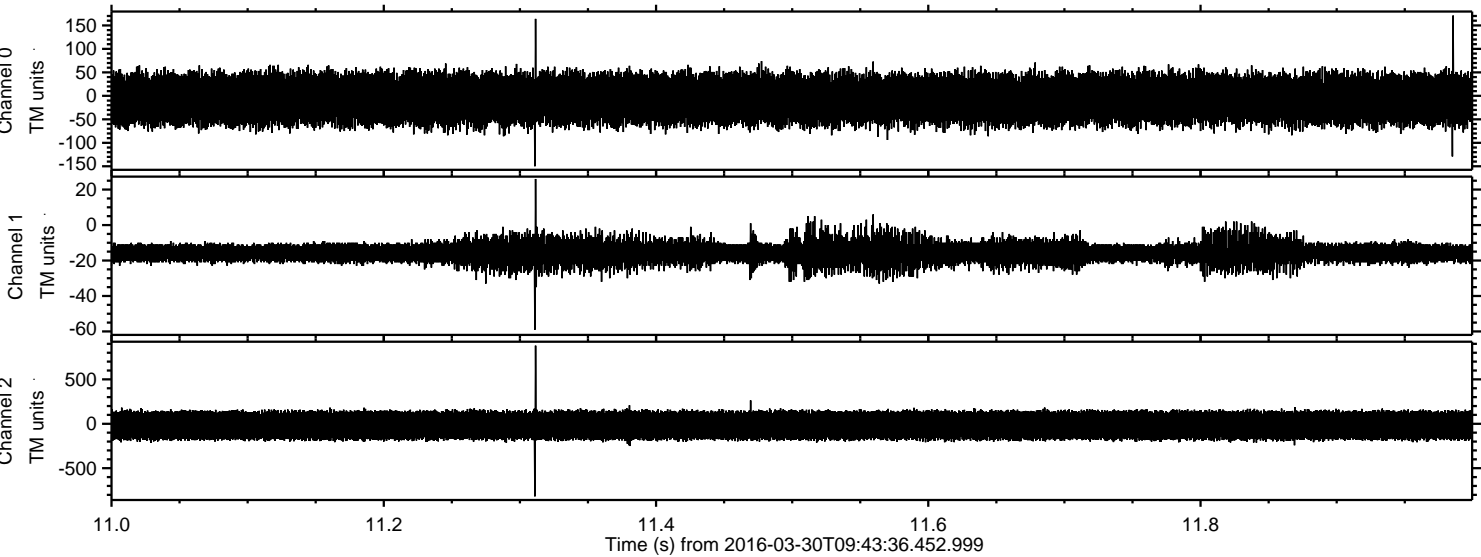

Processed Thu May 5 01:41:50 2016 by ELM ver.2012-10-06 from 001__elm20160330_094335__dat00.bin

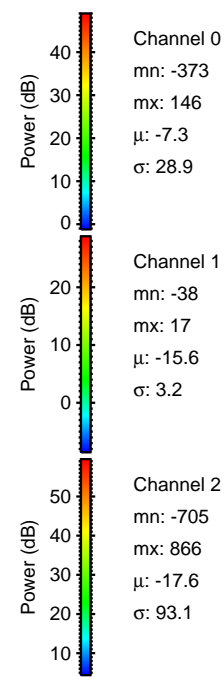
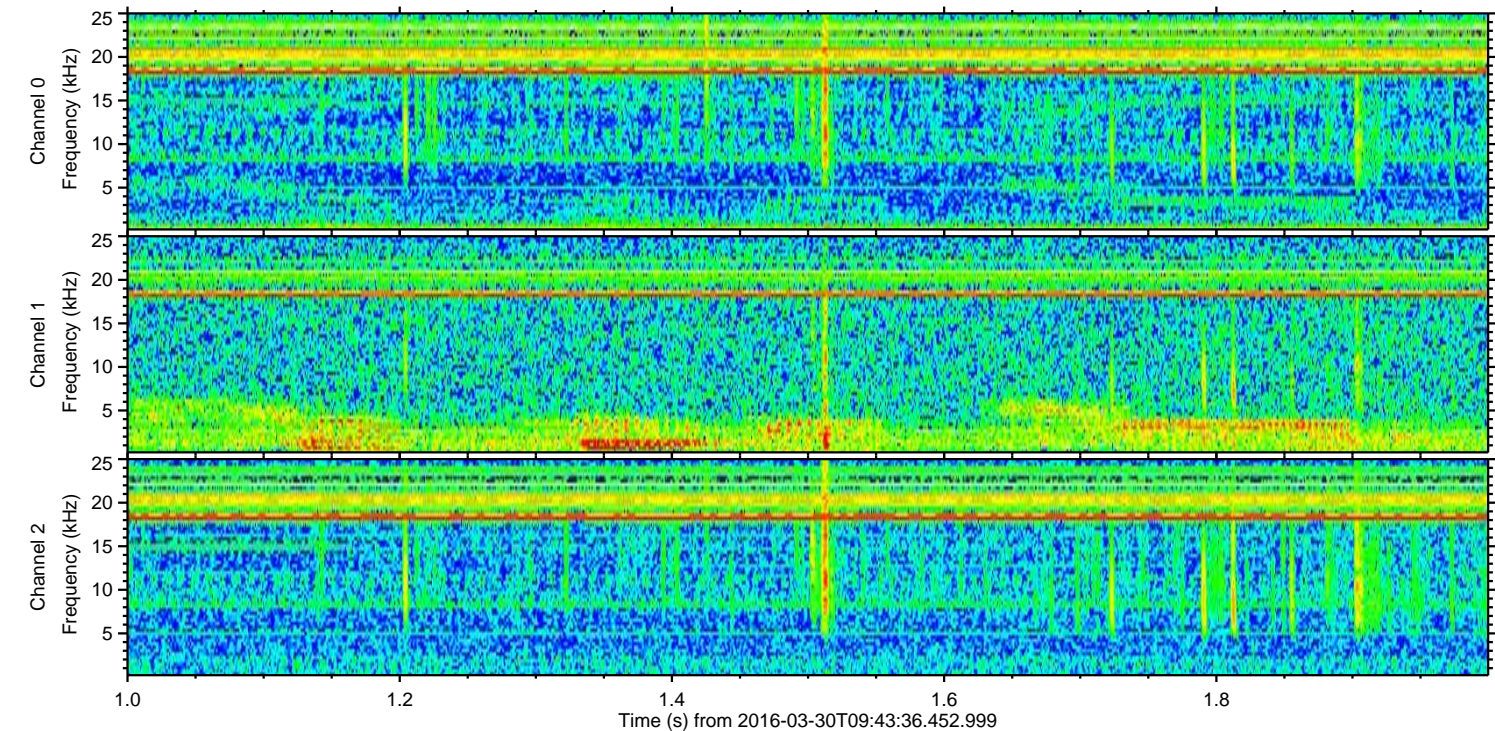
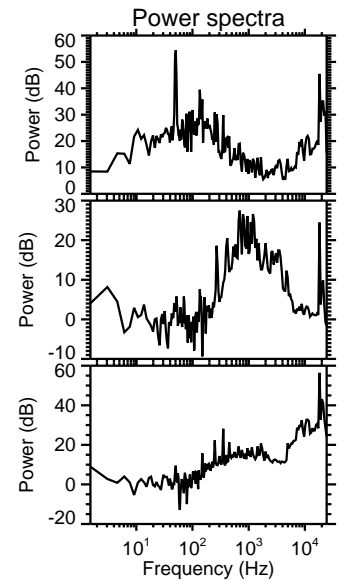
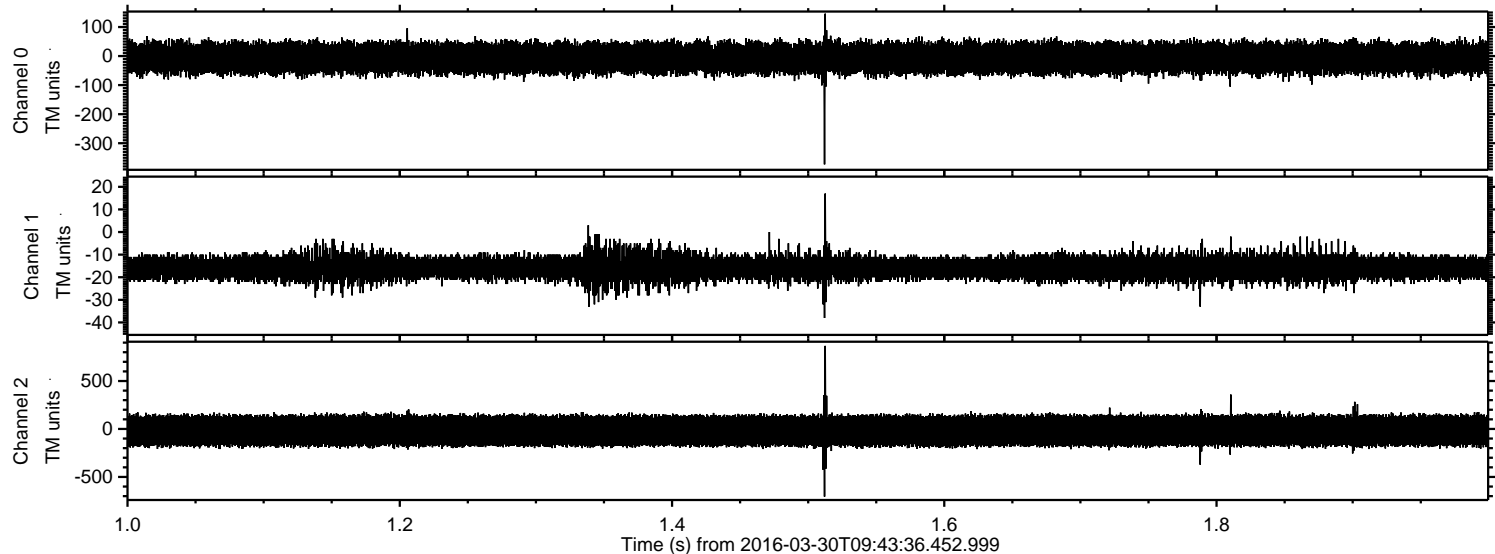

Processed Thu May 5 01:41:51 2016 by ELM ver.2012-10-06 from 001__elm20160330_094335__dat00.bin

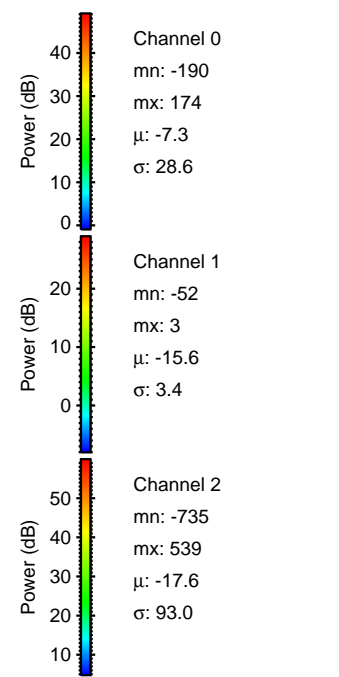
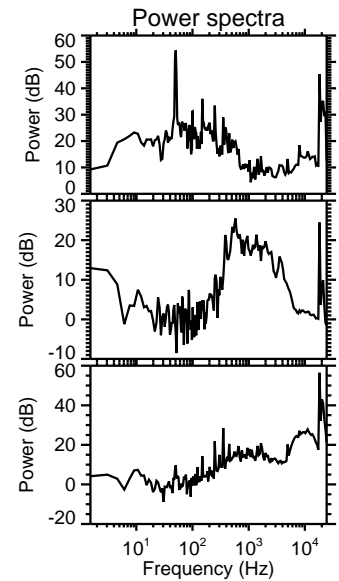
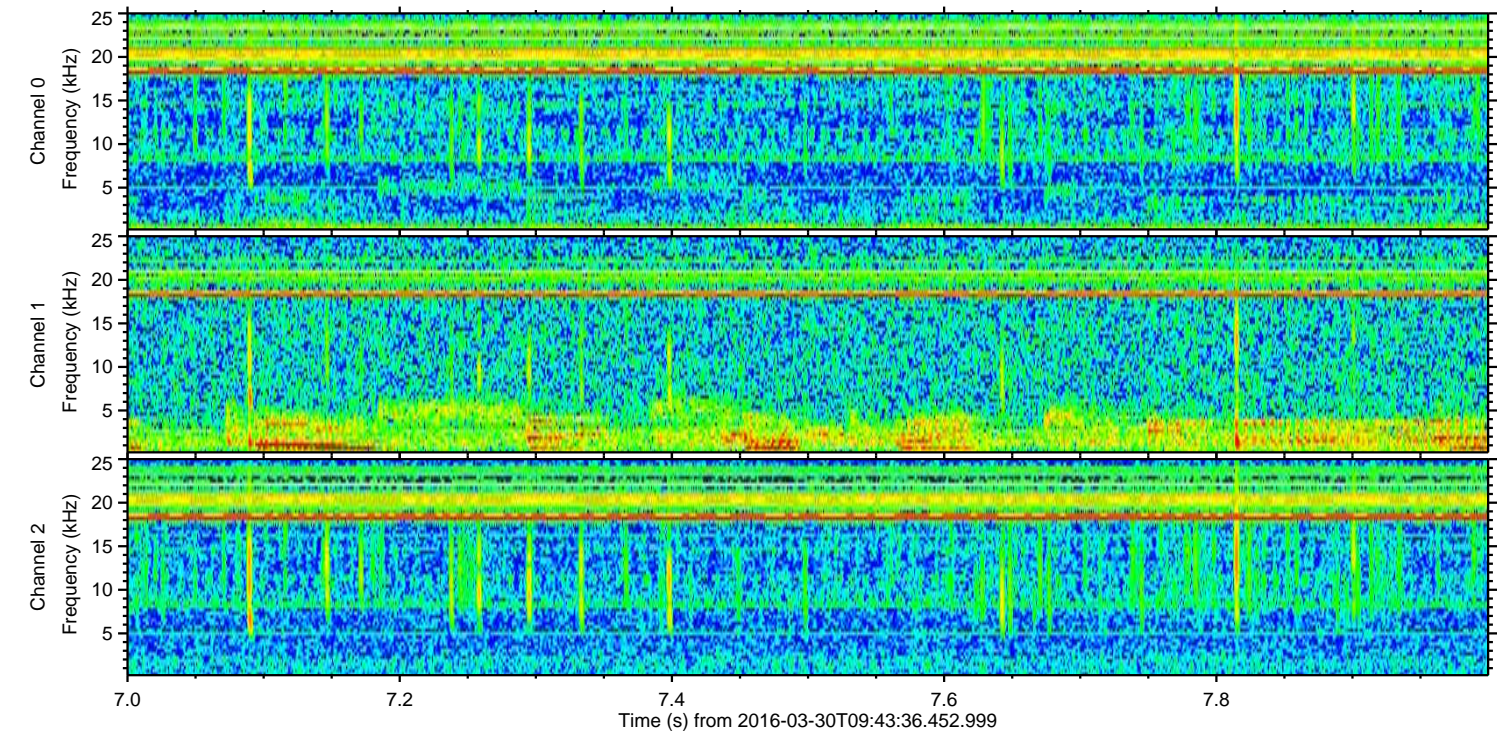
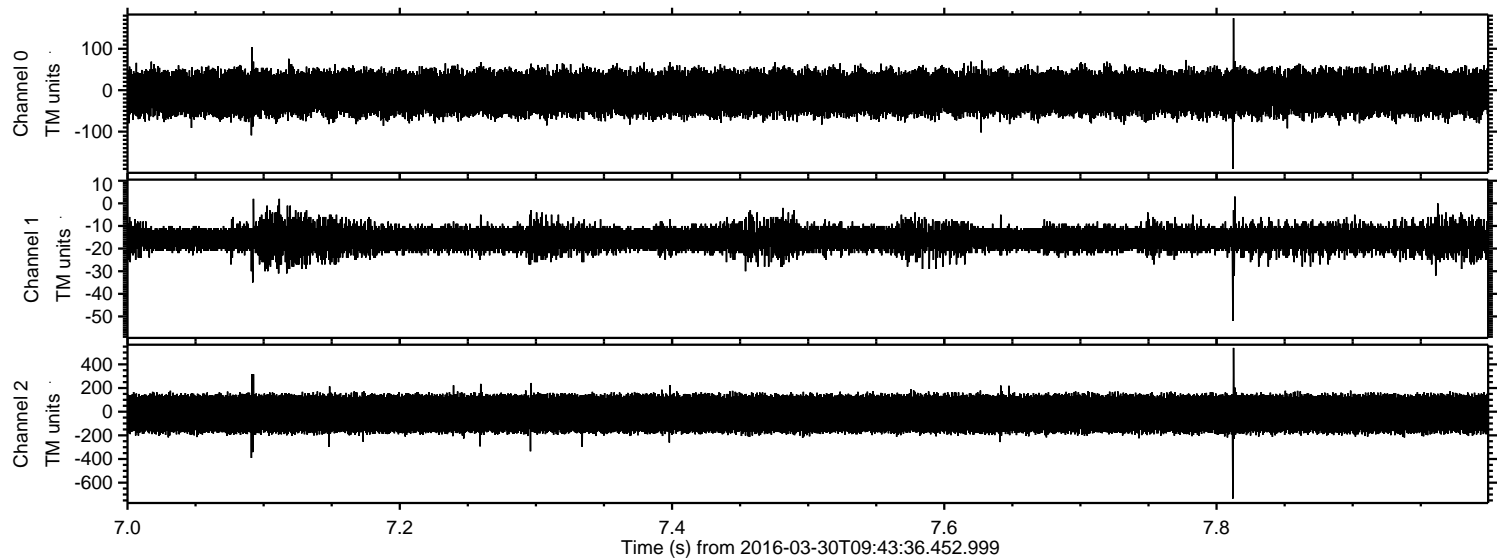

Processed Thu May 5 01:41:52 2016 by ELM ver.2012-10-06 from 001__elm20160330_094335__dat00.bin

