

# ELMAVAN 3D WAVEFORMS (Measured data sampled at 50 kHz) 51000 packets of 144 samples from 2016-03-30T09:03:34.632.999.

Processed Thu May 5 01:33:28 2016 by ELM ver.2012-10-06 from 001\_\_elm20160330\_090333\_\_dat00.bin

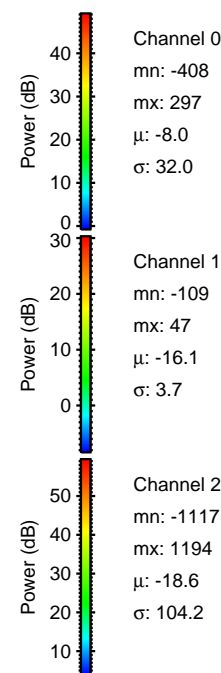

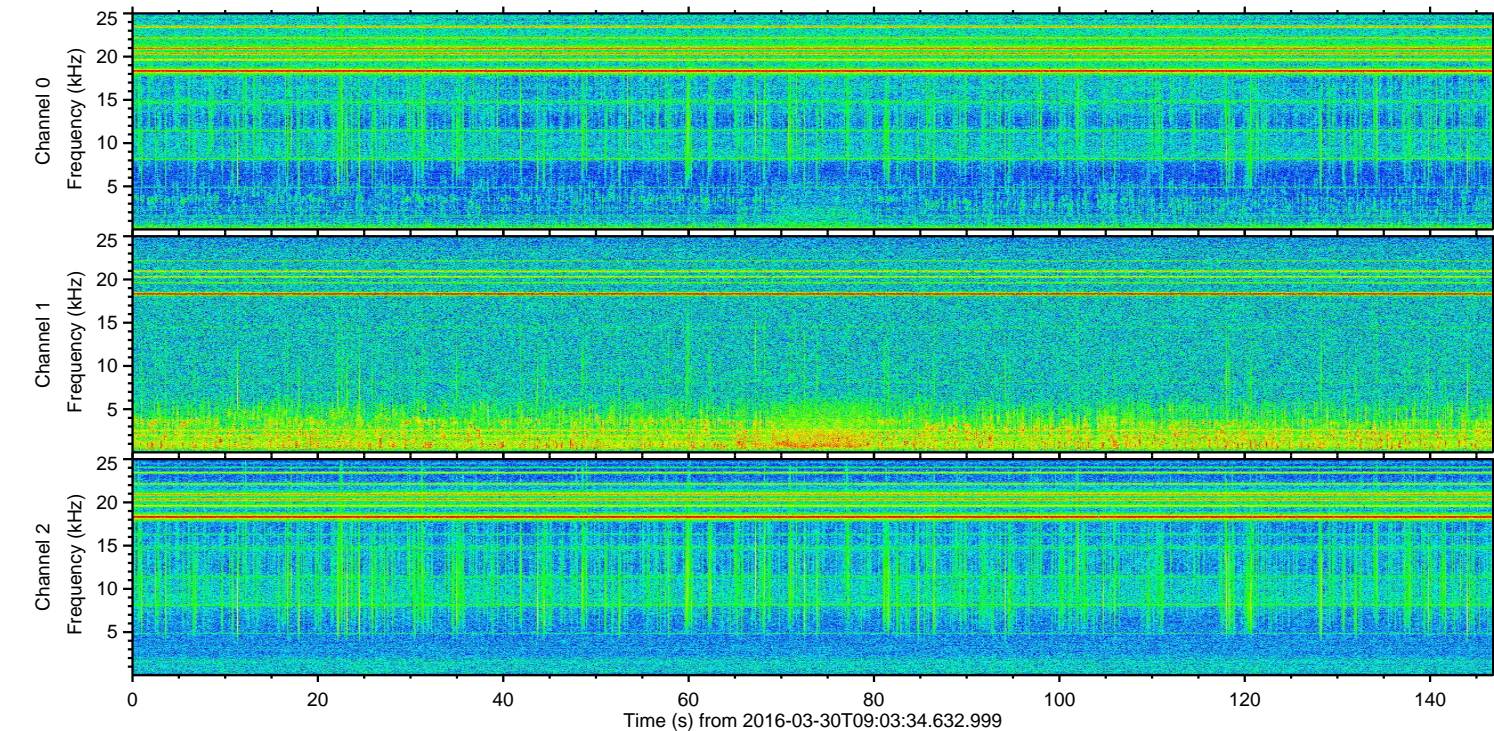
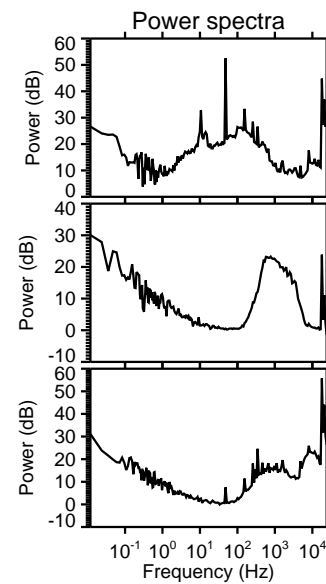
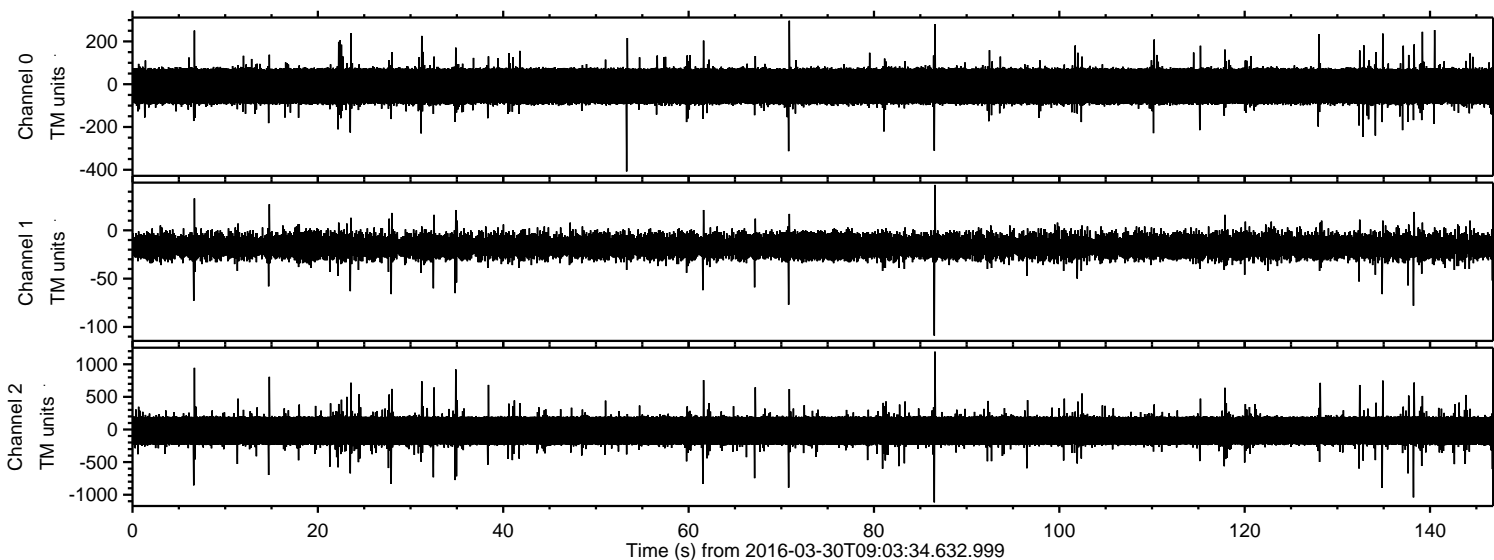

Processed Thu May 5 01:33:40 2016 by ELM ver.2012-10-06 from 001\_\_elm20160330\_090333\_\_dat00.bin

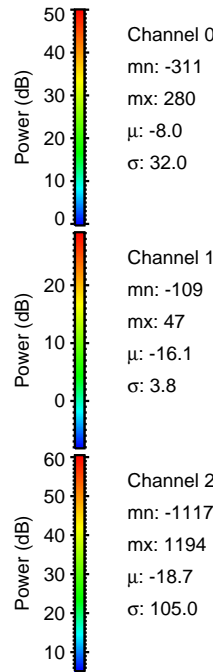
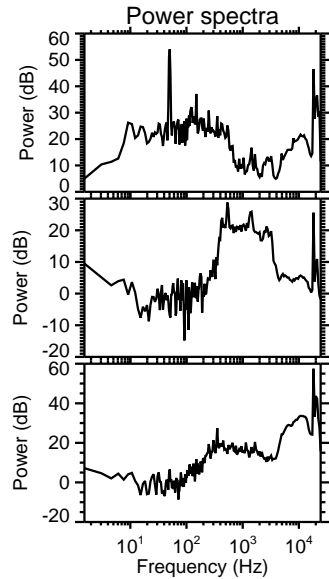
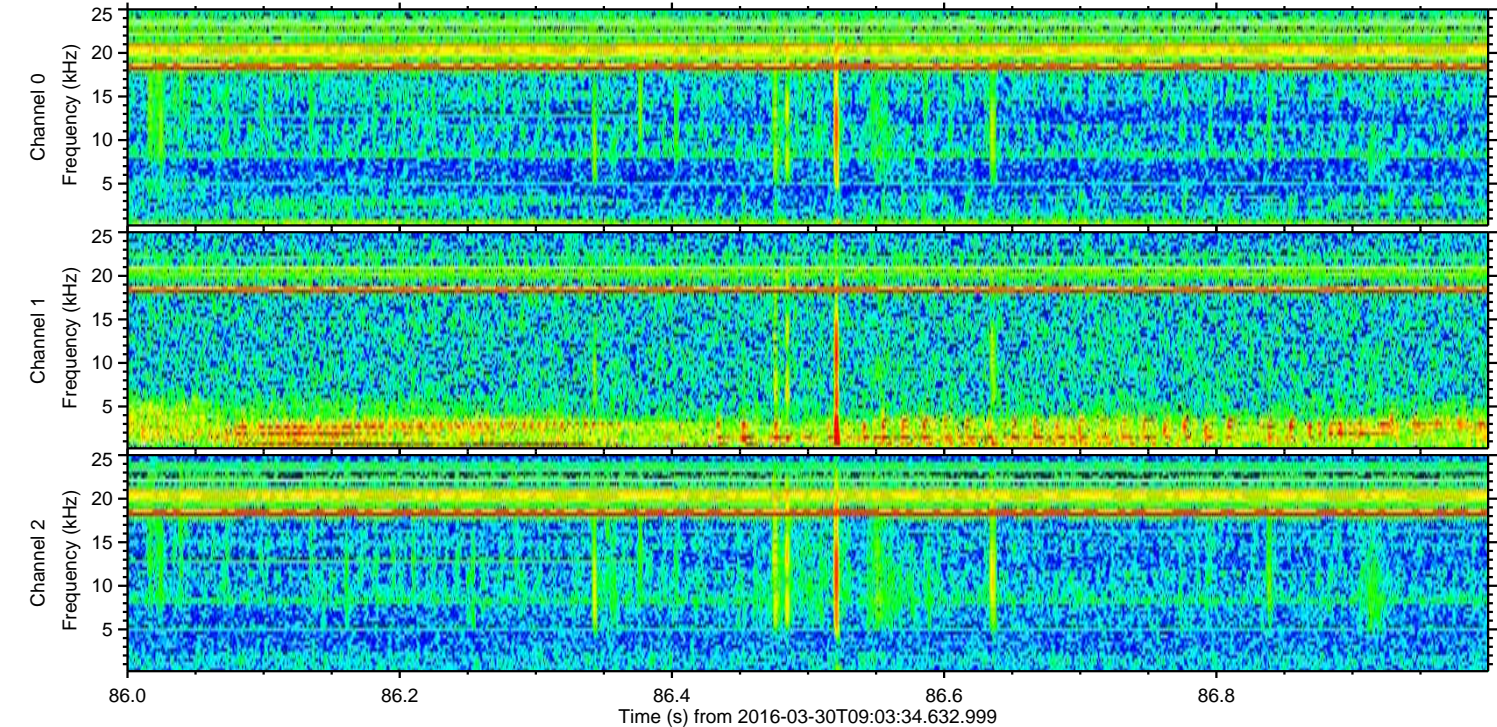
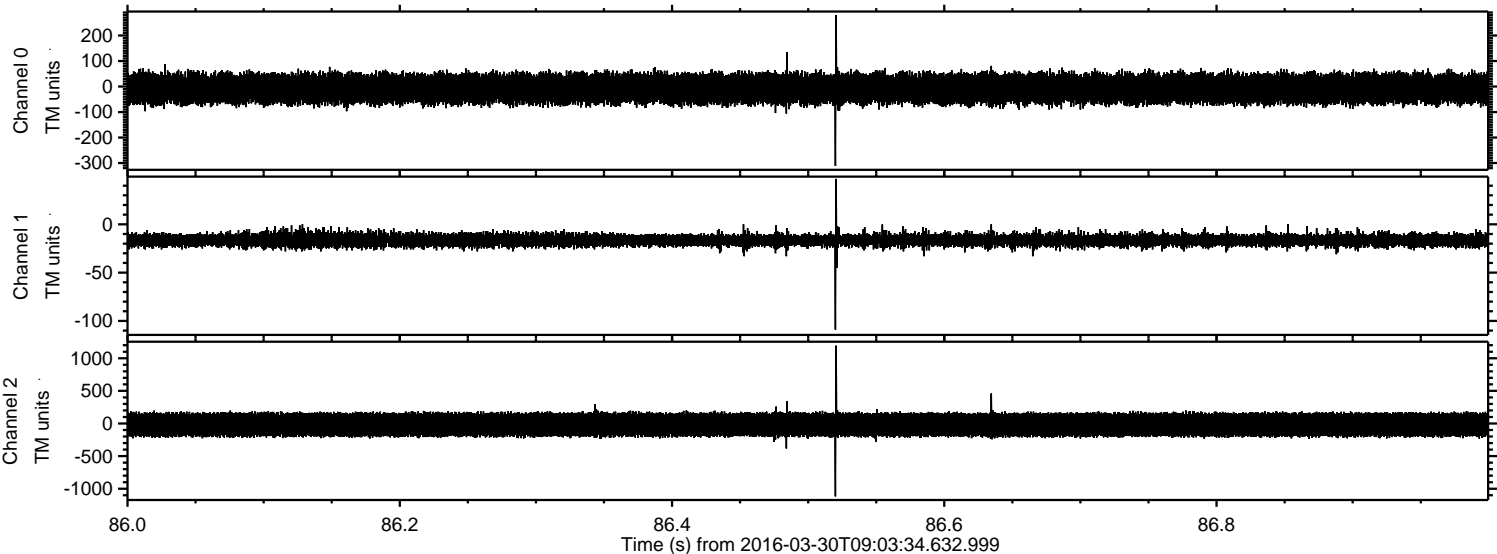



ELMAVAN 3D WAVEFORMS (Measured data sampled at 50 kHz) 51000 packets of 144 samples from 2016-03-30T09:03:34.632.999. Part 139/147

Processed Thu May 5 01:33:41 2016 by ELM ver.2012-10-06 from 001\_\_elm20160330\_090333\_\_dat00.bin

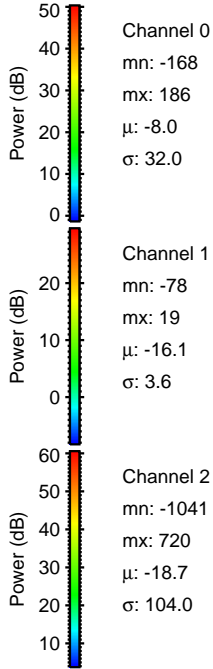
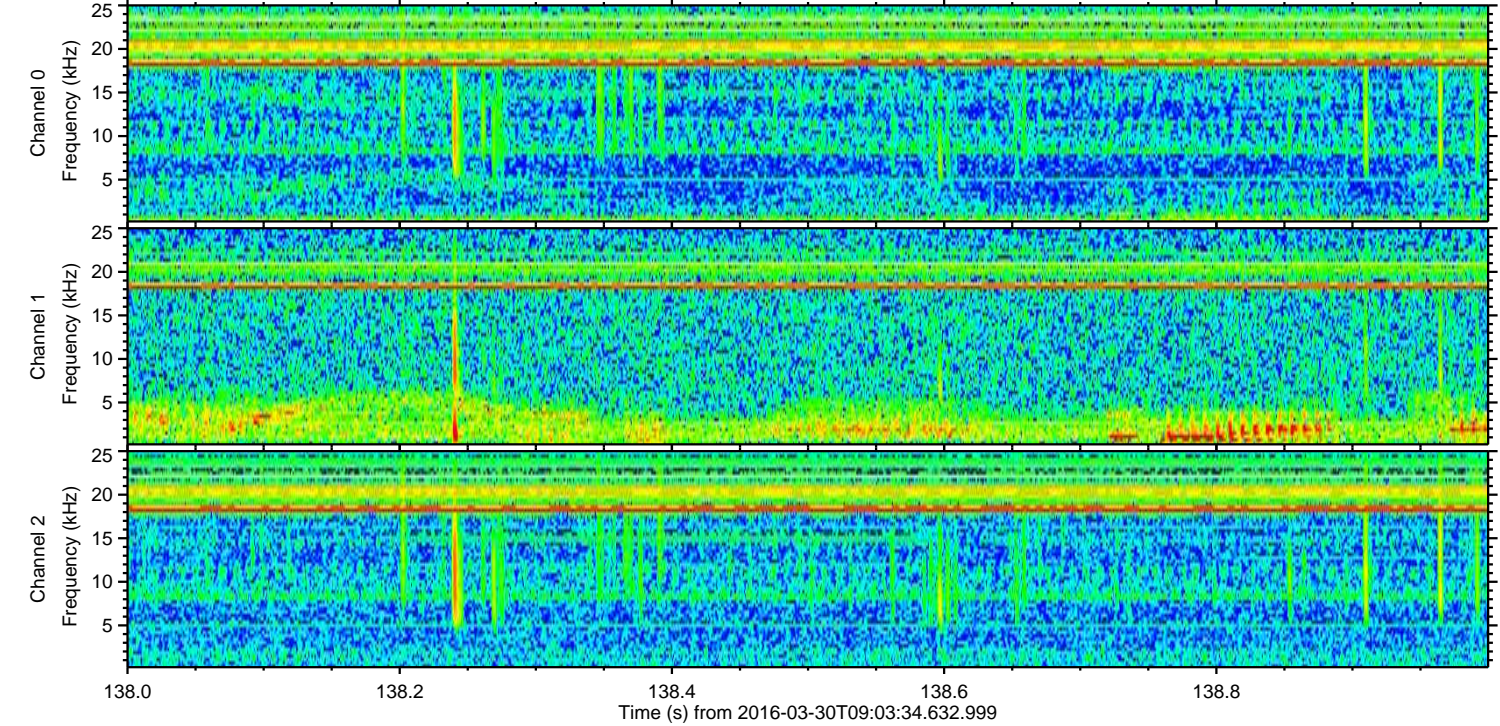
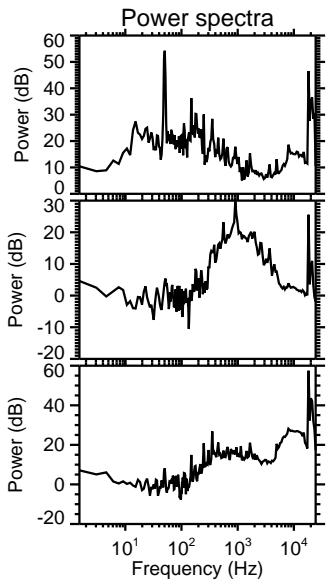
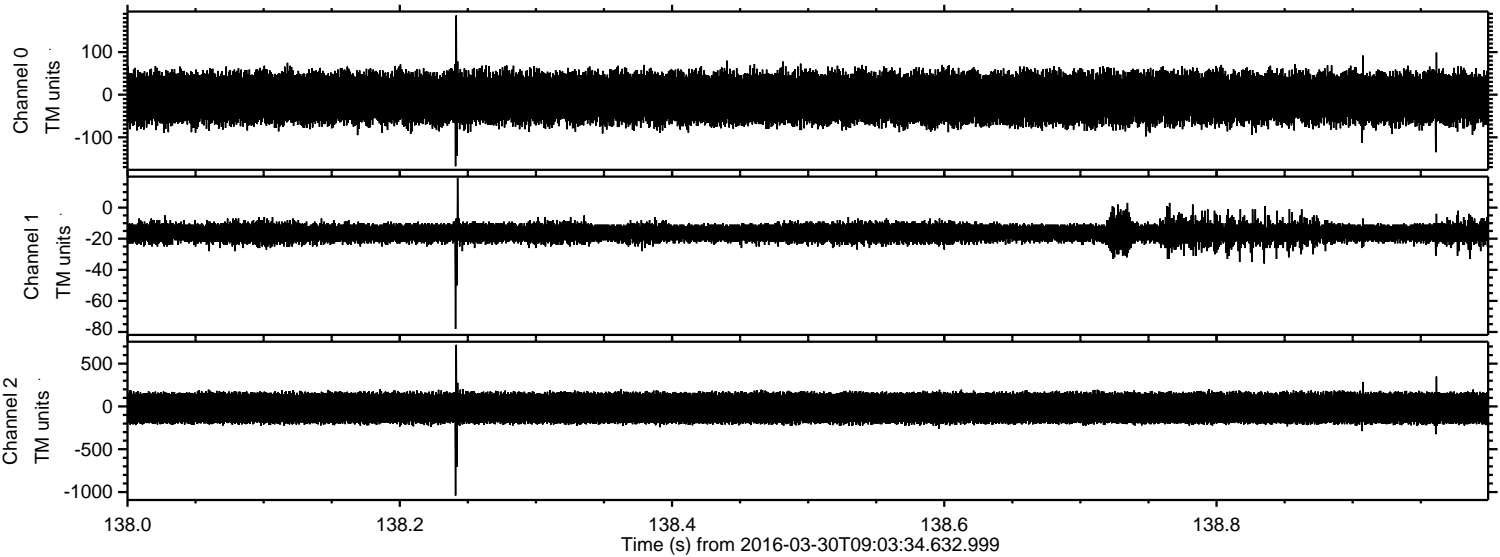



Processed Thu May 5 01:33:42 2016 by ELM ver.2012-10-06 from 001\_\_elm20160330\_090333\_\_dat00.bin

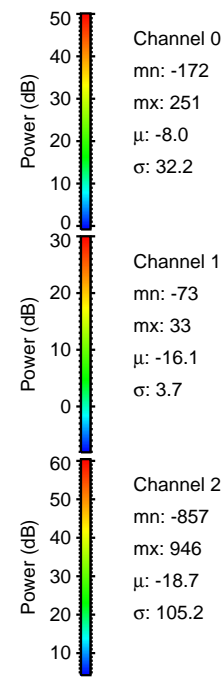
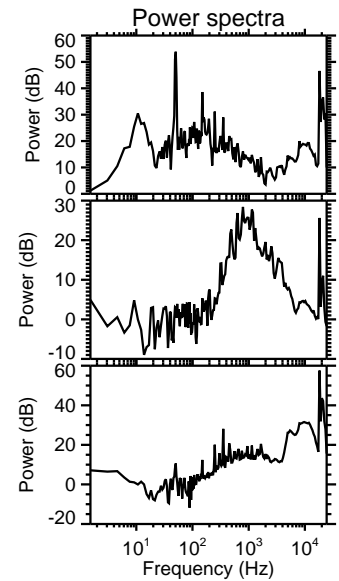
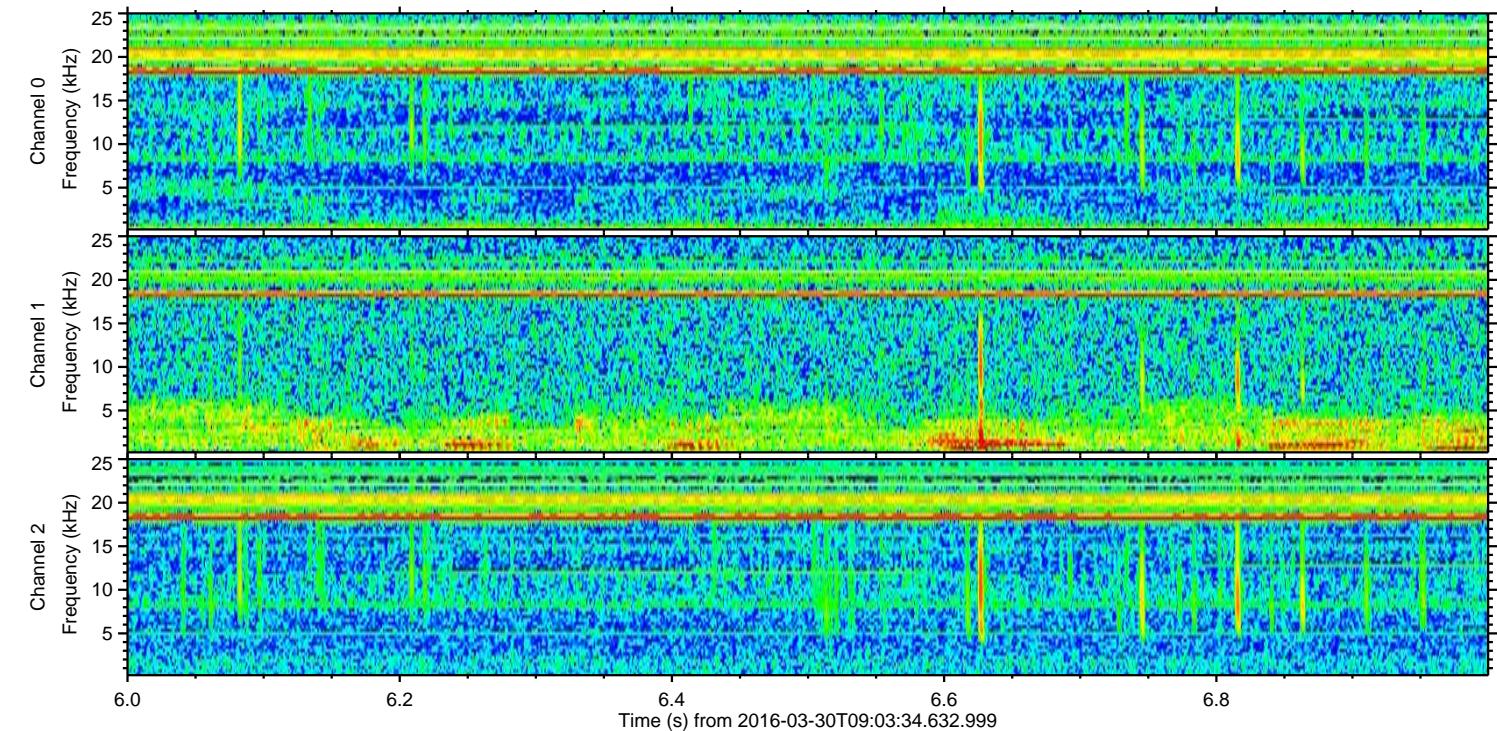
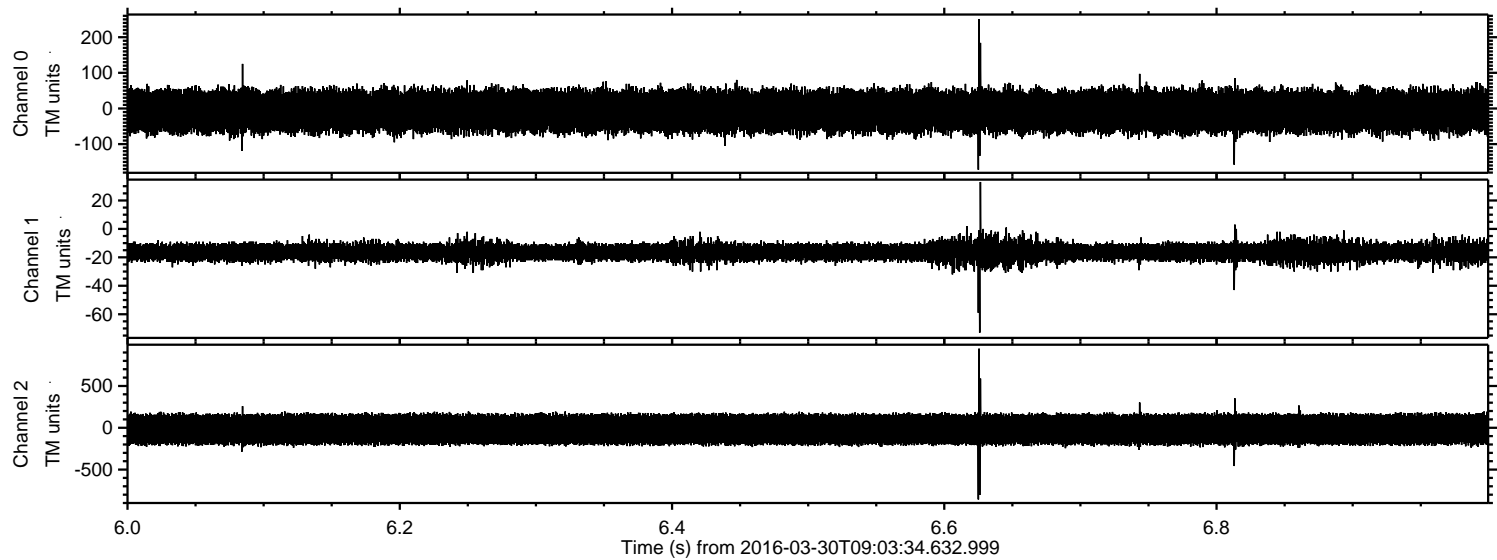



Processed Thu May 5 01:33:43 2016 by ELM ver.2012-10-06 from 001\_\_elm20160330\_090333\_\_dat00.bin

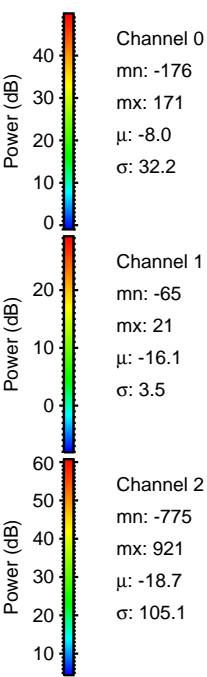
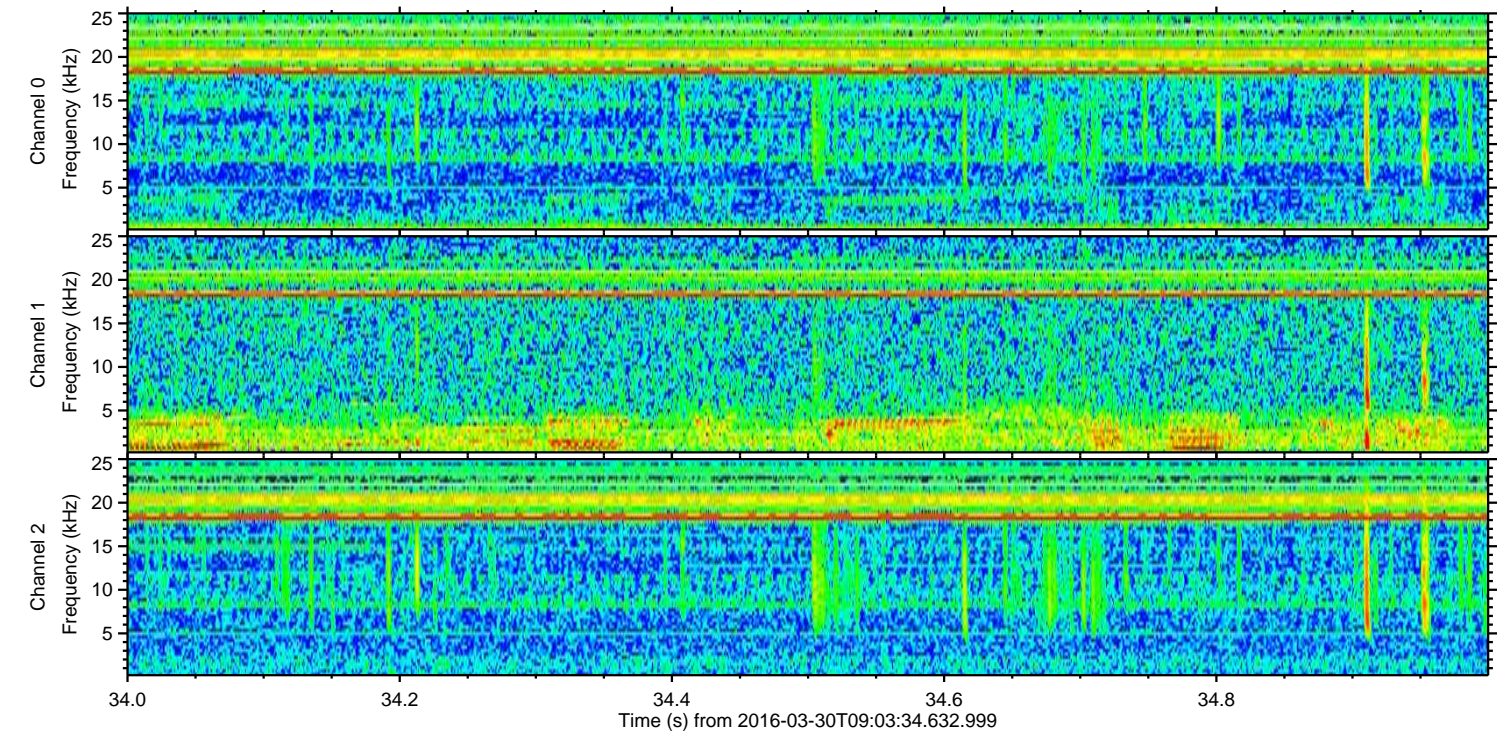
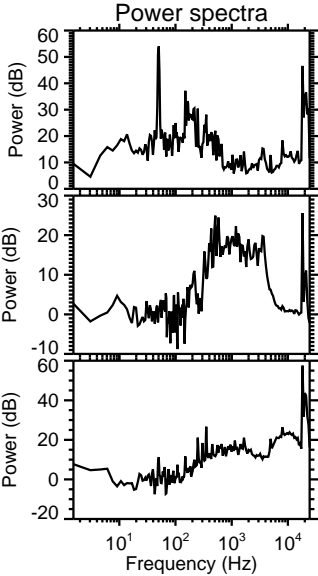
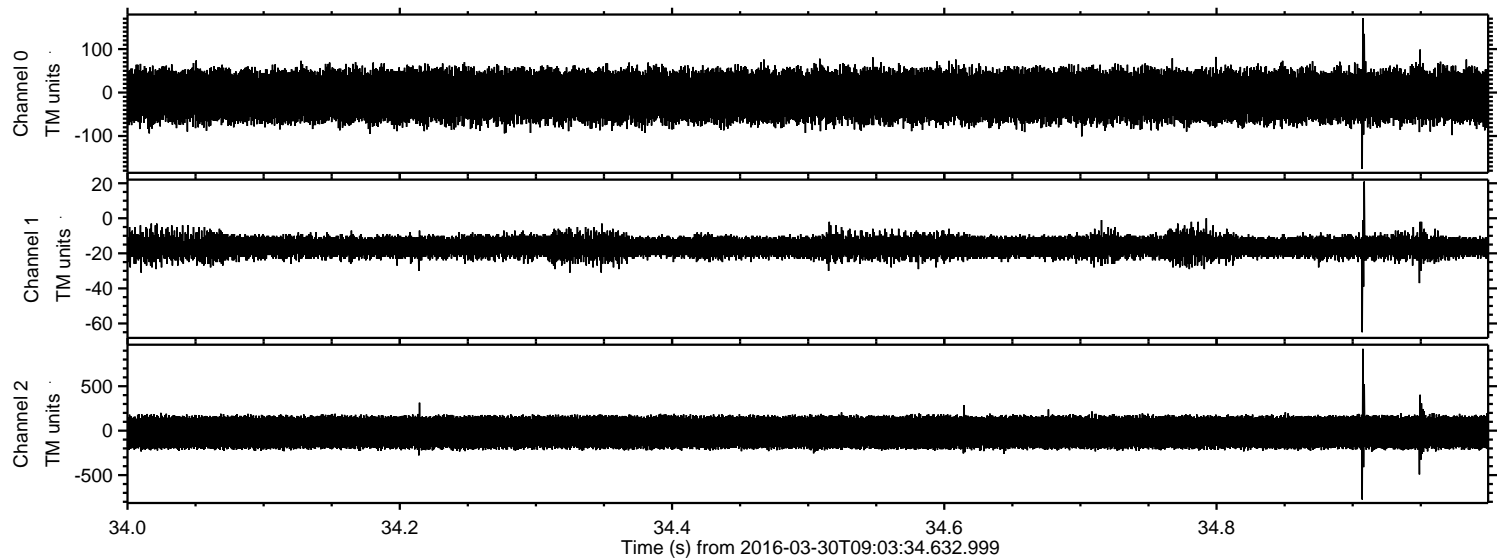



ELMAVAN 3D WAVEFORMS (Measured data sampled at 50 kHz) 51000 packets of 144 samples from 2016-03-30T09:03:34.632.999. Part 135/147

Processed Thu May 5 01:33:44 2016 by ELM ver.2012-10-06 from 001\_\_elm20160330\_090333\_\_dat00.bin

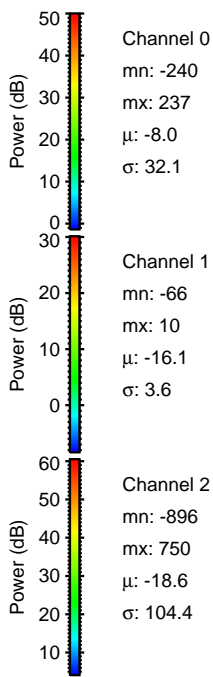
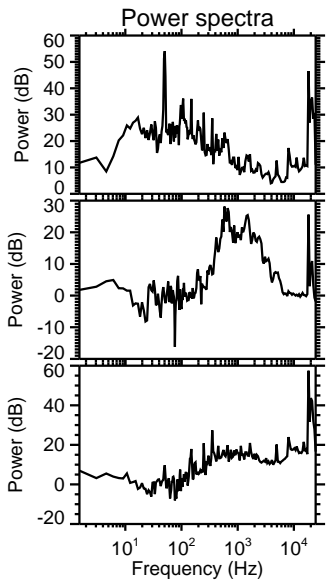
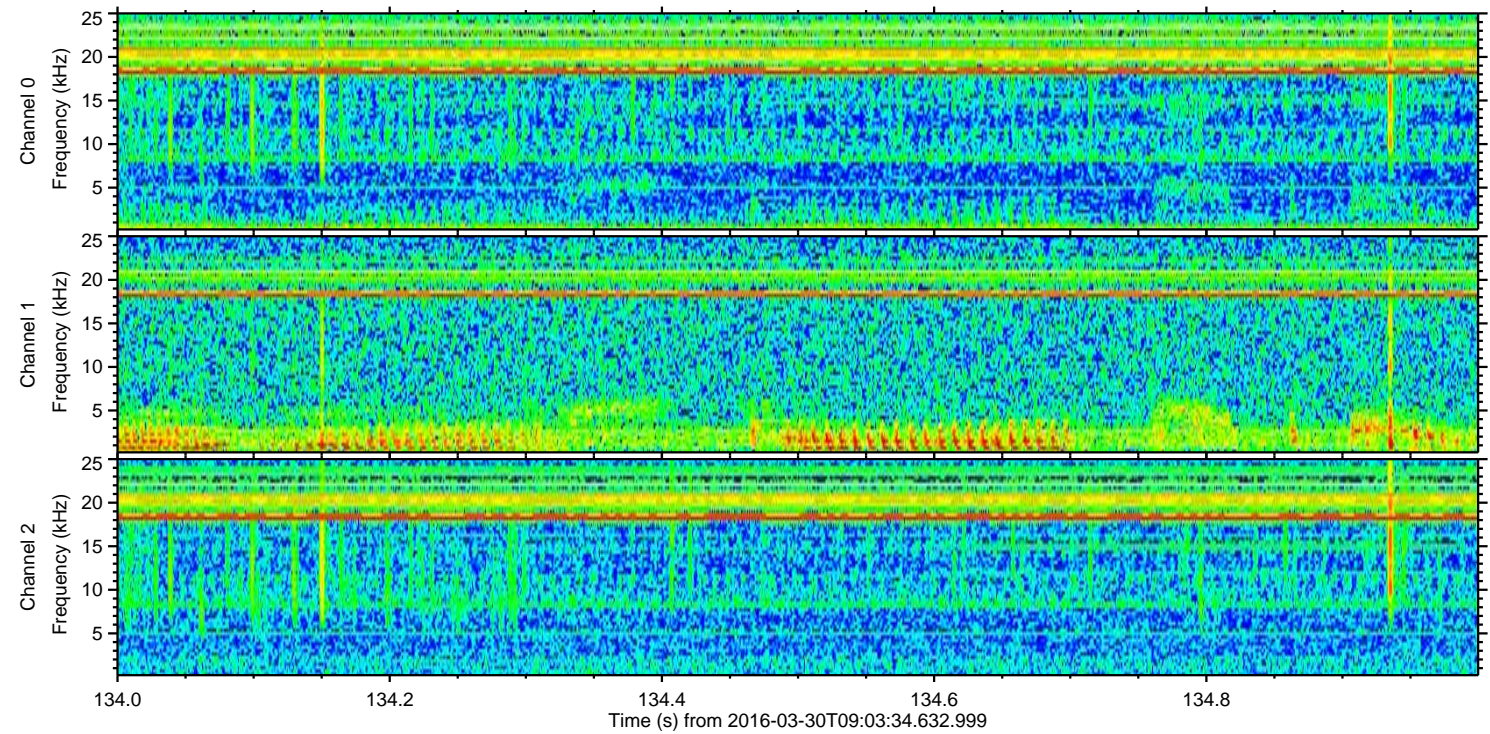
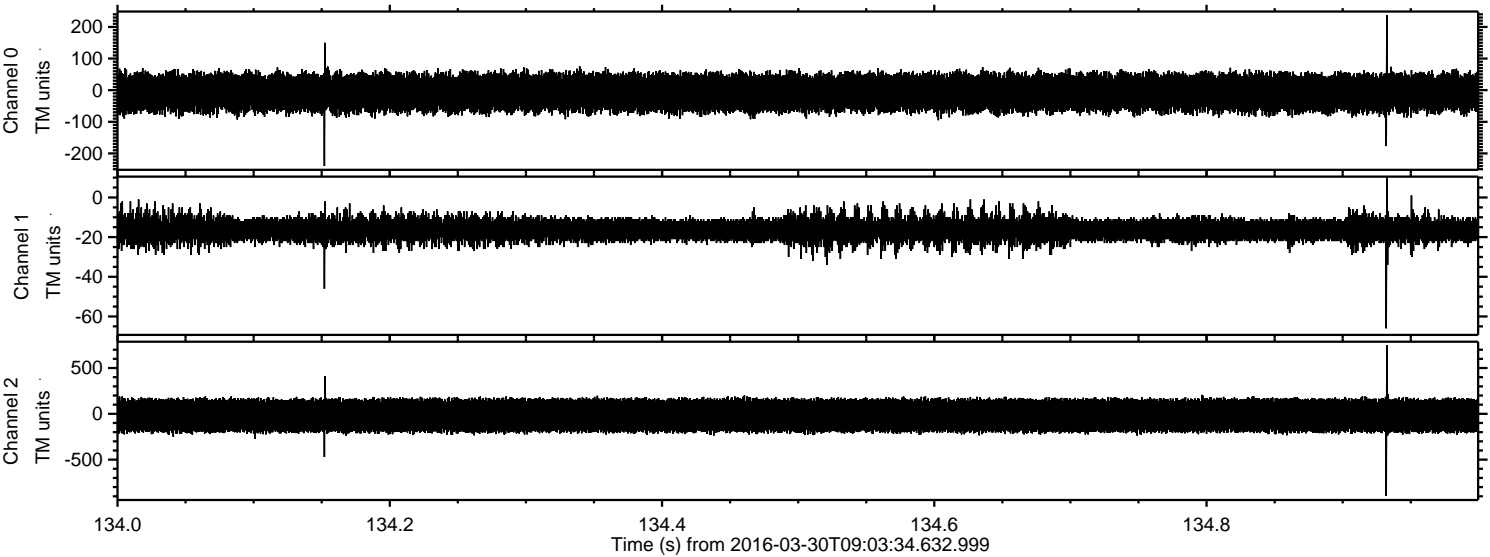

Channel 0  
mn: -240  
mx: 237  
 $\mu$ : -8.0  
 $\sigma$ : 32.1

Channel 1  
mn: -66  
mx: 10  
 $\mu$ : -16.1  
 $\sigma$ : 3.6

Channel 2  
mn: -896  
mx: 750  
 $\mu$ : -18.6  
 $\sigma$ : 104.4



Processed Thu May 5 01:33:45 2016 by ELM ver.2012-10-06 from 001\_\_elm20160330\_090333\_\_dat00.bin

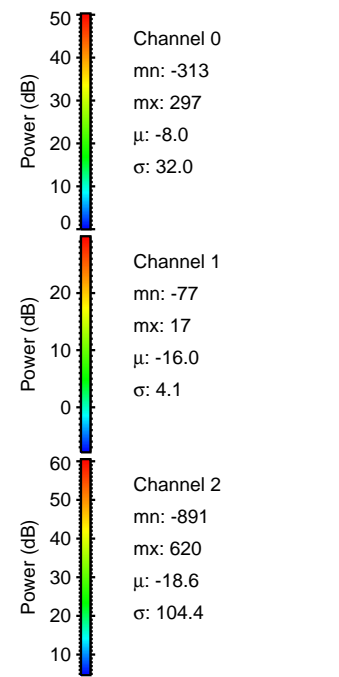
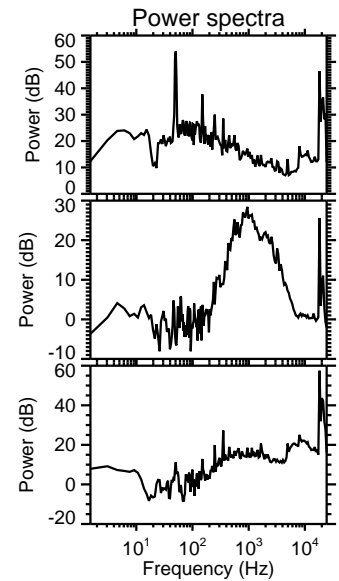
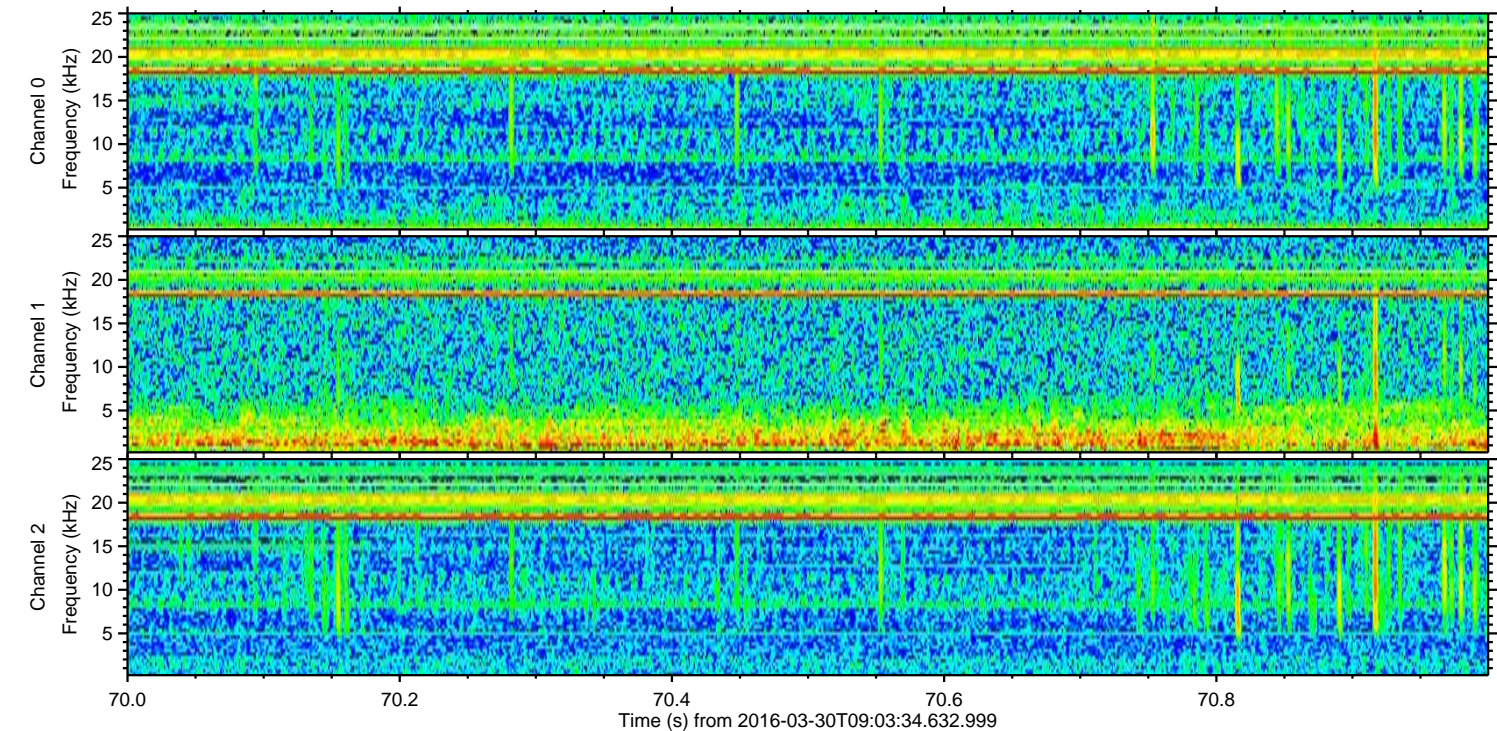
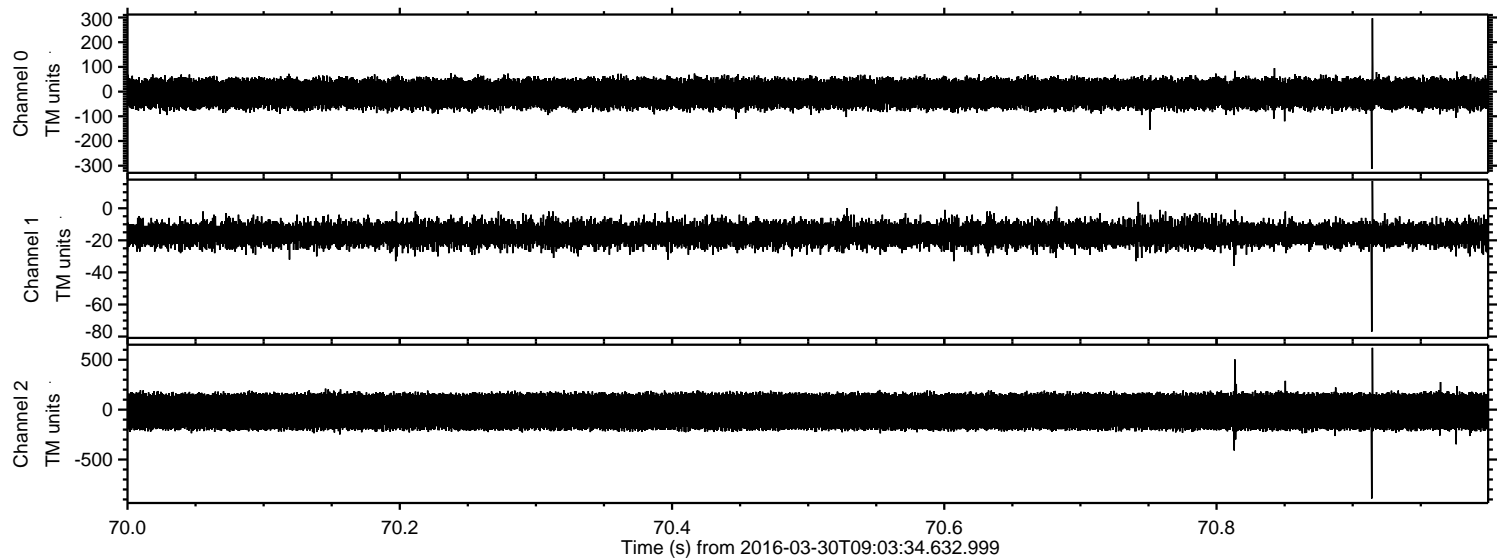



Processed Thu May 5 01:33:46 2016 by ELM ver.2012-10-06 from 001\_\_elm20160330\_090333\_\_dat00.bin

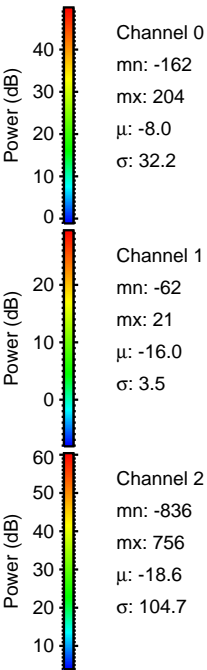
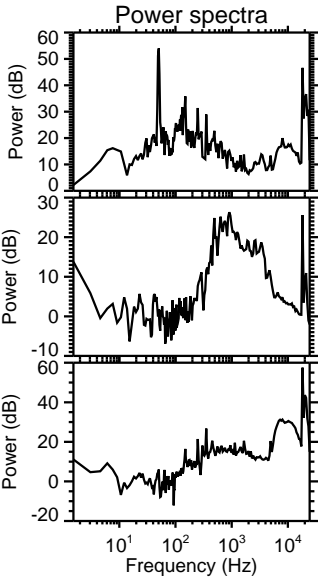
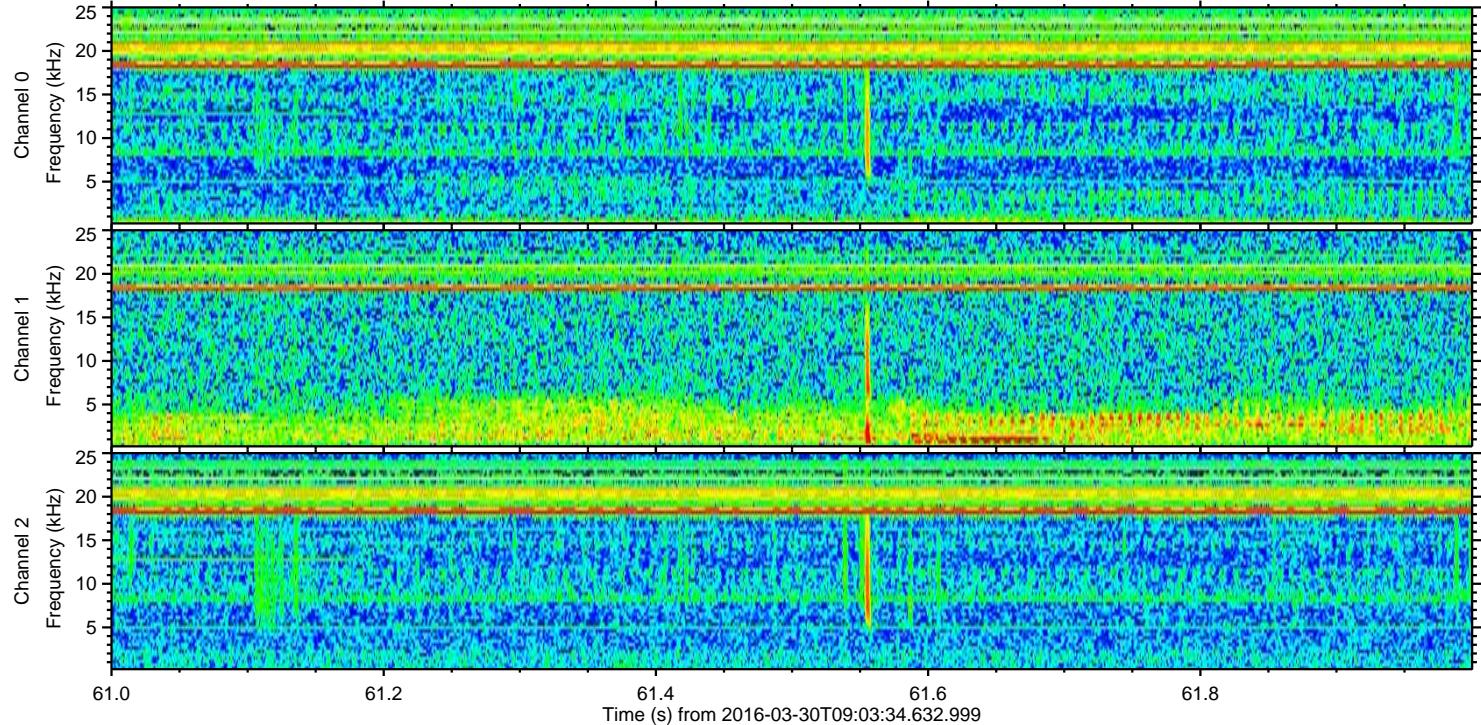
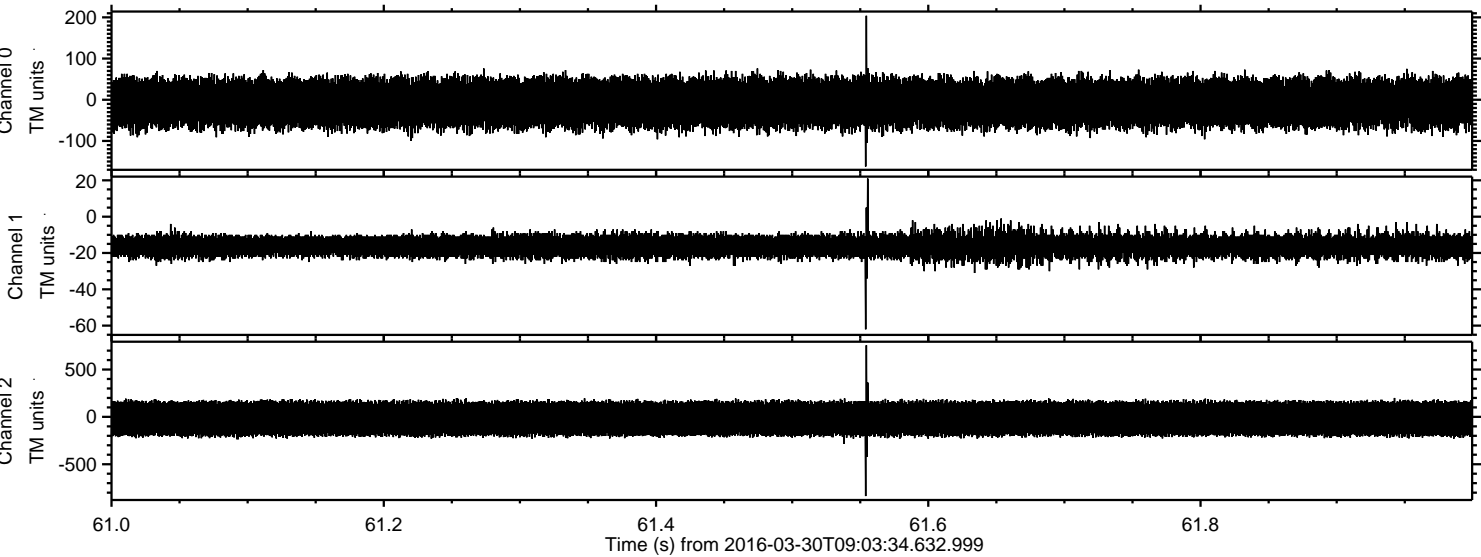



Processed Thu May 5 01:33:47 2016 by ELM ver.2012-10-06 from 001\_\_elm20160330\_090333\_\_dat00.bin

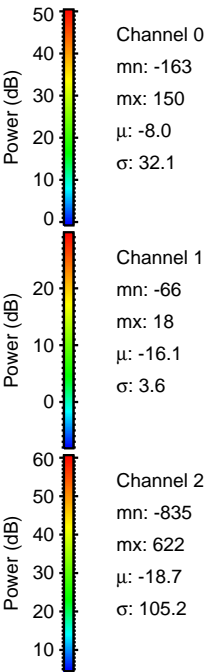
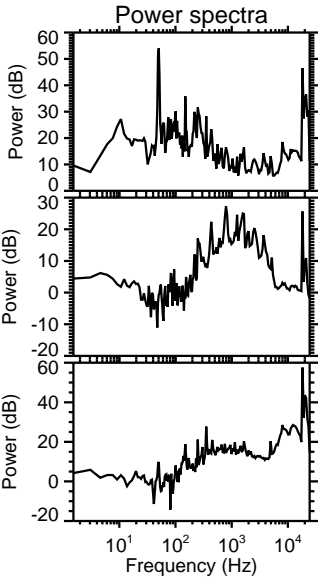
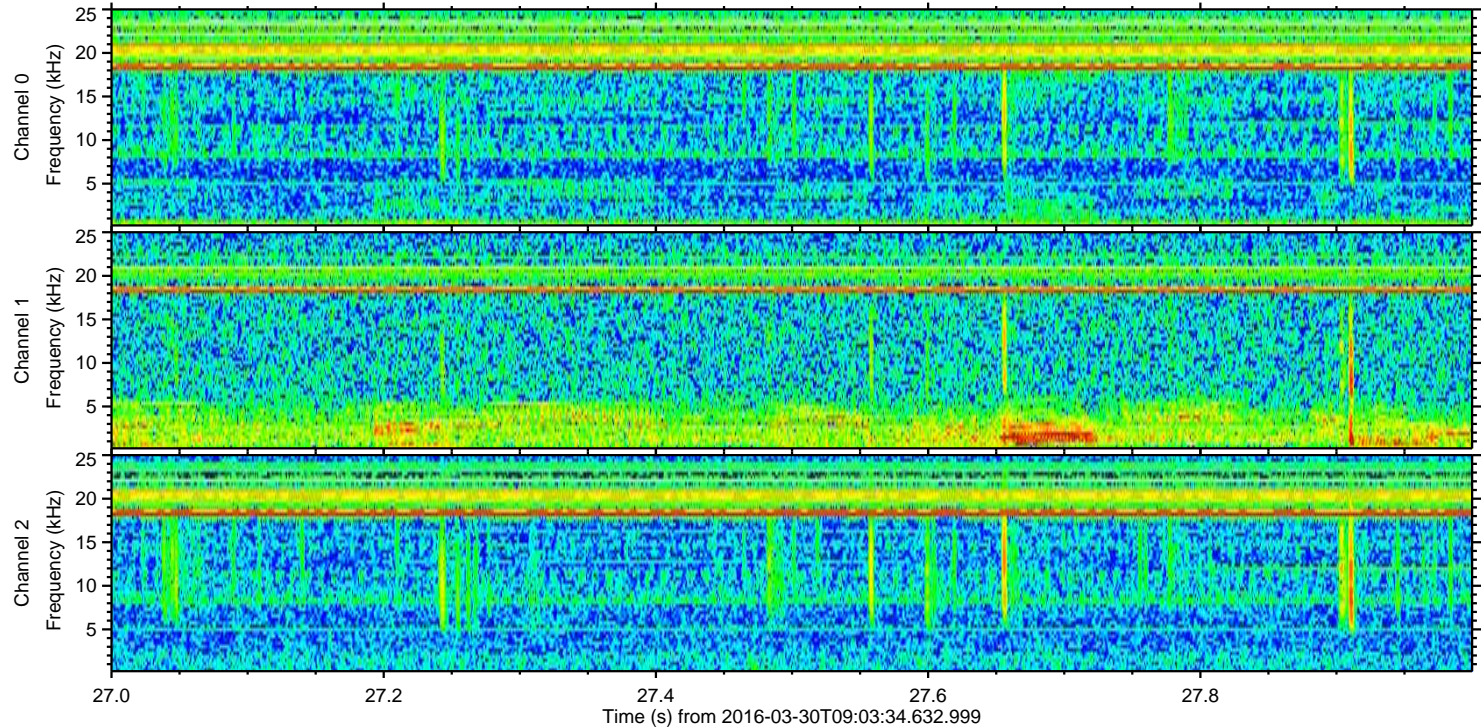
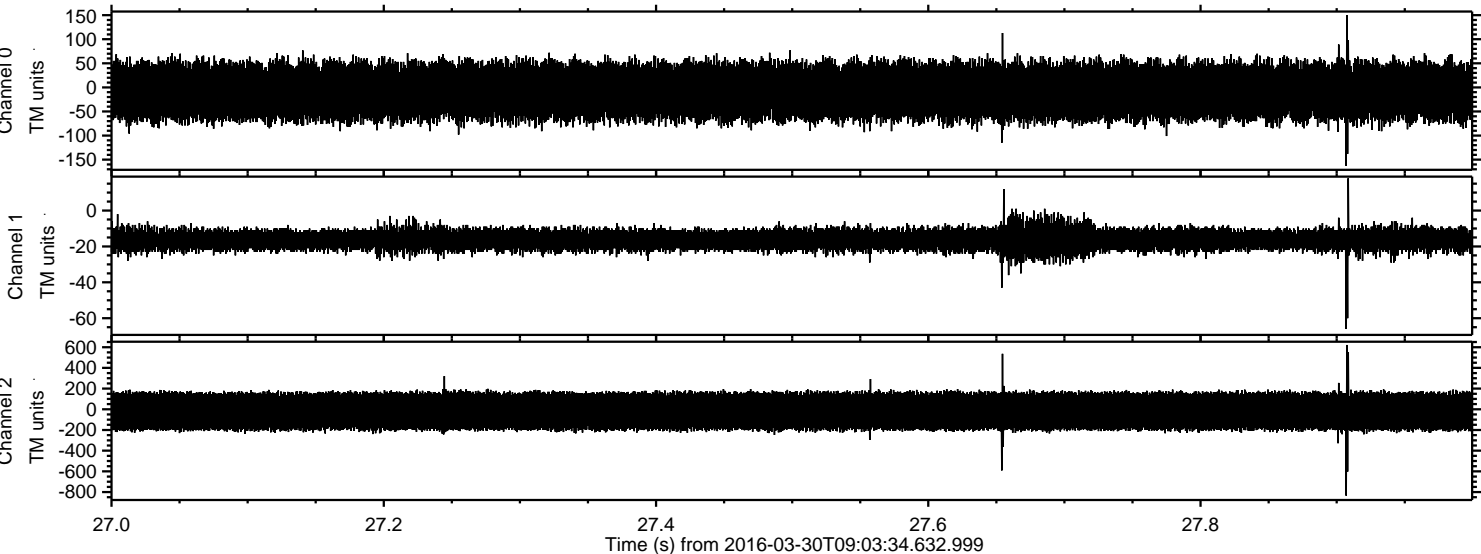



Processed Thu May 5 01:33:47 2016 by ELM ver.2012-10-06 from 001\_\_elm20160330\_090333\_\_dat00.bin

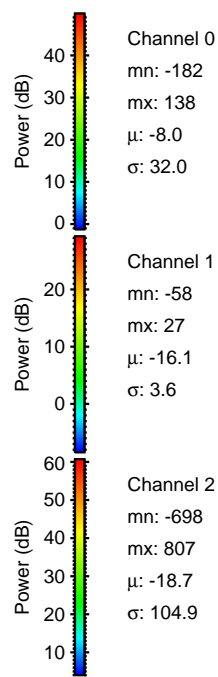
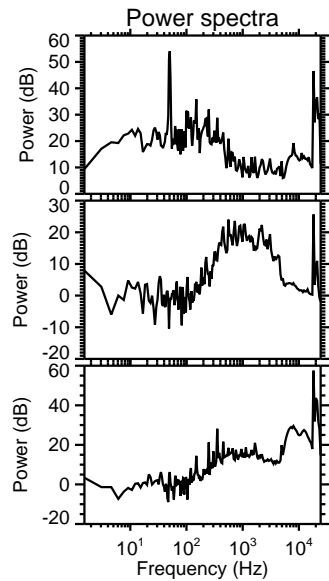
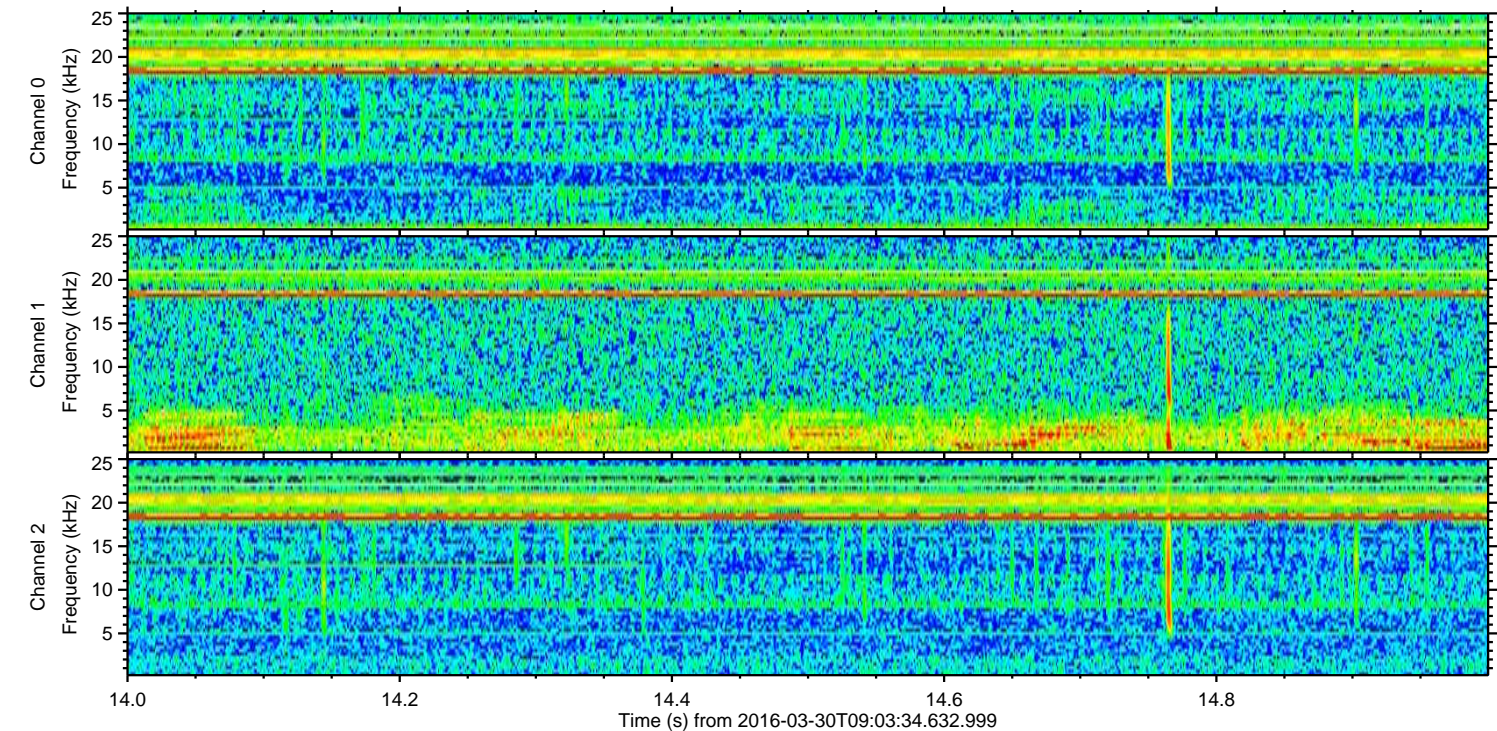
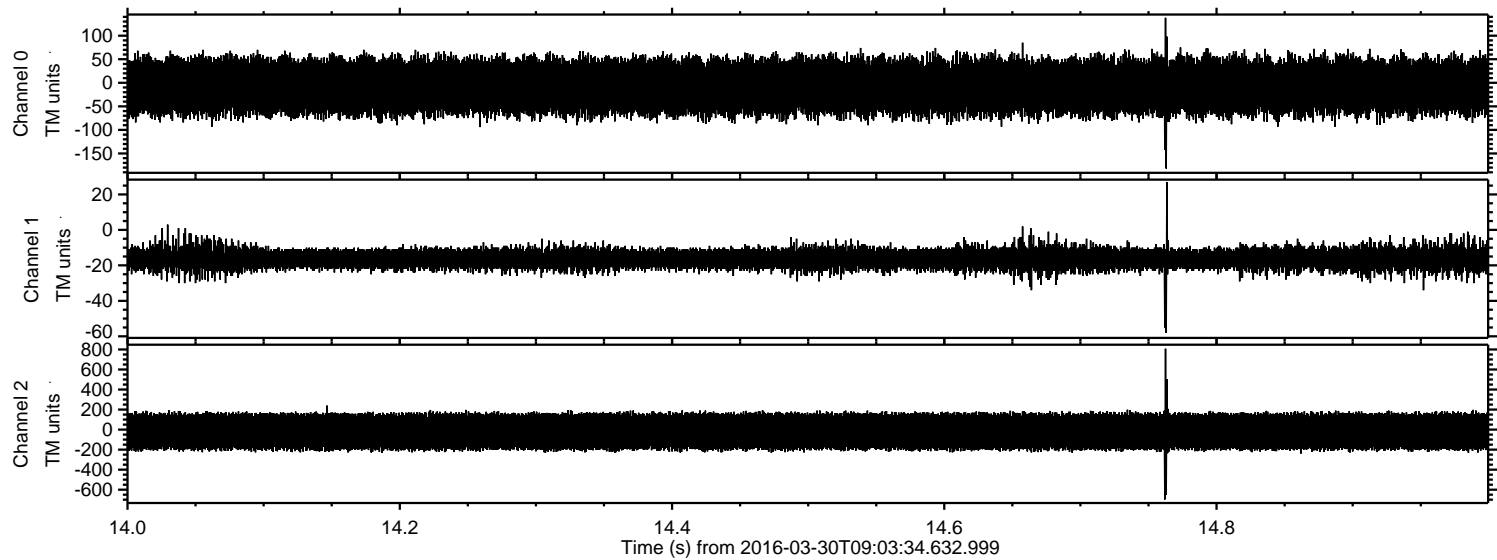



Processed Thu May 5 01:33:48 2016 by ELM ver.2012-10-06 from 001\_\_elm20160330\_090333\_\_dat00.bin

