

# ELMAVAN 3D WAVEFORMS (Measured data sampled at 50 kHz) 51000 packets of 144 samples from 2016-03-30T05:13:24.209.000.

Processed Thu May 5 00:47:34 2016 by ELM ver.2012-10-06 from 001\_\_elm20160330\_051323\_\_dat00.bin

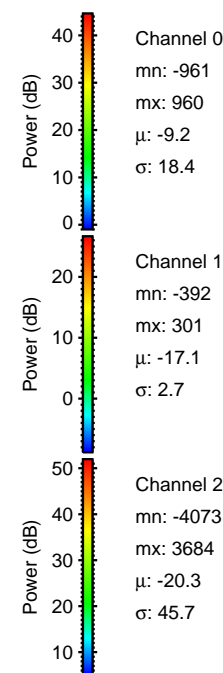

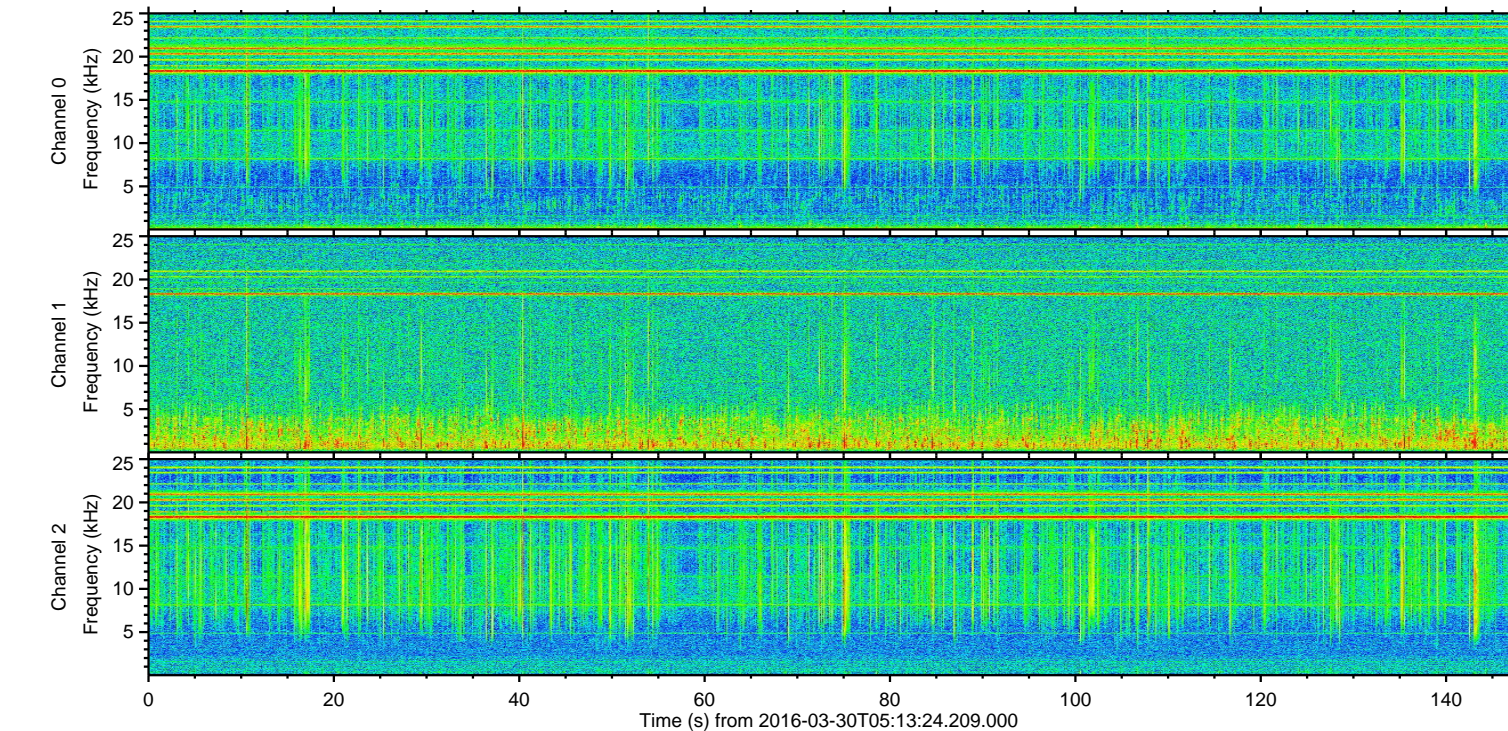
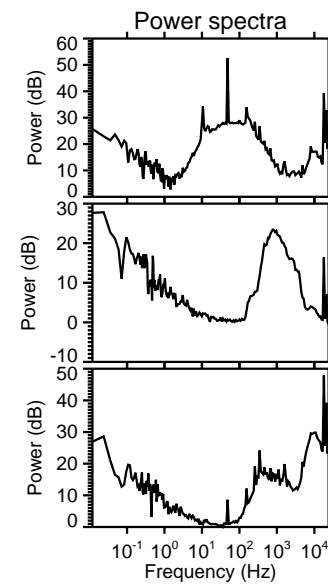
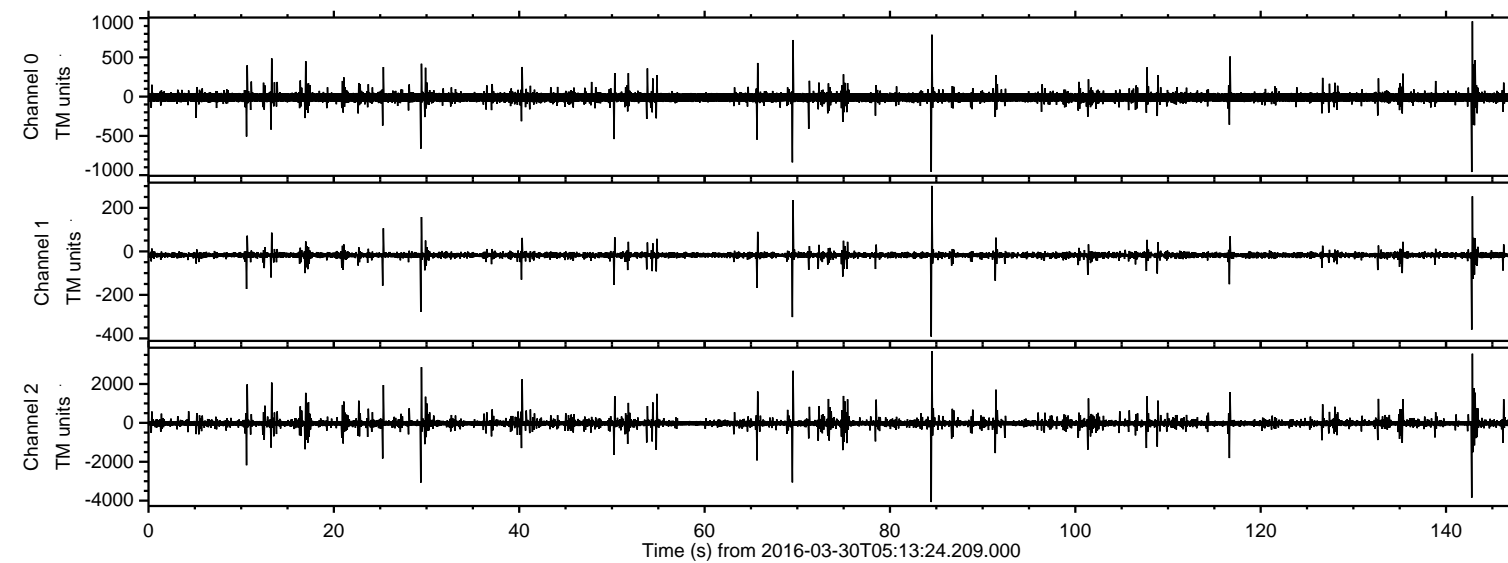

Processed Thu May 5 00:47:46 2016 by ELM ver.2012-10-06 from 001\_\_elm20160330\_051323\_\_dat00.bin

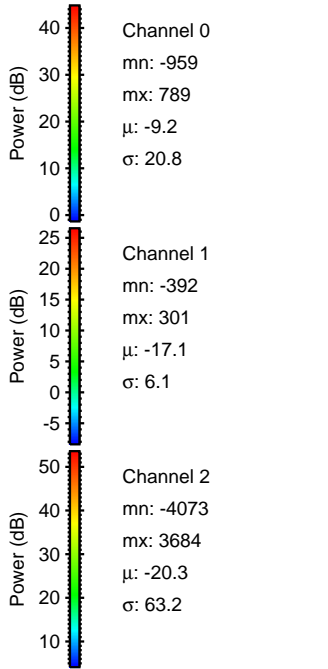
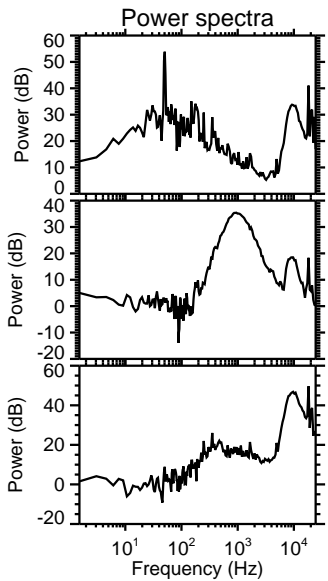
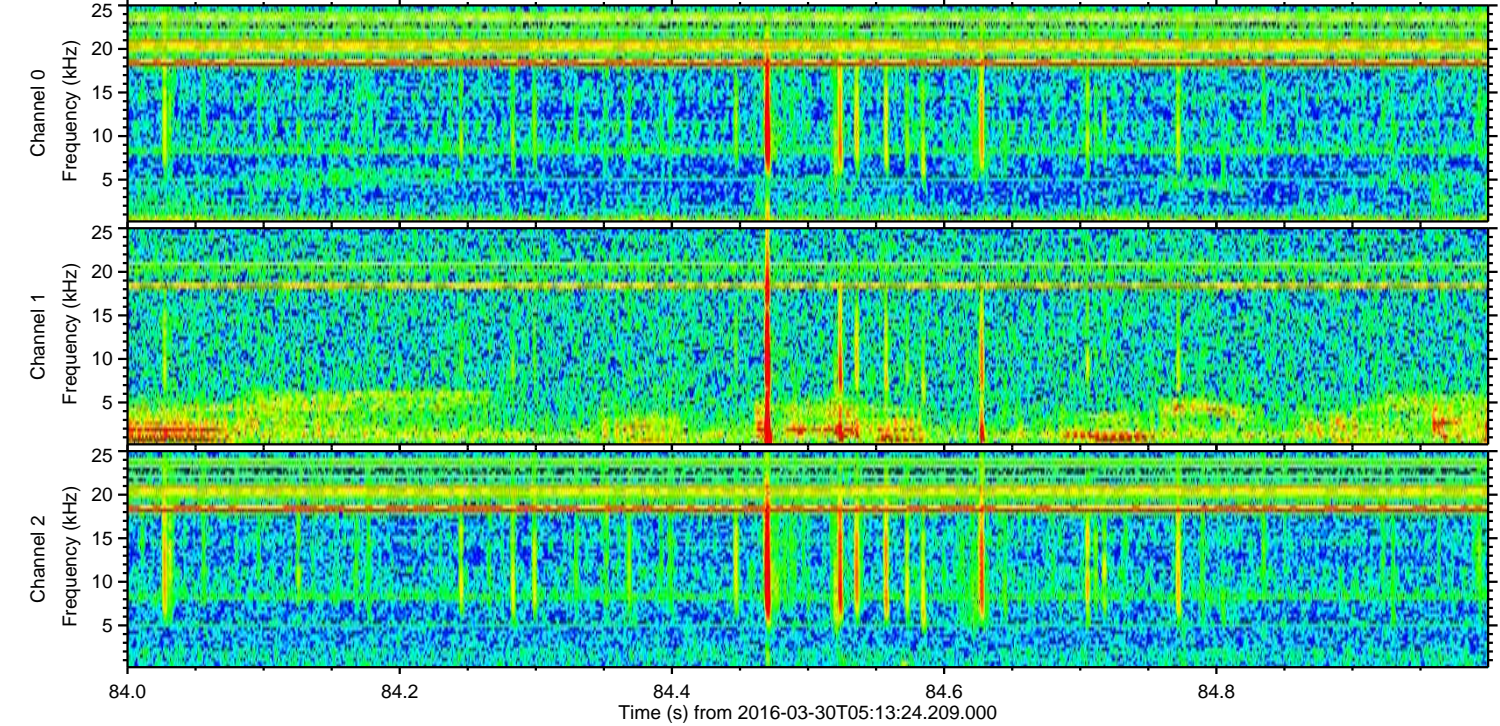
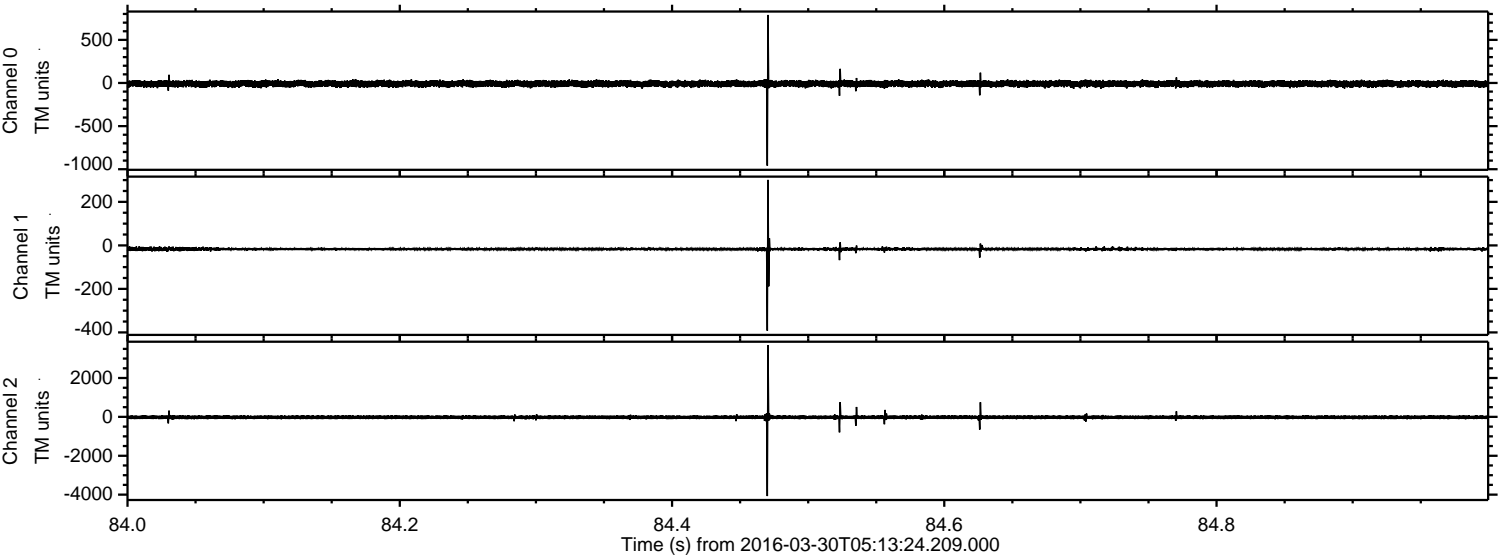



ELMAVAN 3D WAVEFORMS (Measured data sampled at 50 kHz) 51000 packets of 144 samples from 2016-03-30T05:13:24.209.000. Part 143/147

Processed Thu May 5 00:47:47 2016 by ELM ver.2012-10-06 from 001\_\_elm20160330\_051323\_\_dat00.bin

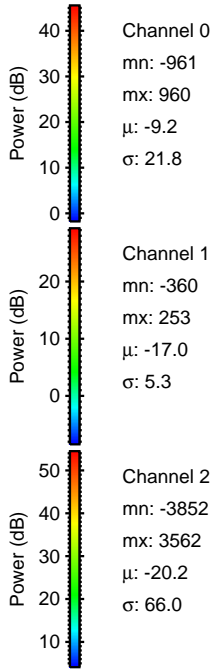
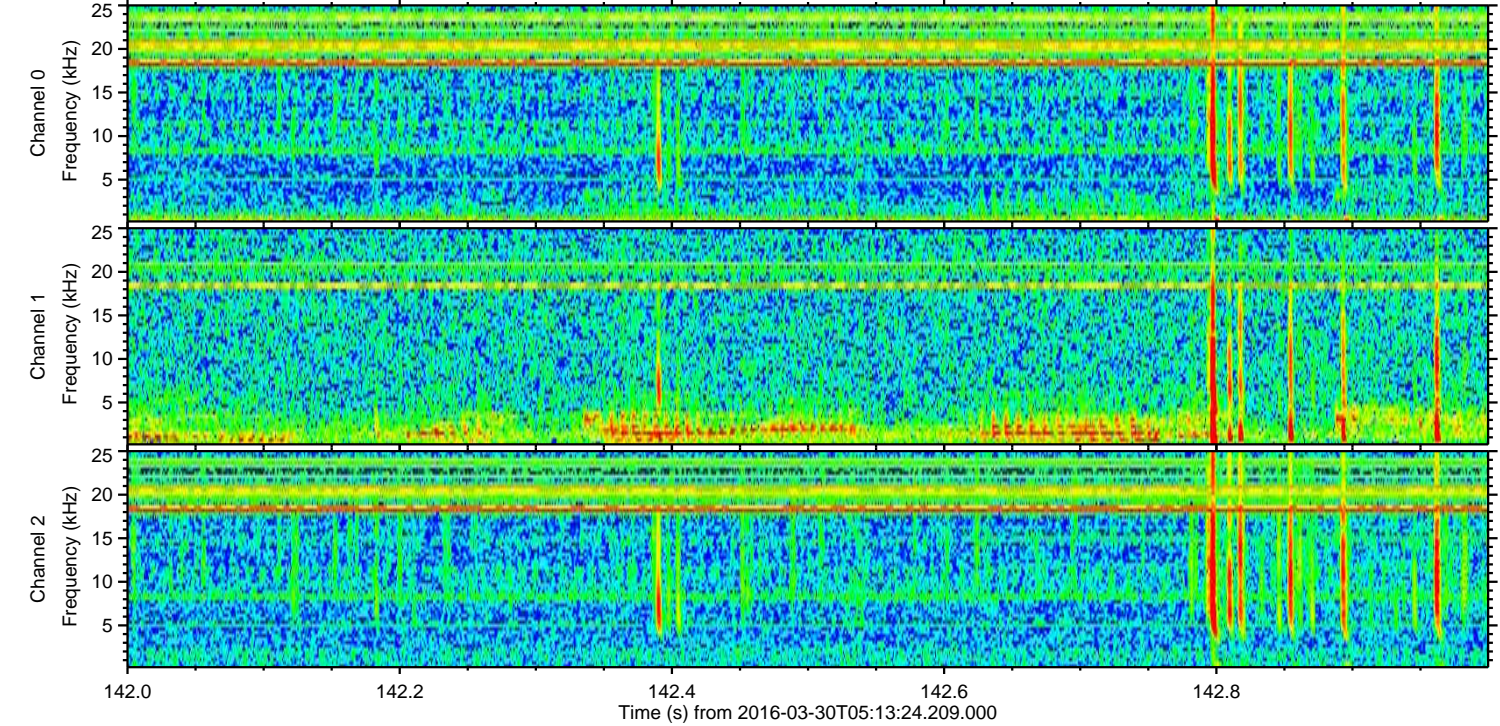
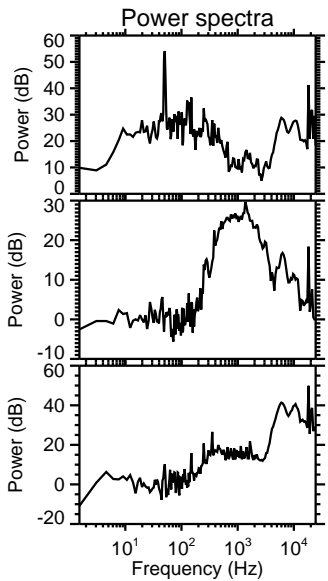
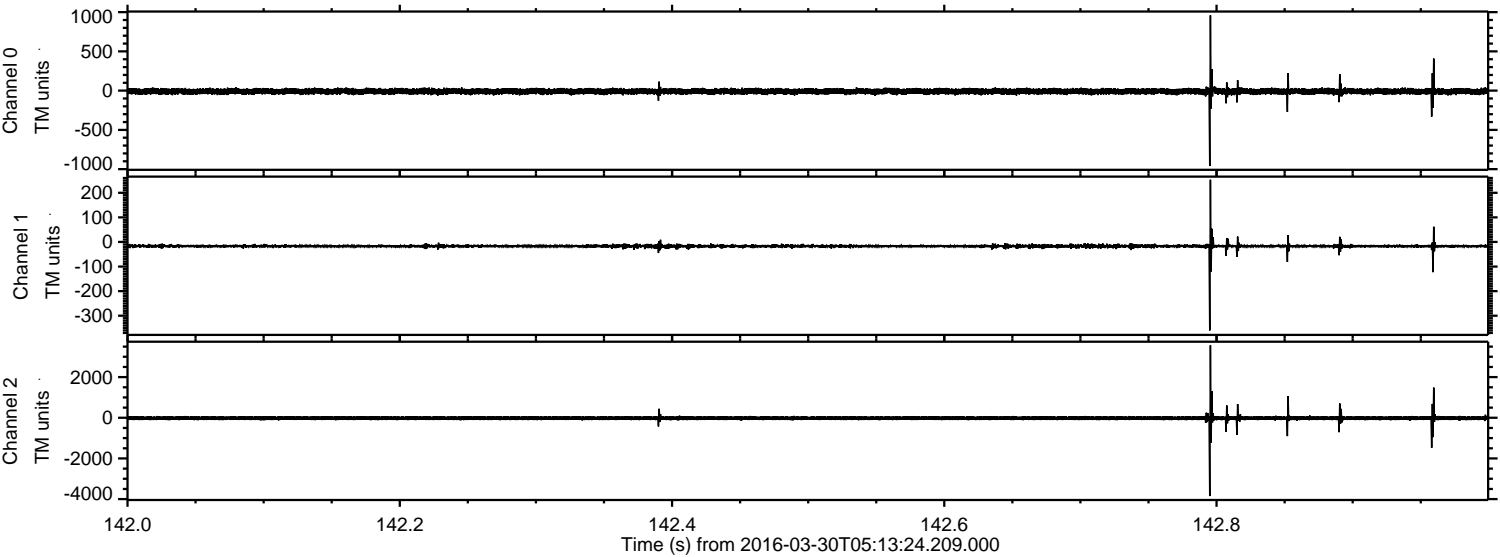



Processed Thu May 5 00:47:48 2016 by ELM ver.2012-10-06 from 001\_\_elm20160330\_051323\_\_dat00.bin

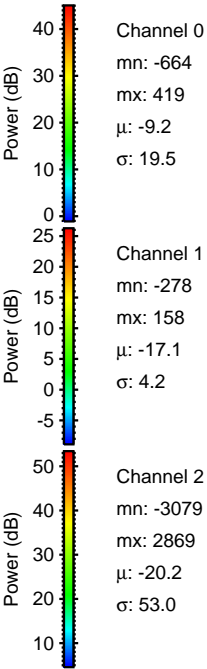
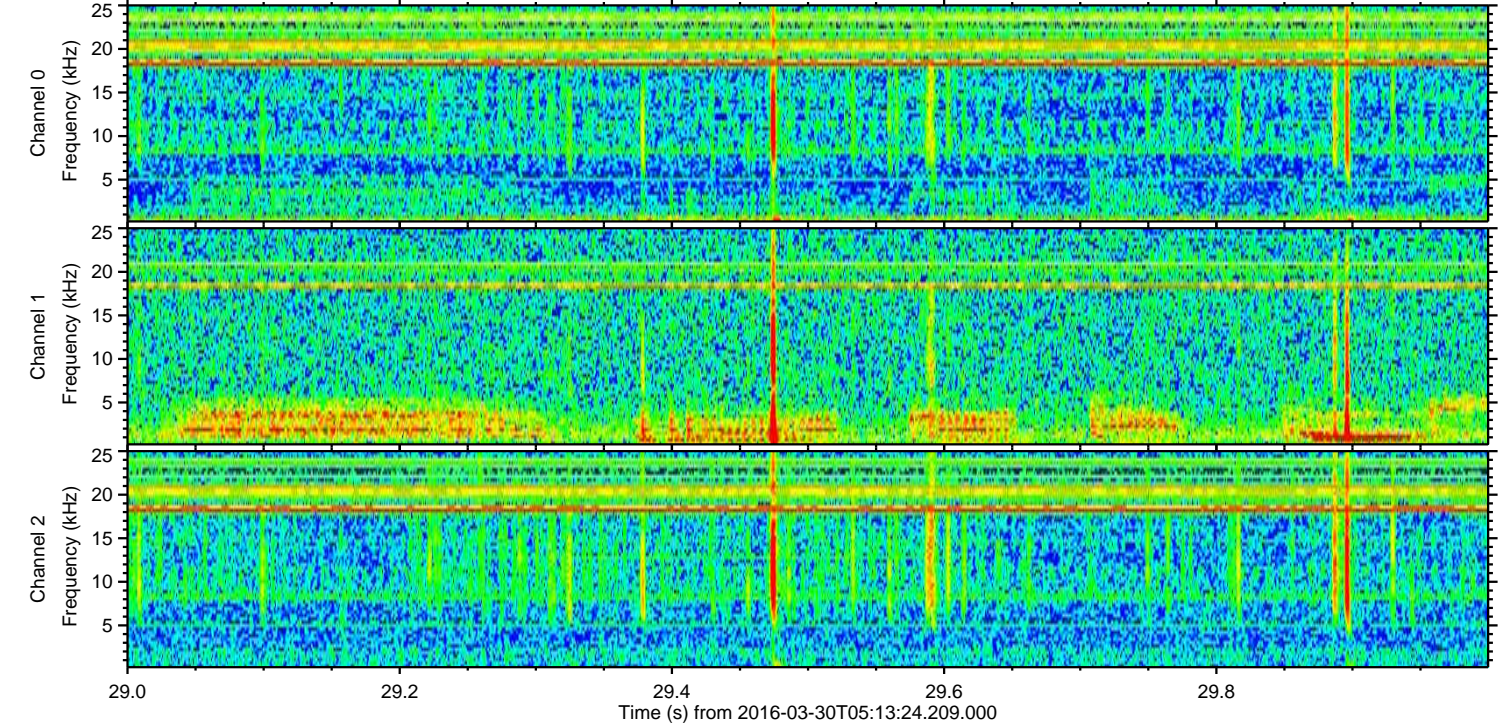
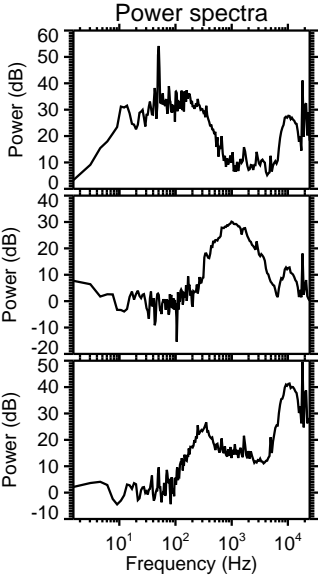
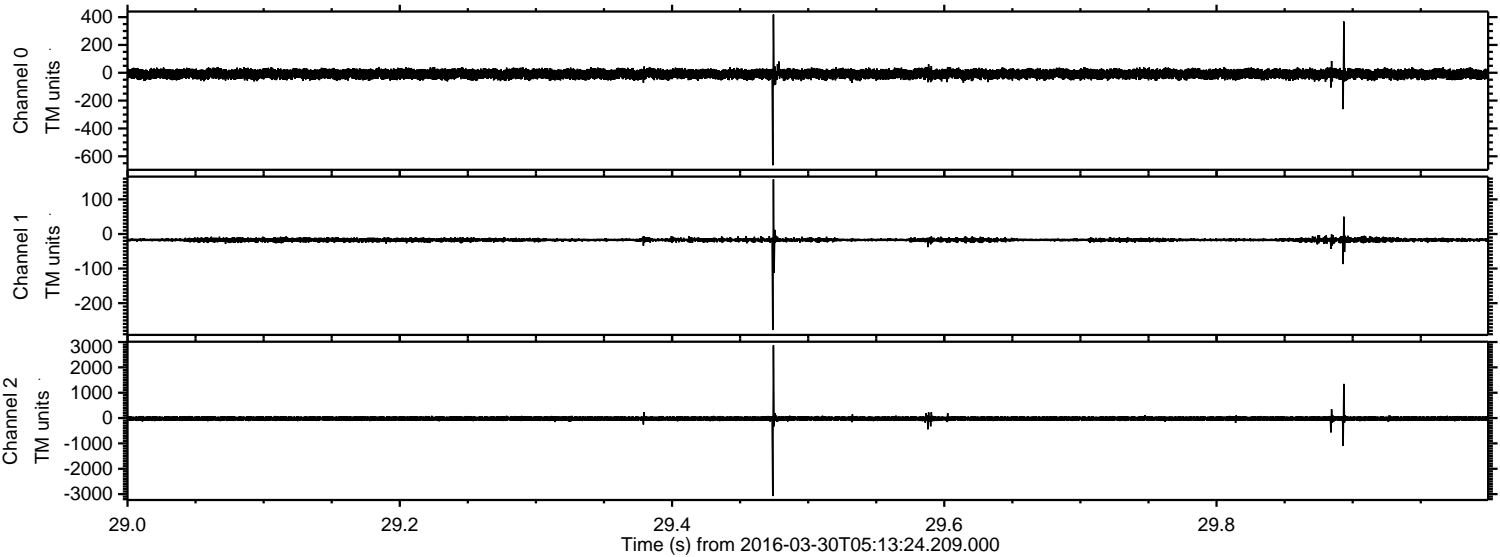



Processed Thu May 5 00:47:49 2016 by ELM ver.2012-10-06 from 001\_\_elm20160330\_051323\_\_dat00.bin

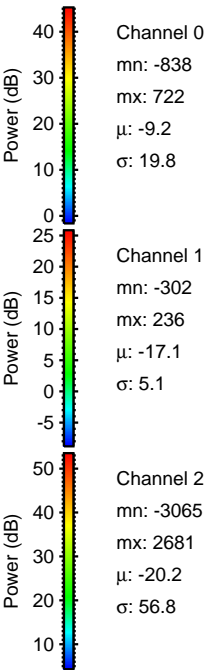
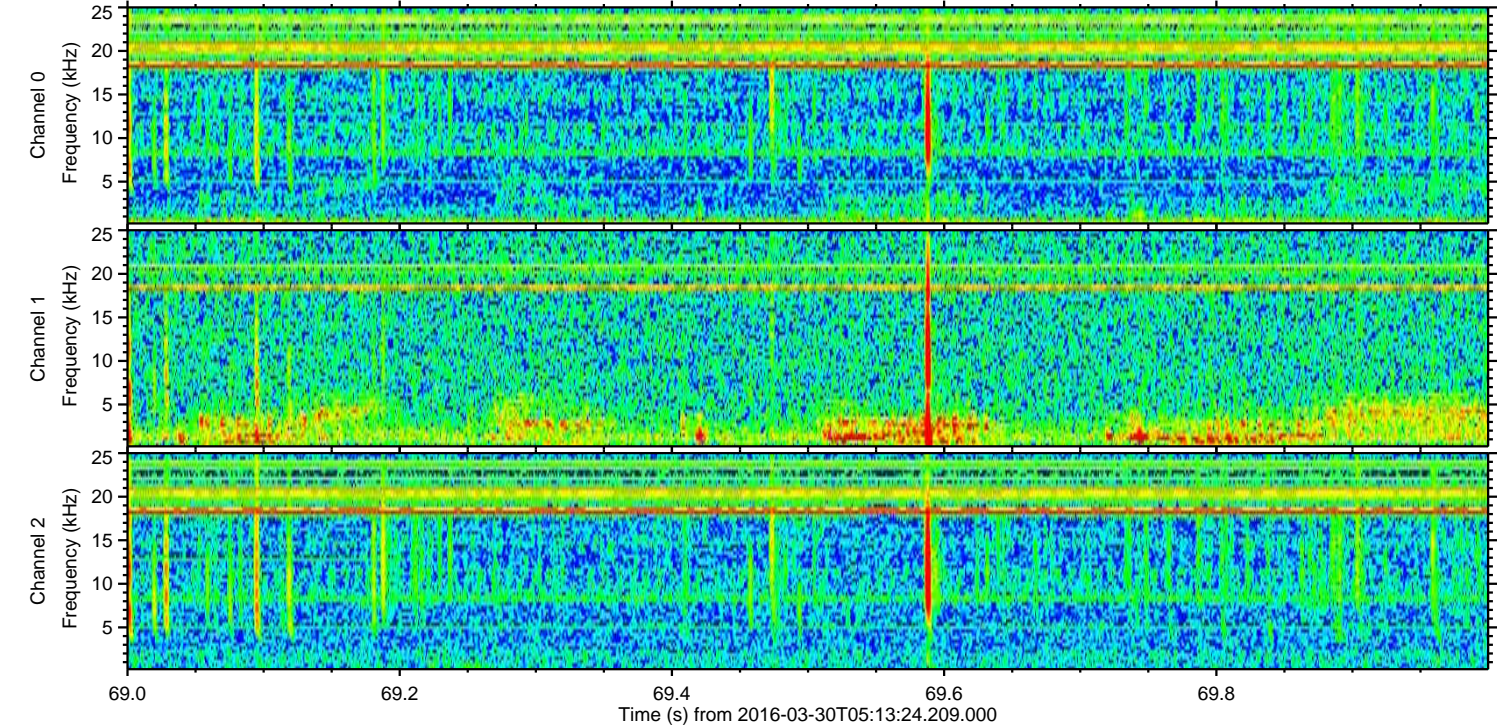
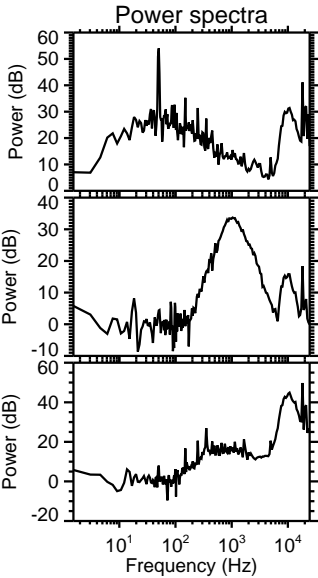
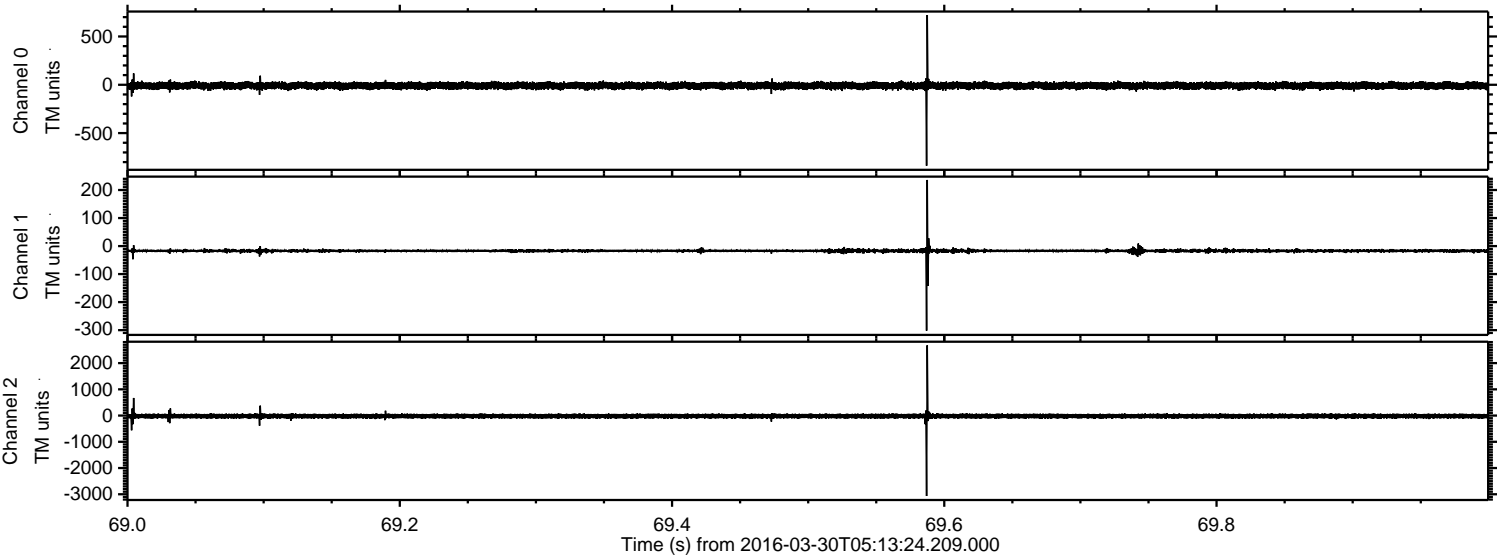



Processed Thu May 5 00:47:50 2016 by ELM ver.2012-10-06 from 001\_\_elm20160330\_051323\_\_dat00.bin

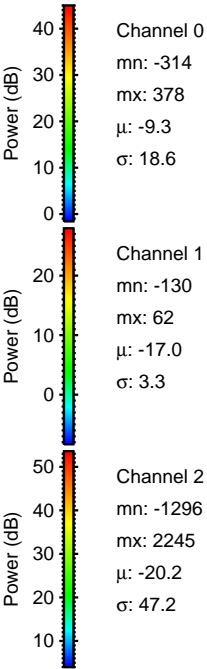
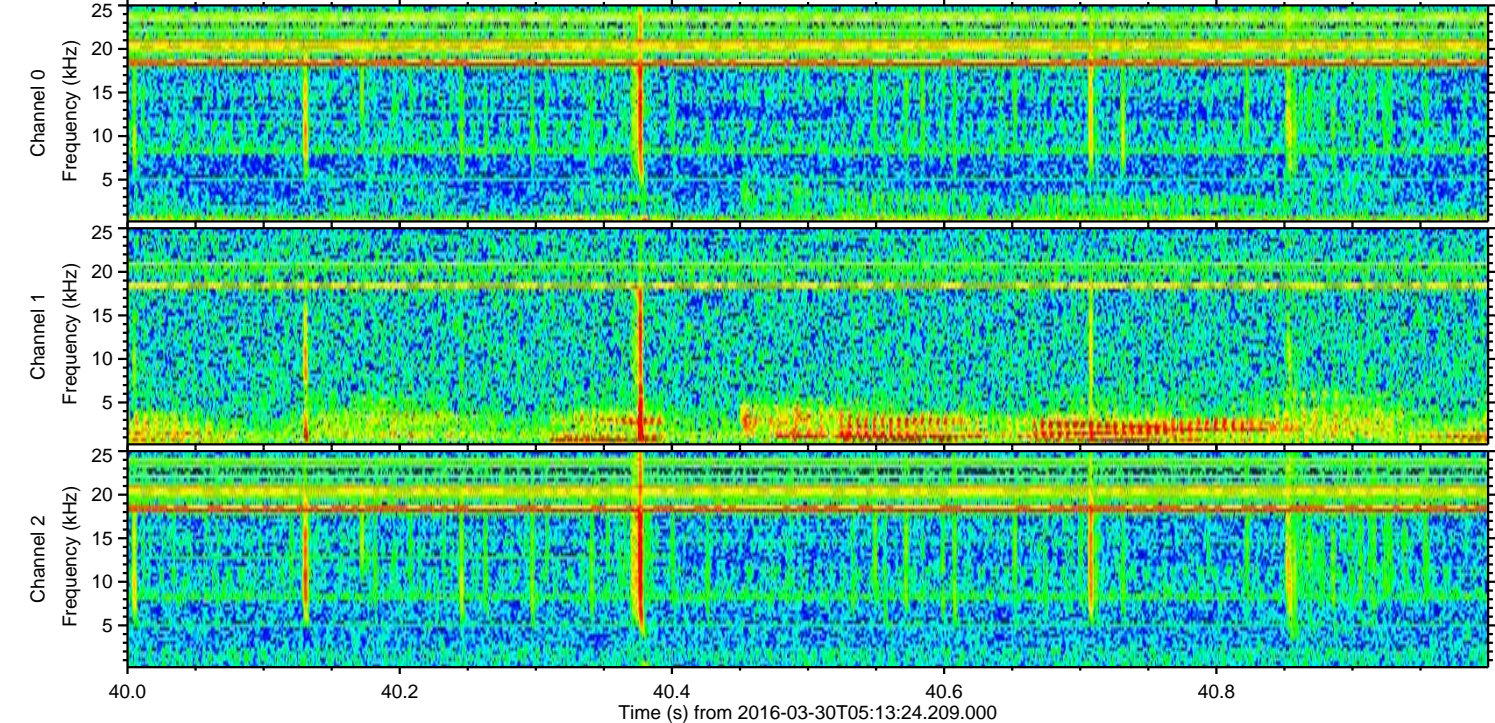
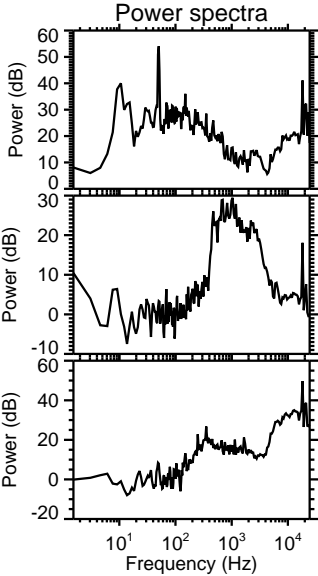
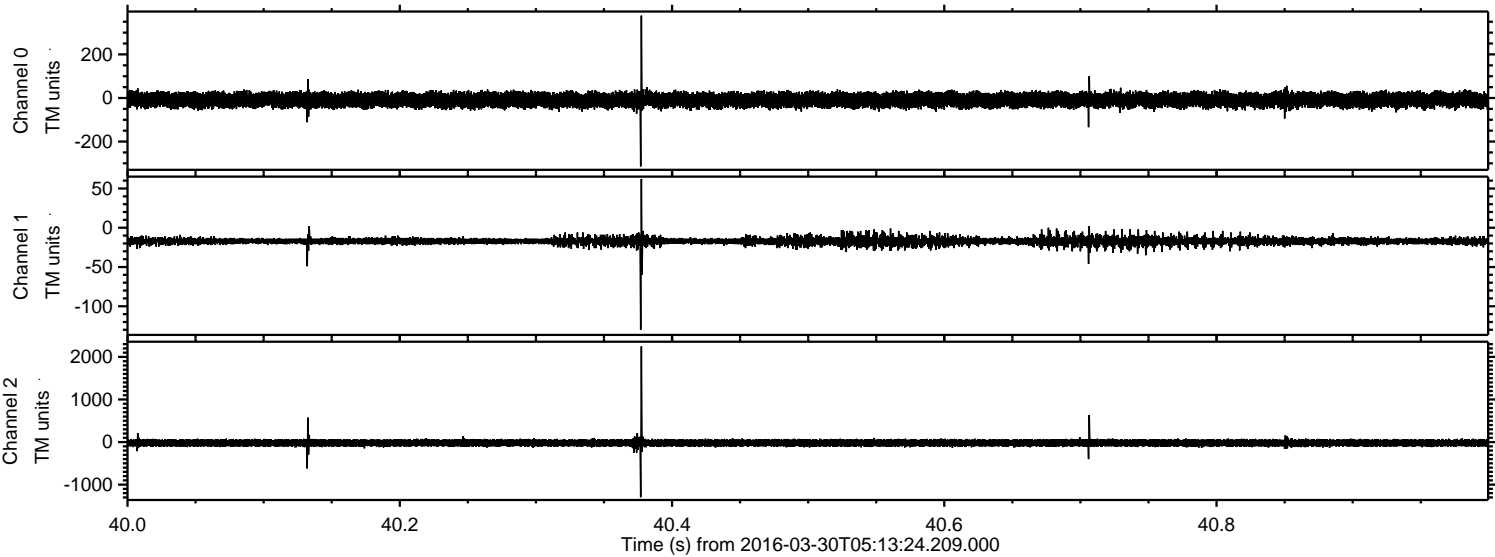



Processed Thu May 5 00:47:51 2016 by ELM ver.2012-10-06 from 001\_\_elm20160330\_051323\_\_dat00.bin

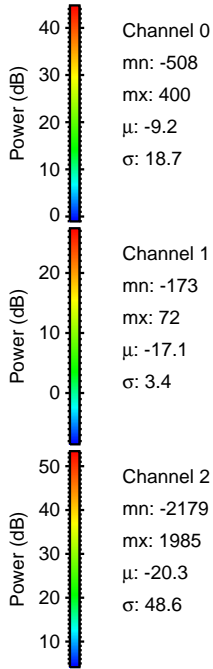
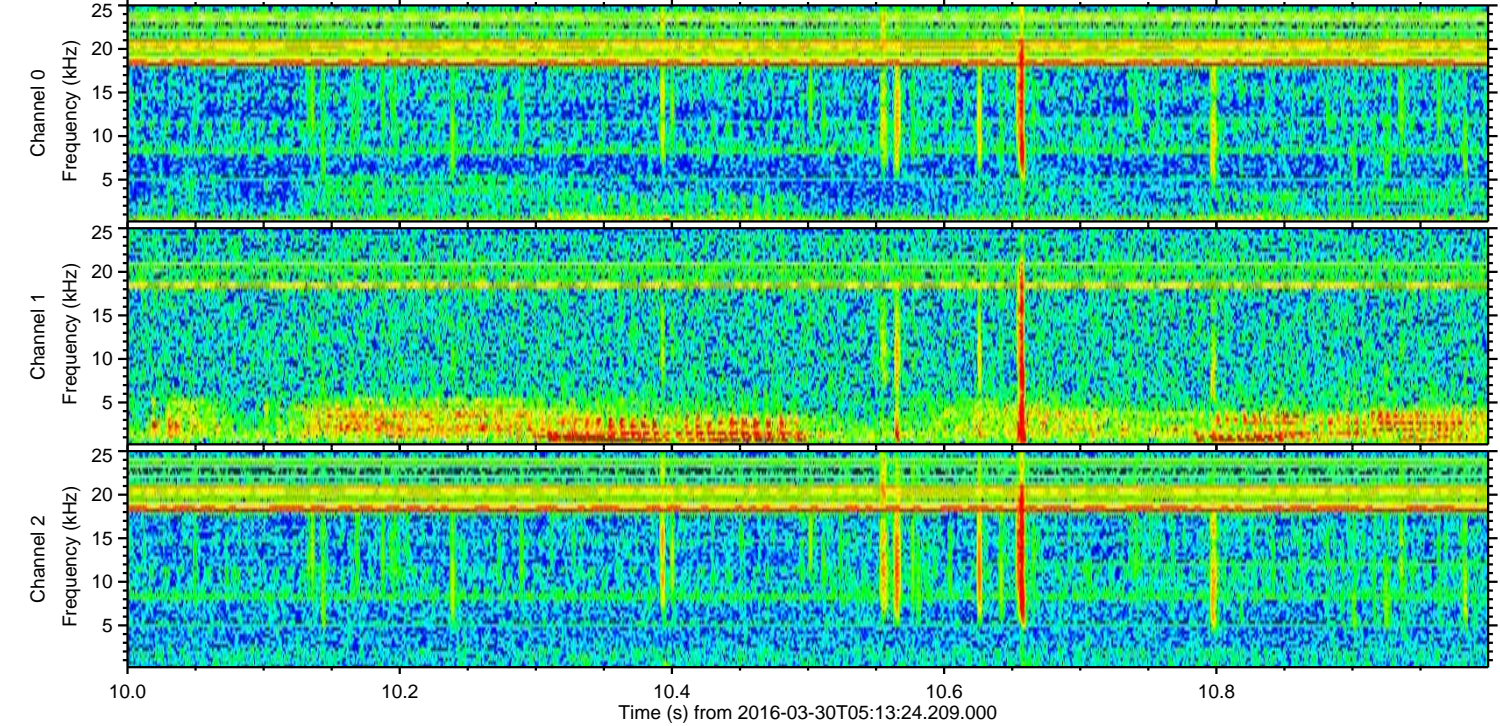
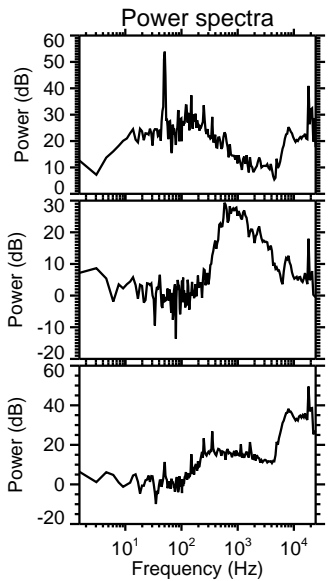
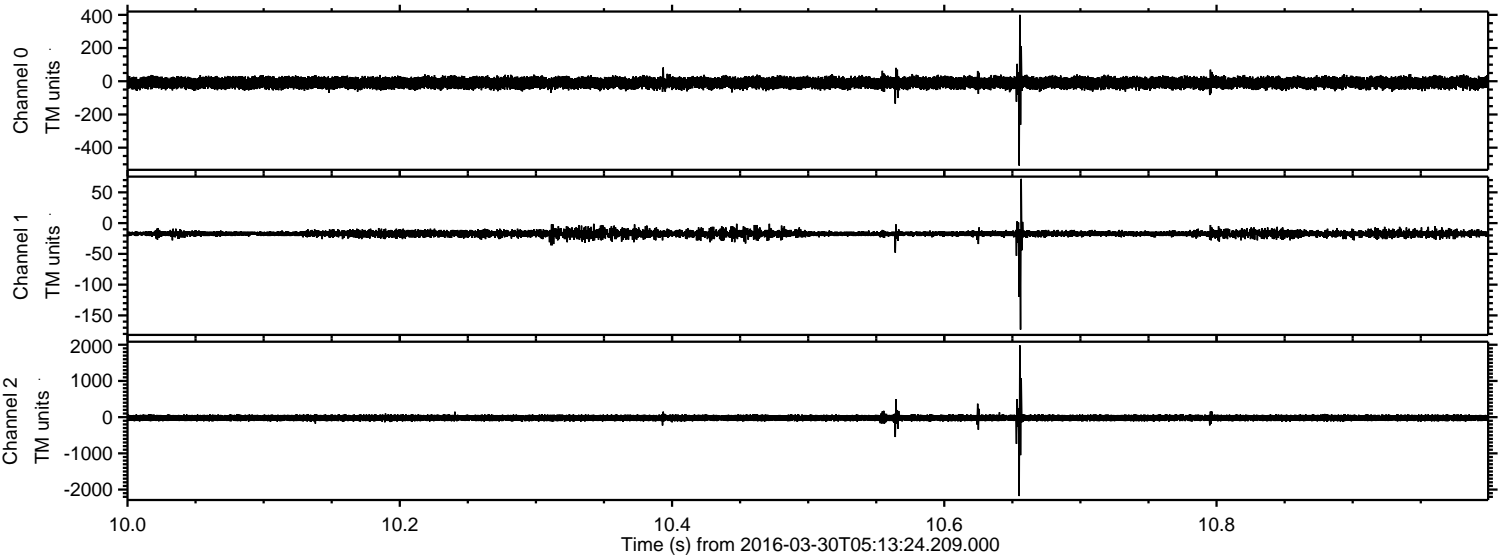



Processed Thu May 5 00:47:52 2016 by ELM ver.2012-10-06 from 001\_\_elm20160330\_051323\_\_dat00.bin

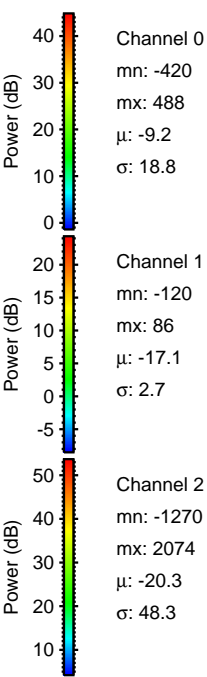
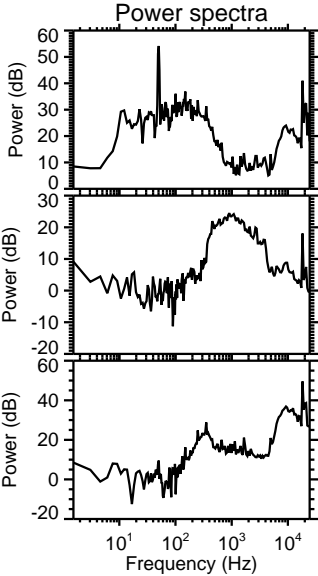
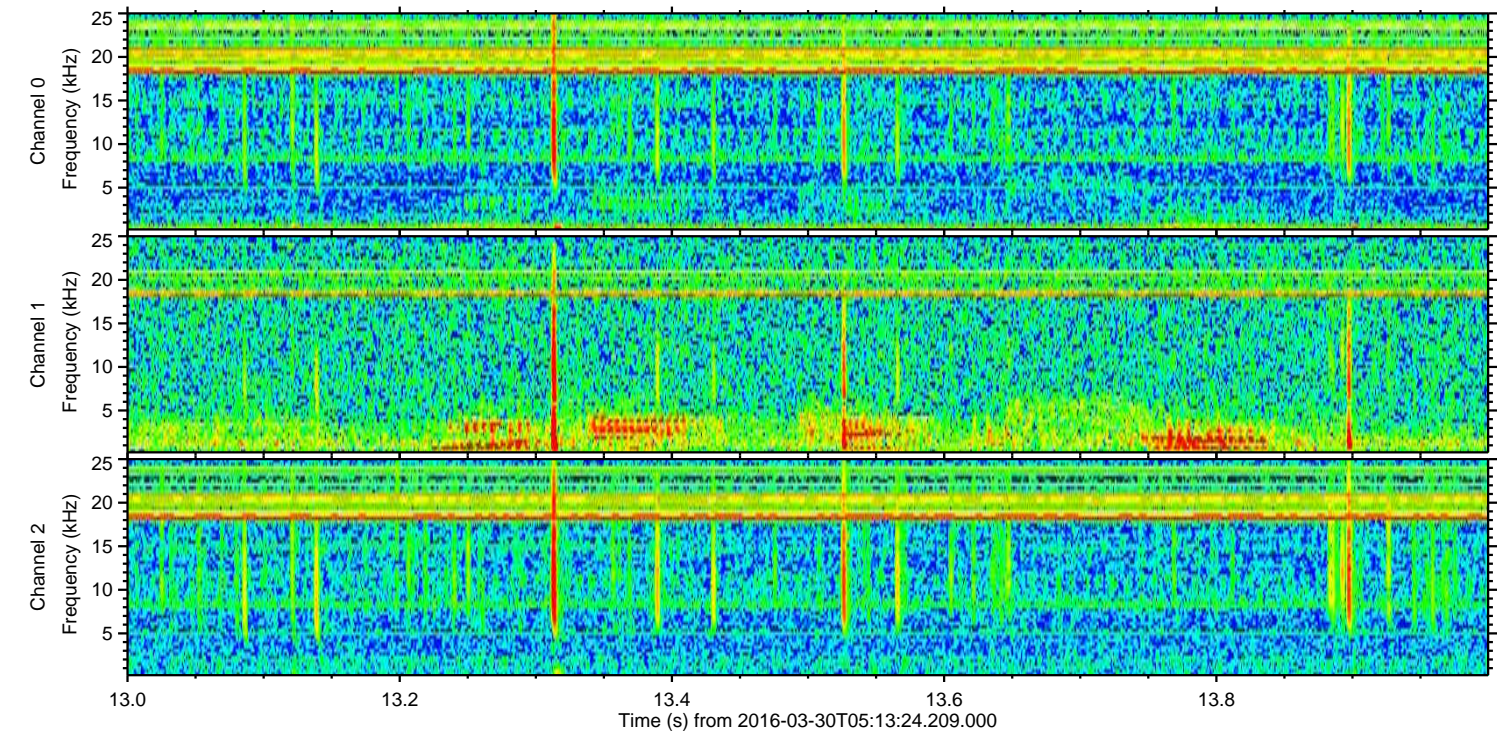
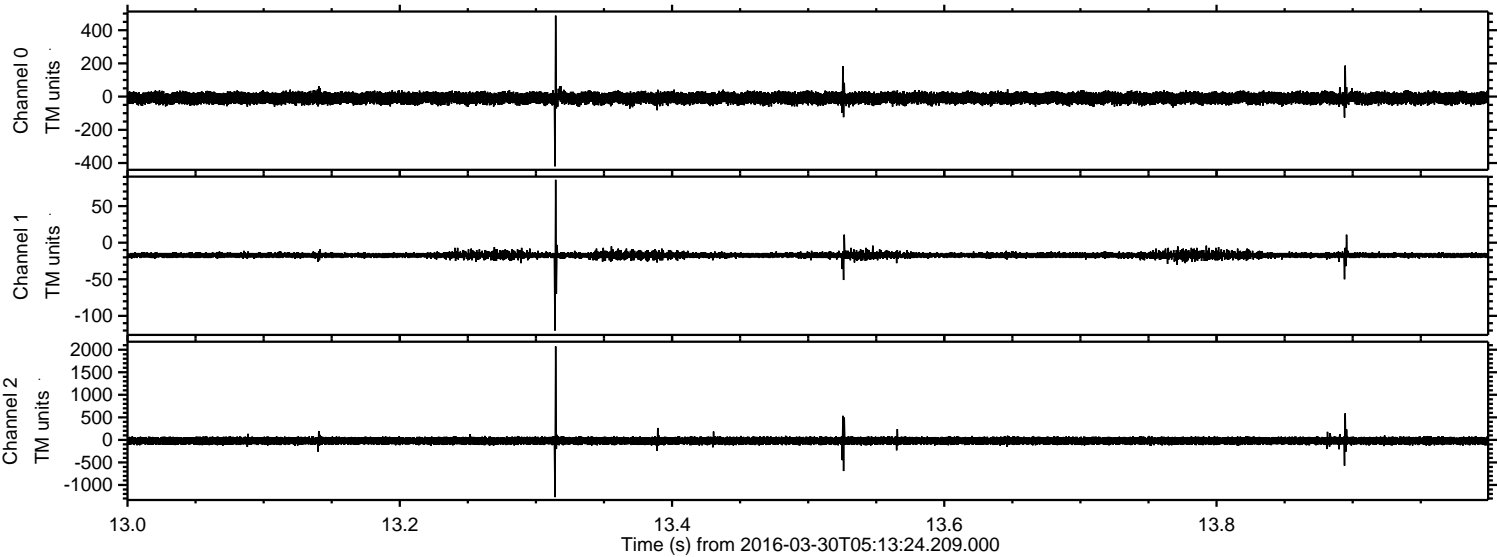



Processed Thu May 5 00:47:53 2016 by ELM ver.2012-10-06 from 001\_\_elm20160330\_051323\_\_dat00.bin

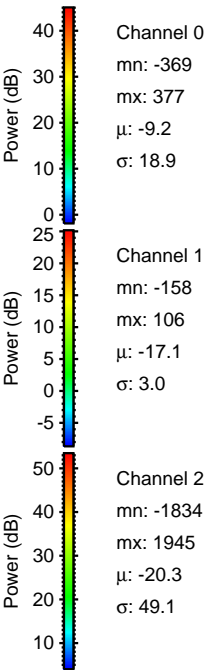
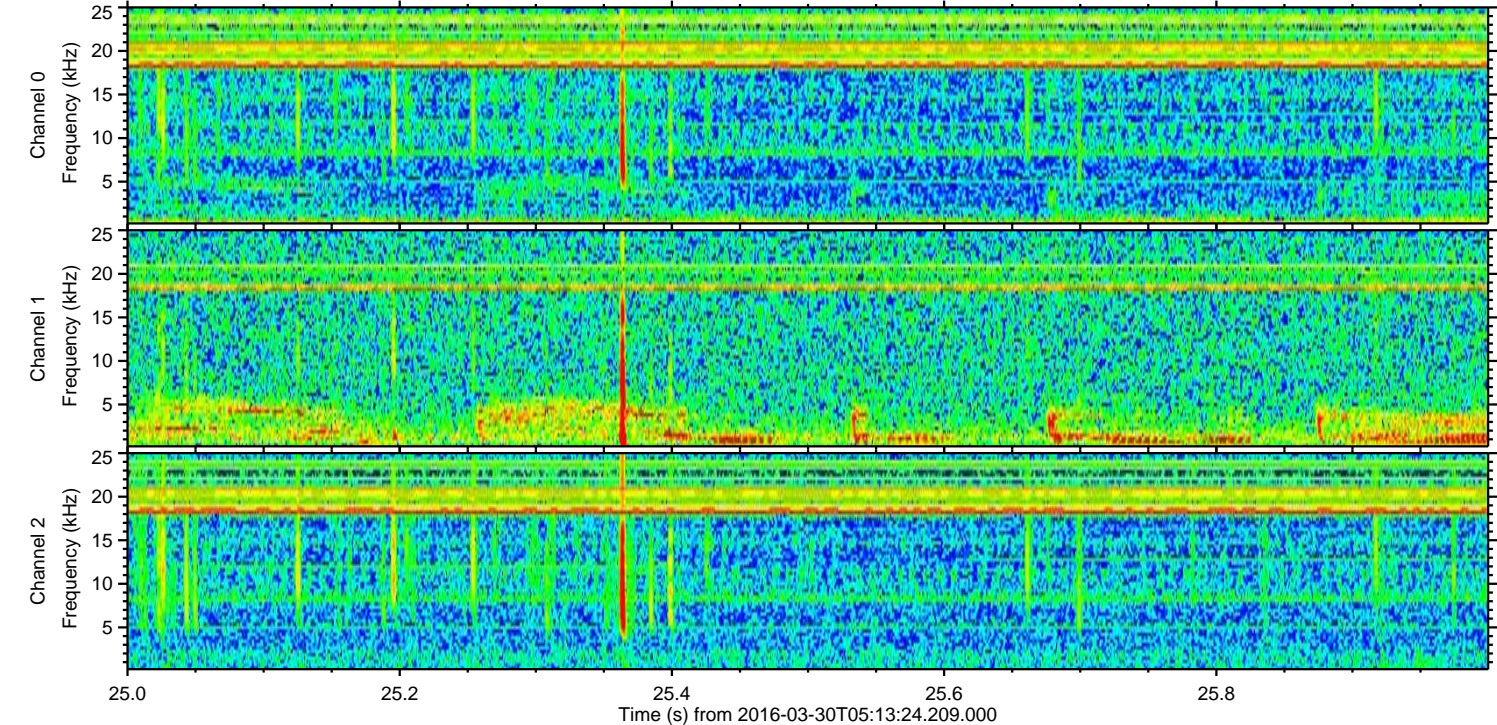
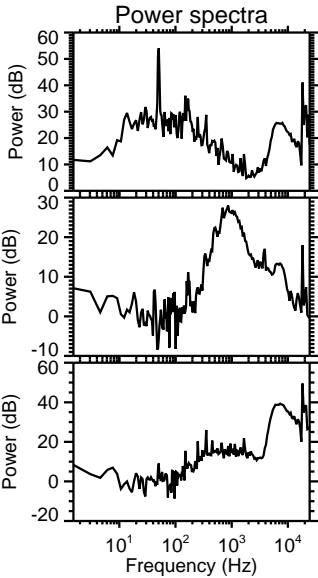
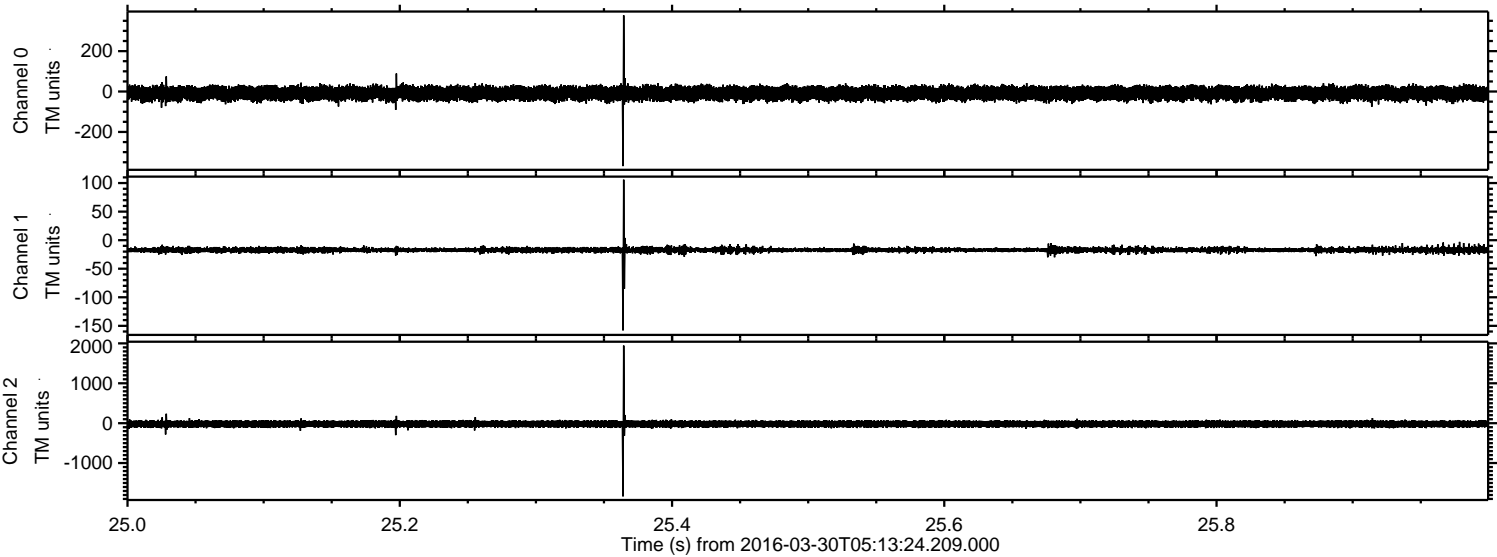



Processed Thu May 5 00:47:54 2016 by ELM ver.2012-10-06 from 001\_\_elm20160330\_051323\_\_dat00.bin

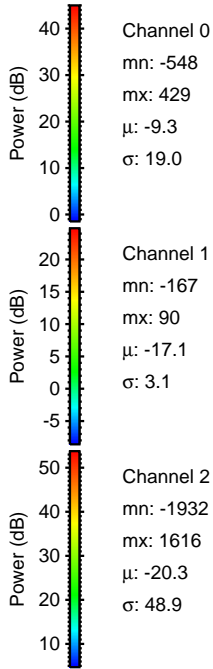
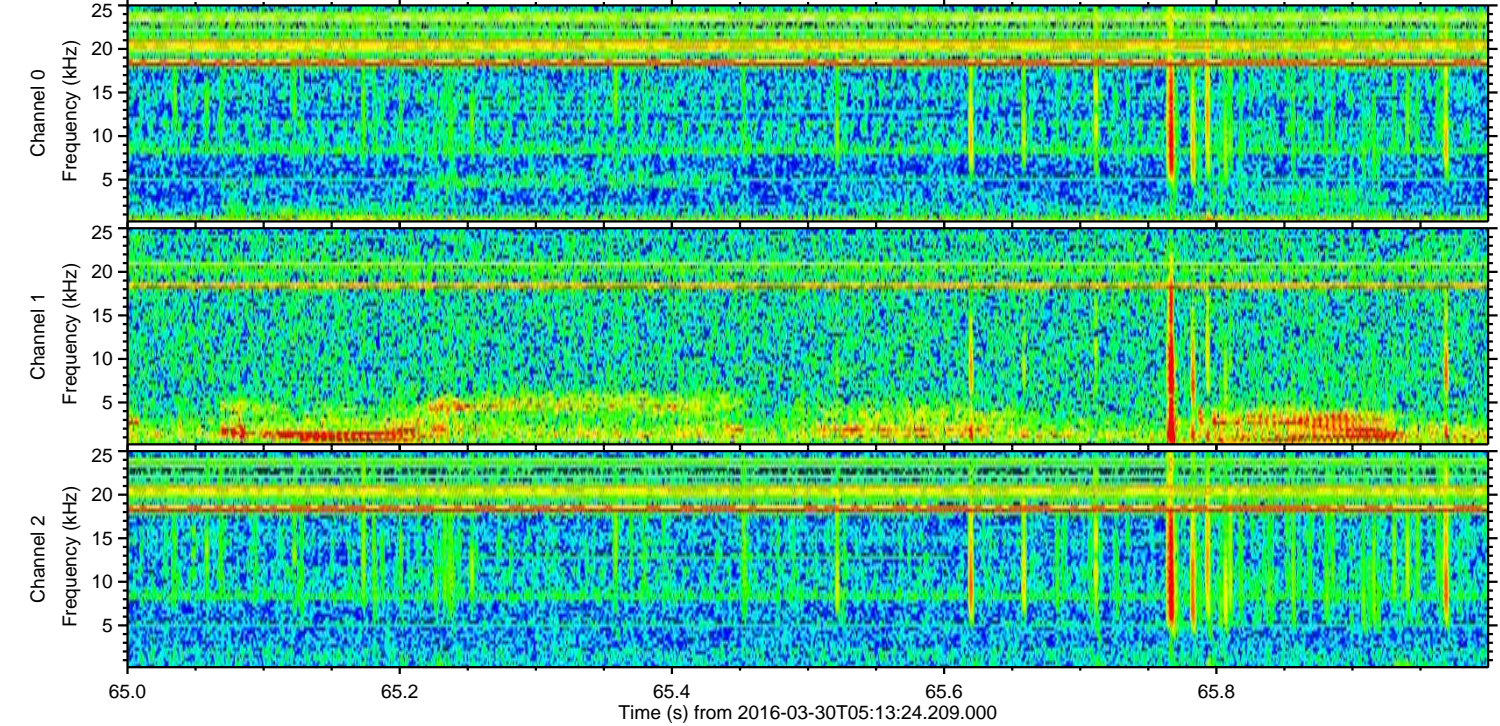
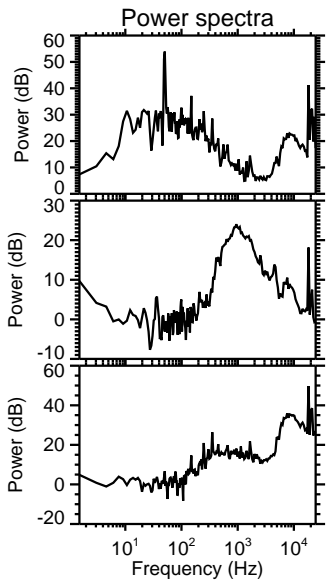
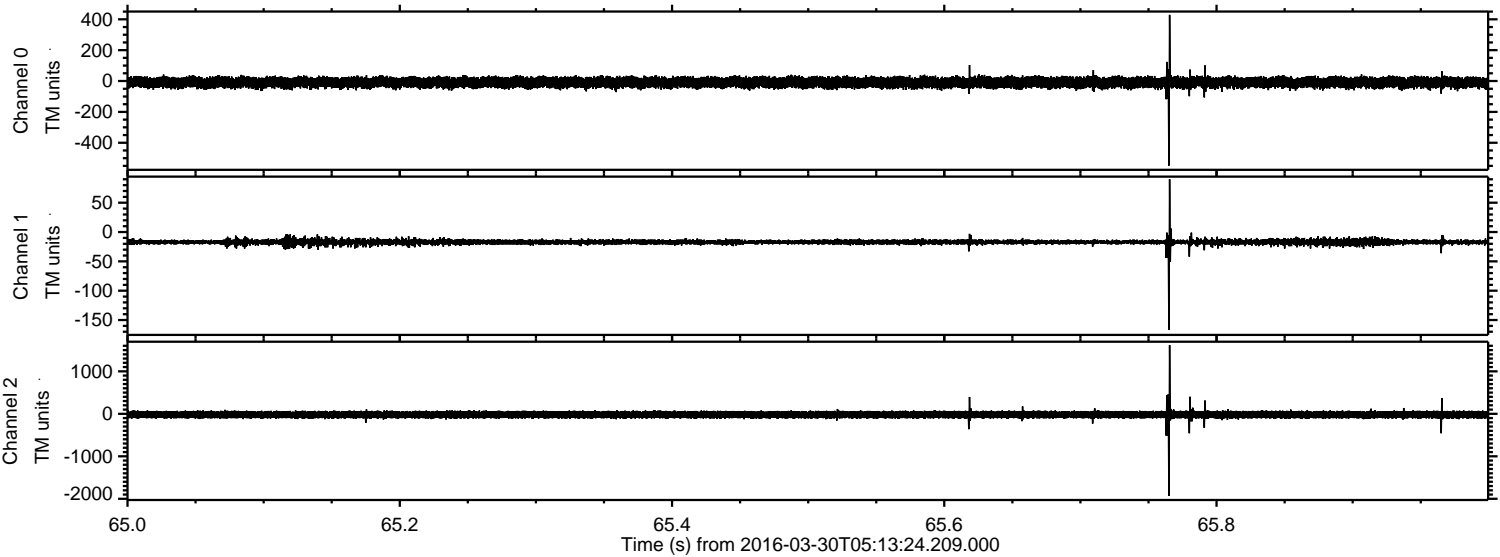

Channel 0  
mn: -548  
mx: 429  
 $\mu$ : -9.3  
 $\sigma$ : 19.0

Channel 1  
mn: -167  
mx: 90  
 $\mu$ : -17.1  
 $\sigma$ : 3.1

Channel 2  
mn: -1932  
mx: 1616  
 $\mu$ : -20.3  
 $\sigma$ : 48.9



Processed Thu May 5 00:47:55 2016 by ELM ver.2012-10-06 from 001\_\_elm20160330\_051323\_\_dat00.bin

