

ELMAVAN 3D WAVEFORMS (Measured data sampled at 50 kHz) 51000 packets of 144 samples from 2016-03-30T02:08:15.783.999.

Processed Thu May 5 00:10:51 2016 by ELM ver.2012-10-06 from 001__elm20160330_020814__dat00.bin

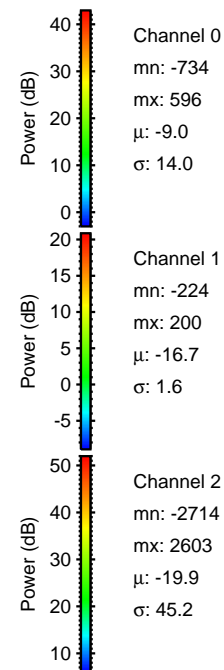

Processed Thu May 5 00:11:03 2016 by ELM ver.2012-10-06 from 001__elm20160330_020814__dat00.bin

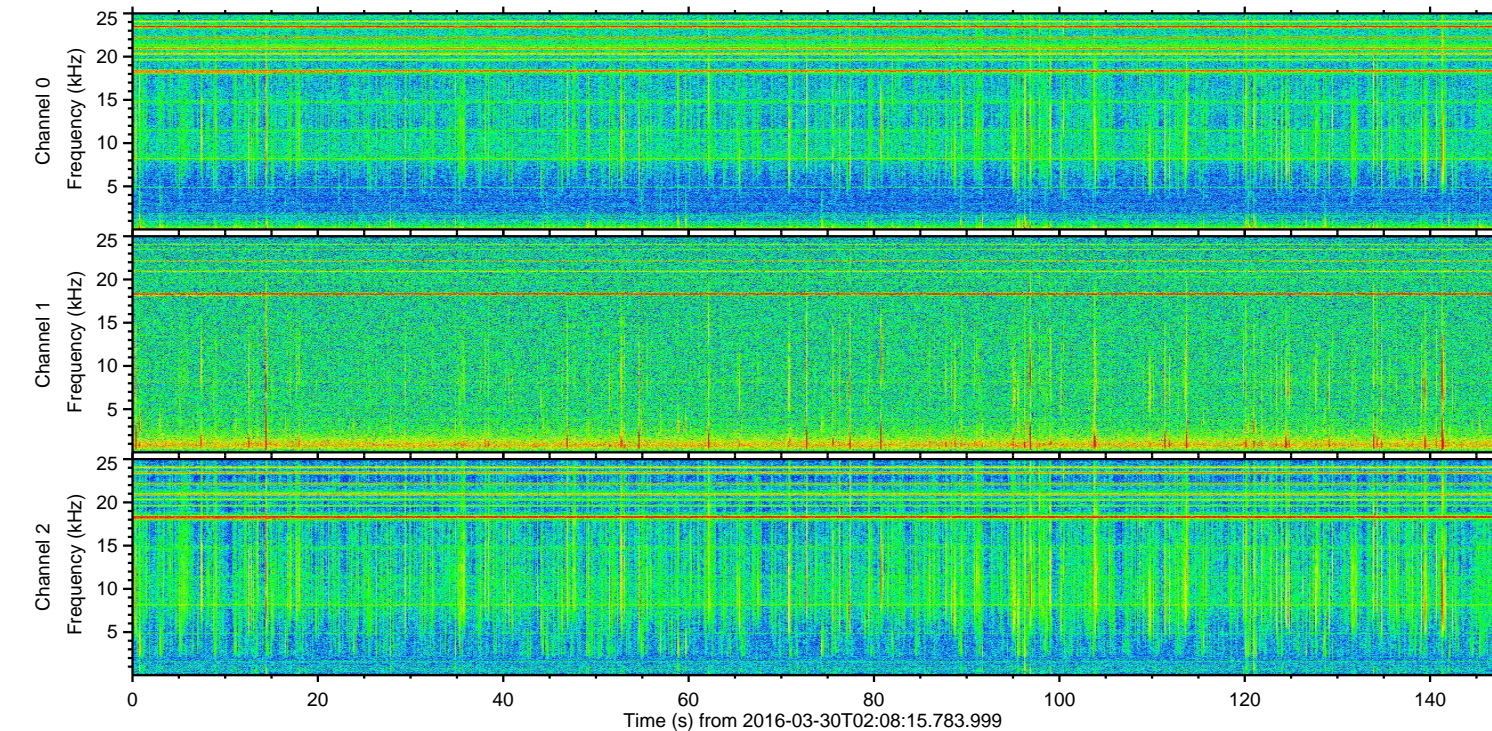
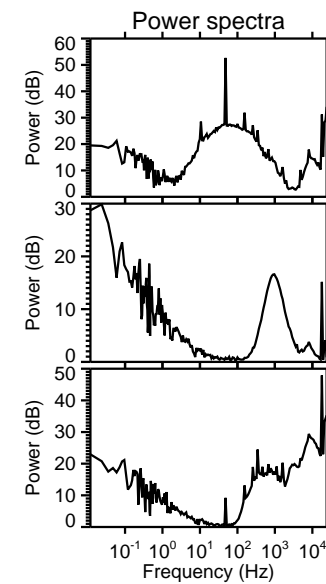
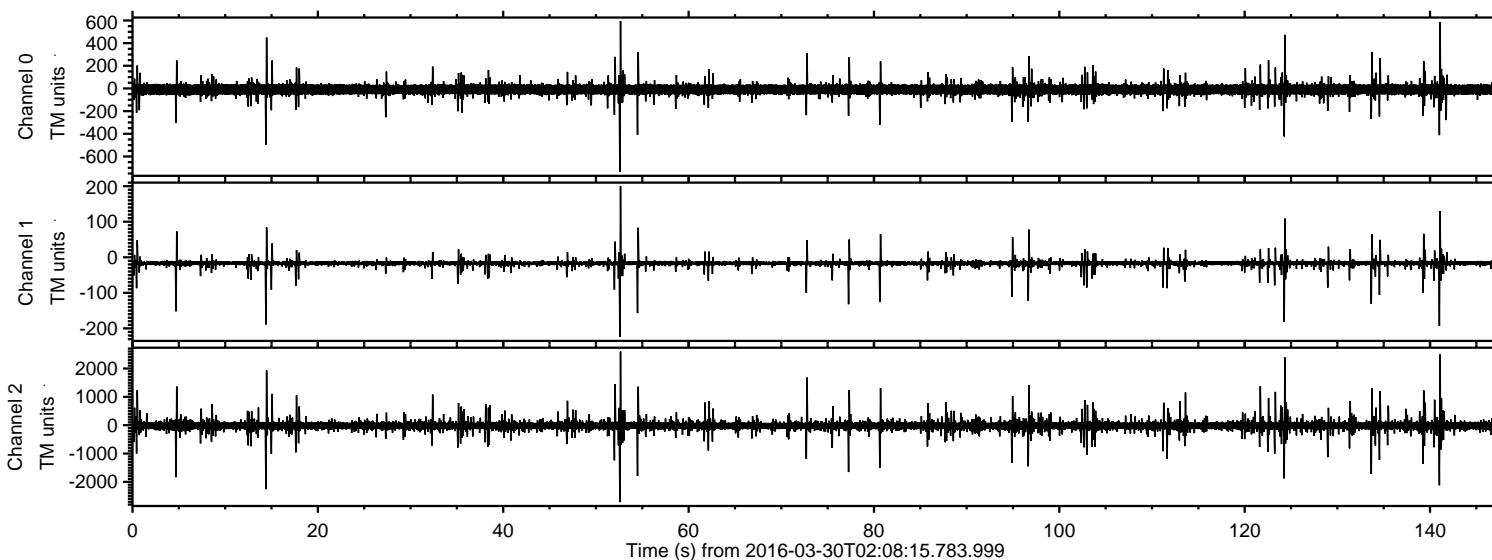
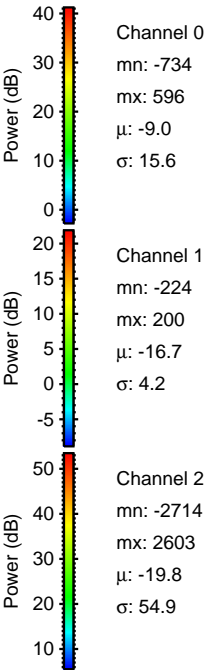
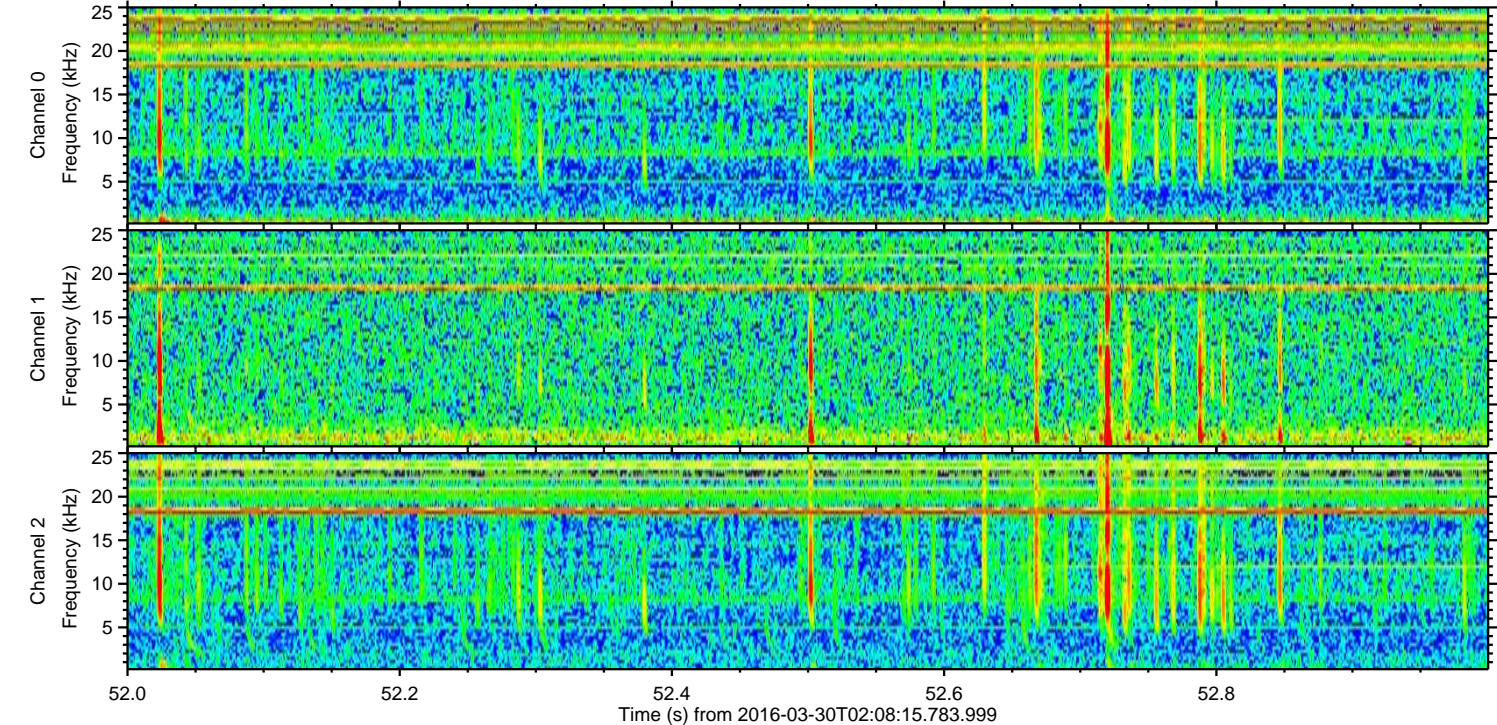
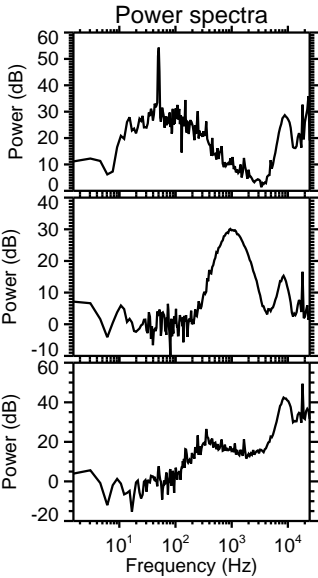
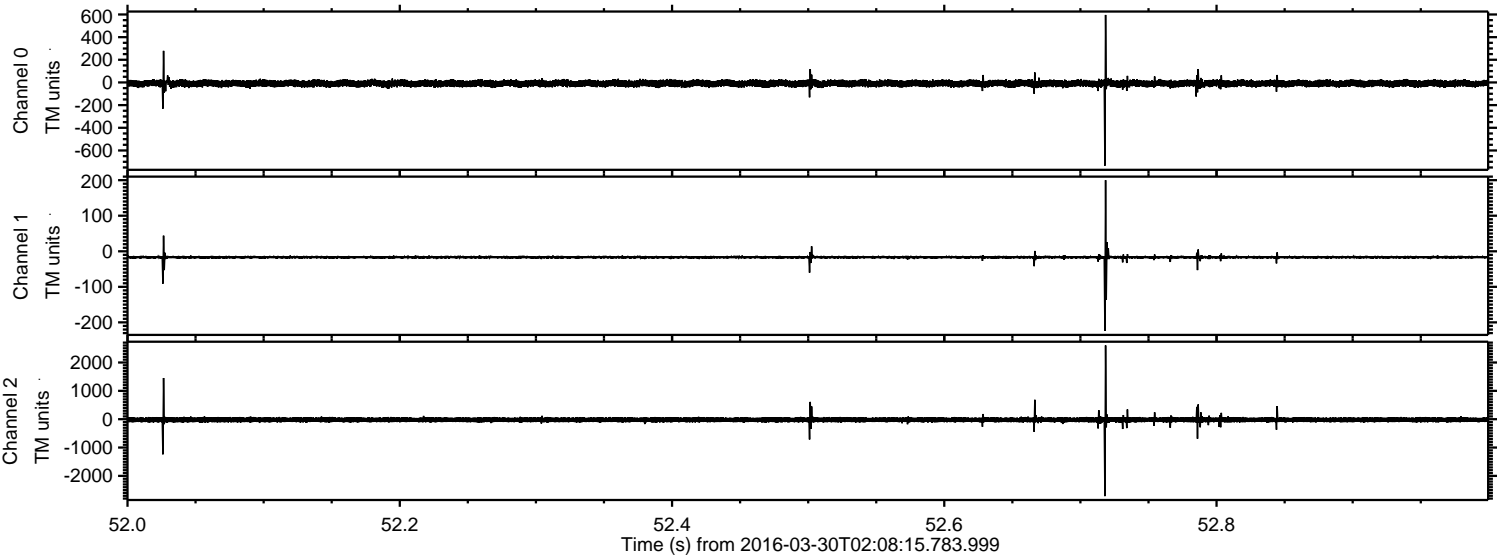

ELMAVAN 3D WAVEFORMS (Measured data sampled at 50 kHz) 51000 packets of 144 samples from 2016-03-30T02:08:15.783.999. Part 142/147

Processed Thu May 5 00:11:04 2016 by ELM ver.2012-10-06 from 001__elm20160330_020814__dat00.bin

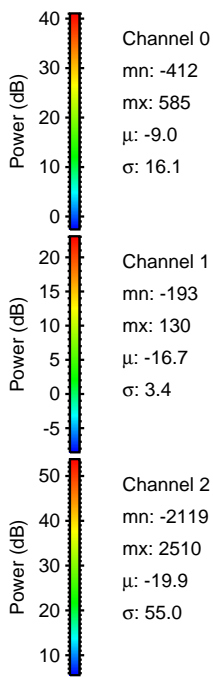
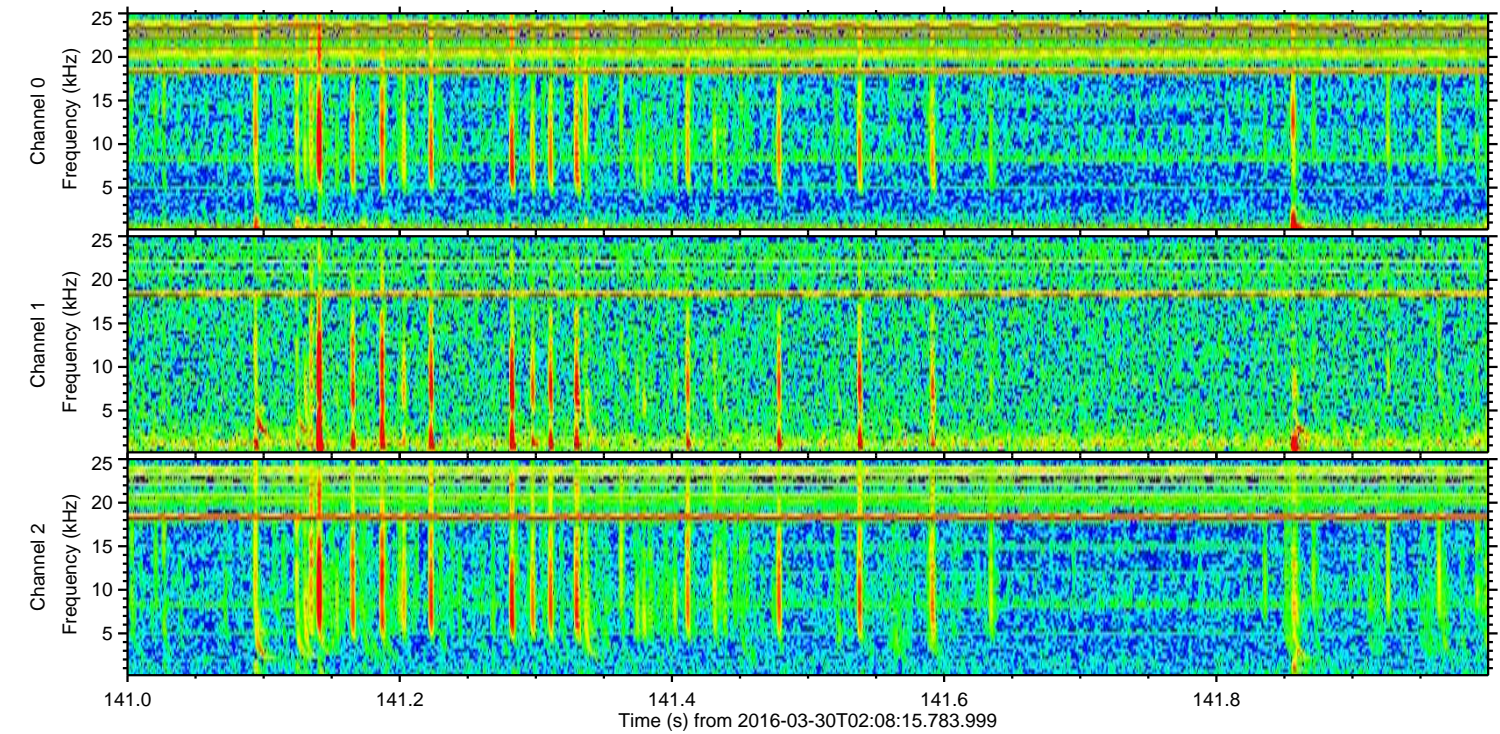
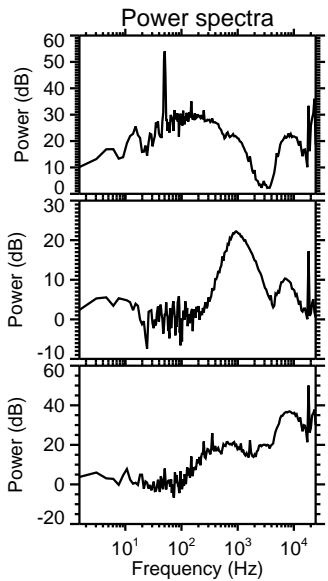
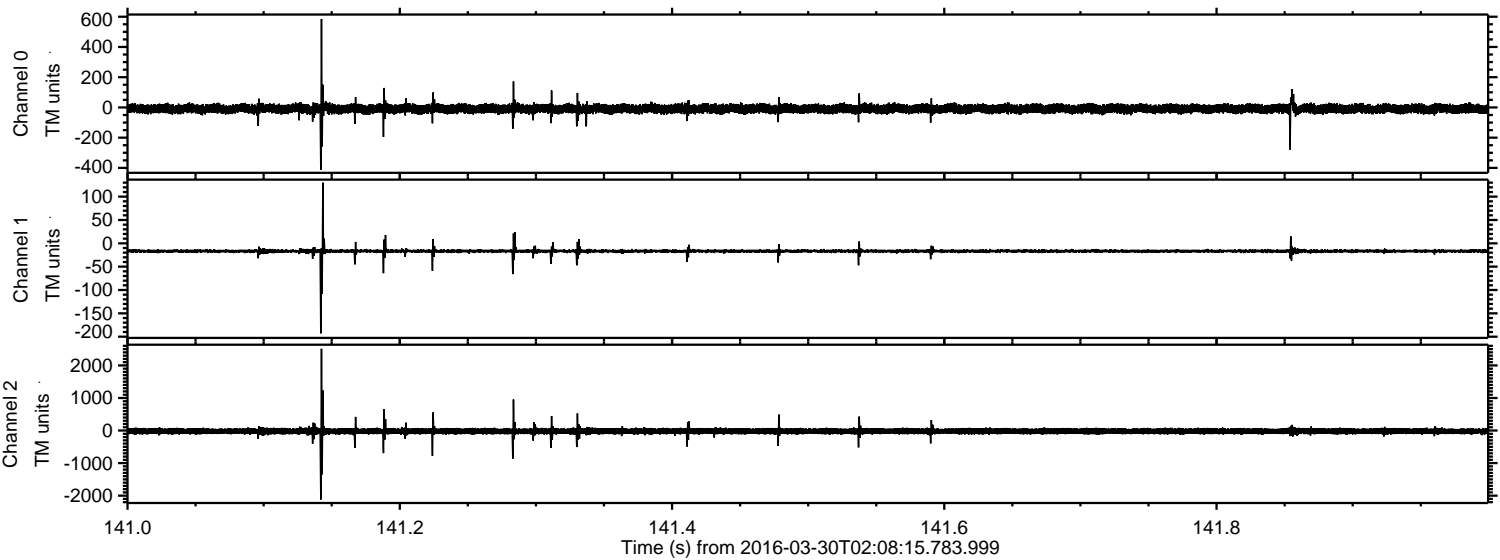

ELMAVAN 3D WAVEFORMS (Measured data sampled at 50 kHz) 51000 packets of 144 samples from 2016-03-30T02:08:15.783.999. Part 125/147

Processed Thu May 5 00:11:05 2016 by ELM ver.2012-10-06 from 001__elm20160330_020814__dat00.bin

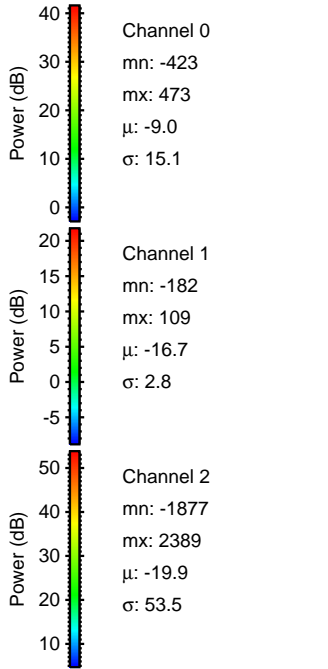
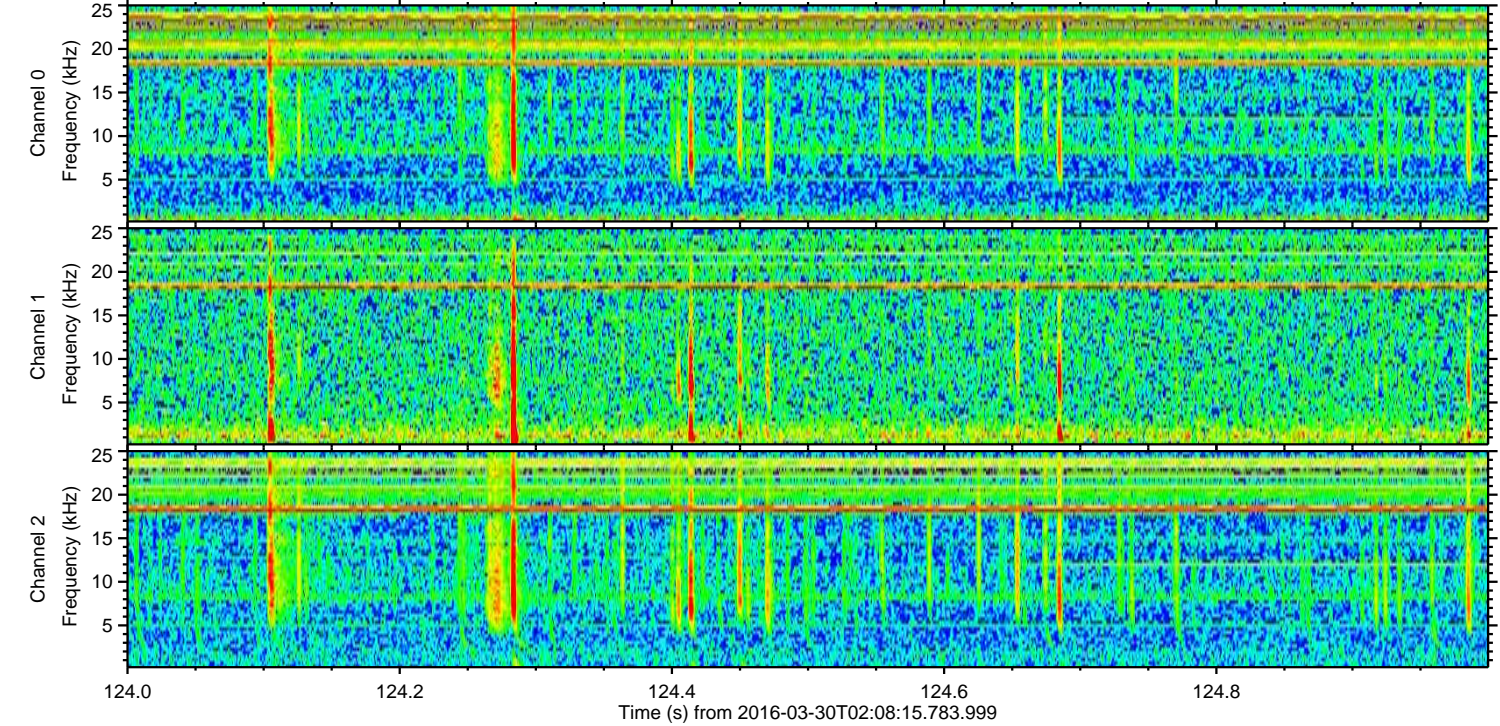
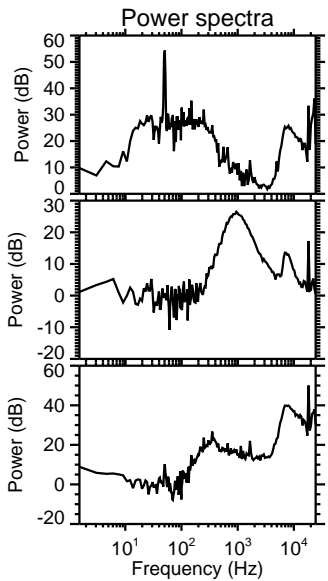
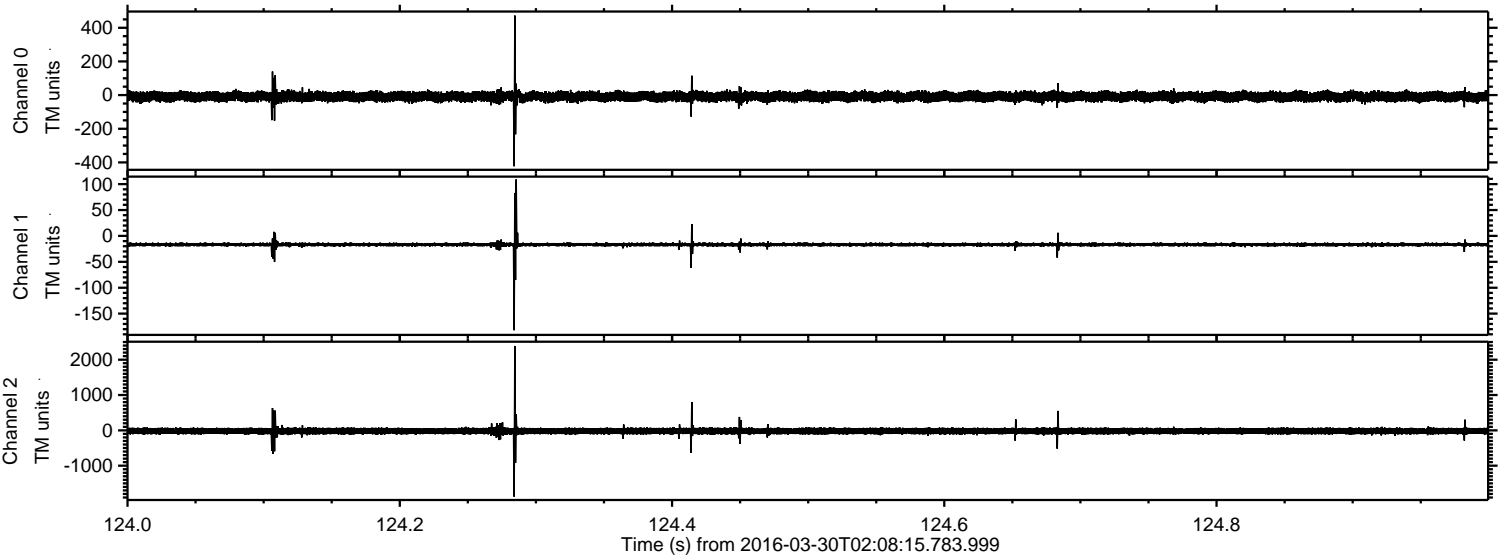

ELMAVAN 3D WAVEFORMS (Measured data sampled at 50 kHz) 51000 packets of 144 samples from 2016-03-30T02:08:15.783.999. Part 15/147

Processed Thu May 5 00:11:06 2016 by ELM ver.2012-10-06 from 001__elm20160330_020814__dat00.bin

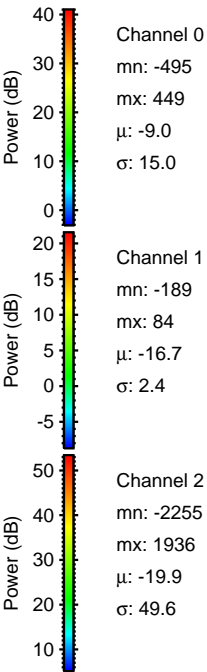
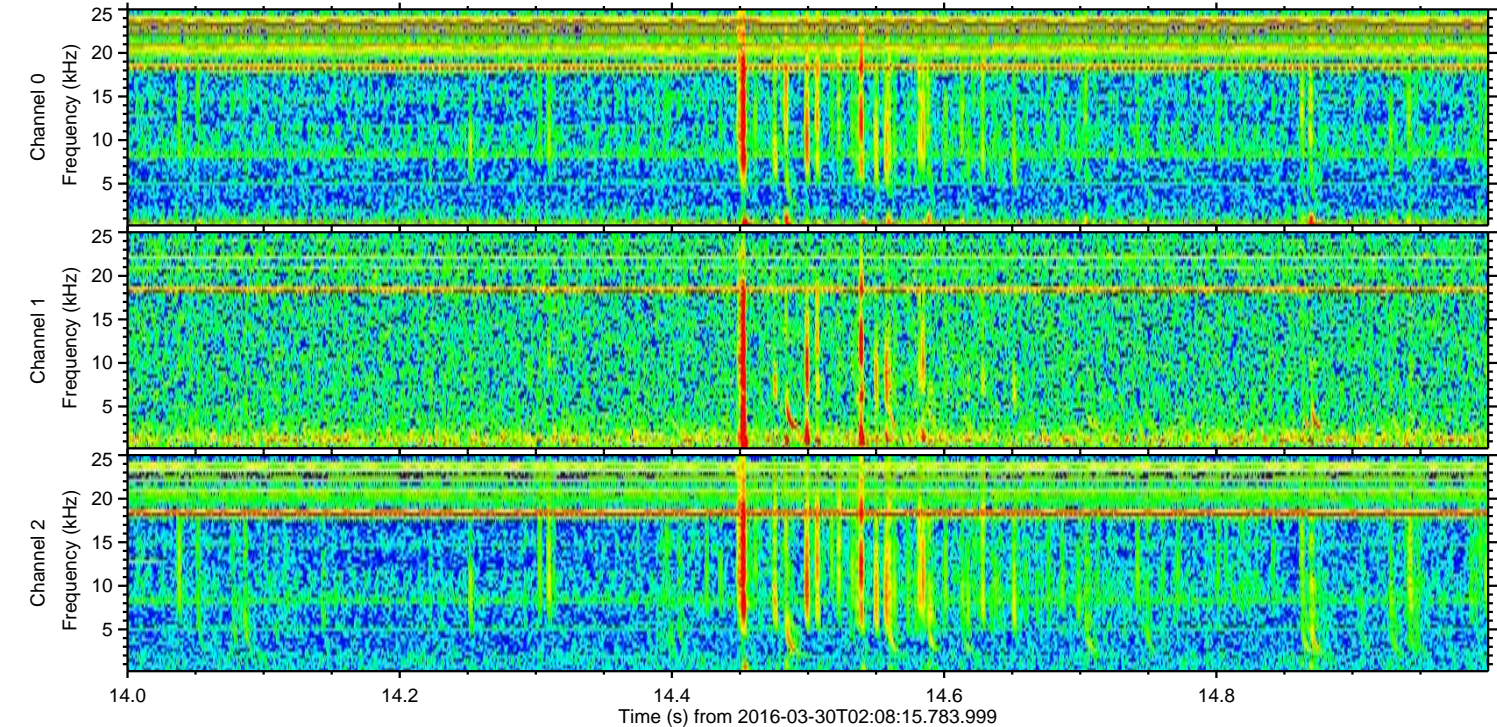
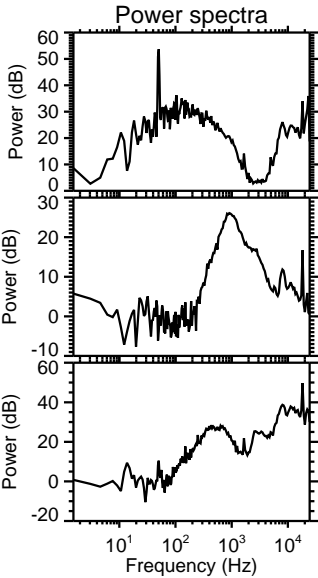
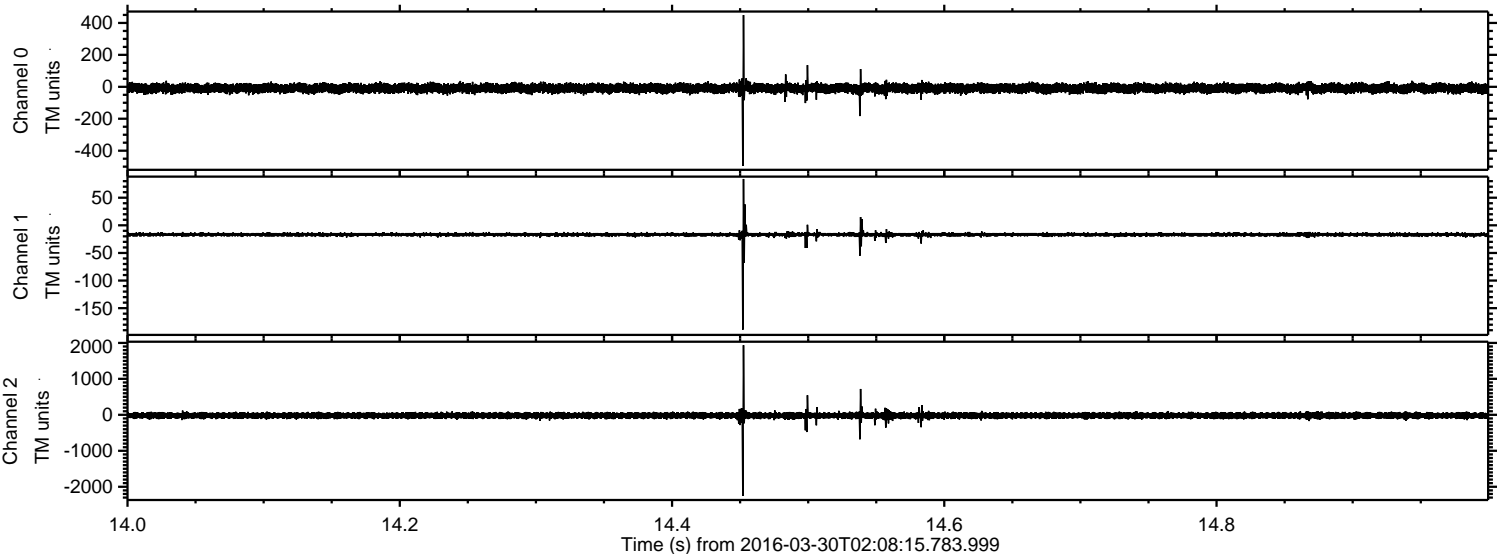

Processed Thu May 5 00:11:06 2016 by ELM ver.2012-10-06 from 001__elm20160330_020814__dat00.bin

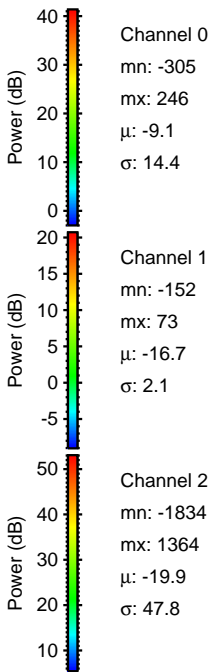
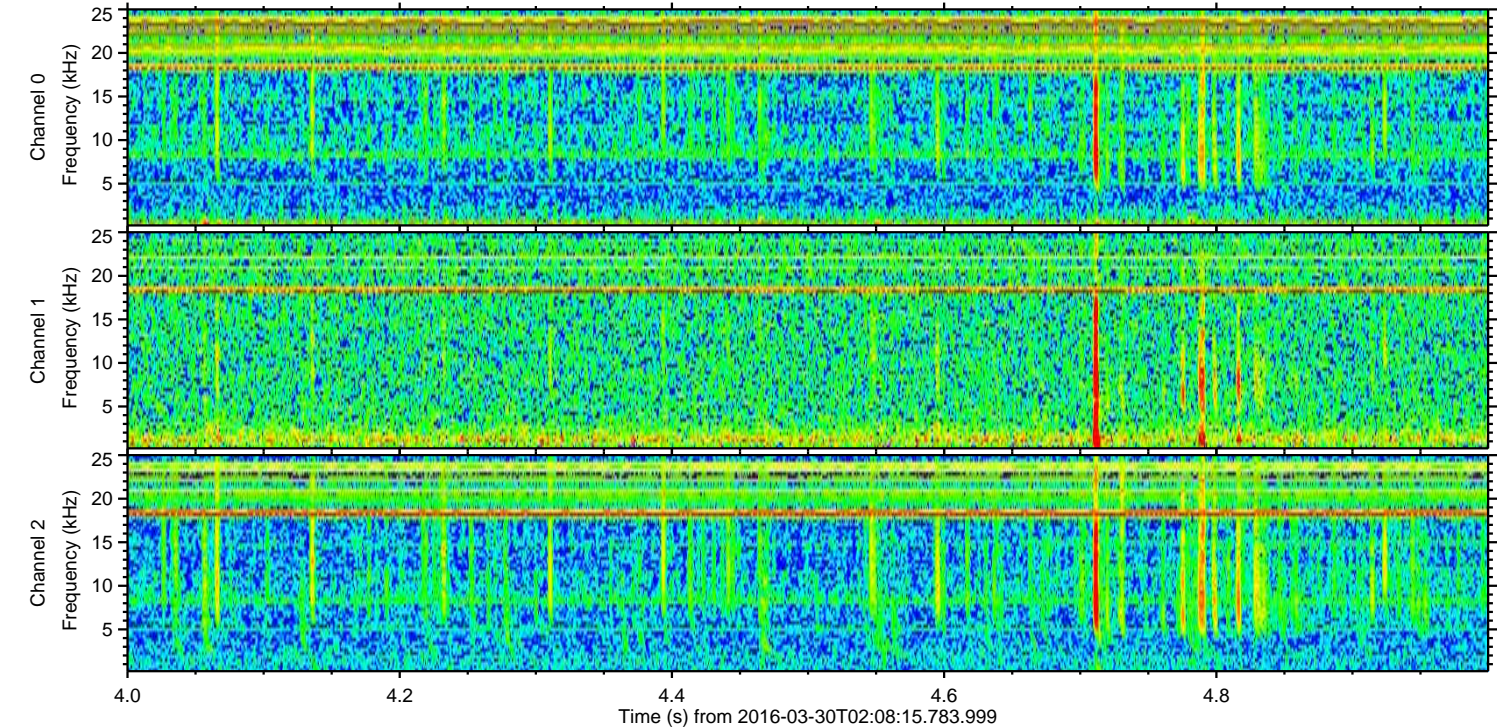
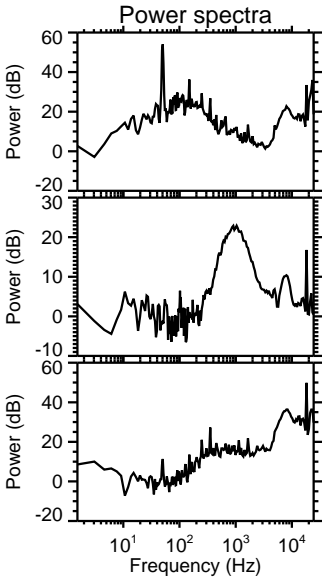
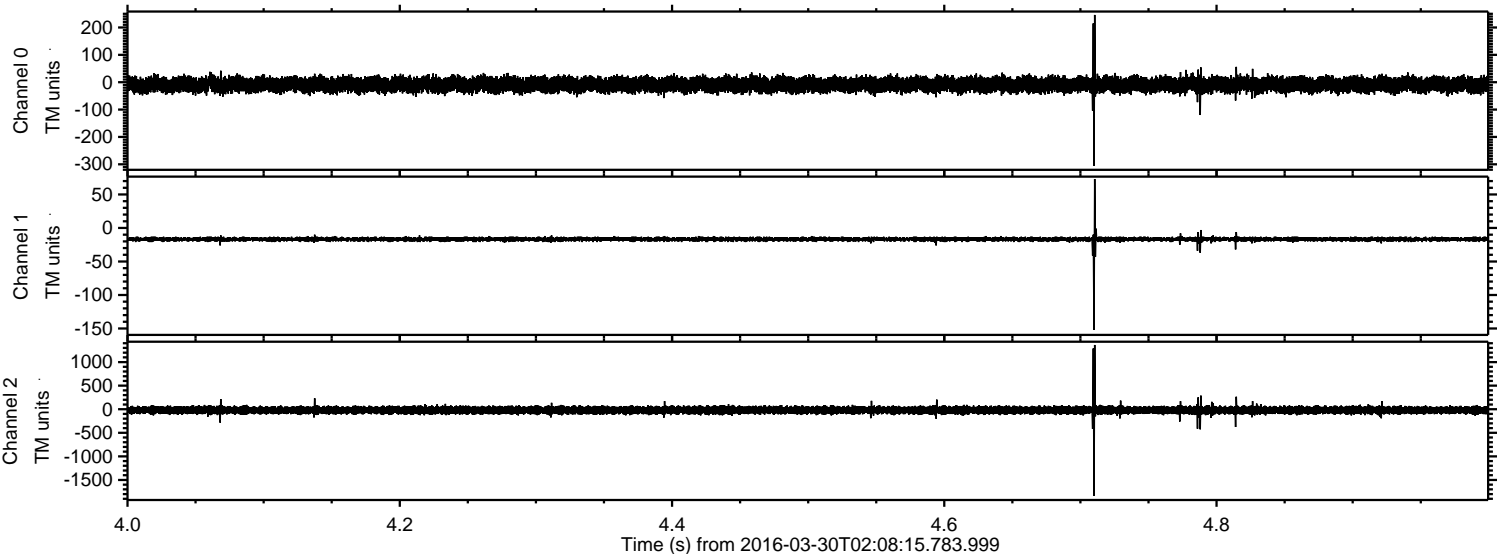

Processed Thu May 5 00:11:07 2016 by ELM ver.2012-10-06 from 001__elm20160330_020814__dat00.bin

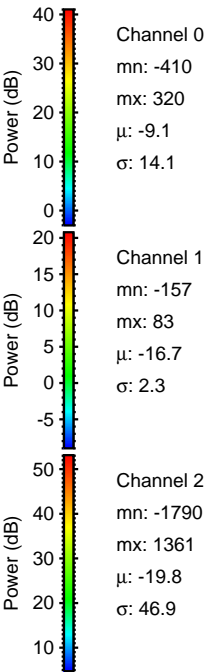
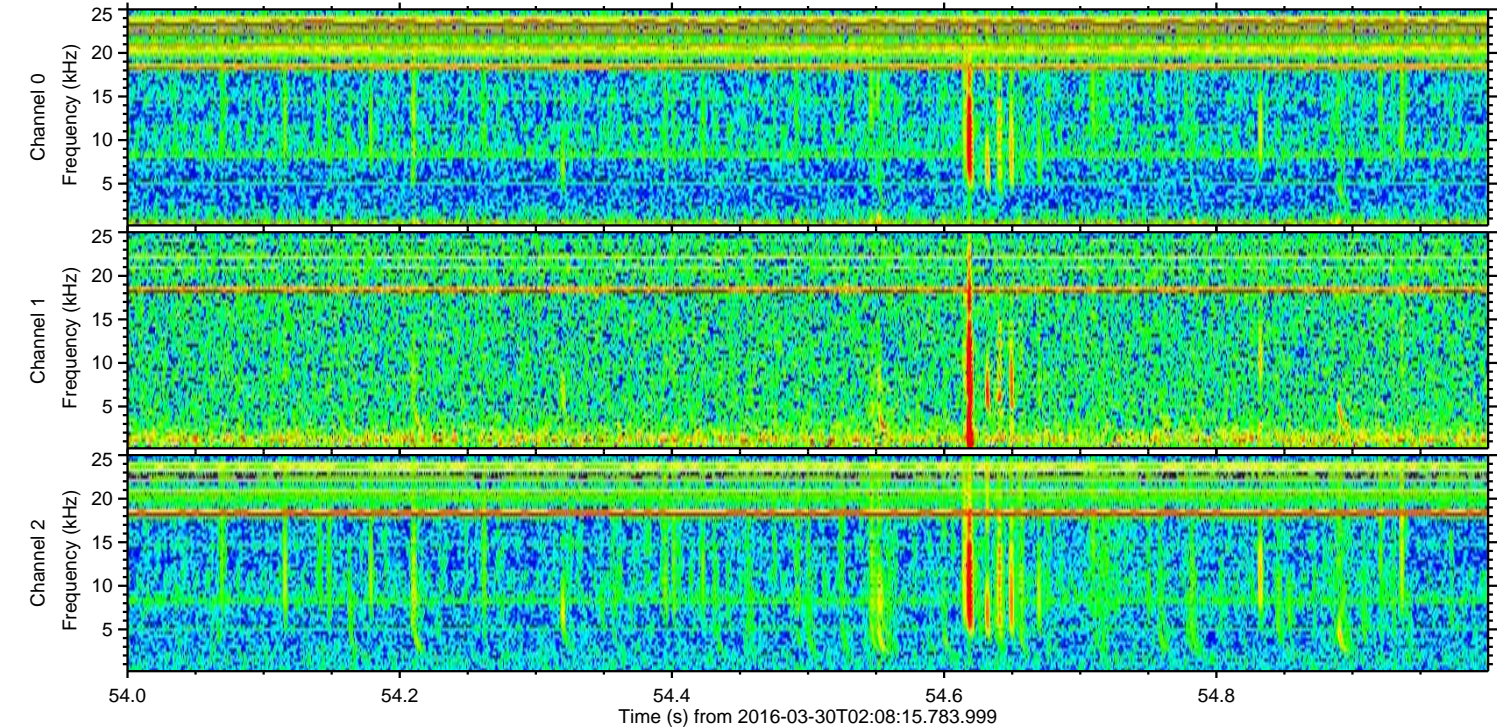
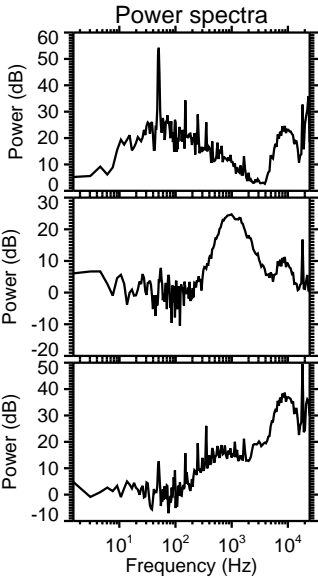
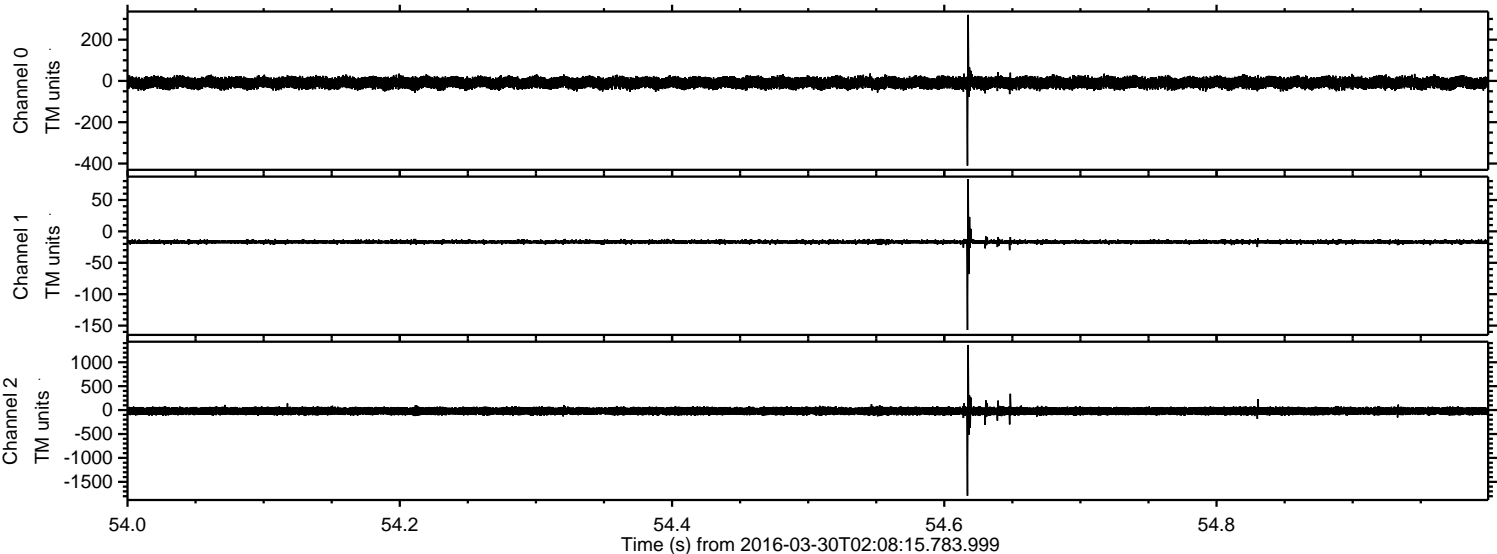

ELMAVAN 3D WAVEFORMS (Measured data sampled at 50 kHz) 51000 packets of 144 samples from 2016-03-30T02:08:15.783.999. Part 134/147

Processed Thu May 5 00:11:08 2016 by ELM ver.2012-10-06 from 001__elm20160330_020814__dat00.bin

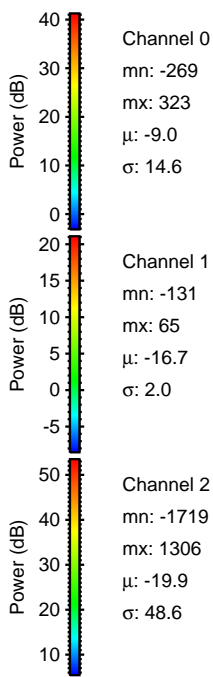
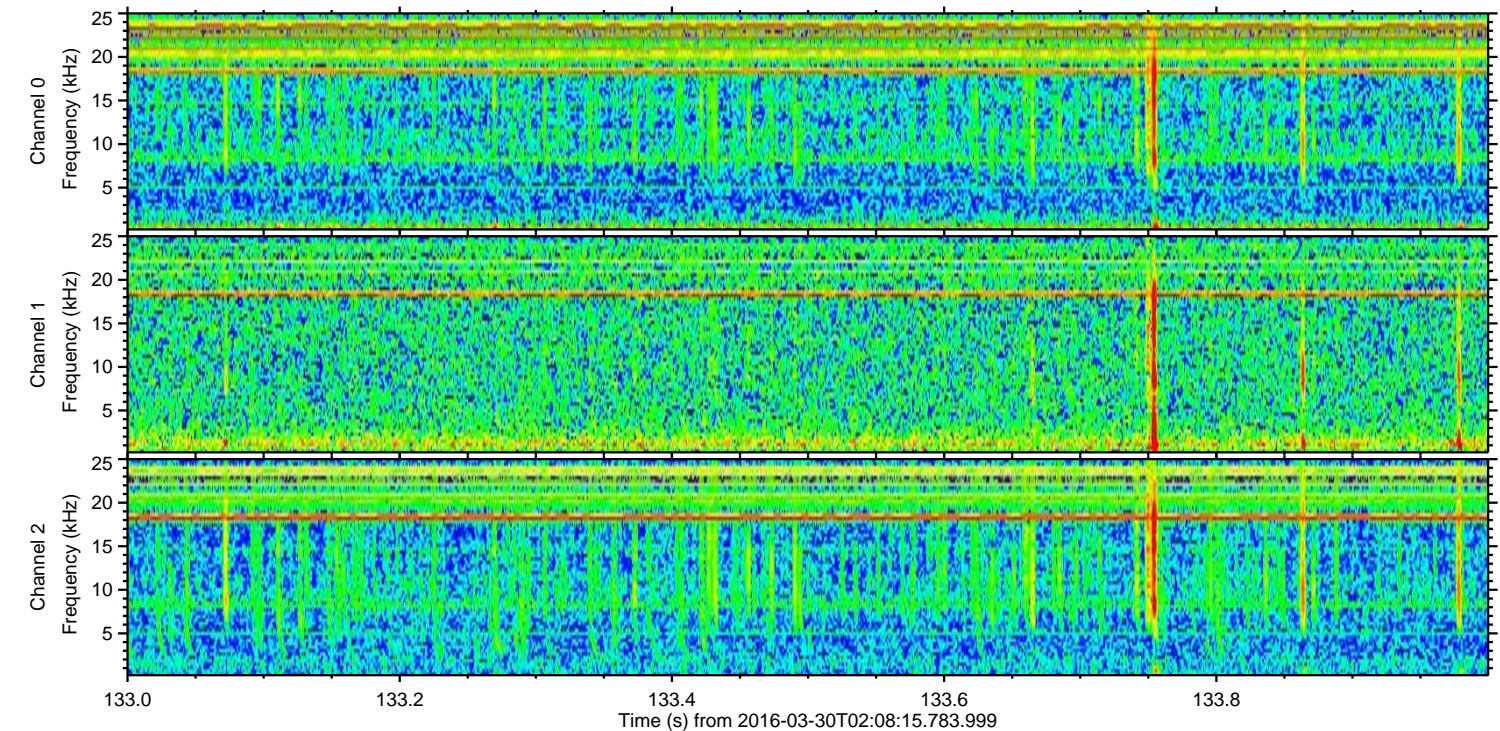
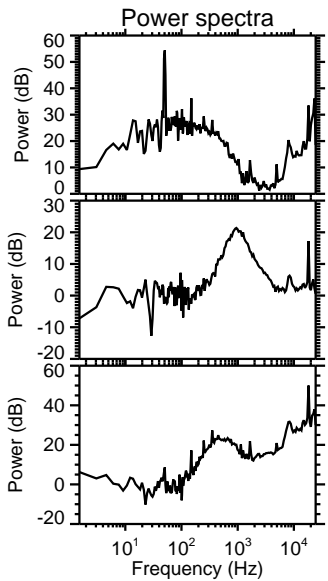
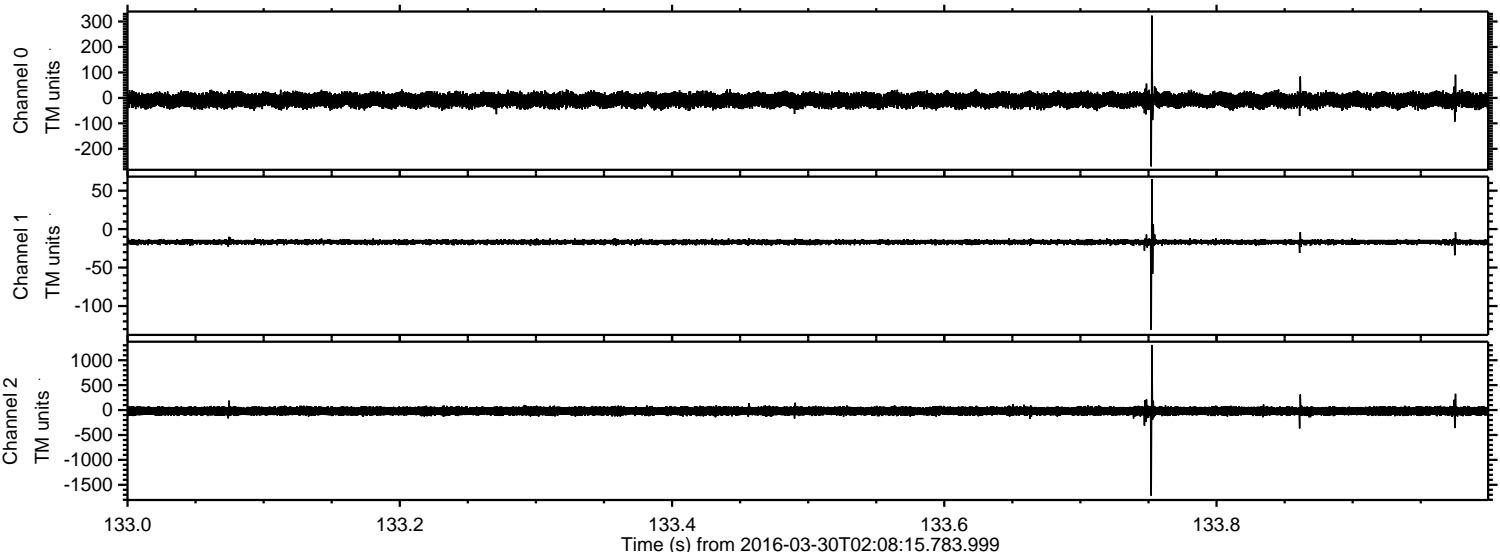

Processed Thu May 5 00:11:09 2016 by ELM ver.2012-10-06 from 001__elm20160330_020814__dat00.bin

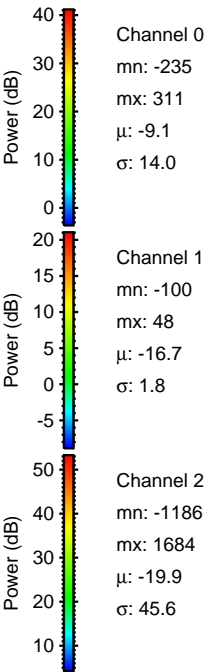
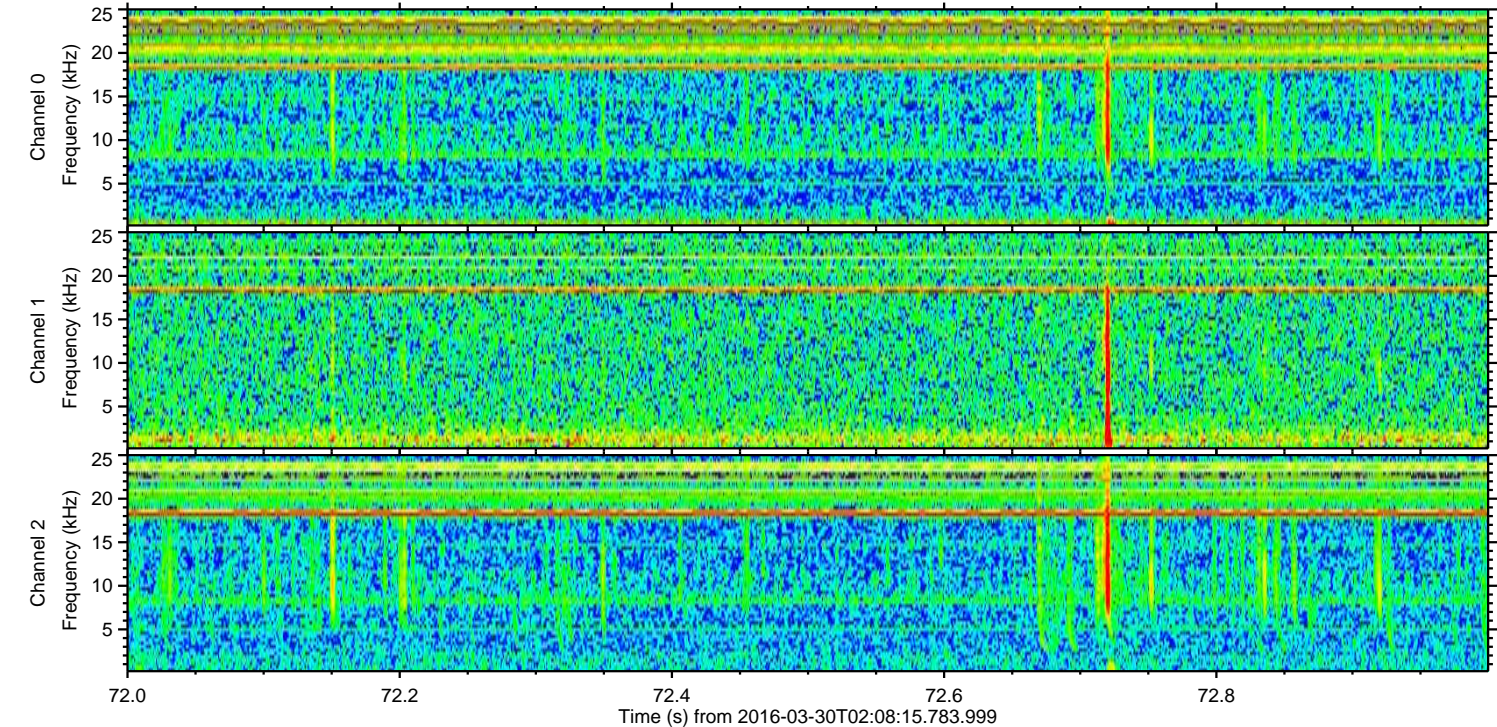
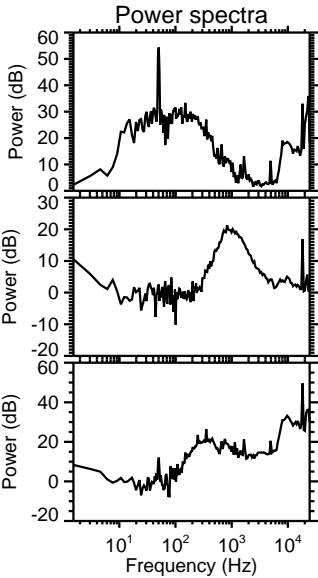
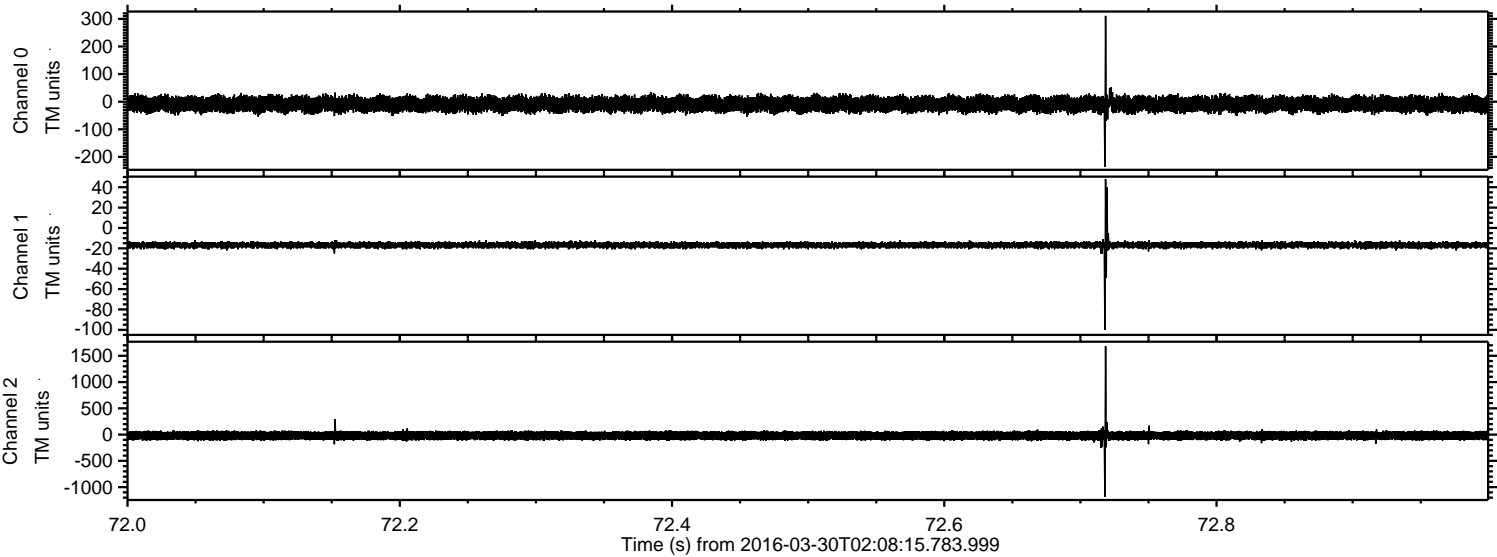

Processed Thu May 5 00:11:10 2016 by ELM ver.2012-10-06 from 001__elm20160330_020814__dat00.bin

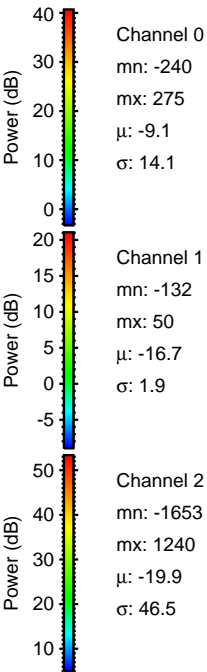
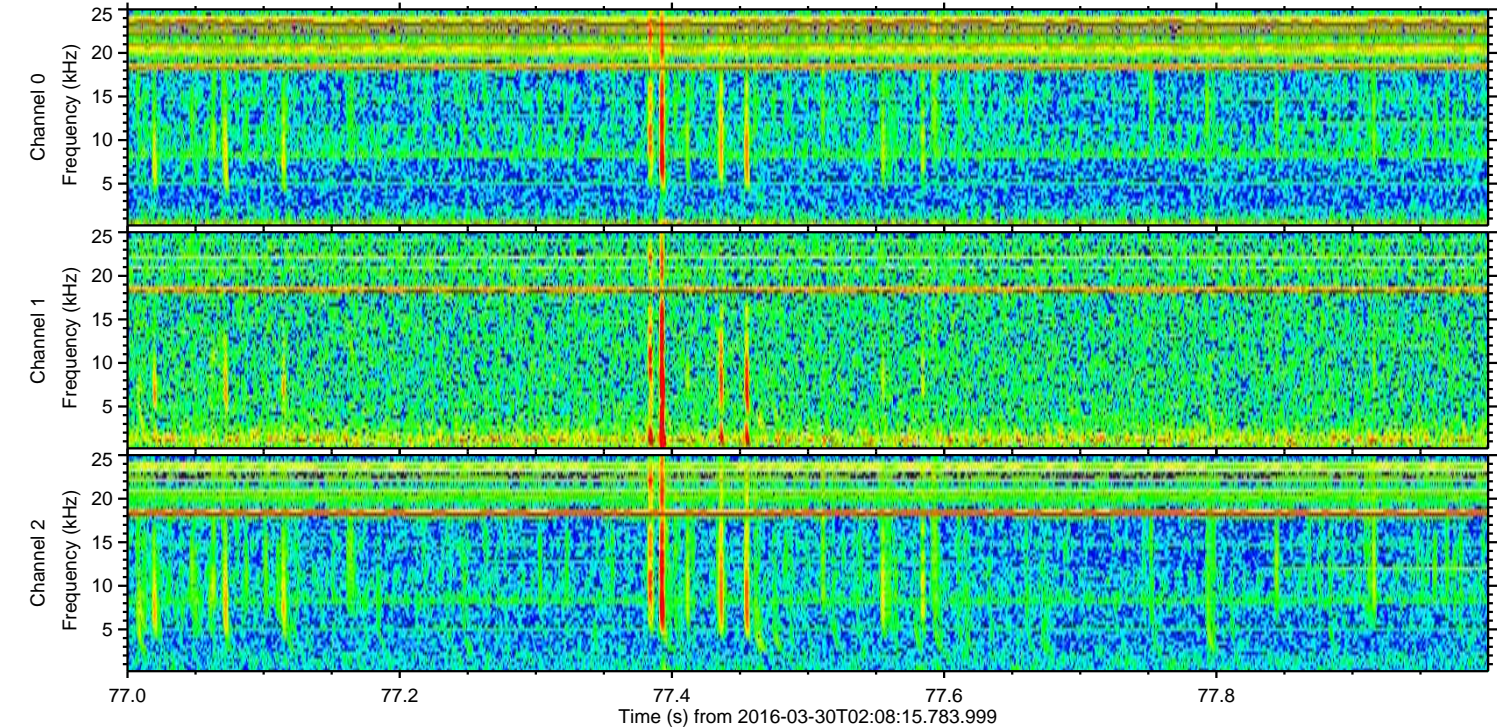
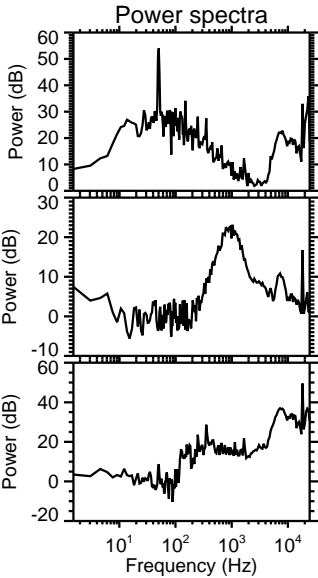
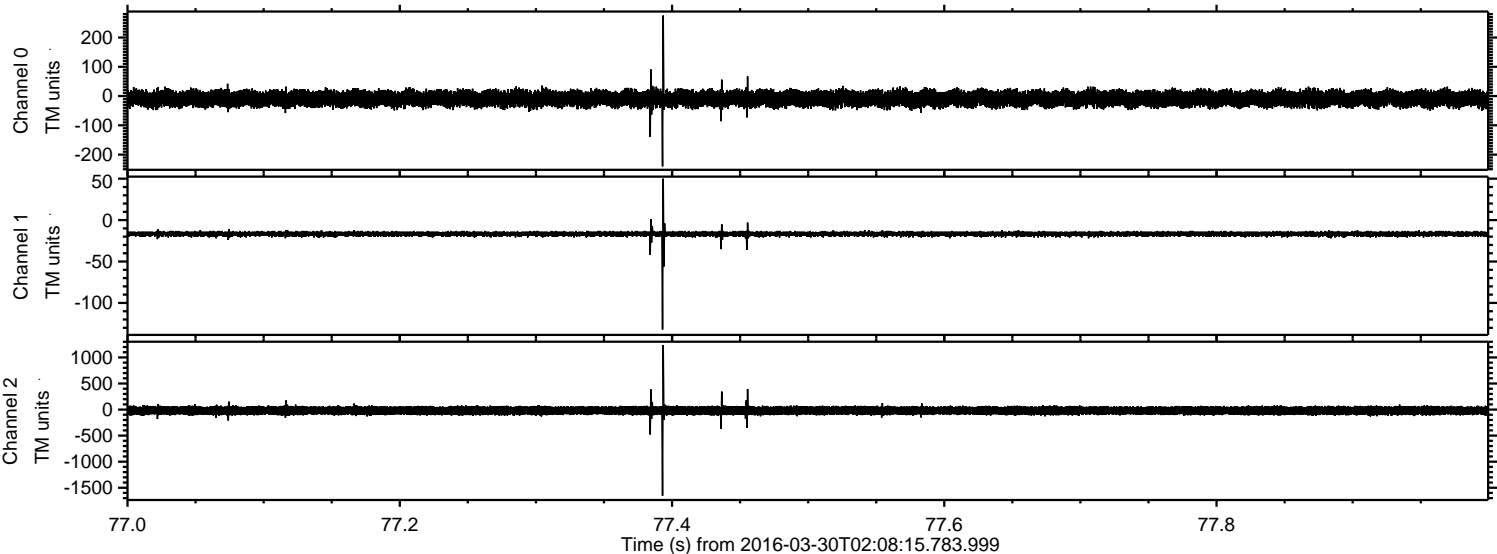

Processed Thu May 5 00:11:11 2016 by ELM ver.2012-10-06 from 001__elm20160330_020814__dat00.bin

