

# ELMAVAN 3D WAVEFORMS (Measured data sampled at 50 kHz) 51000 packets of 144 samples from 2016-03-30T01:33:14.189.000.

Processed Thu May 5 00:03:56 2016 by ELM ver.2012-10-06 from 001\_\_elm20160330\_013313\_\_dat00.bin

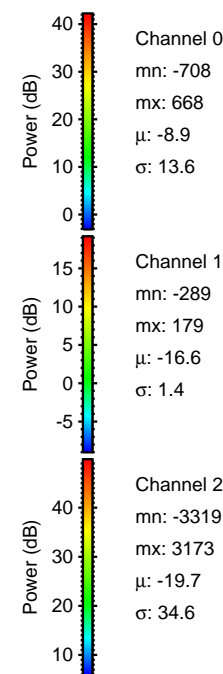

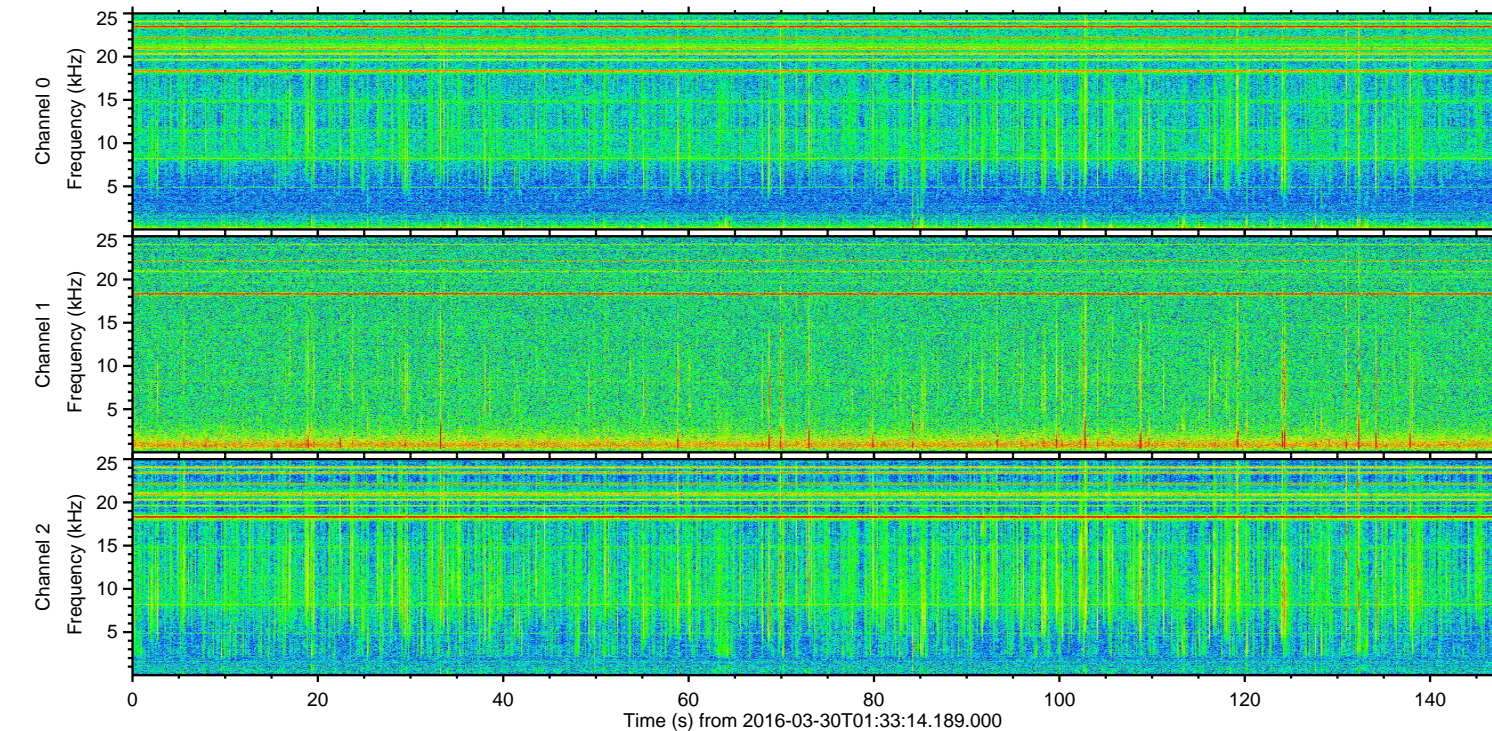
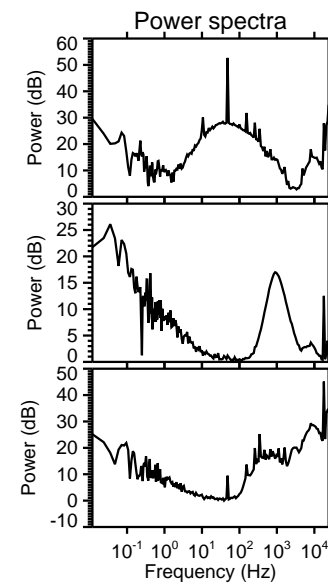
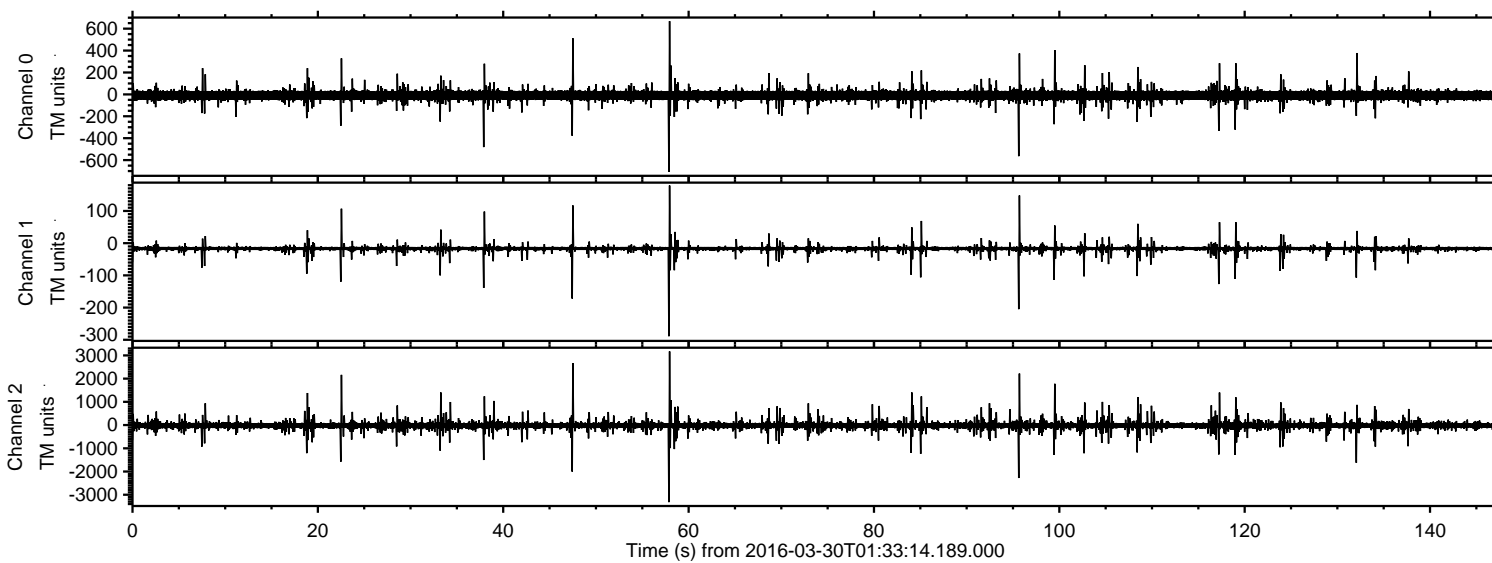

Processed Thu May 5 00:04:08 2016 by ELM ver.2012-10-06 from 001\_\_elm20160330\_013313\_\_dat00.bin

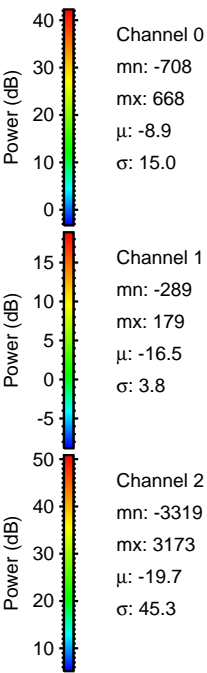
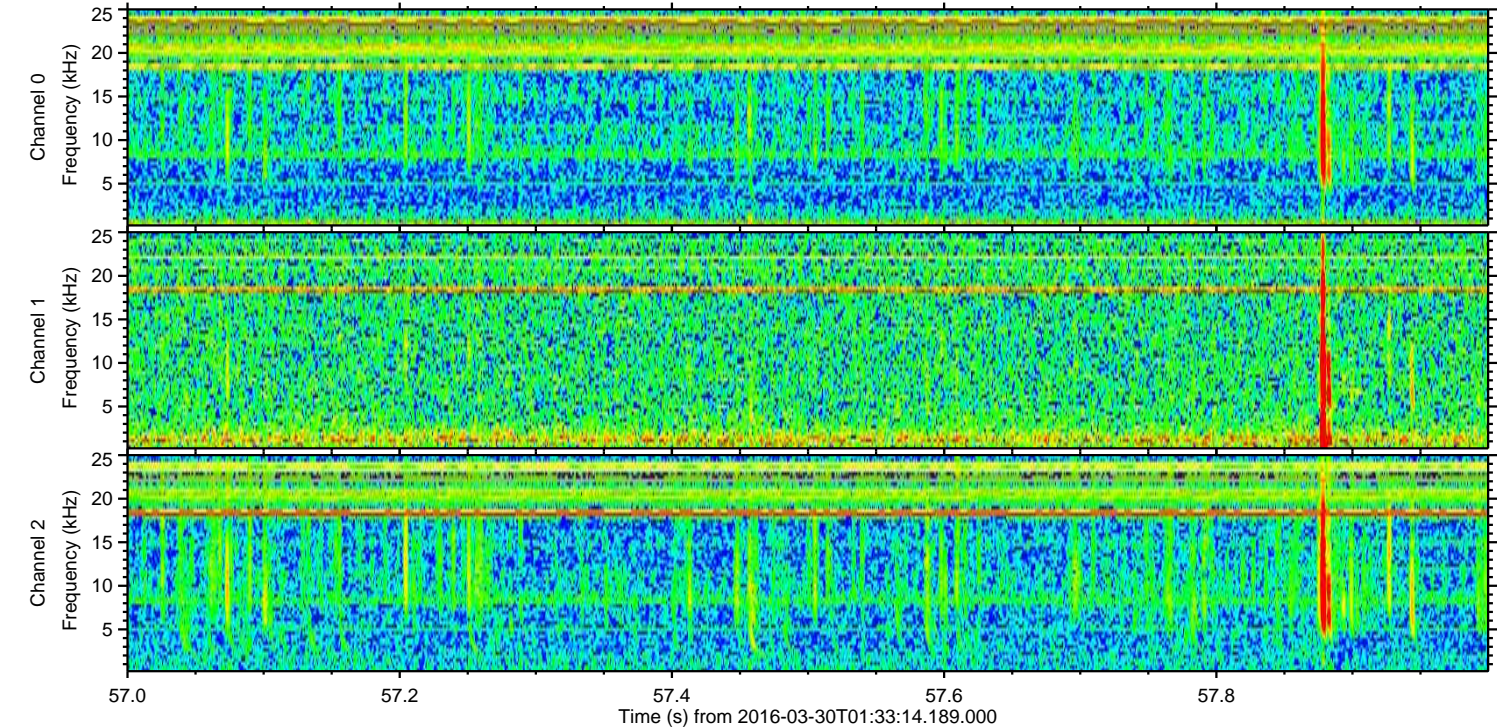
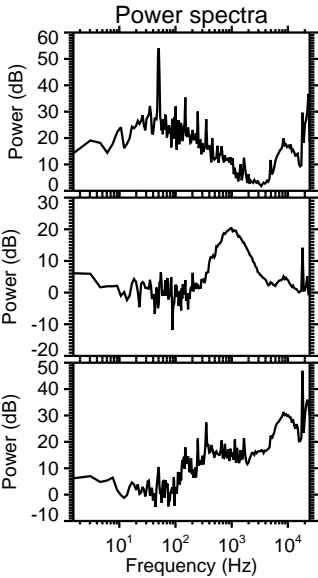
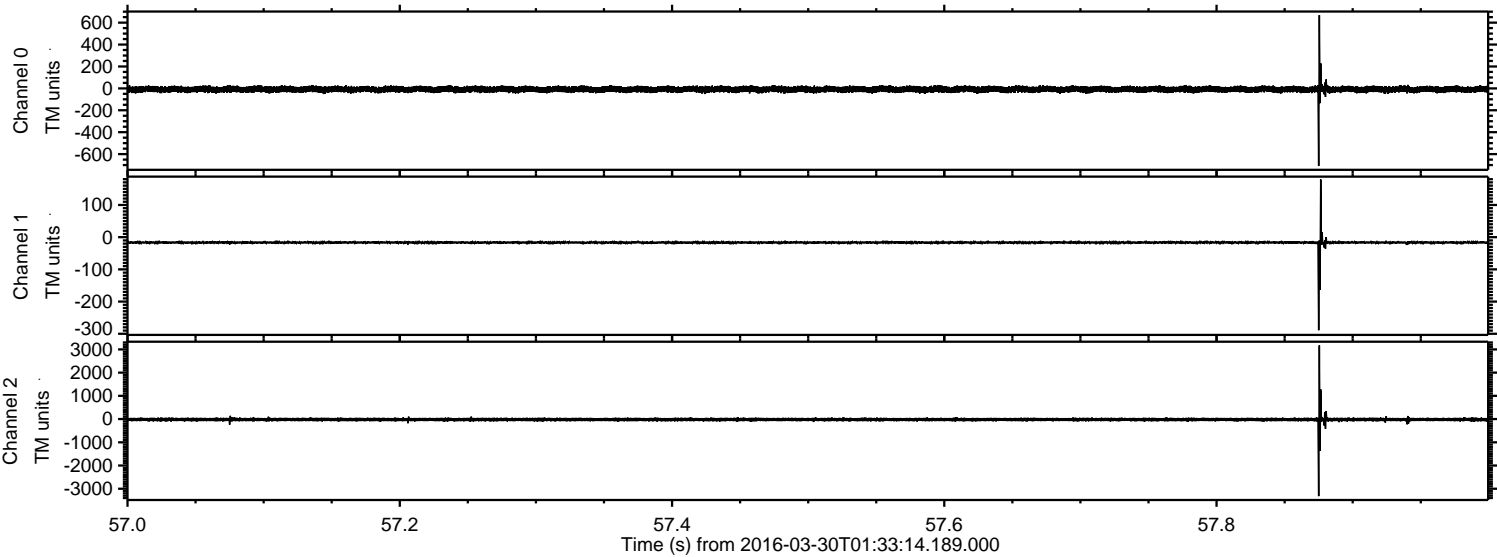



Processed Thu May 5 00:04:09 2016 by ELM ver.2012-10-06 from 001\_\_elm20160330\_013313\_\_dat00.bin

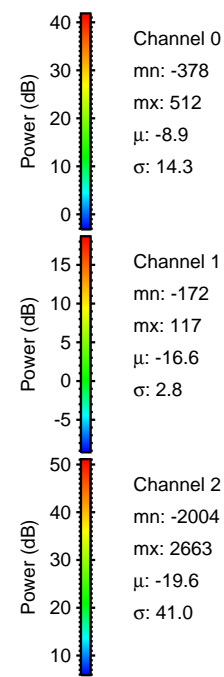
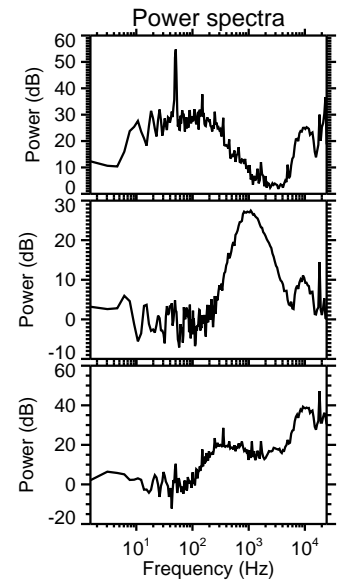
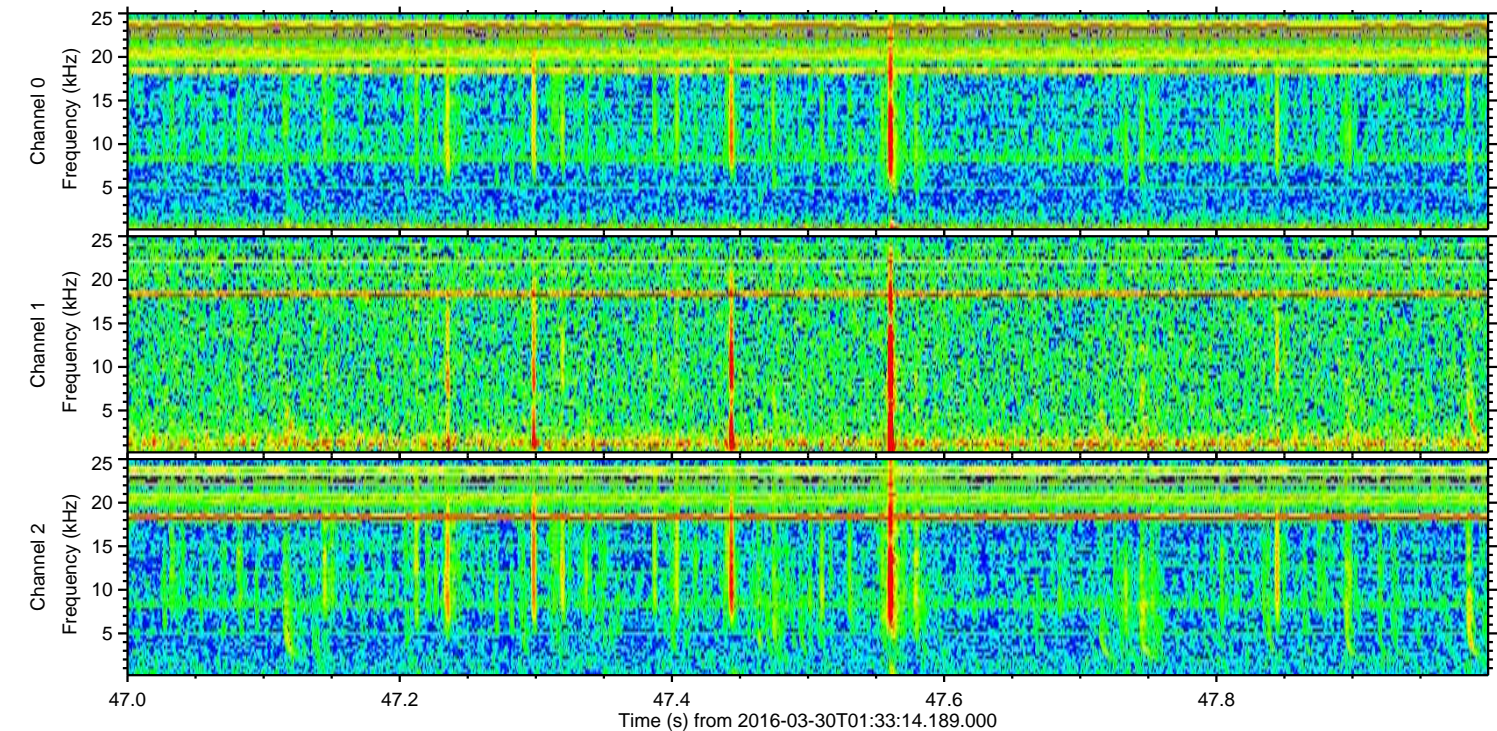
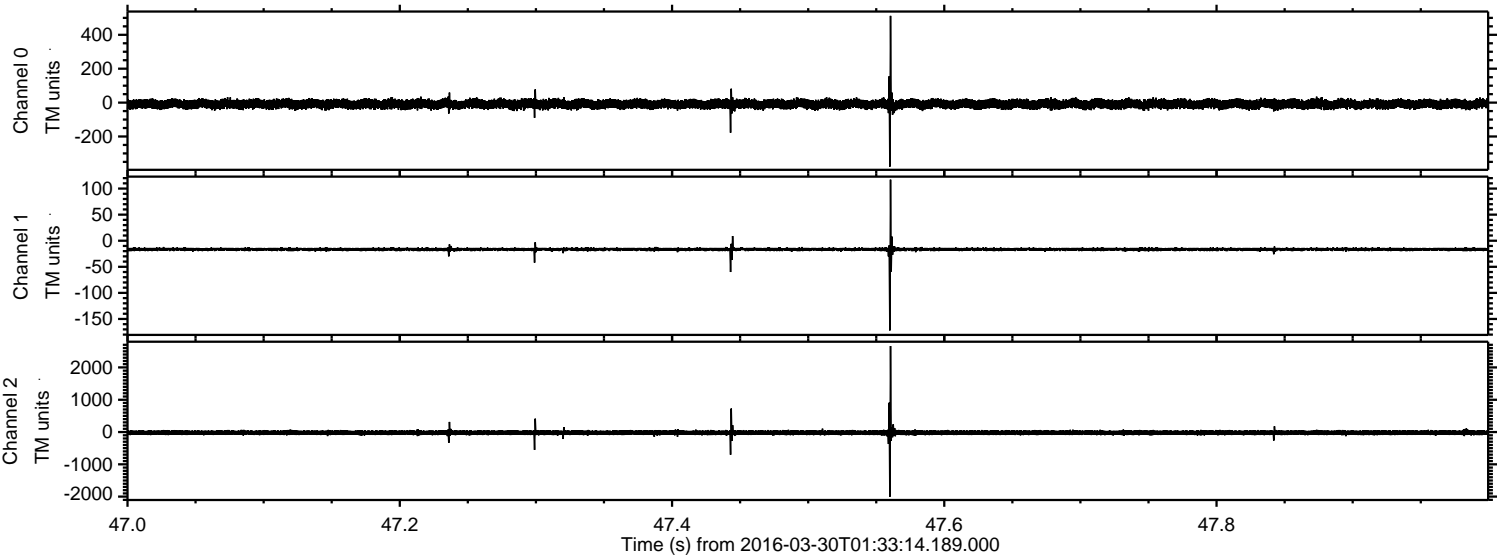



Processed Thu May 5 00:04:10 2016 by ELM ver.2012-10-06 from 001\_\_elm20160330\_013313\_\_dat00.bin

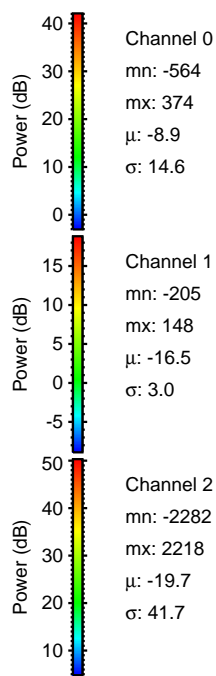
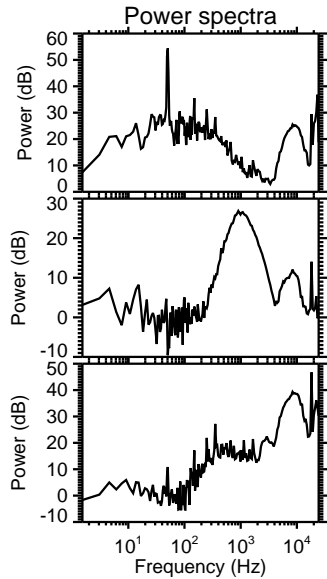
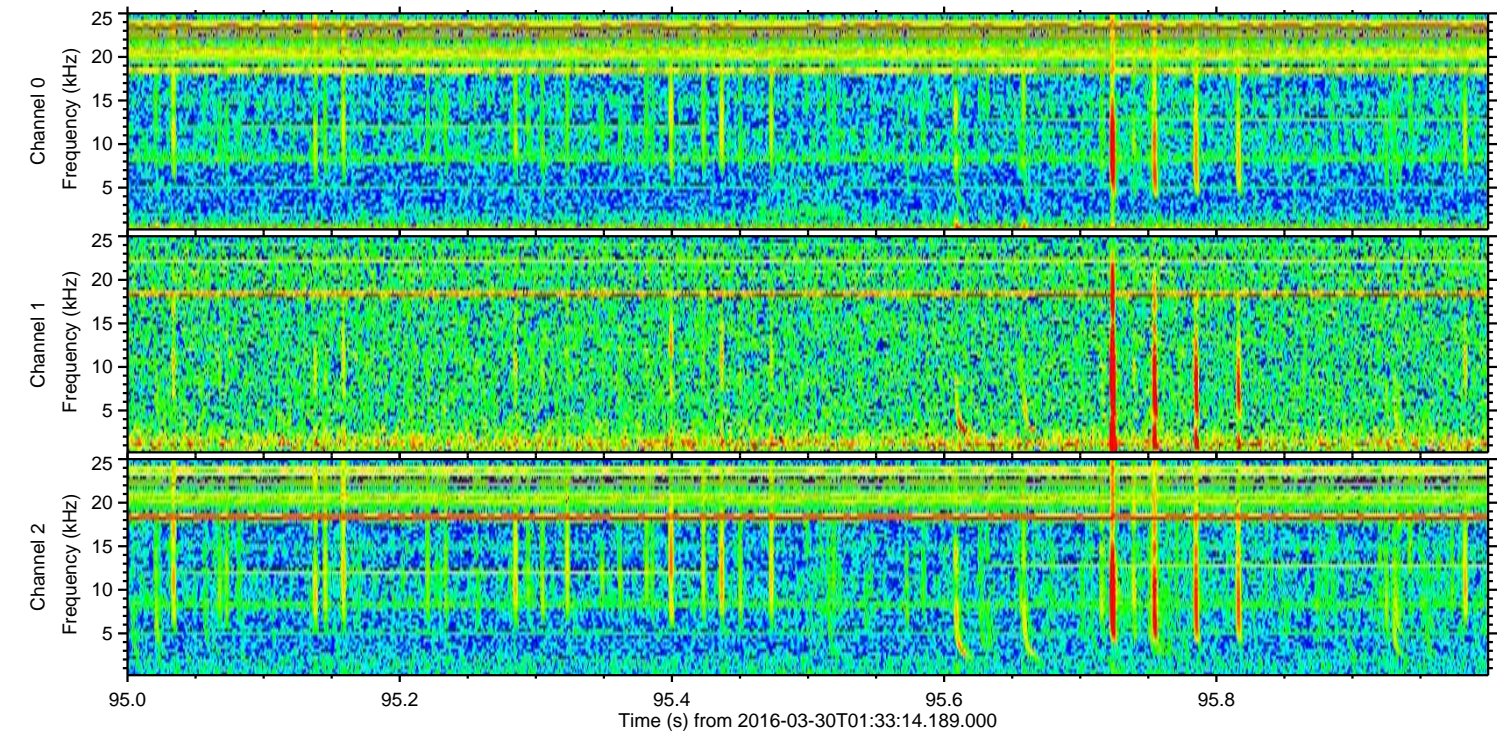
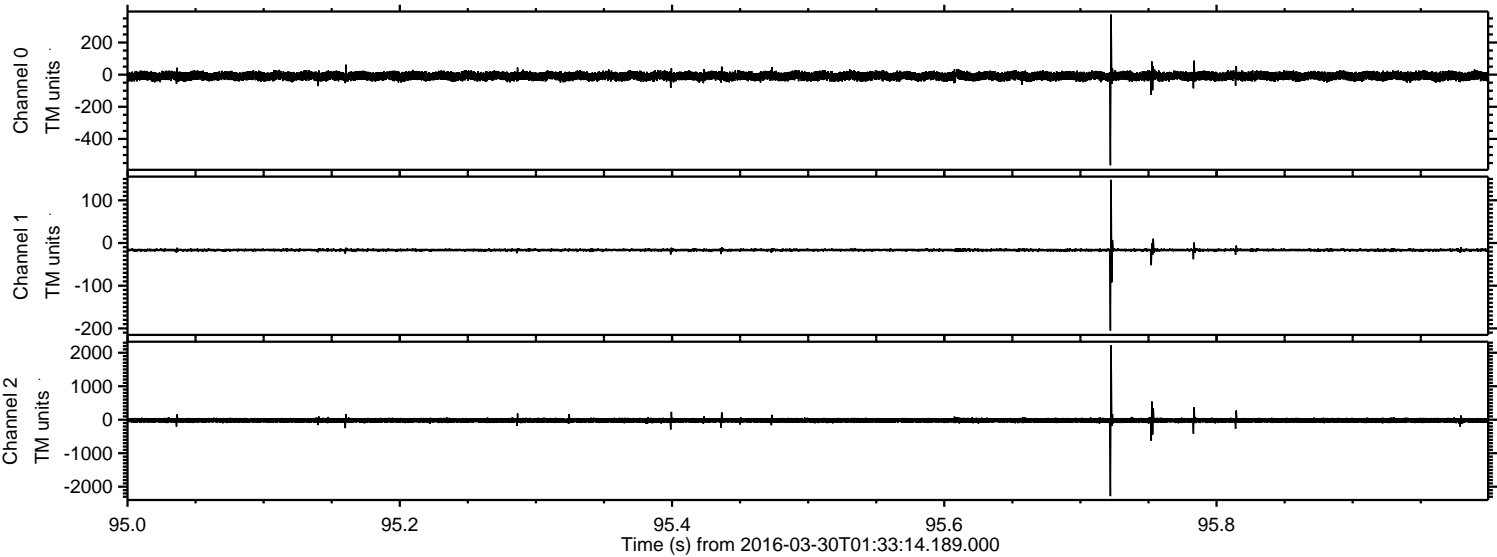



Processed Thu May 5 00:04:10 2016 by ELM ver.2012-10-06 from 001\_\_elm20160330\_013313\_\_dat00.bin

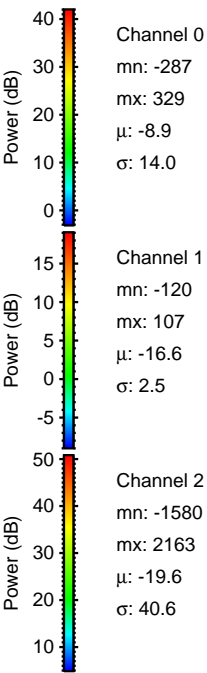
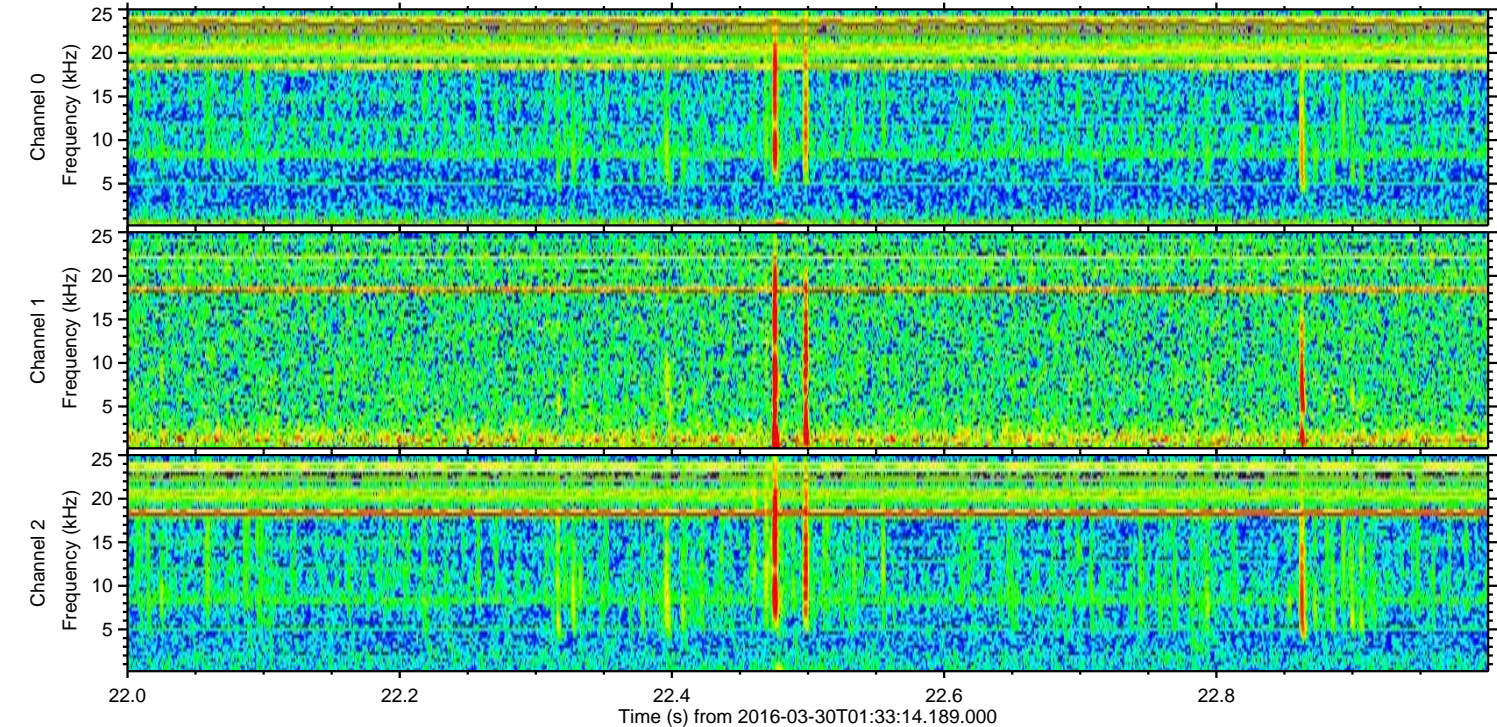
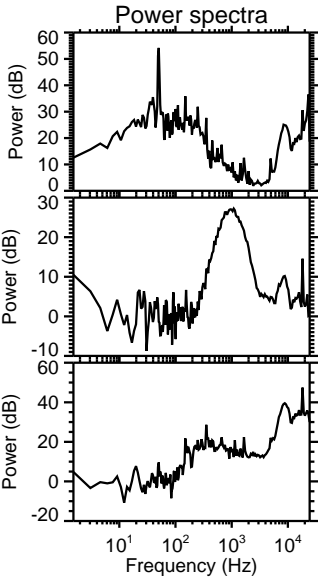
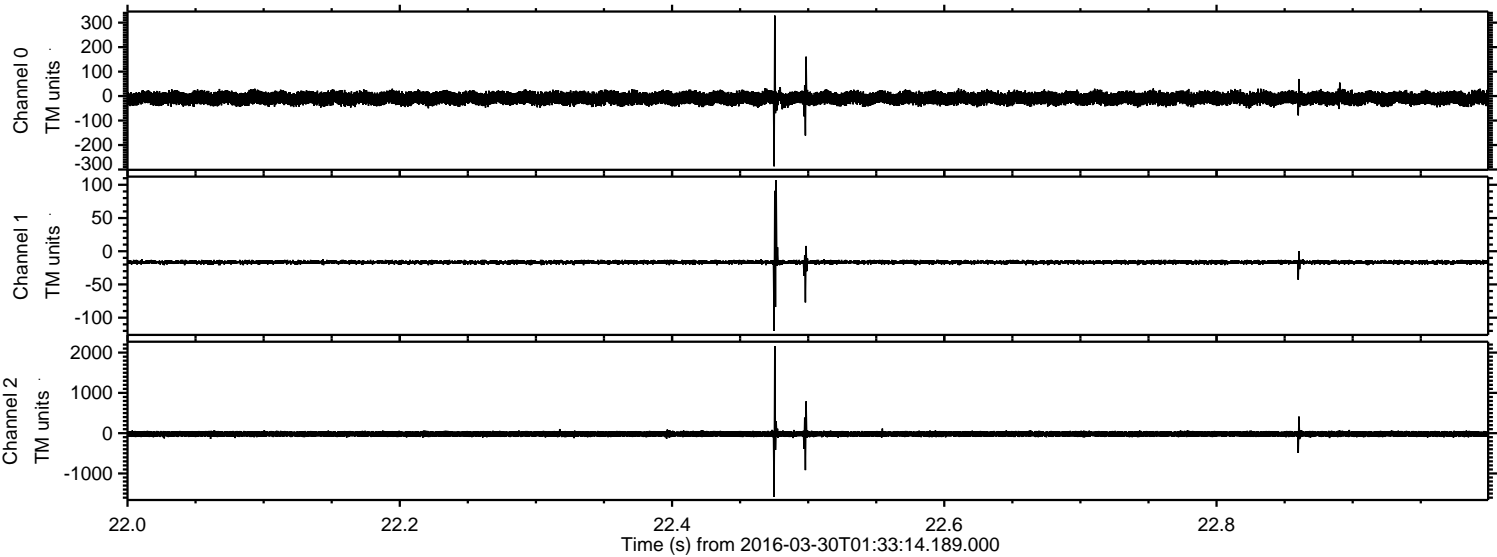



ELMAVAN 3D WAVEFORMS (Measured data sampled at 50 kHz) 51000 packets of 144 samples from 2016-03-30T01:33:14.189.000. Part 100/147

Processed Thu May 5 00:04:11 2016 by ELM ver.2012-10-06 from 001\_\_elm20160330\_013313\_\_dat00.bin

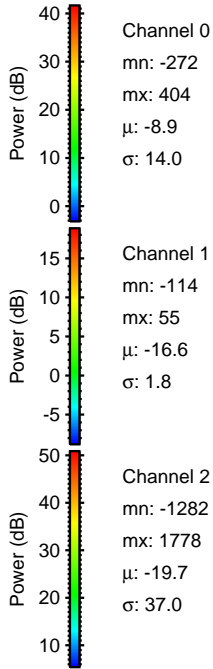
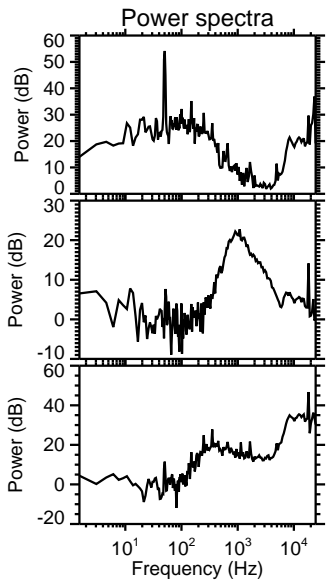
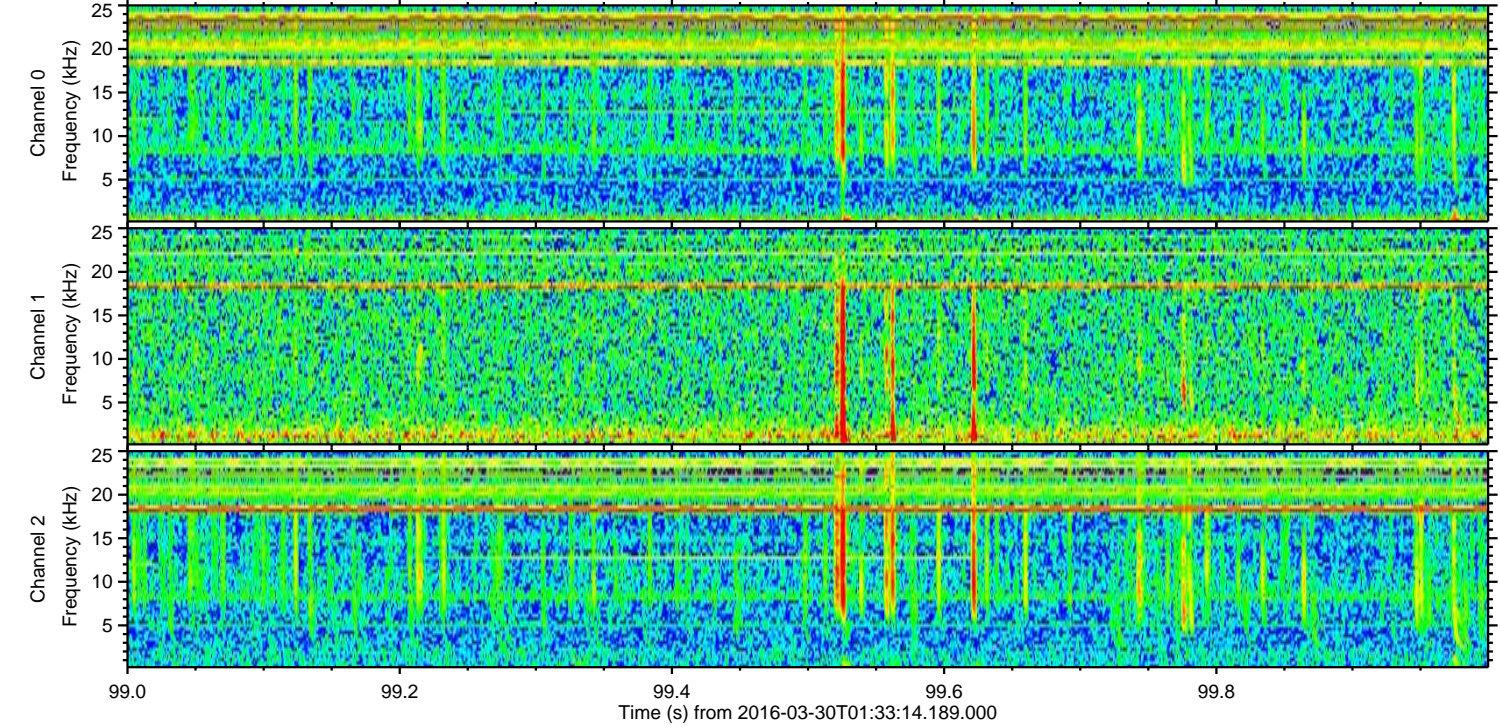
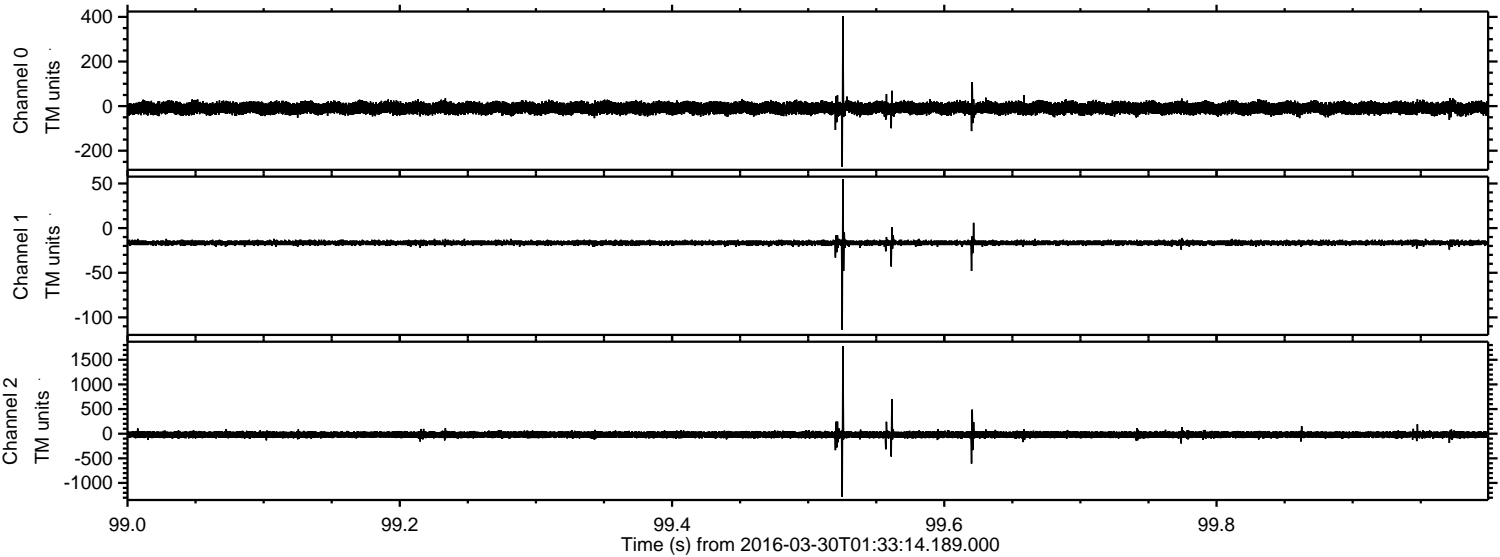



ELMAVAN 3D WAVEFORMS (Measured data sampled at 50 kHz) 51000 packets of 144 samples from 2016-03-30T01:33:14.189.000. Part 133/147

Processed Thu May 5 00:04:12 2016 by ELM ver.2012-10-06 from 001\_\_elm20160330\_013313\_\_dat00.bin

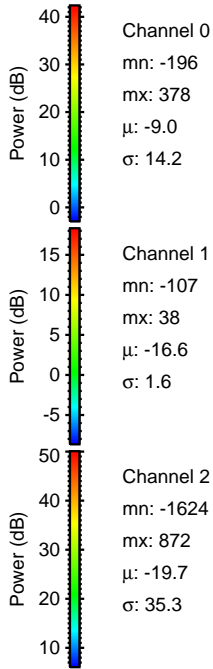
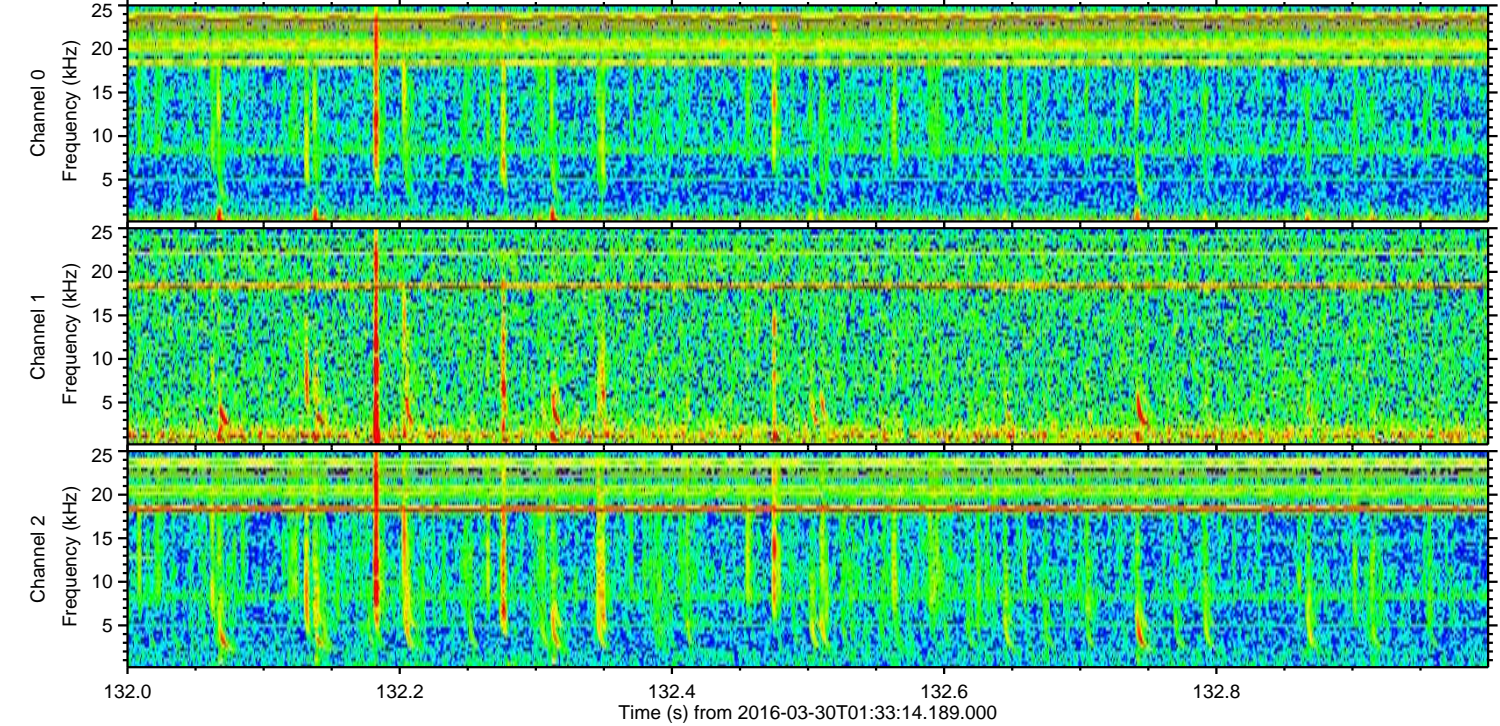
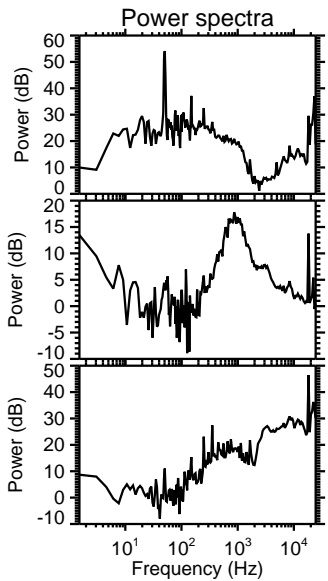
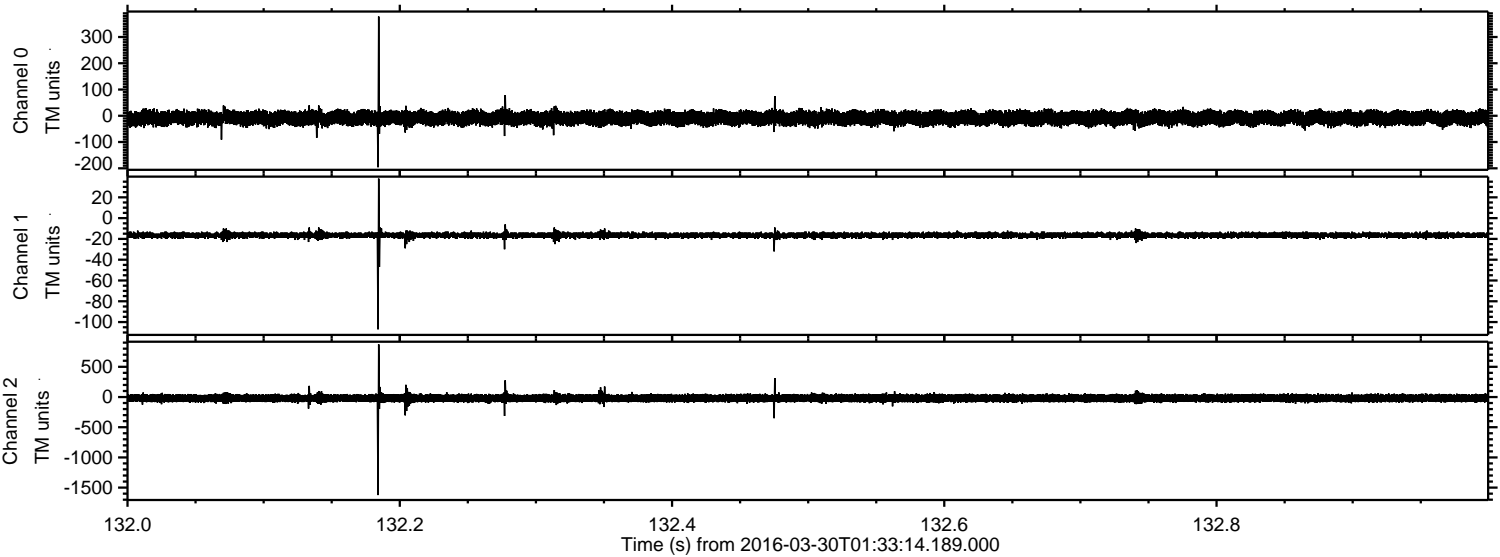



Processed Thu May 5 00:04:13 2016 by ELM ver.2012-10-06 from 001\_\_elm20160330\_013313\_\_dat00.bin

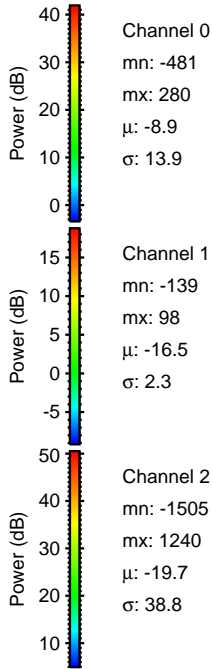
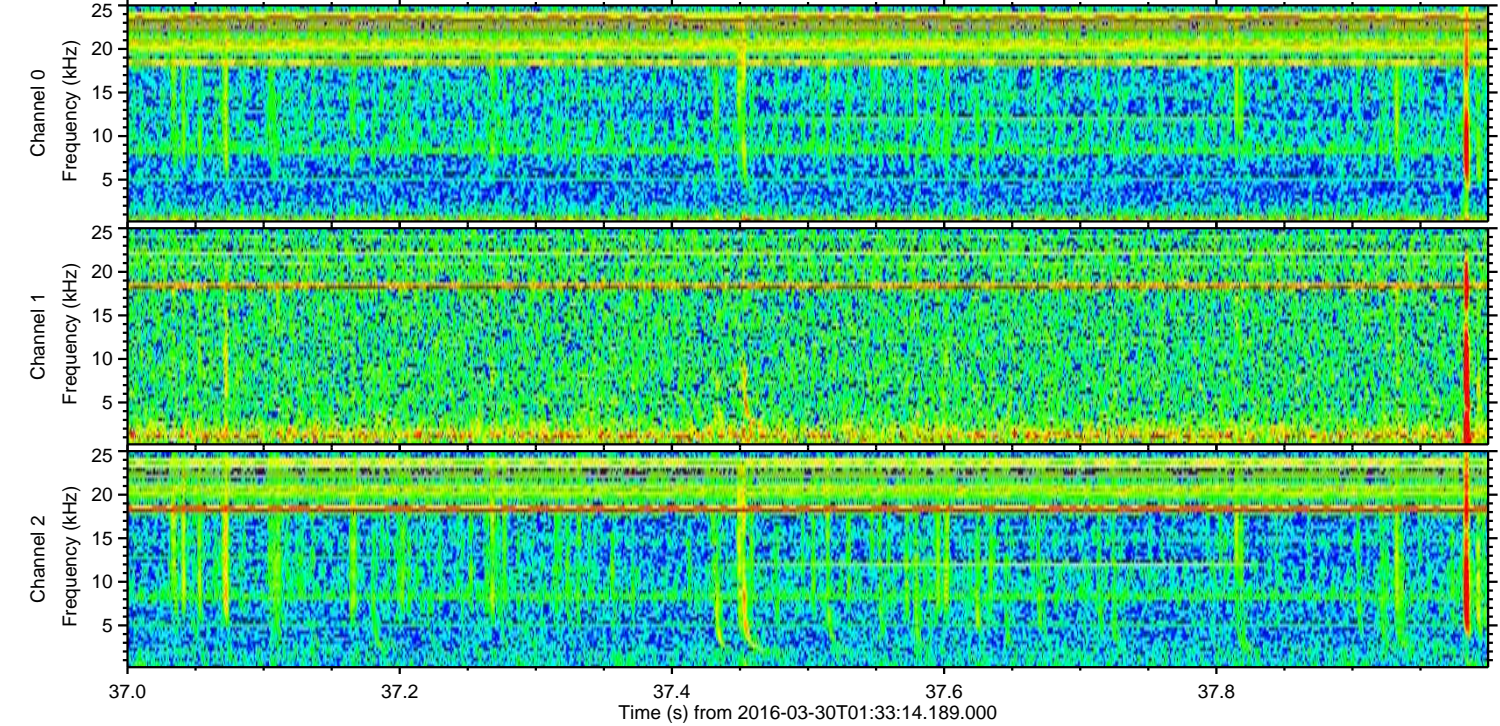
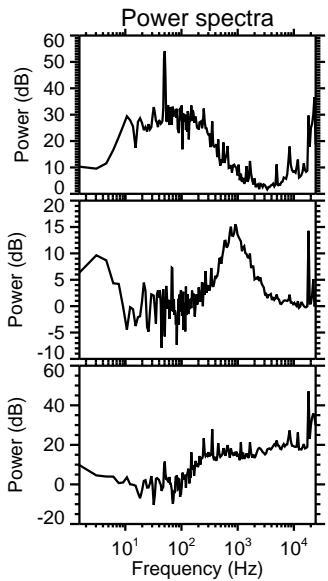
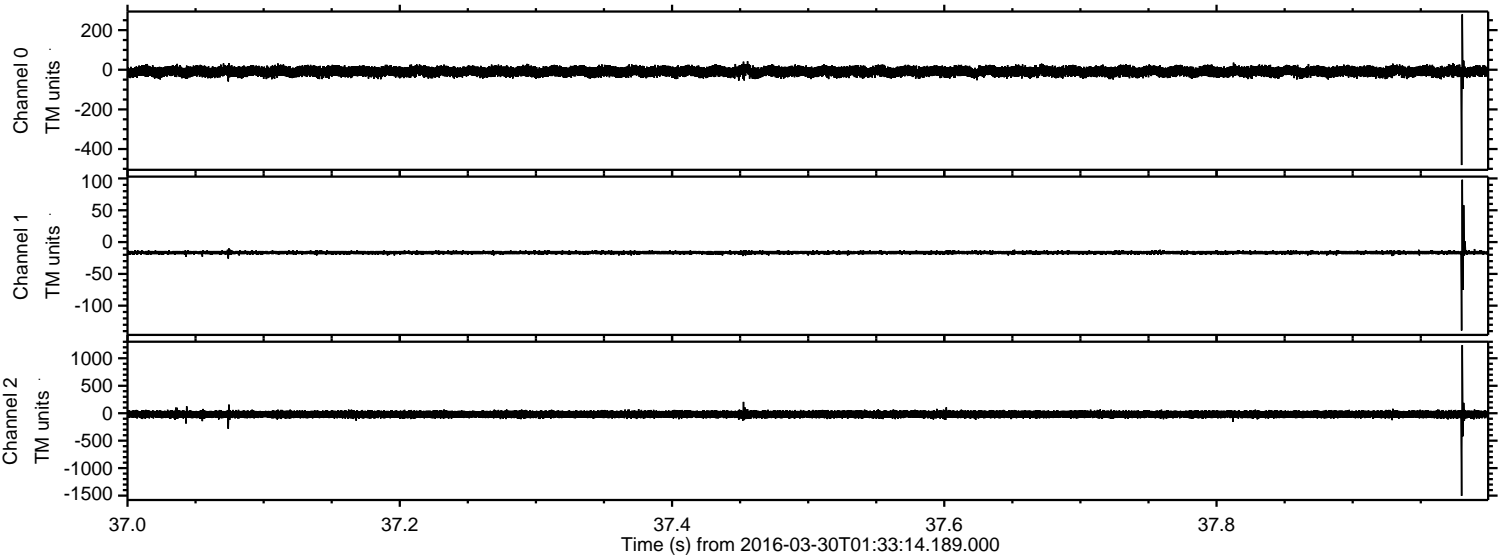



Processed Thu May 5 00:04:14 2016 by ELM ver.2012-10-06 from 001\_\_elm20160330\_013313\_\_dat00.bin

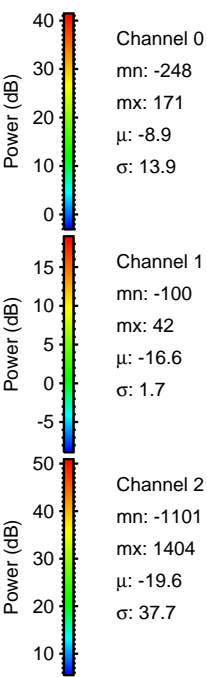
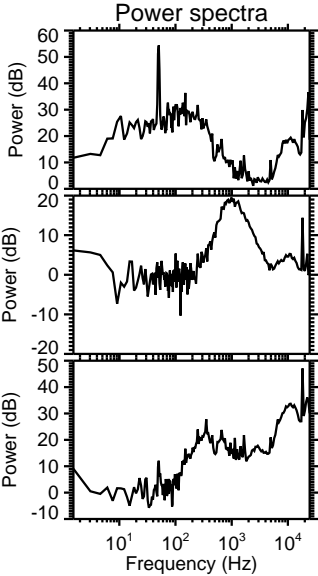
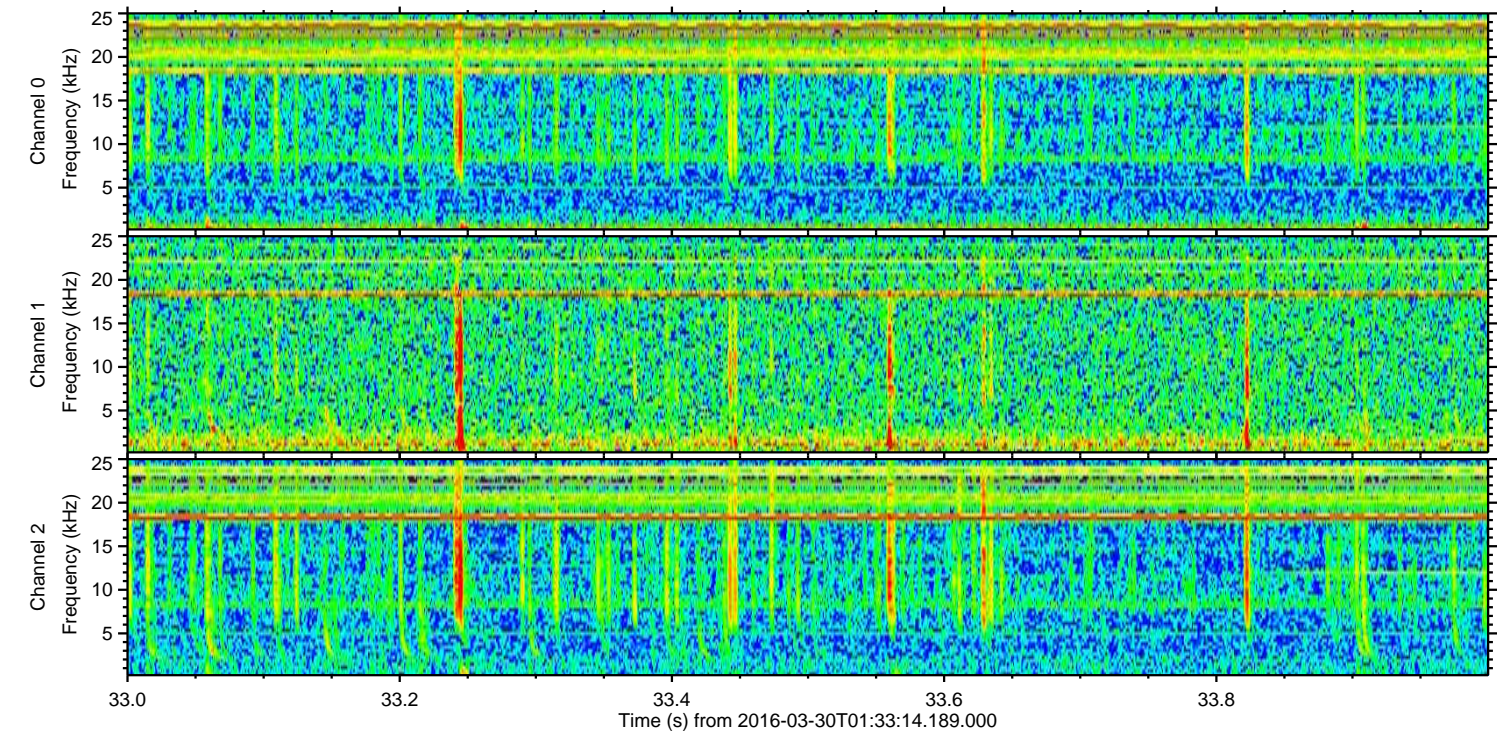
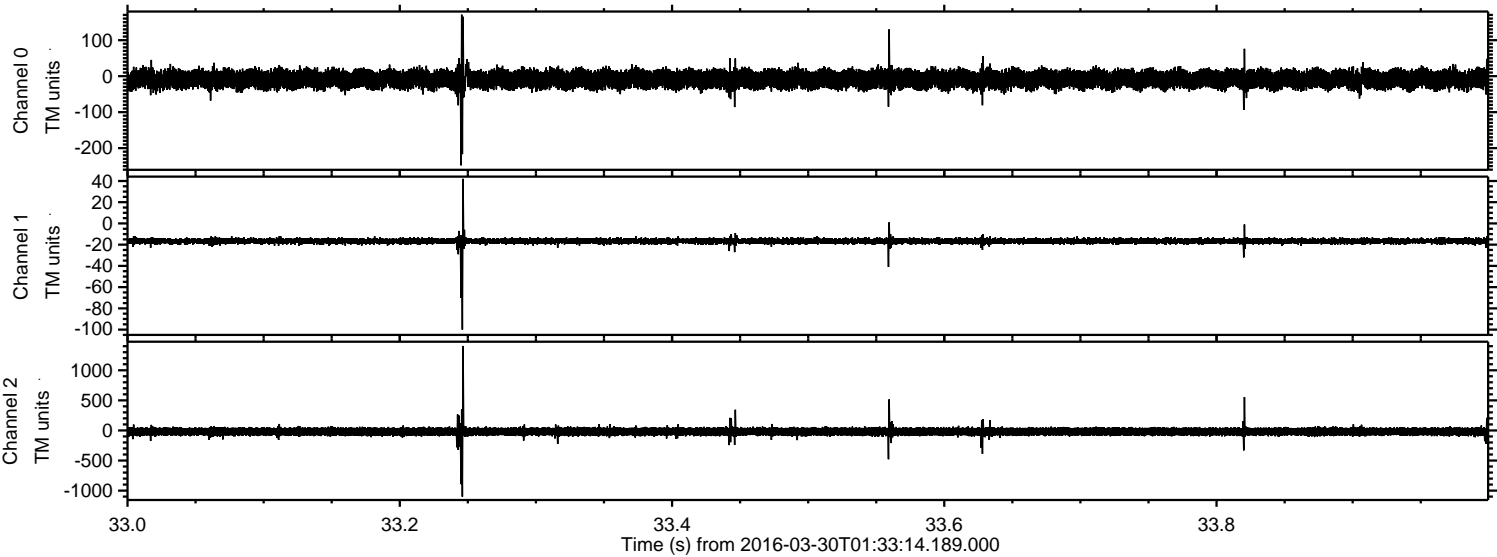

Channel 0  
mn: -248  
mx: 171  
 $\mu$ : -8.9  
 $\sigma$ : 13.9

Channel 1  
mn: -100  
mx: 42  
 $\mu$ : -16.6  
 $\sigma$ : 1.7

Channel 2  
mn: -1101  
mx: 1404  
 $\mu$ : -19.6  
 $\sigma$ : 37.7



Processed Thu May 5 00:04:15 2016 by ELM ver.2012-10-06 from 001\_\_elm20160330\_013313\_\_dat00.bin

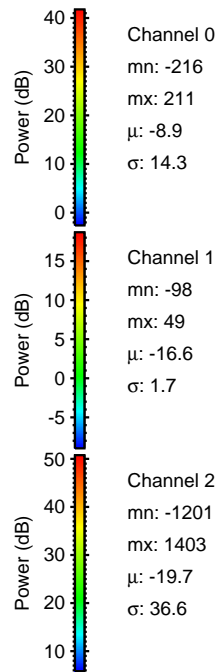
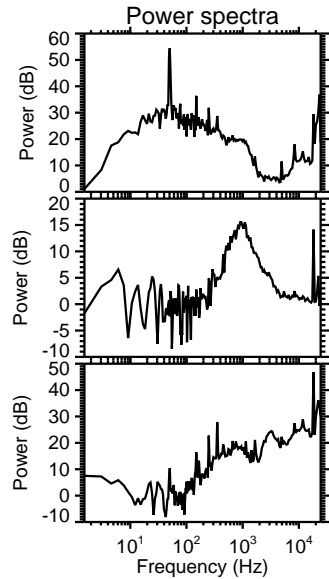
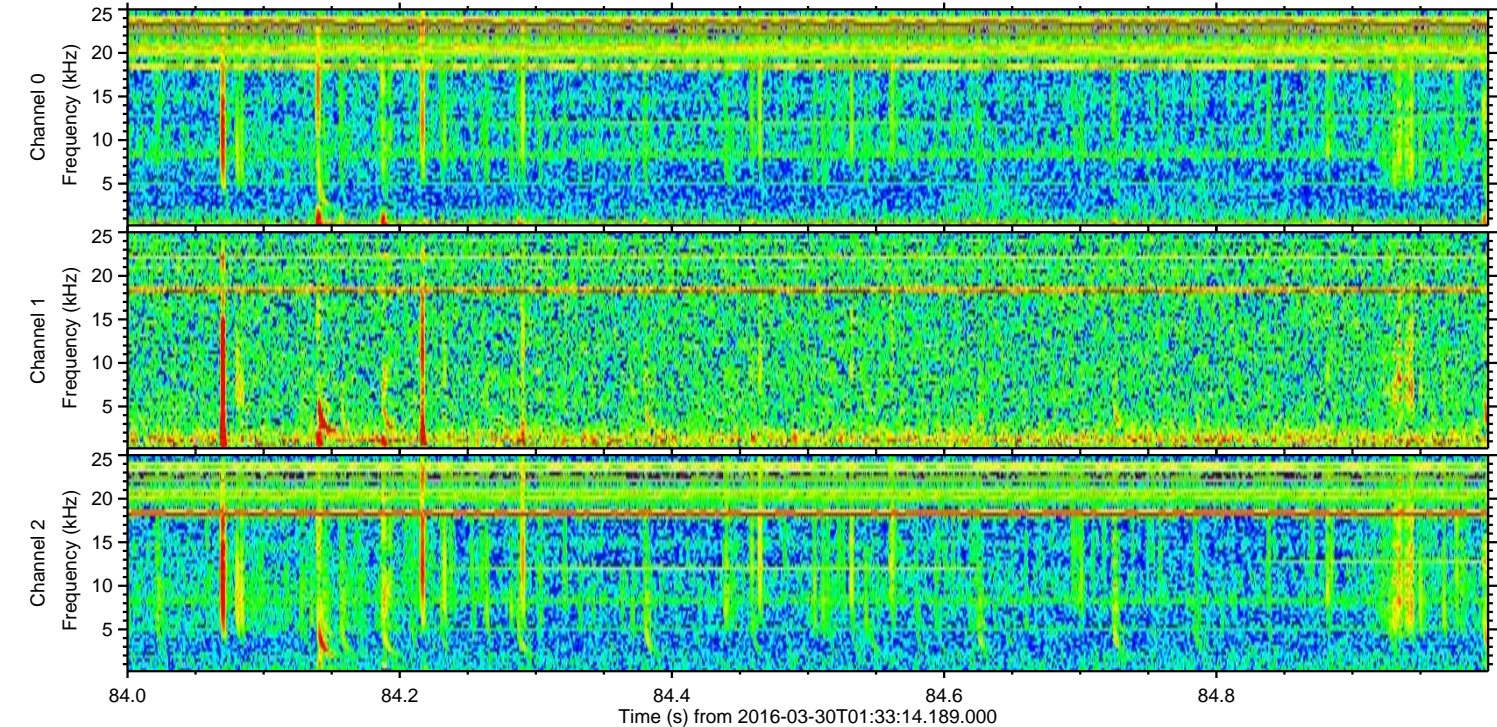
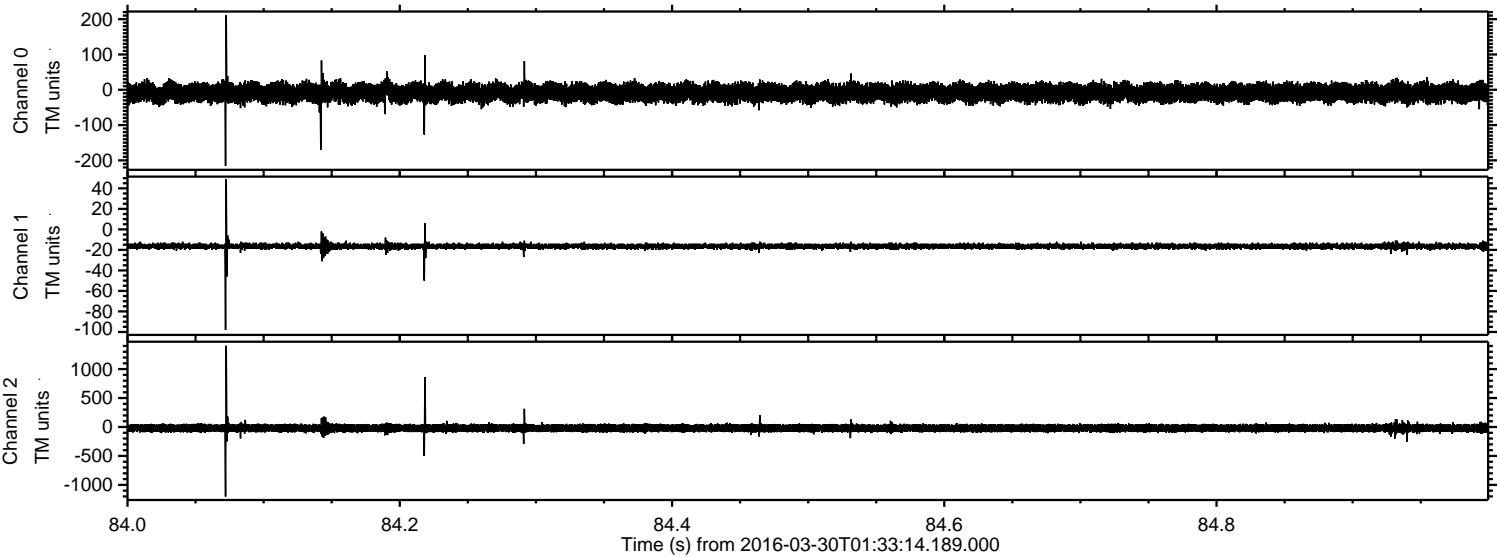



Processed Thu May 5 00:04:16 2016 by ELM ver.2012-10-06 from 001\_\_elm20160330\_013313\_\_dat00.bin

