

ELMAVAN 3D WAVEFORMS (Measured data sampled at 50 kHz) 51000 packets of 144 samples from 2016-03-28T18:16:49.233.000.

Processed Wed May 4 17:44:11 2016 by ELM ver.2012-10-06 from 001__elm20160328_181648__dat00.bin

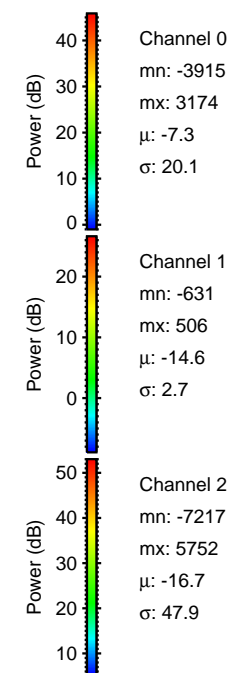

Processed Wed May 4 17:44:26 2016 by ELM ver.2012-10-06 from 001__elm20160328_181648__dat00.bin

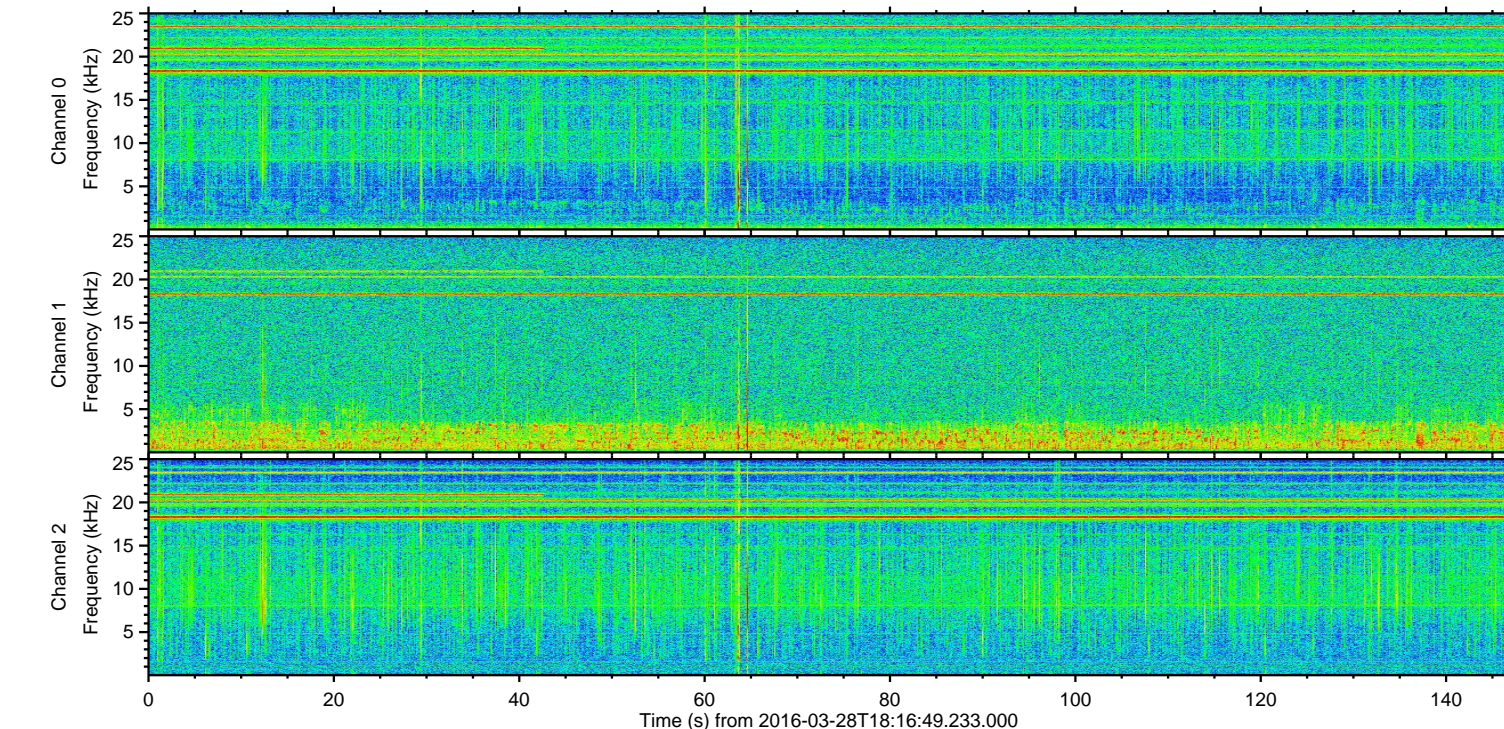
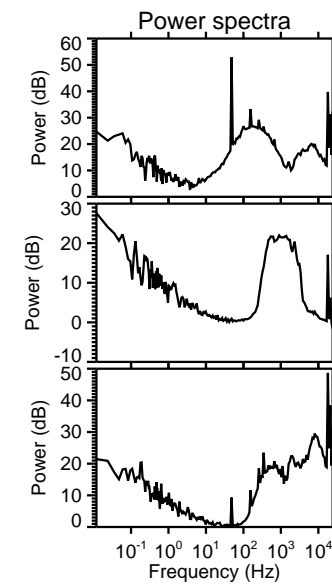
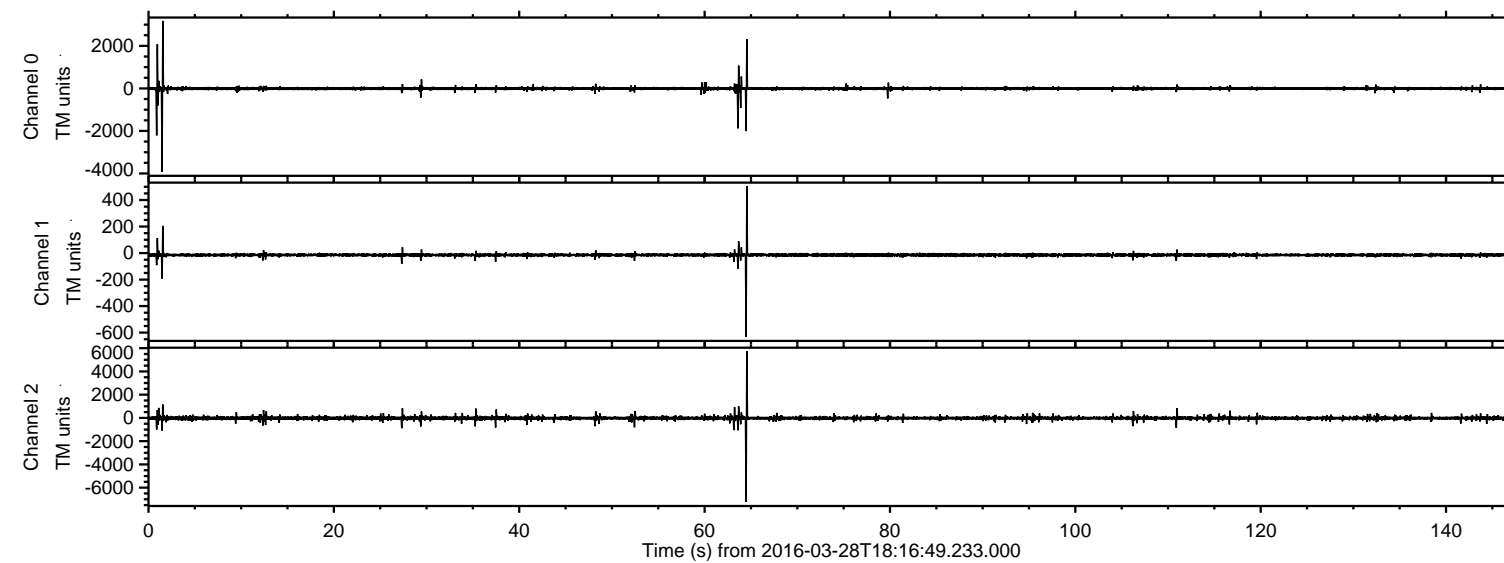
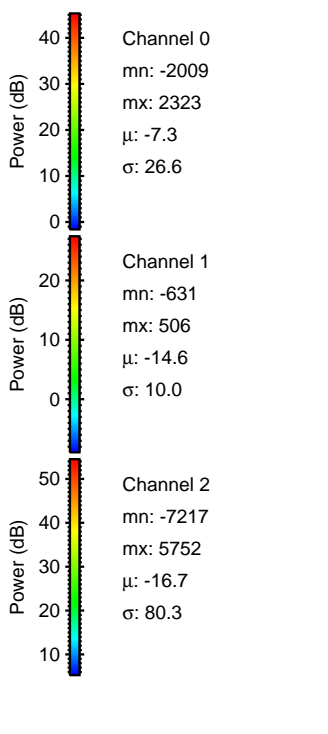
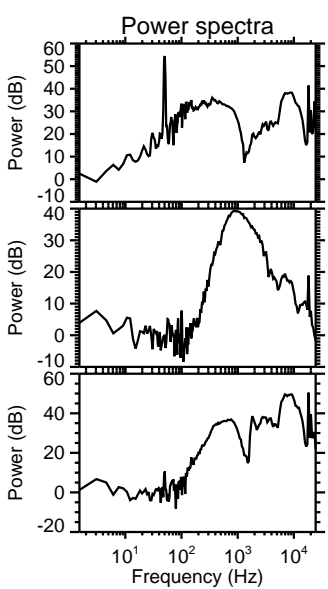
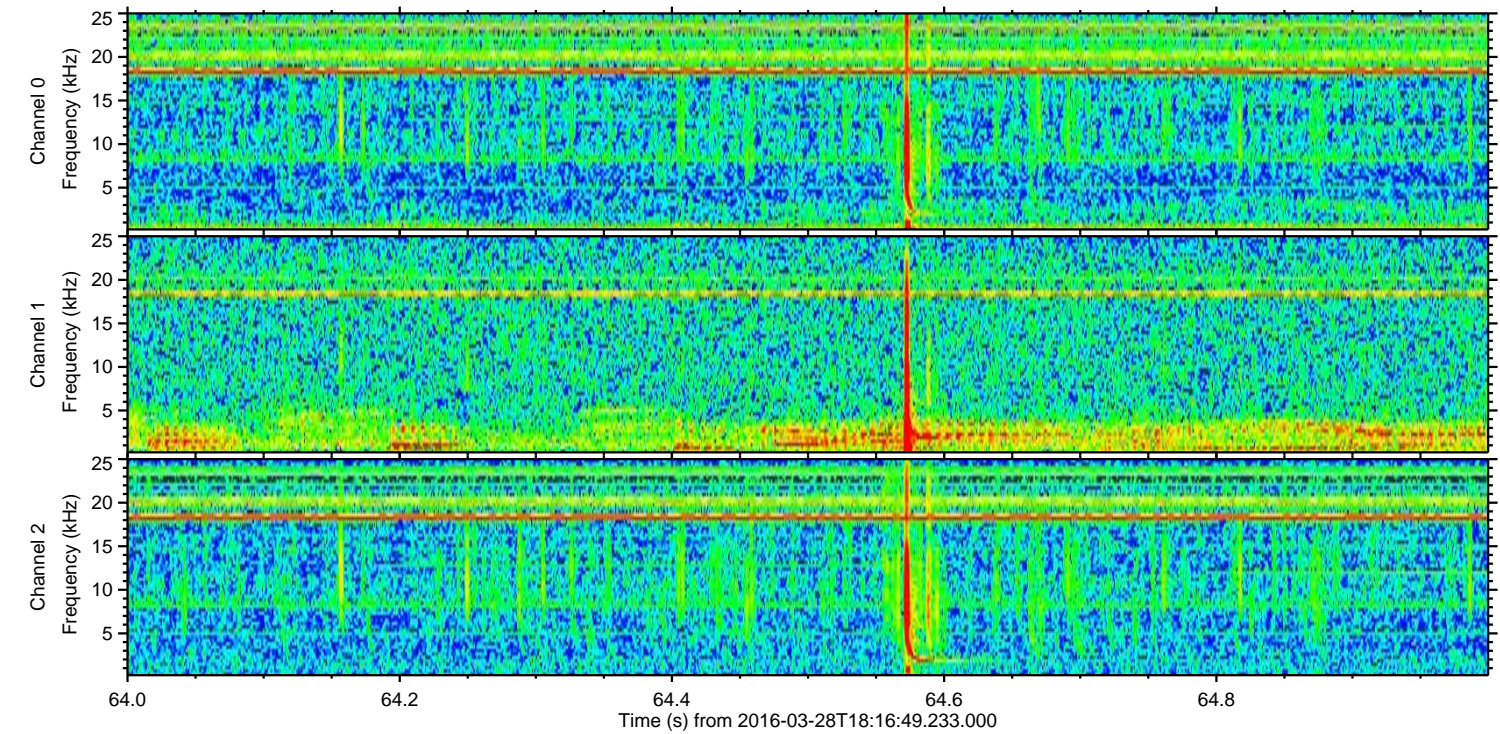
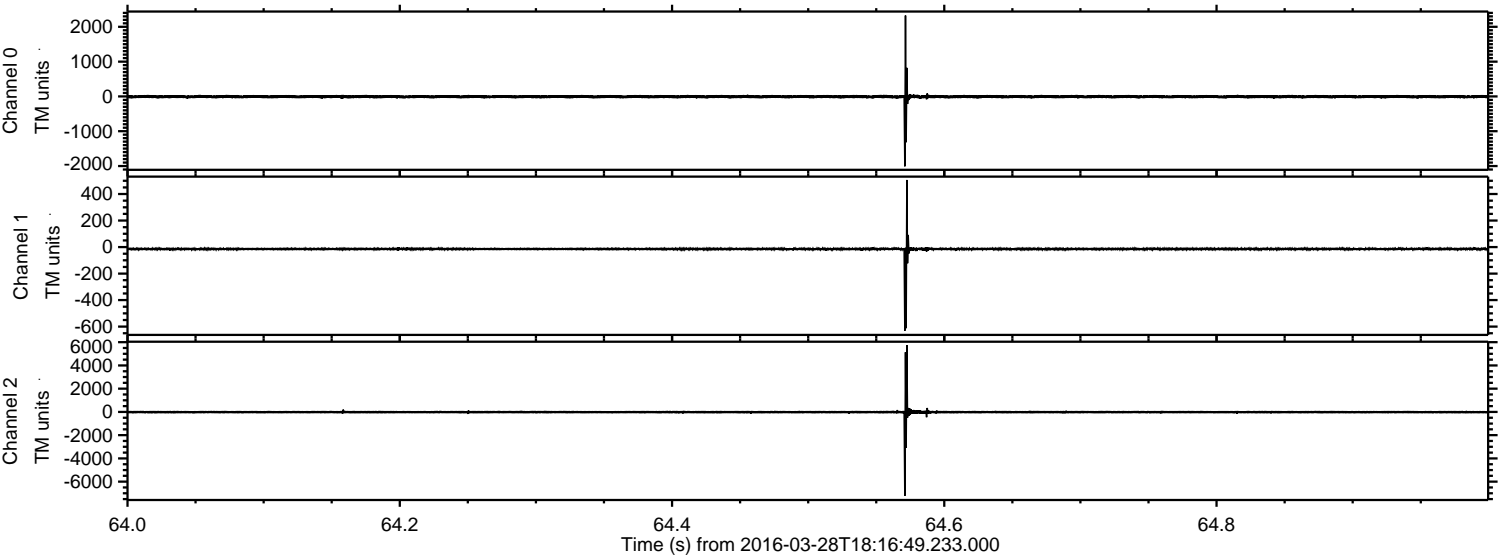

Processed Wed May 4 17:44:27 2016 by ELM ver.2012-10-06 from 001__elm20160328_181648__dat00.bin

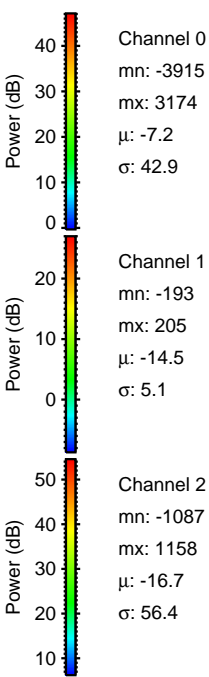
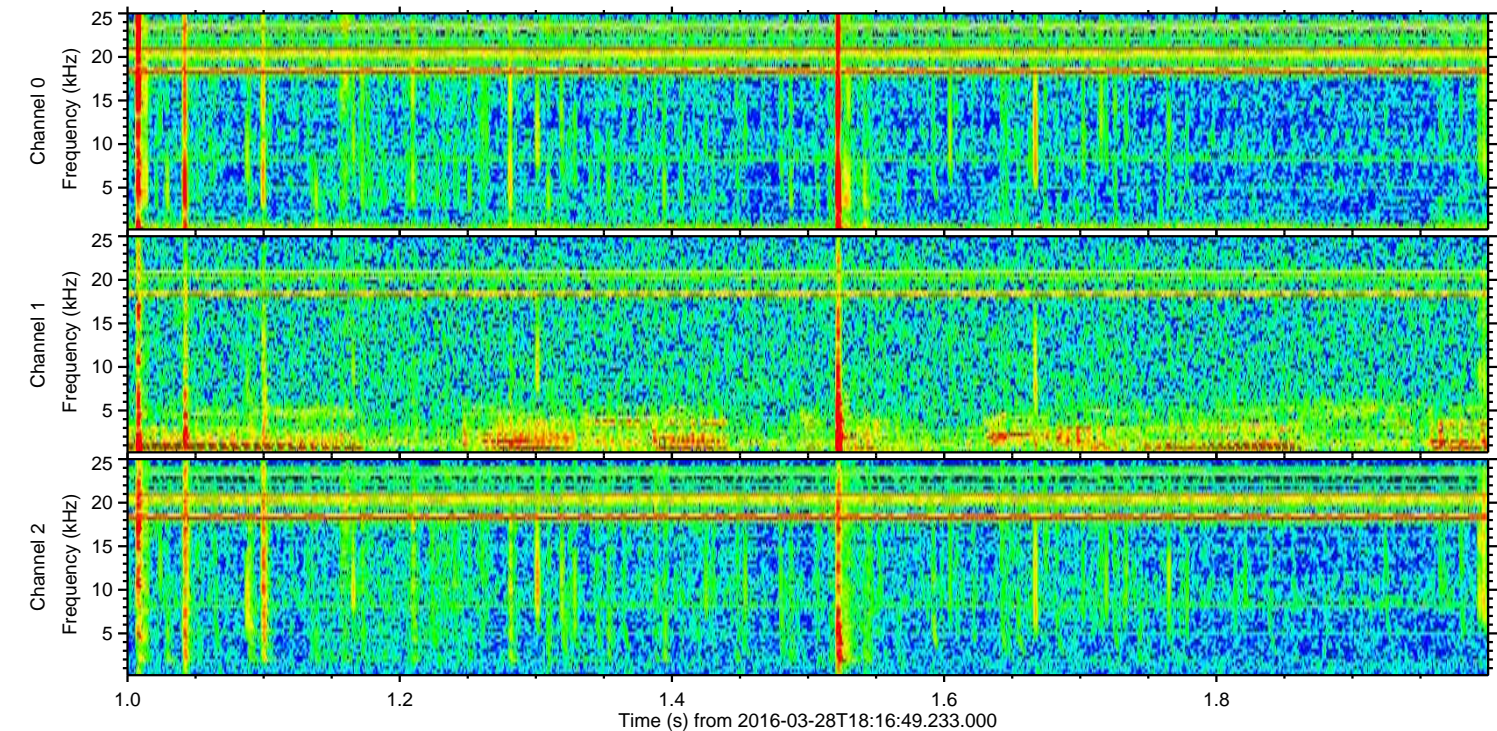
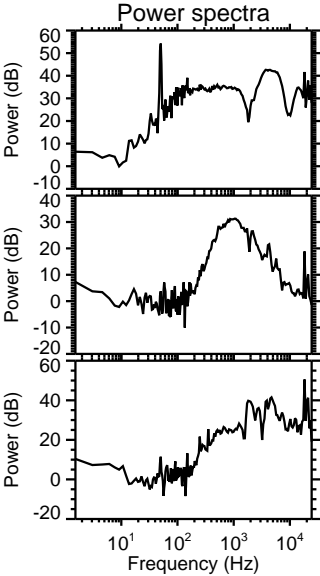
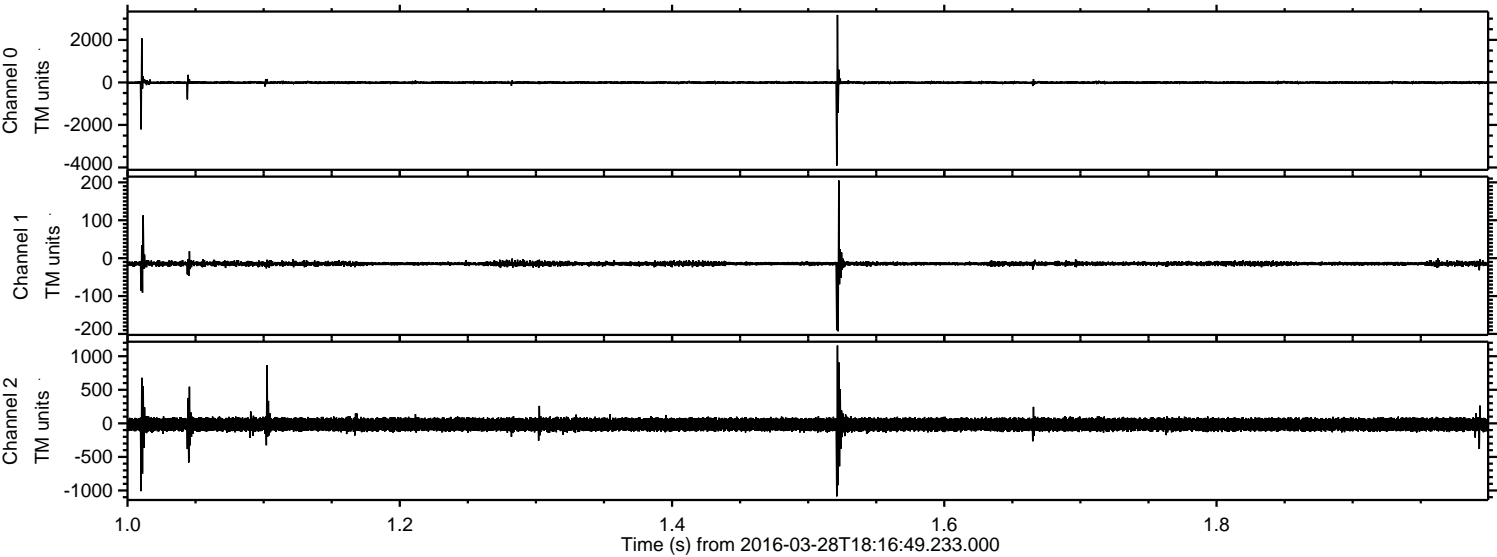

Channel 0
mn: -3915
mx: 3174
 μ : -7.2
 σ : 42.9

Channel 1
mn: -193
mx: 205
 μ : -14.5
 σ : 5.1

Channel 2
mn: -1087
mx: 1158
 μ : -16.7
 σ : 56.4

Processed Wed May 4 17:44:28 2016 by ELM ver.2012-10-06 from 001__elm20160328_181648__dat00.bin

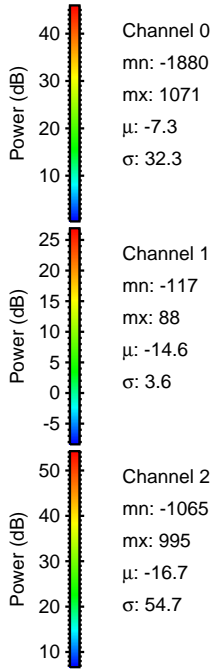
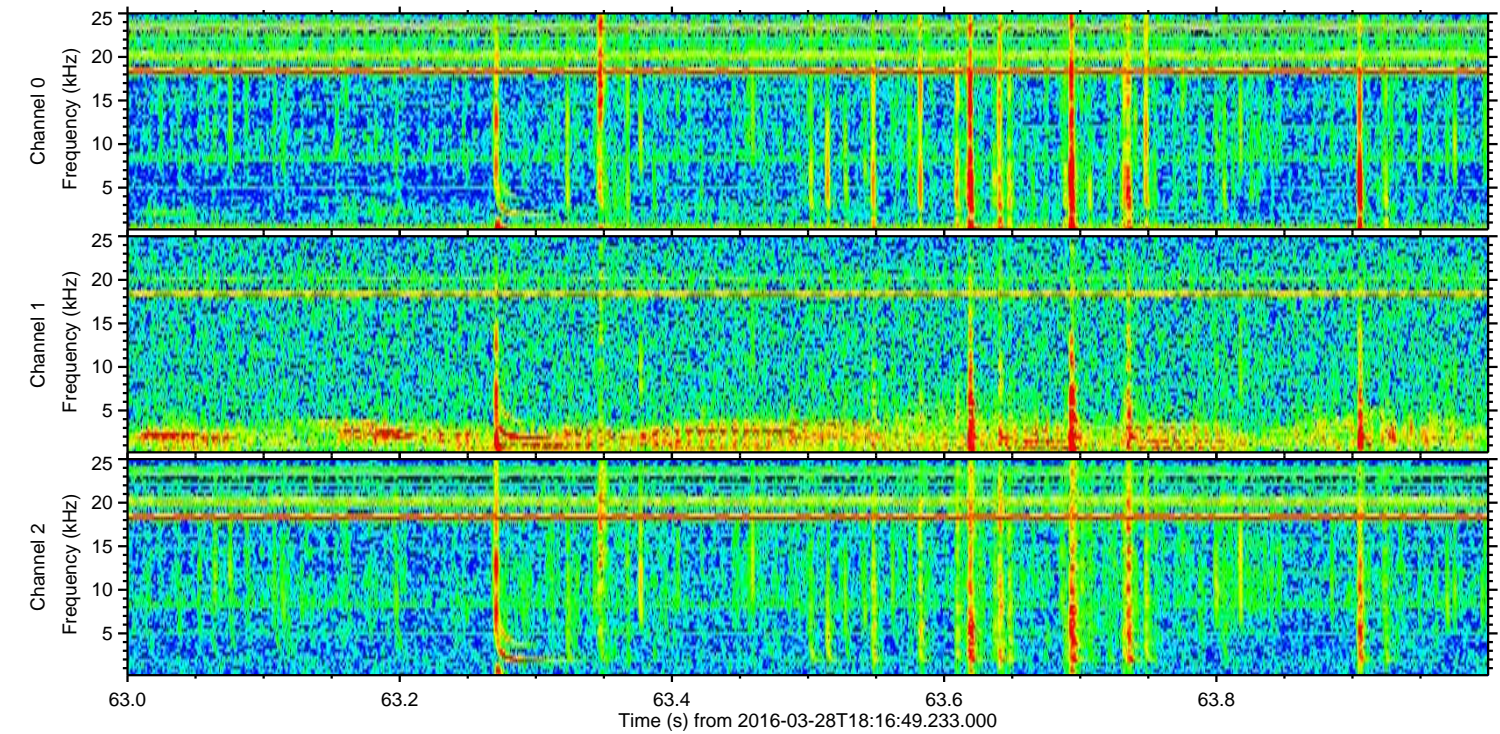
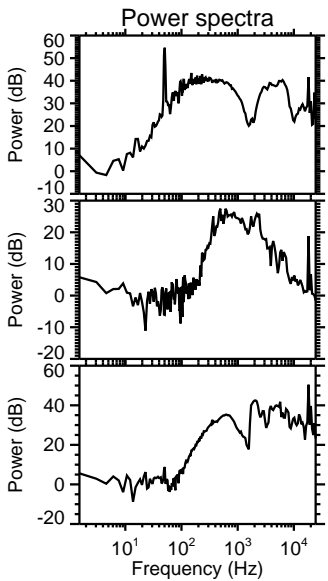
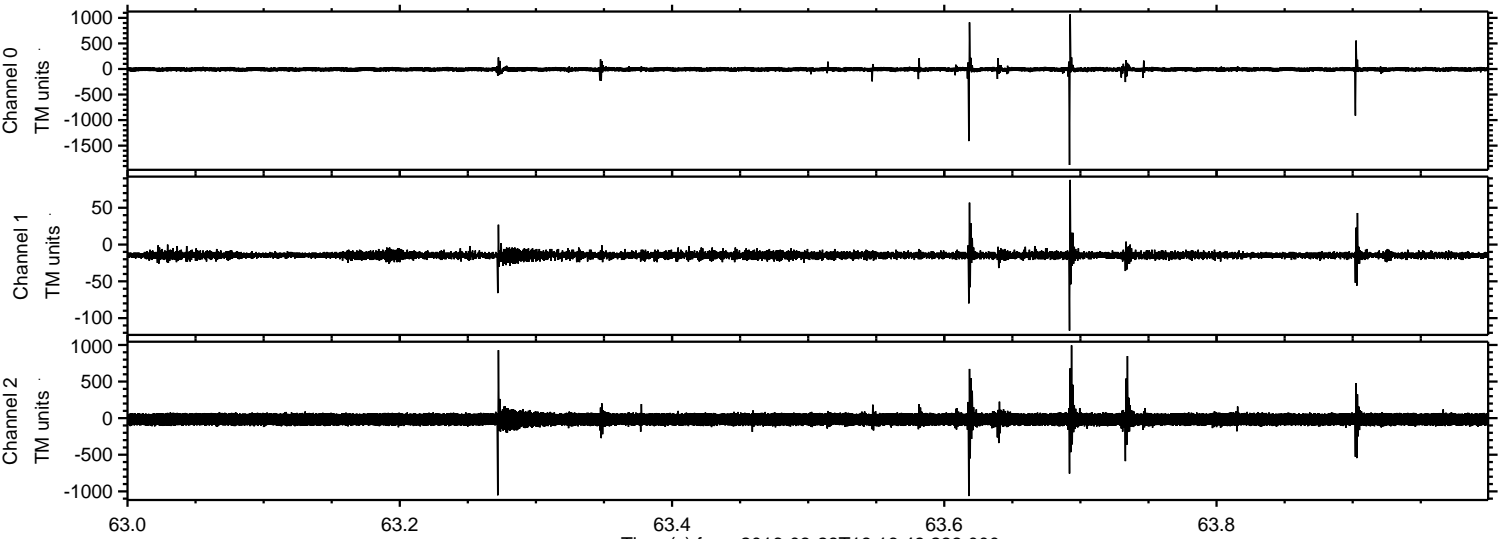

Processed Wed May 4 17:44:29 2016 by ELM ver.2012-10-06 from 001__elm20160328_181648__dat00.bin

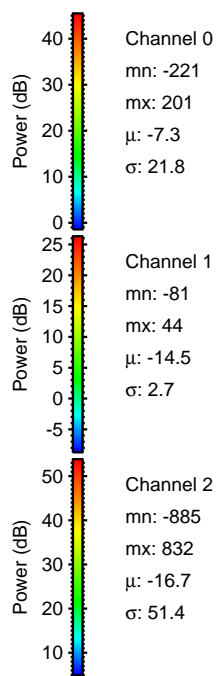
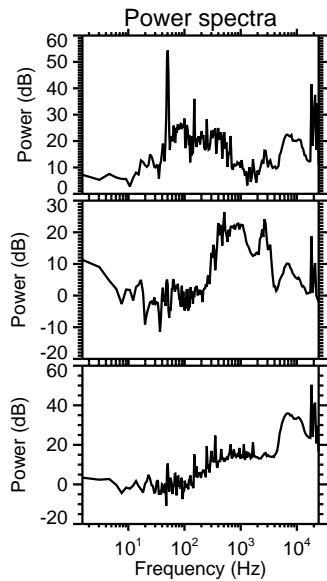
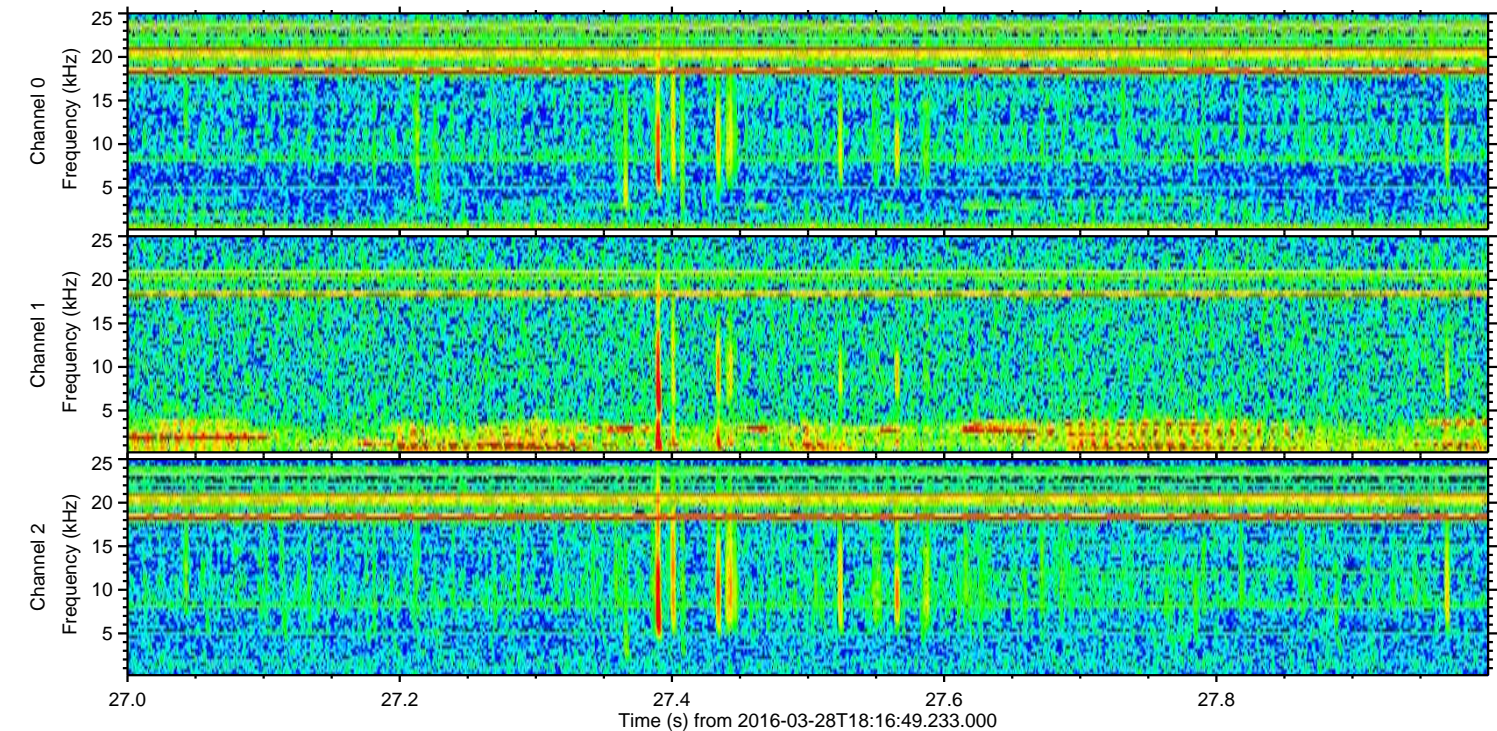
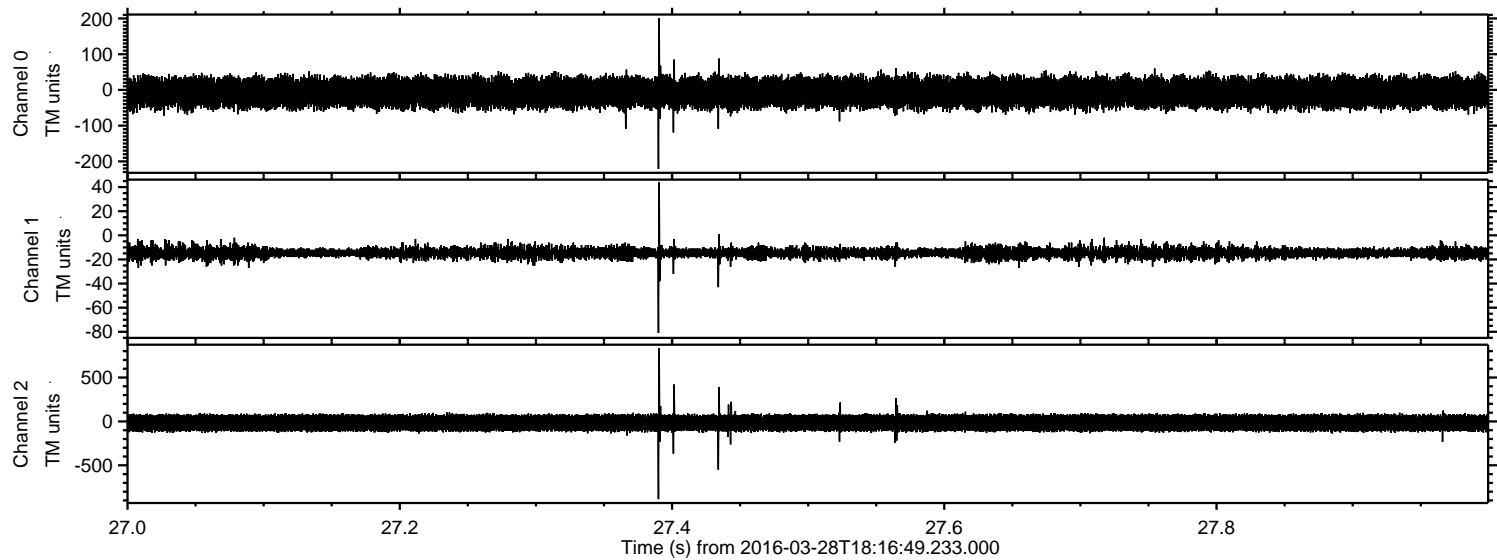

Channel 0
mn: -221
mx: 201
 μ : -7.3
 σ : 21.8

Channel 1
mn: -81
mx: 44
 μ : -14.5
 σ : 2.7

Channel 2
mn: -885
mx: 832
 μ : -16.7
 σ : 51.4

ELMAVAN 3D WAVEFORMS (Measured data sampled at 50 kHz) 51000 packets of 144 samples from 2016-03-28T18:16:49.233.000. Part 112/147

Processed Wed May 4 17:44:30 2016 by ELM ver.2012-10-06 from 001__elm20160328_181648__dat00.bin

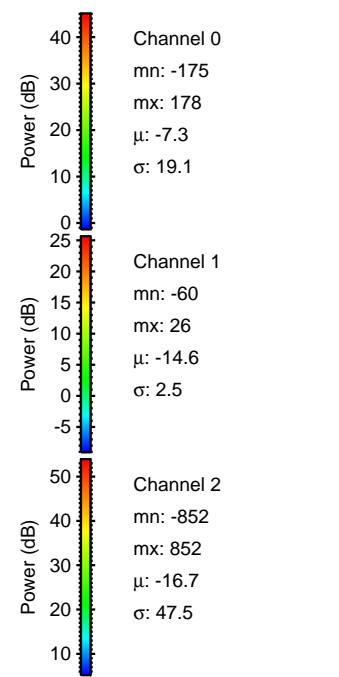
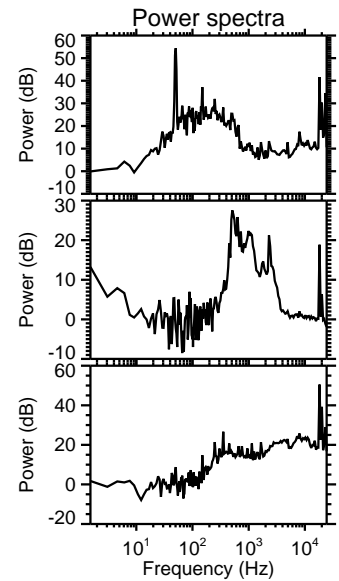
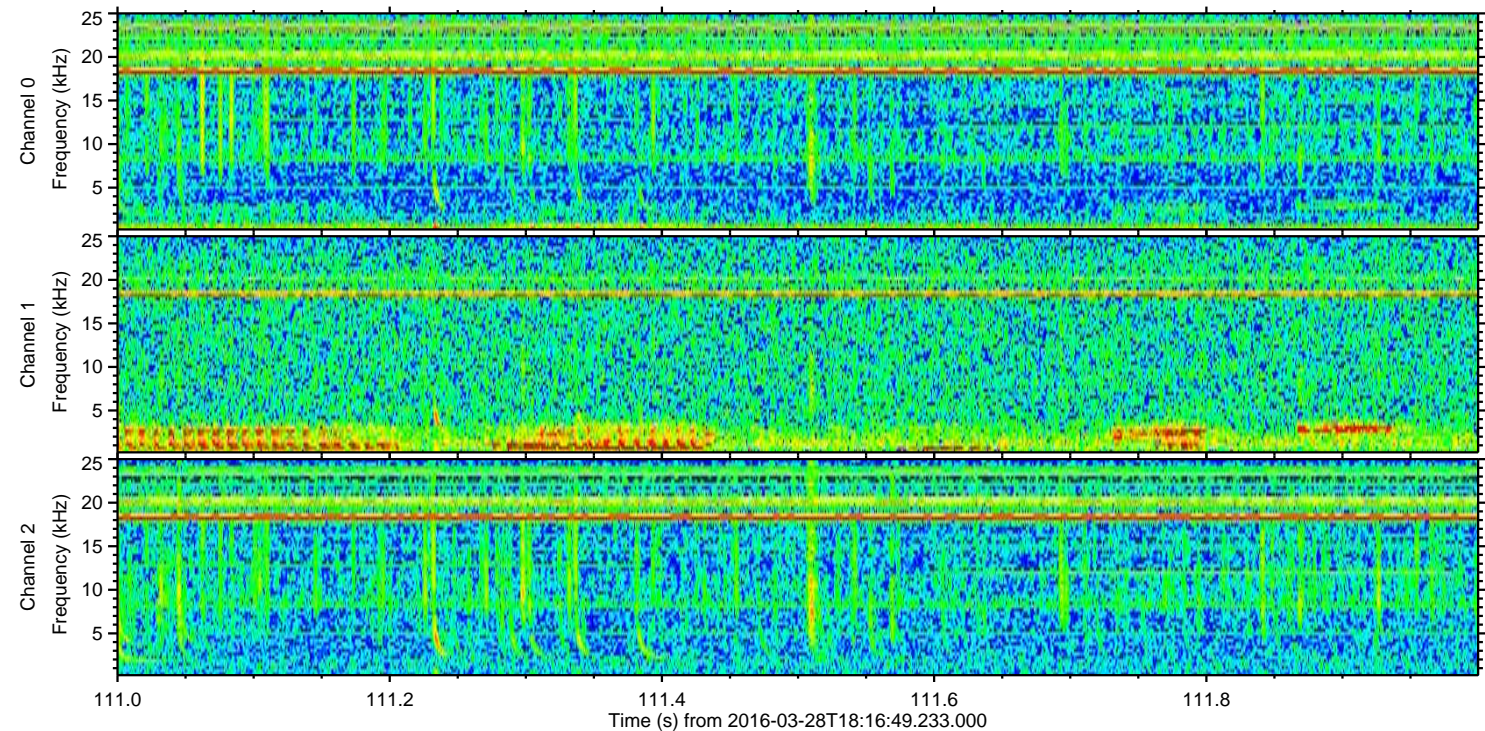
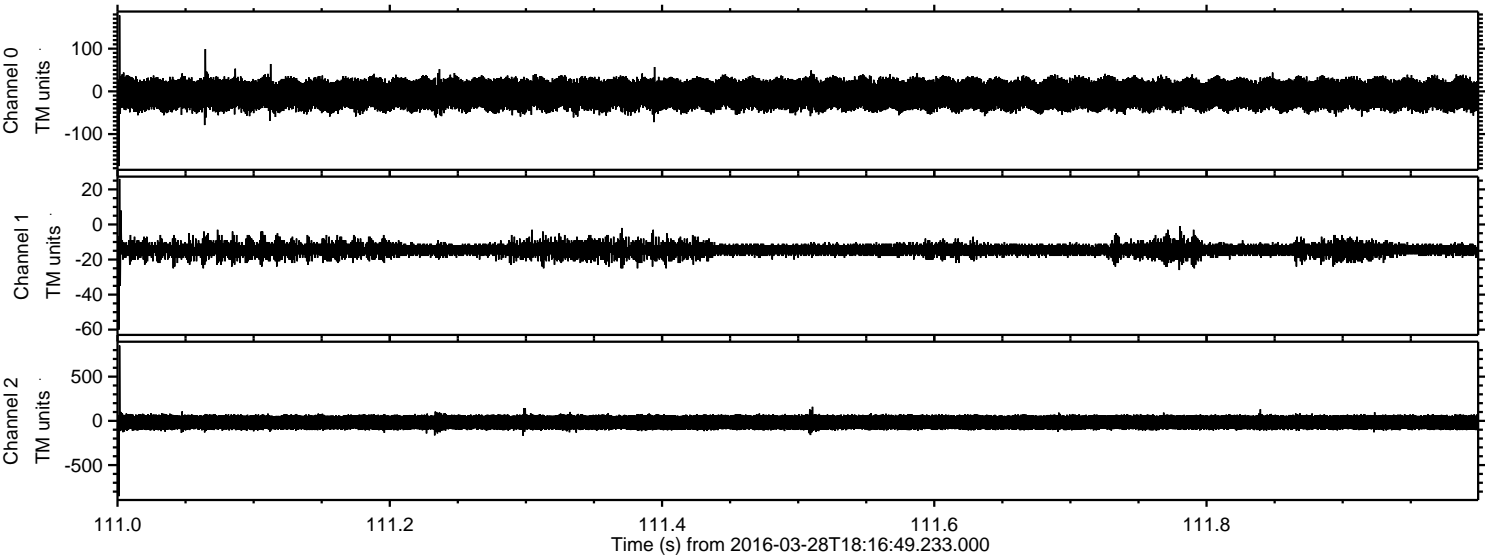

Processed Wed May 4 17:44:32 2016 by ELM ver.2012-10-06 from 001__elm20160328_181648__dat00.bin

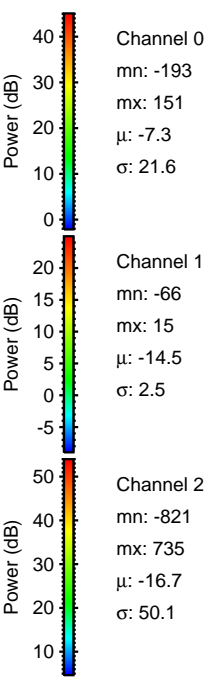
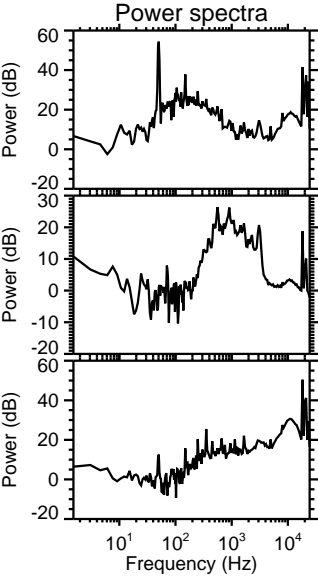
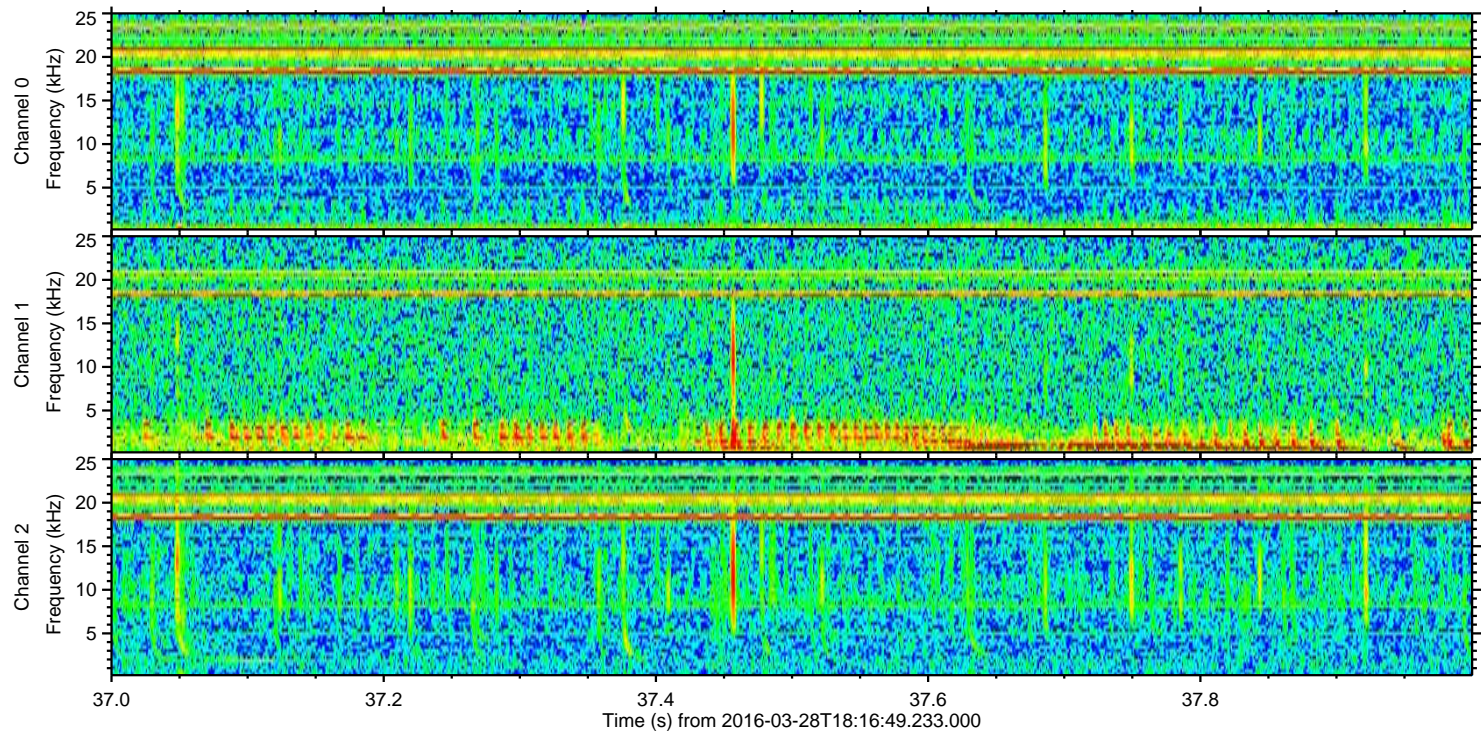
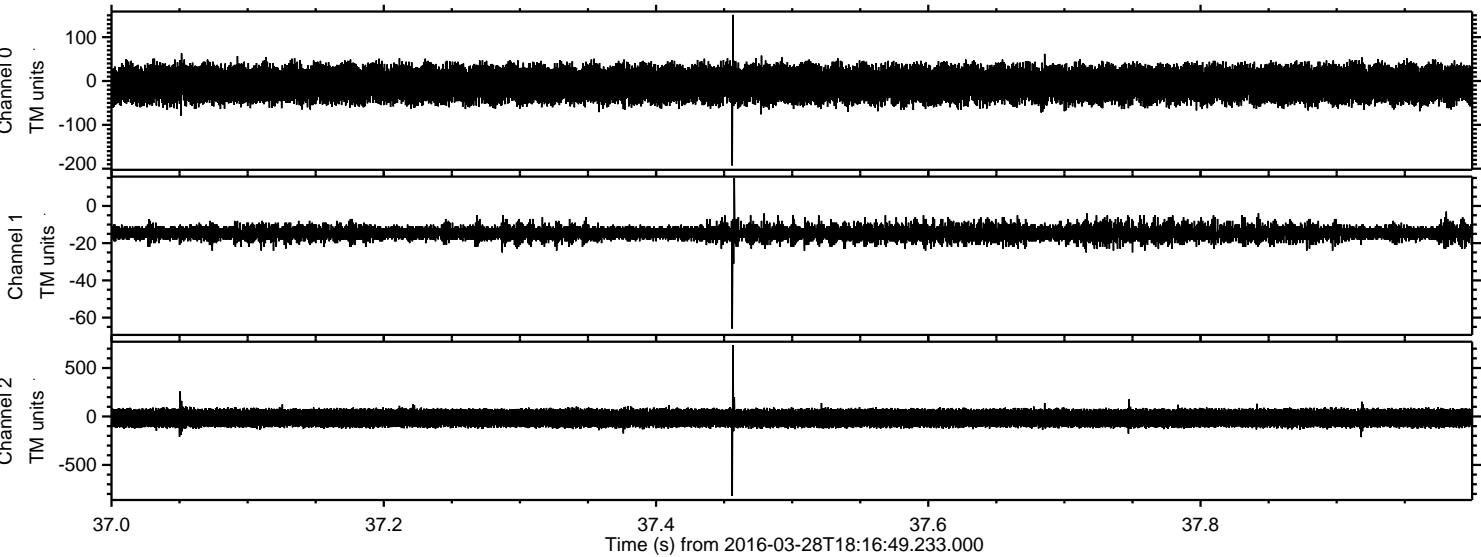

Processed Wed May 4 17:44:33 2016 by ELM ver.2012-10-06 from 001__elm20160328_181648__dat00.bin

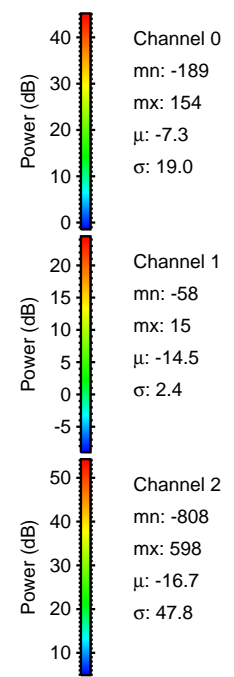
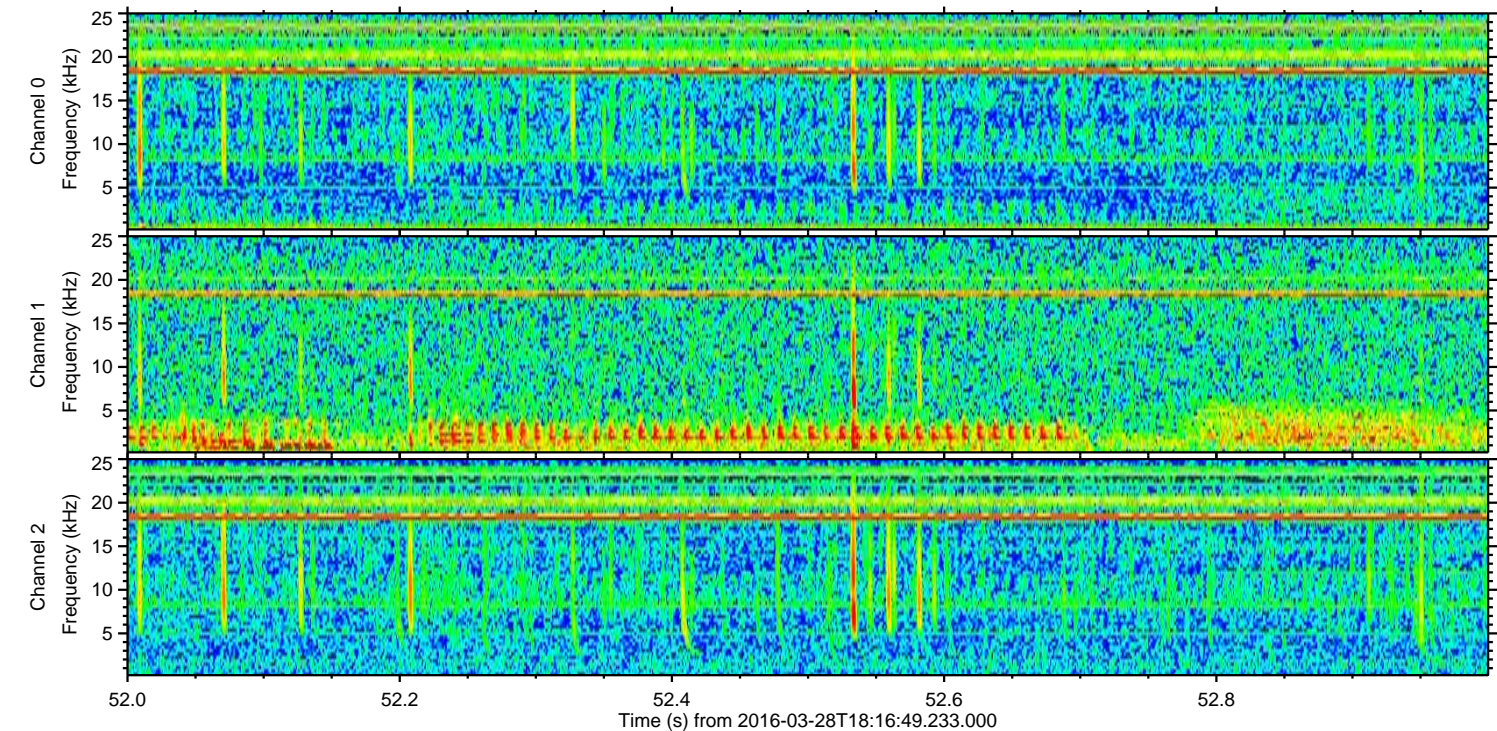
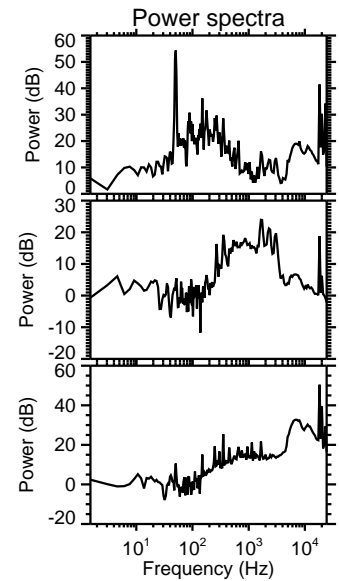
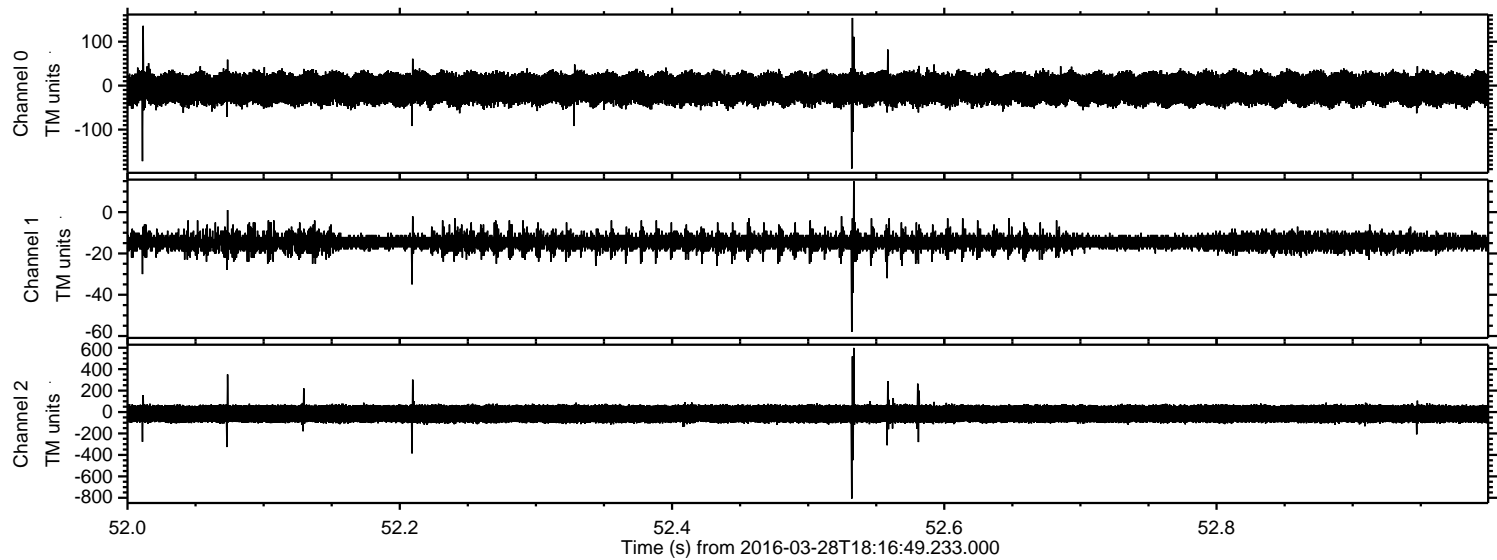

Processed Wed May 4 17:44:34 2016 by ELM ver.2012-10-06 from 001__elm20160328_181648__dat00.bin

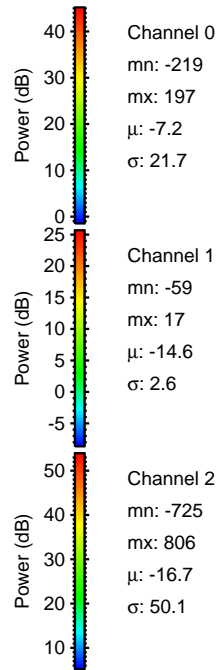
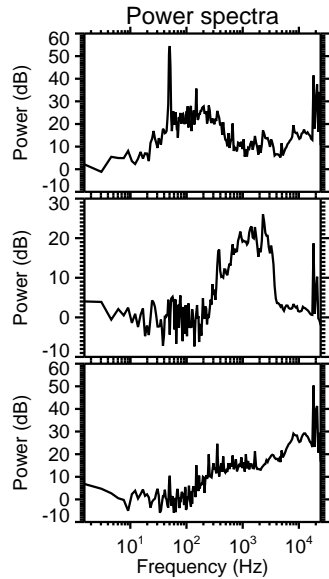
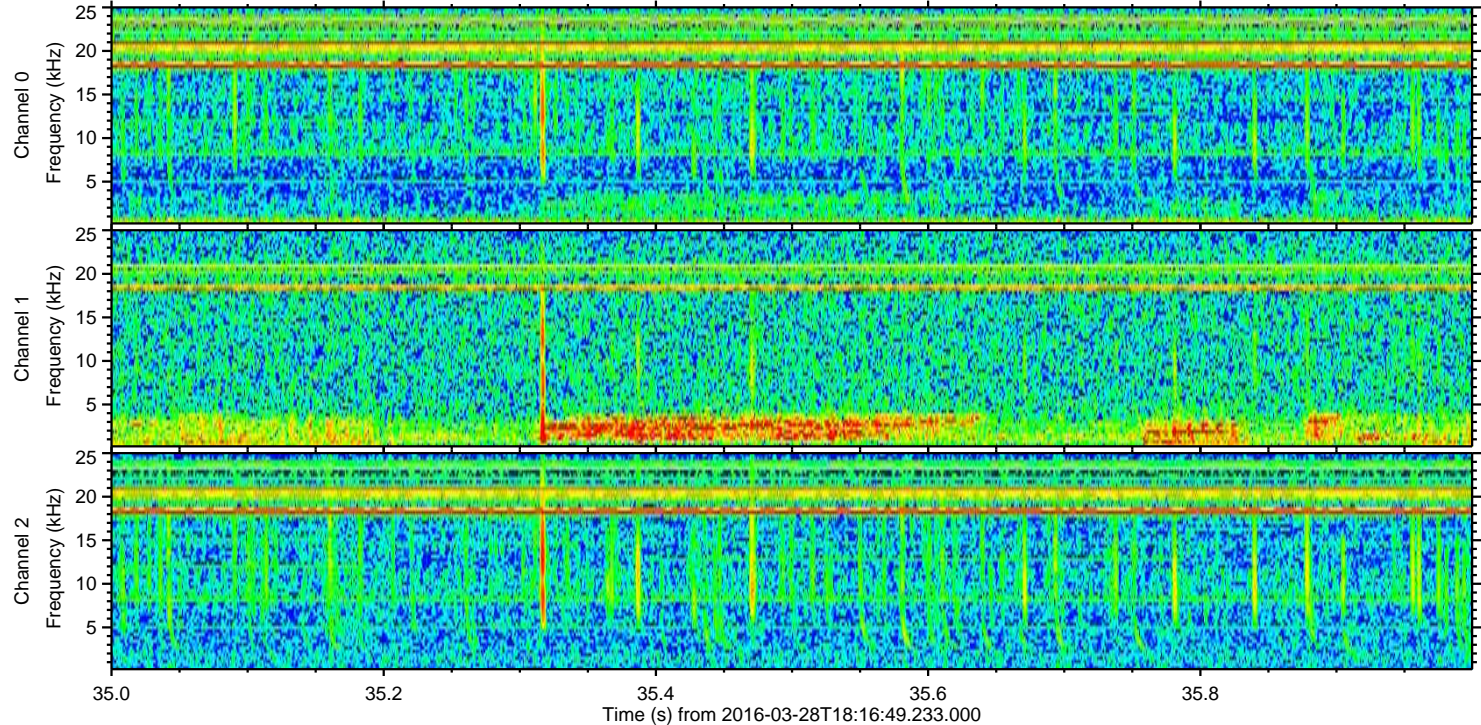
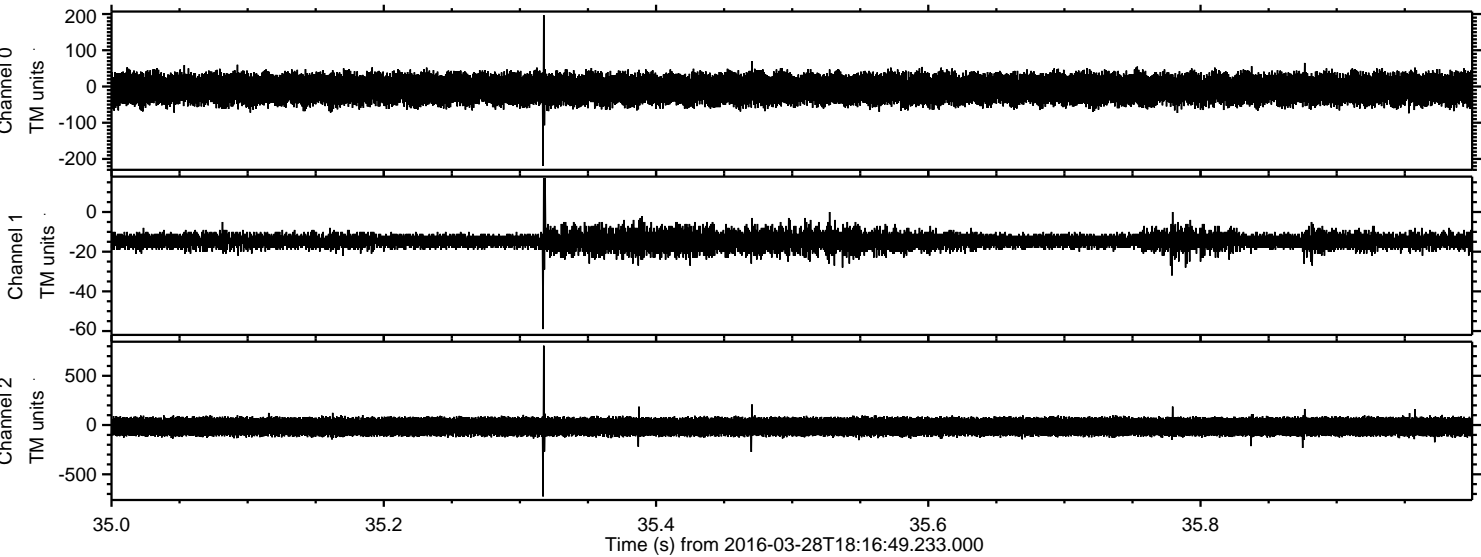

Processed Wed May 4 17:44:35 2016 by ELM ver.2012-10-06 from 001__elm20160328_181648__dat00.bin

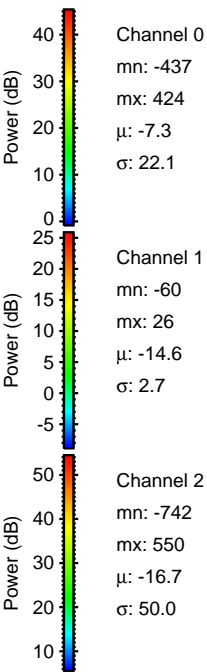
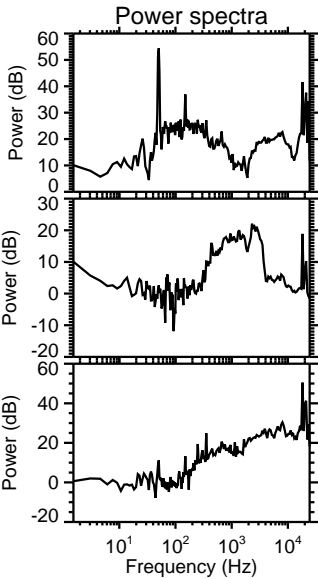
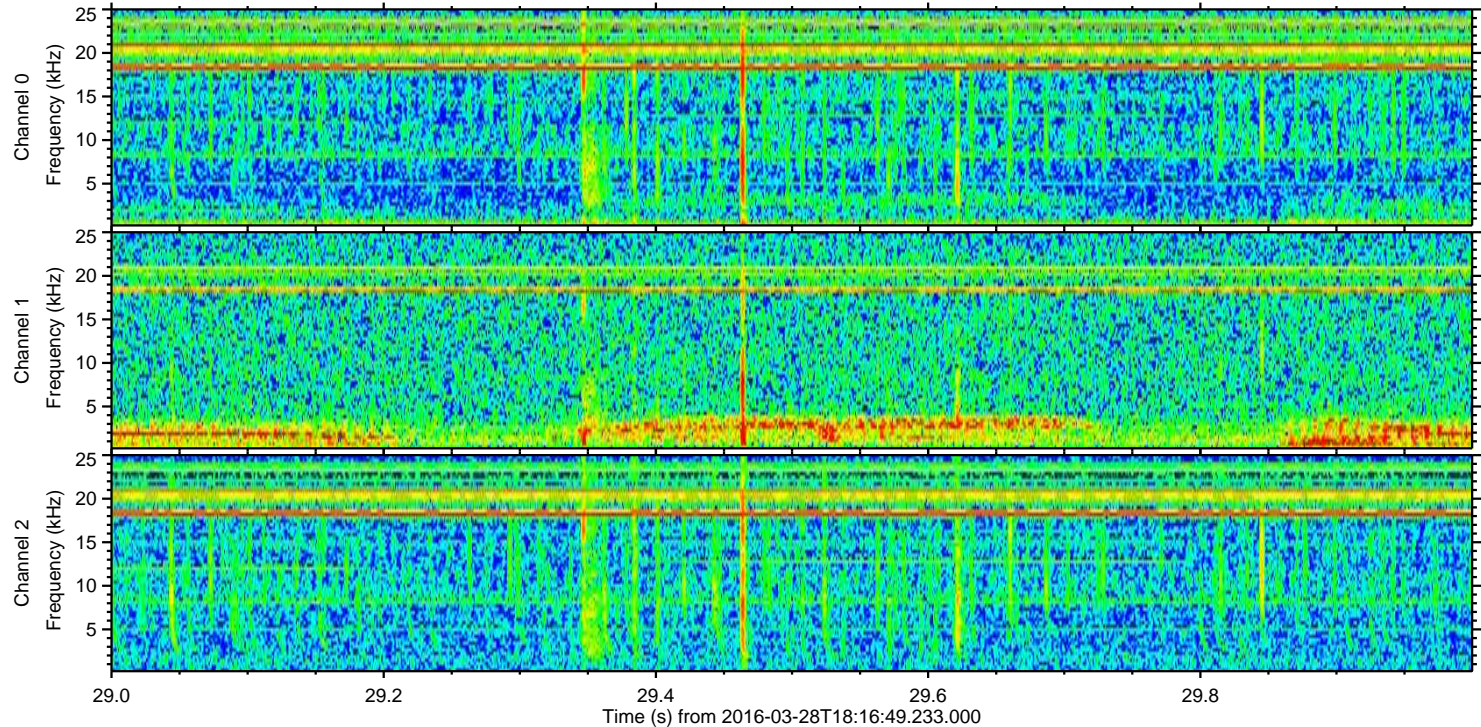
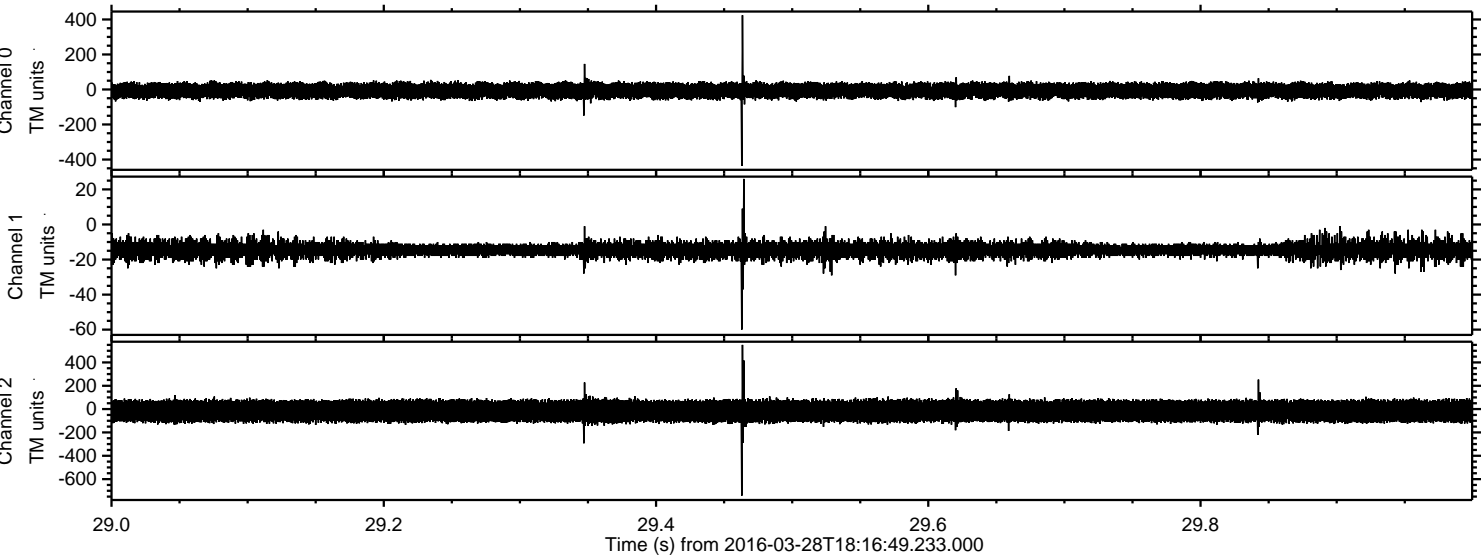

Channel 0
mn: -437
mx: 424
 μ : -7.3
 σ : 22.1

Channel 1
mn: -60
mx: 26
 μ : -14.6
 σ : 2.7

Channel 2
mn: -742
mx: 550
 μ : -16.7
 σ : 50.0

Processed Wed May 4 17:44:36 2016 by ELM ver.2012-10-06 from 001__elm20160328_181648__dat00.bin

