

ELMAVAN 3D WAVEFORMS (Measured data sampled at 50 kHz) 51000 packets of 144 samples from 2016-03-28T12:36:33.788.000.

Processed Sat Apr 23 16:34:05 2016 by ELM ver.2012-10-06 from 001__elm20160328_123632__dat00.bin

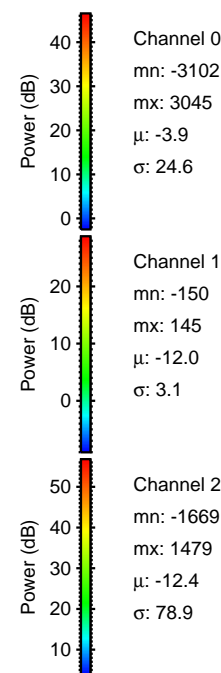

Processed Sat Apr 23 16:34:20 2016 by ELM ver.2012-10-06 from 001__elm20160328_123632__dat00.bin

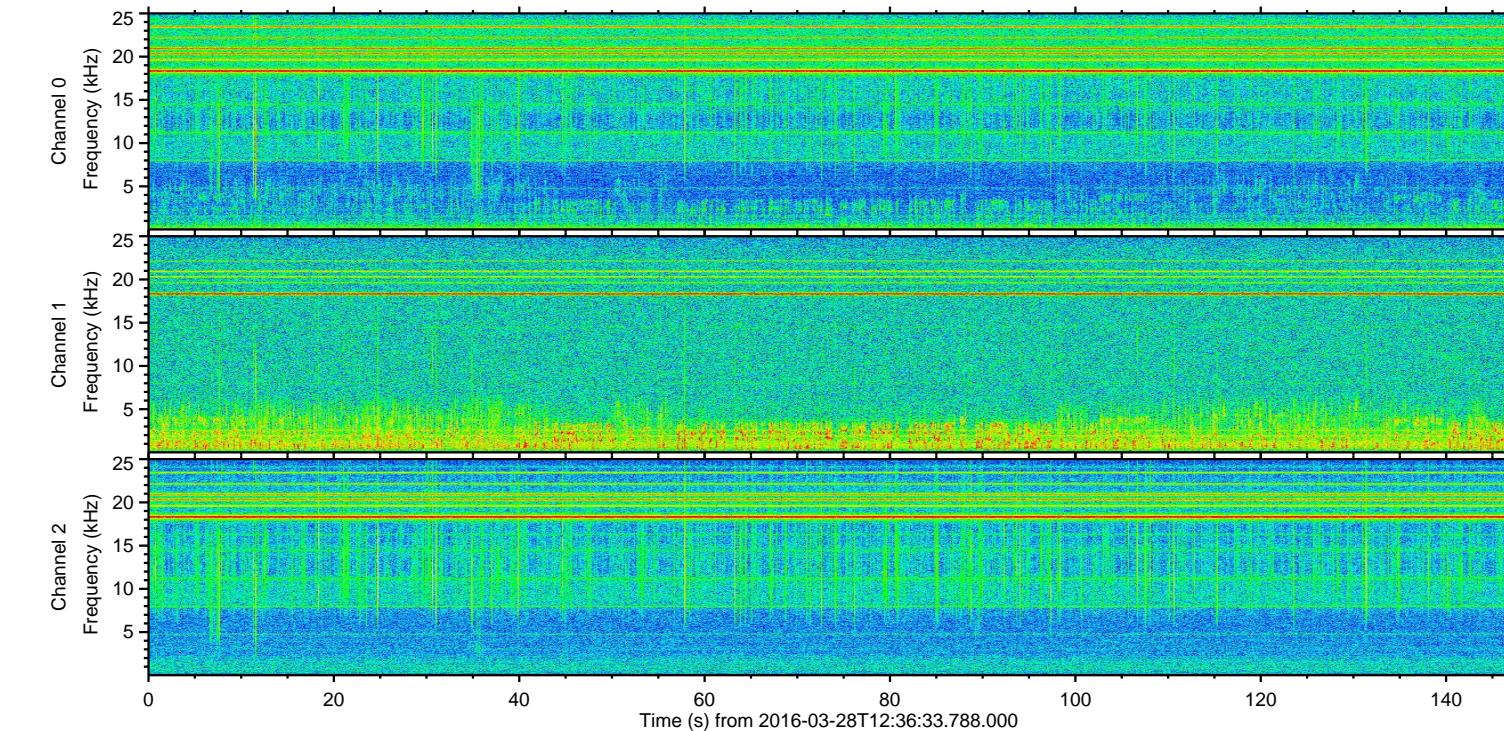
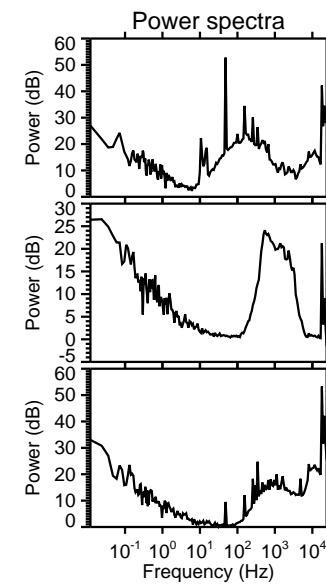
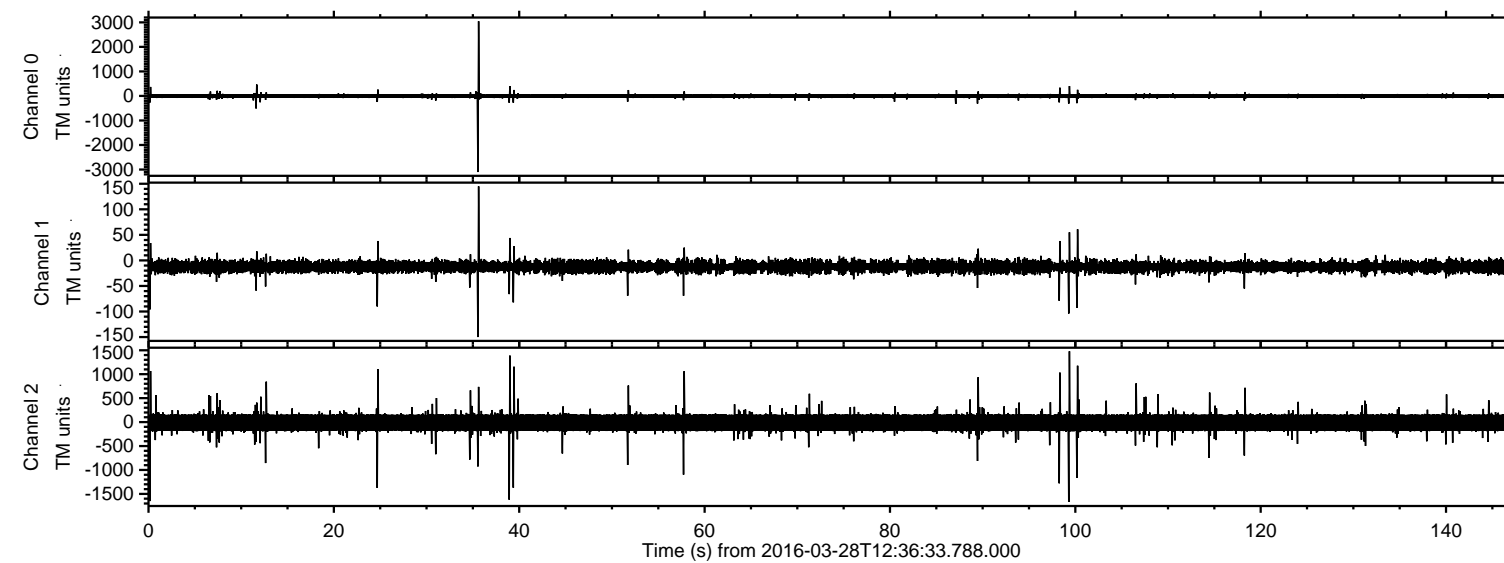
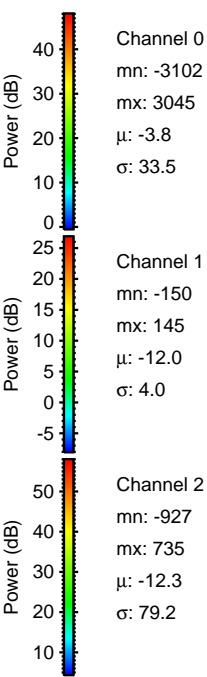
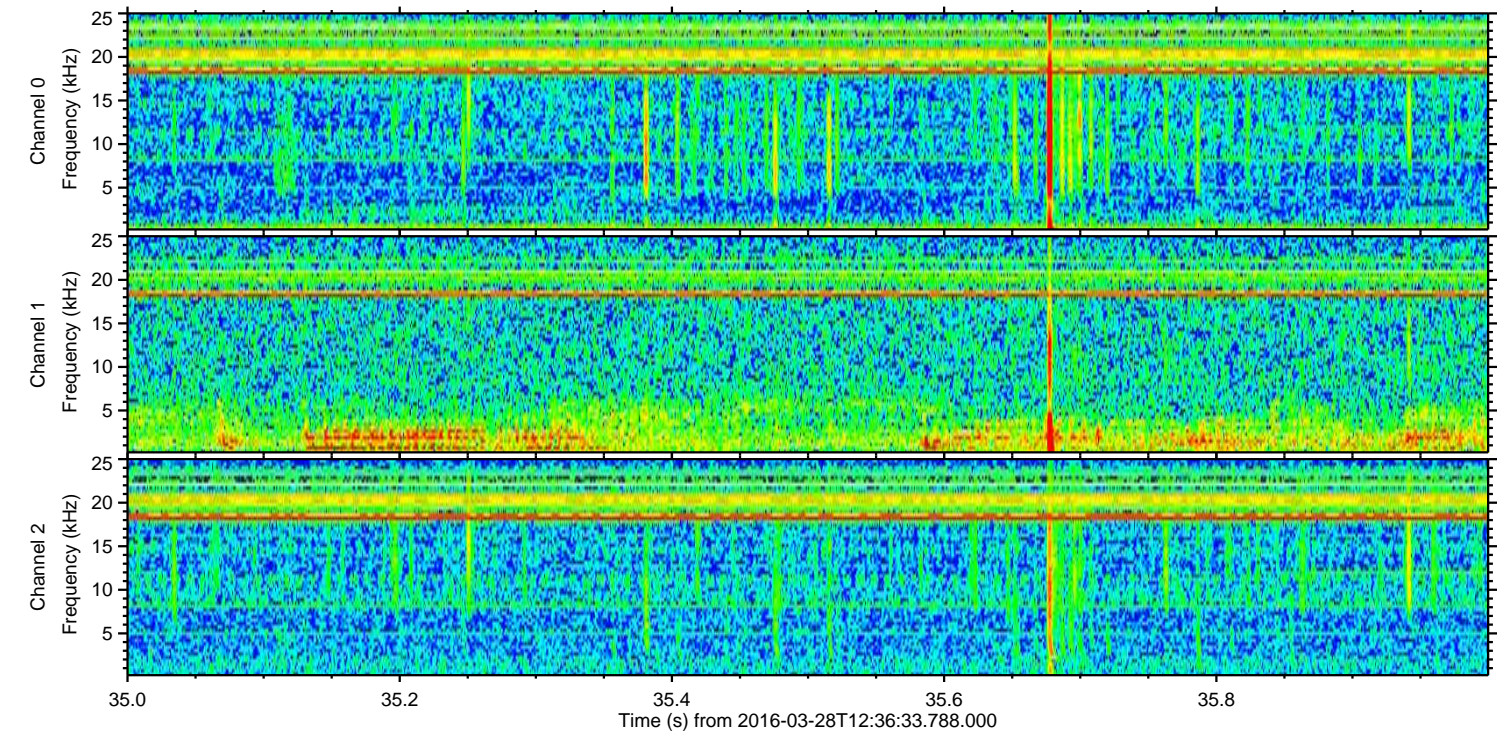
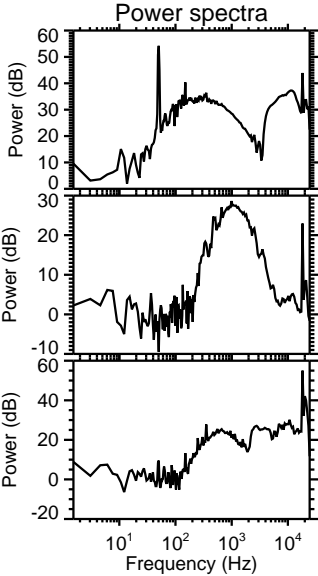
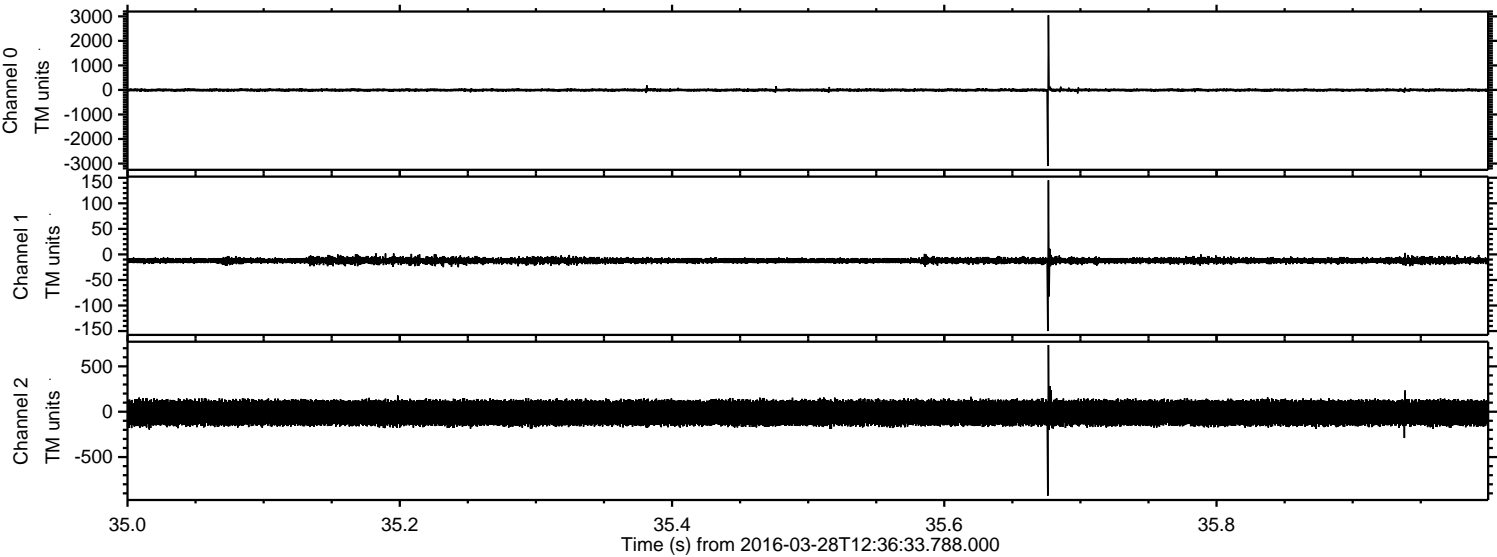

ELMAVAN 3D WAVEFORMS (Measured data sampled at 50 kHz) 51000 packets of 144 samples from 2016-03-28T12:36:33.788.000. Part 100/147

Processed Sat Apr 23 16:34:21 2016 by ELM ver.2012-10-06 from 001__elm20160328_123632__dat00.bin

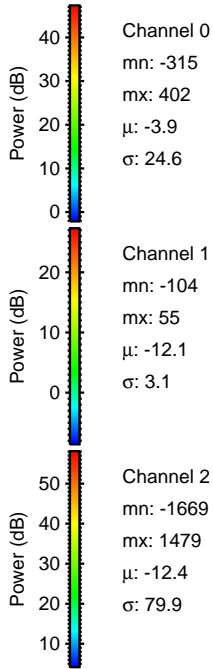
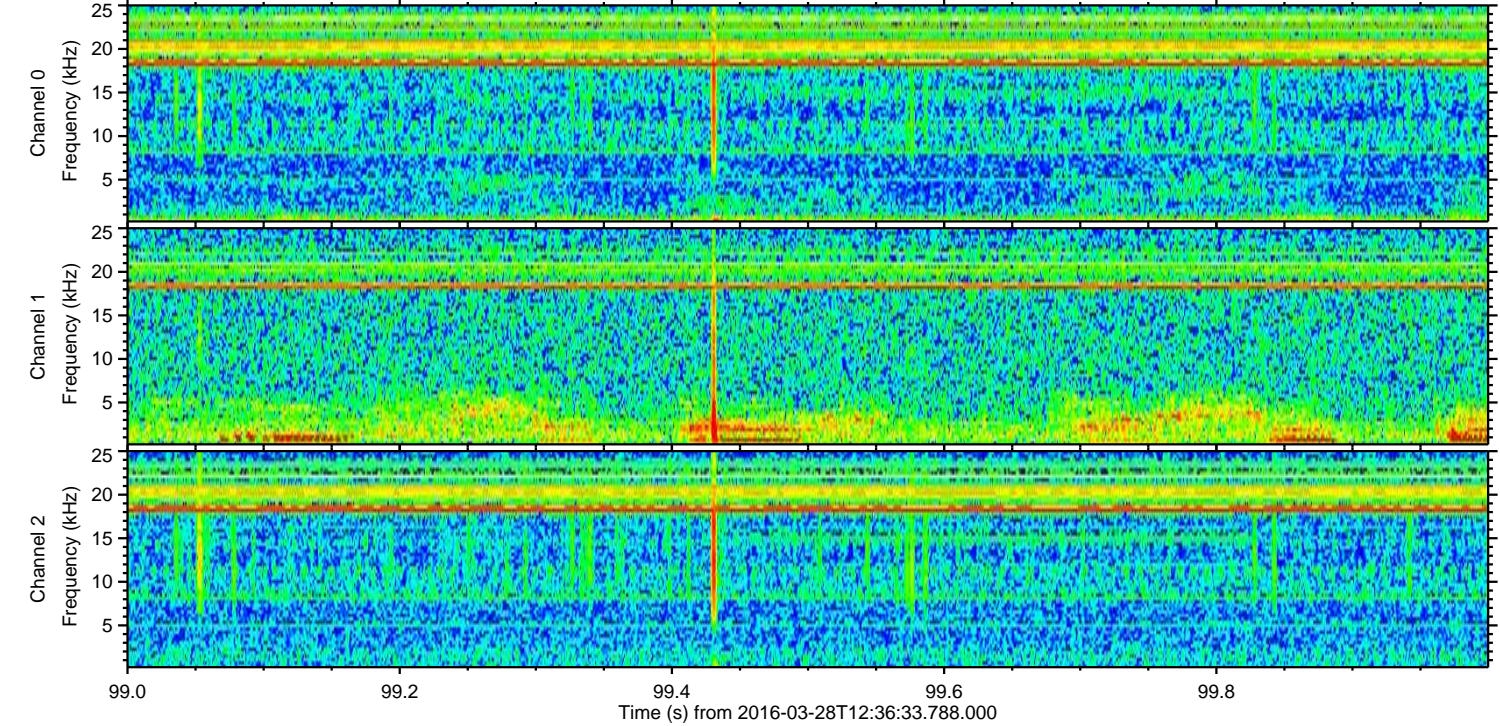
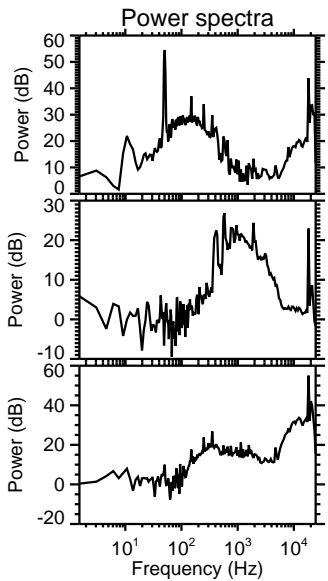
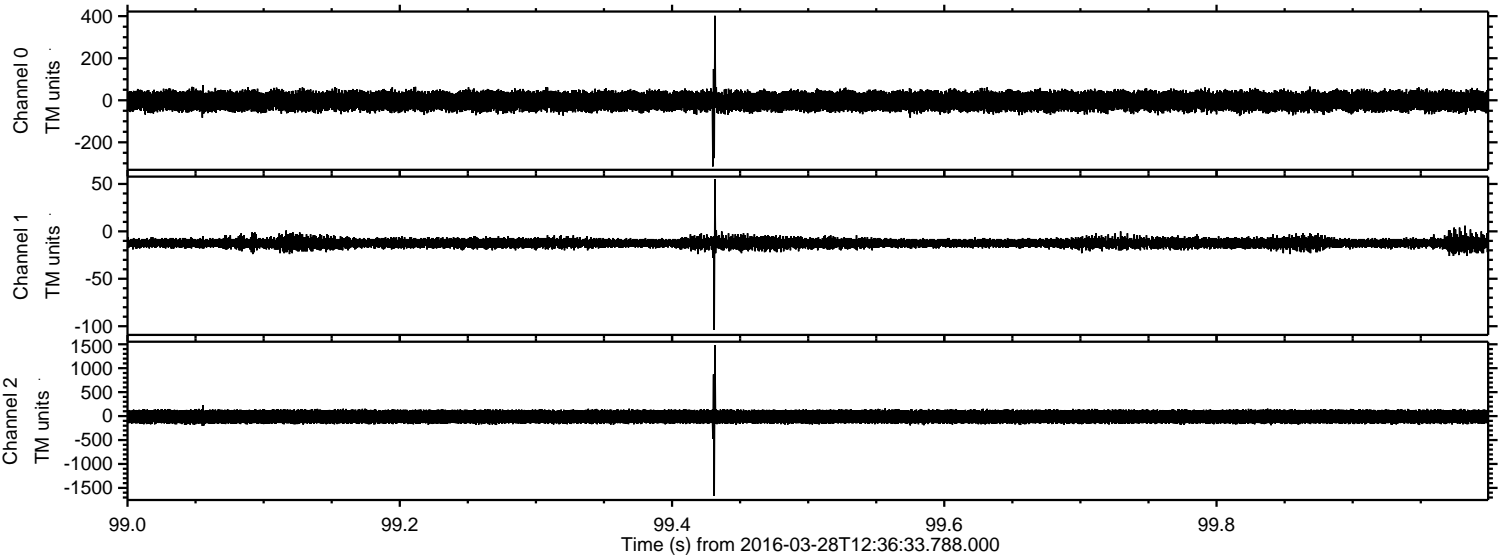

ELMAVAN 3D WAVEFORMS (Measured data sampled at 50 kHz) 51000 packets of 144 samples from 2016-03-28T12:36:33.788.000. Part 1/147

Processed Sat Apr 23 16:34:22 2016 by ELM ver.2012-10-06 from 001__elm20160328_123632__dat00.bin

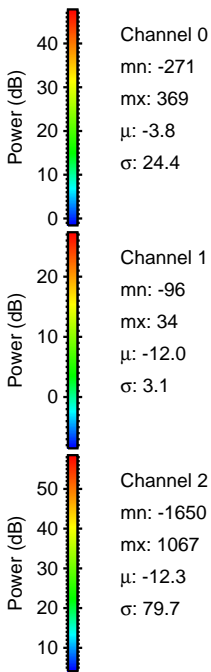
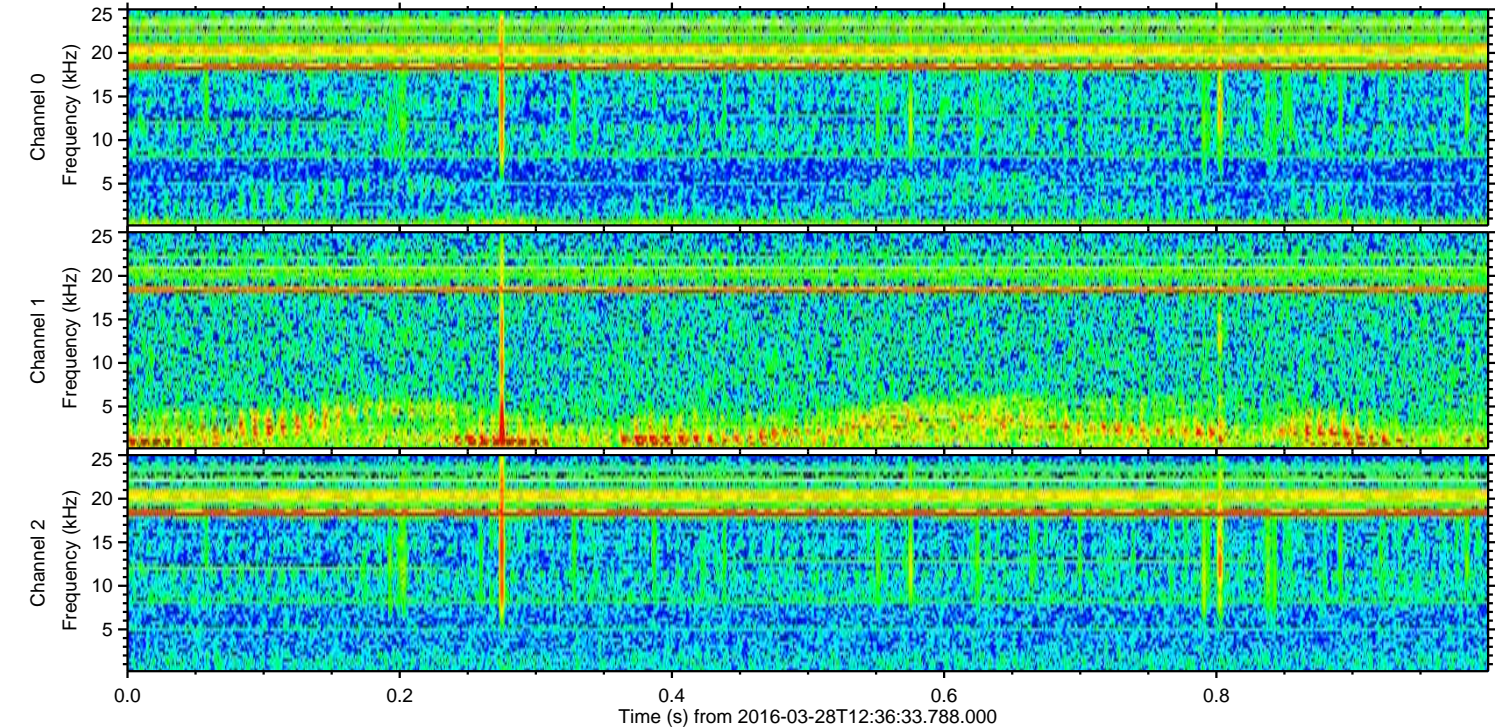
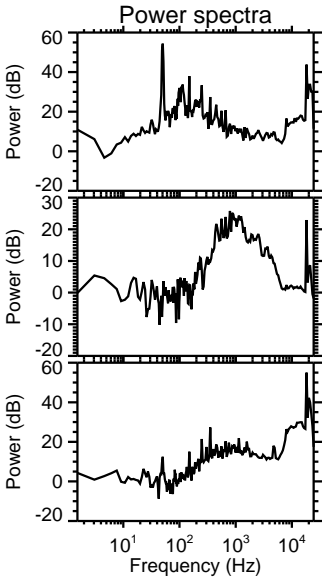
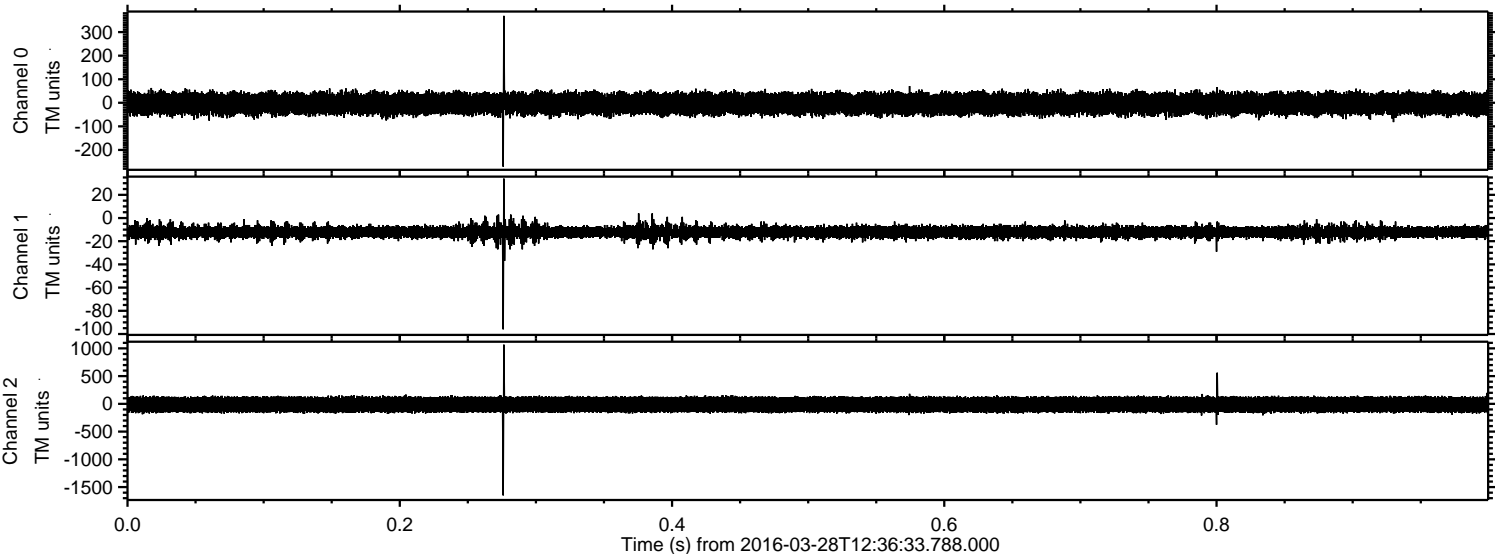

Processed Sat Apr 23 16:34:23 2016 by ELM ver.2012-10-06 from 001__elm20160328_123632__dat00.bin

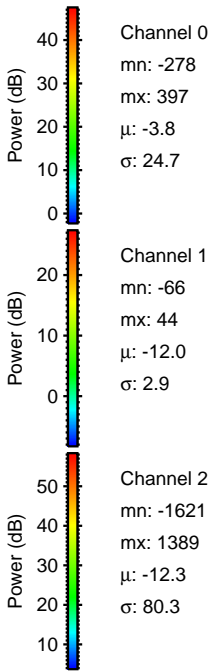
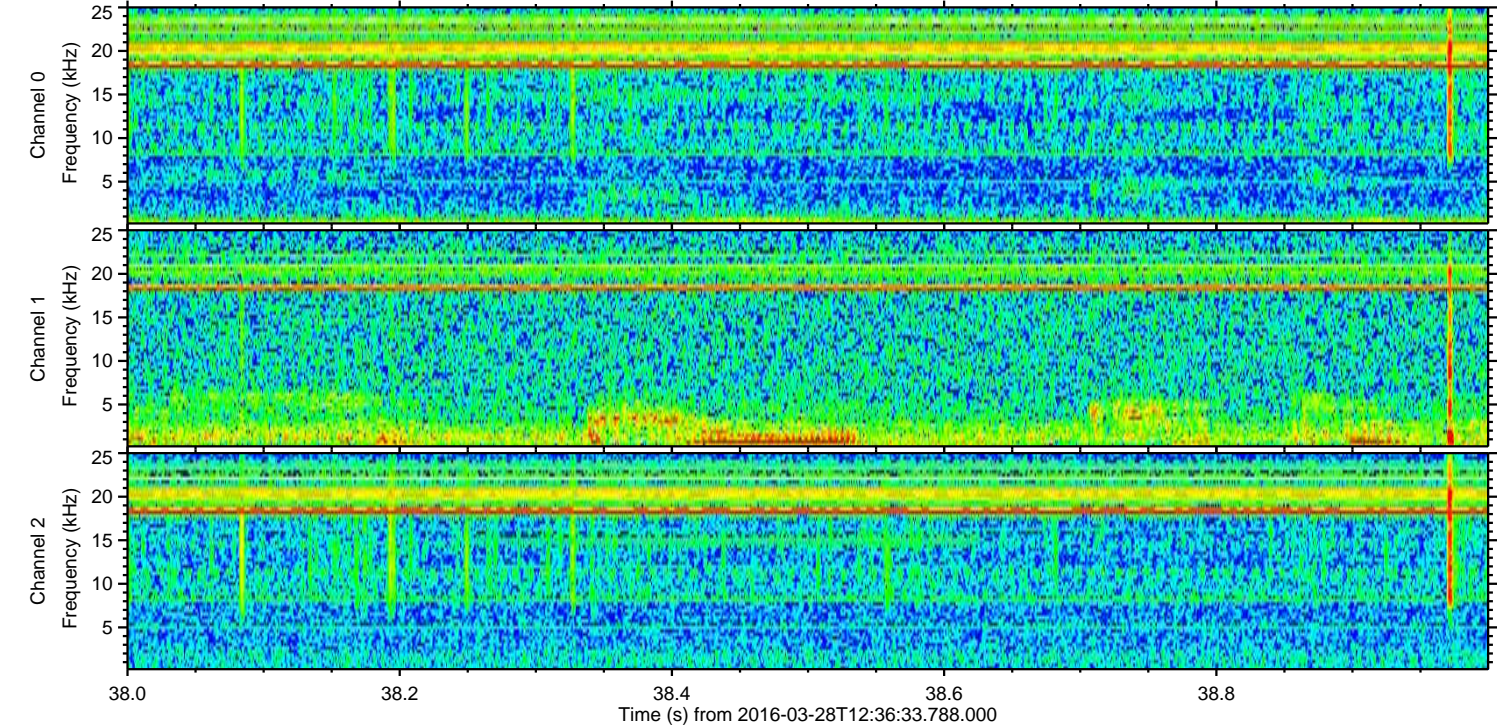
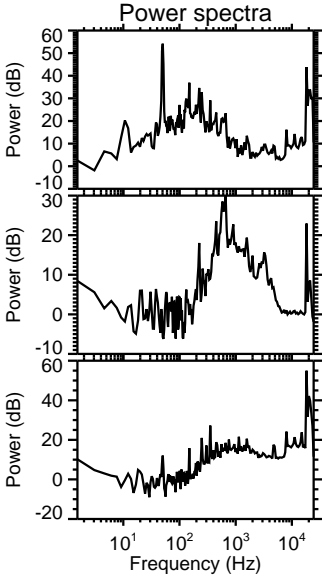
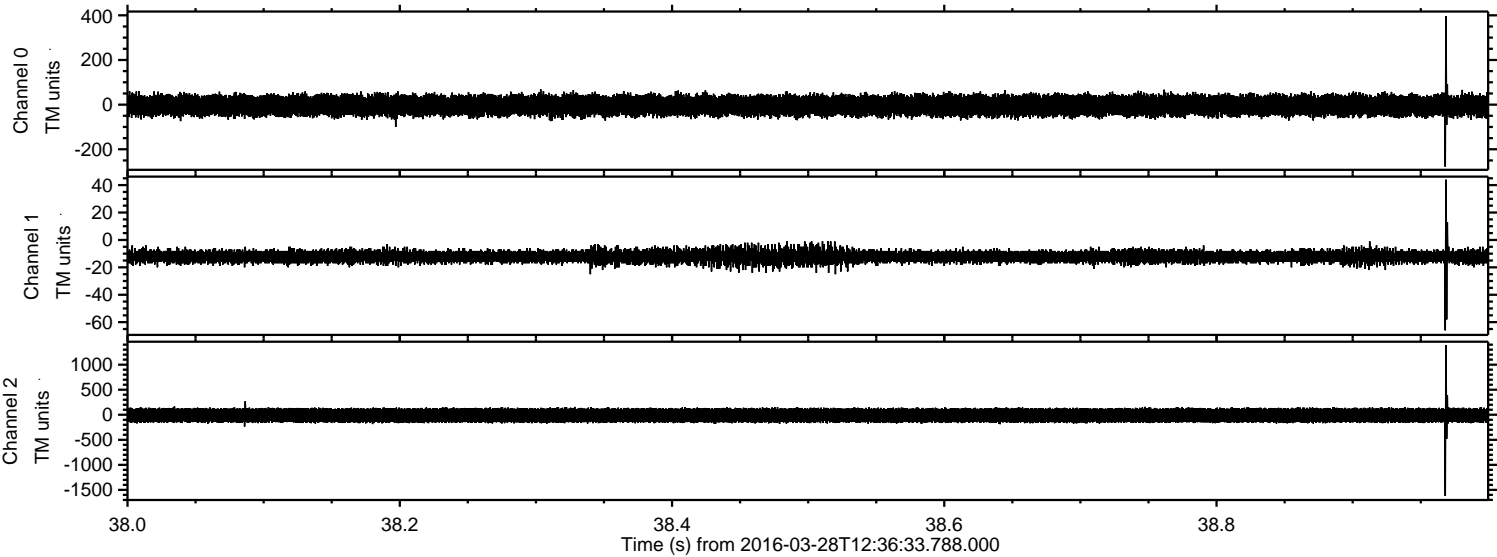

Processed Sat Apr 23 16:34:24 2016 by ELM ver.2012-10-06 from 001__elm20160328_123632__dat00.bin

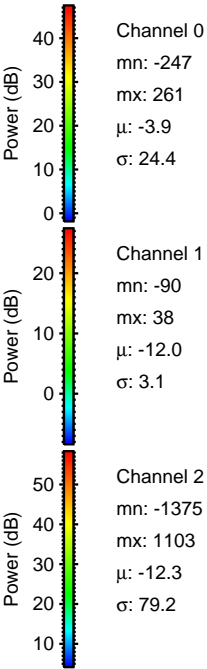
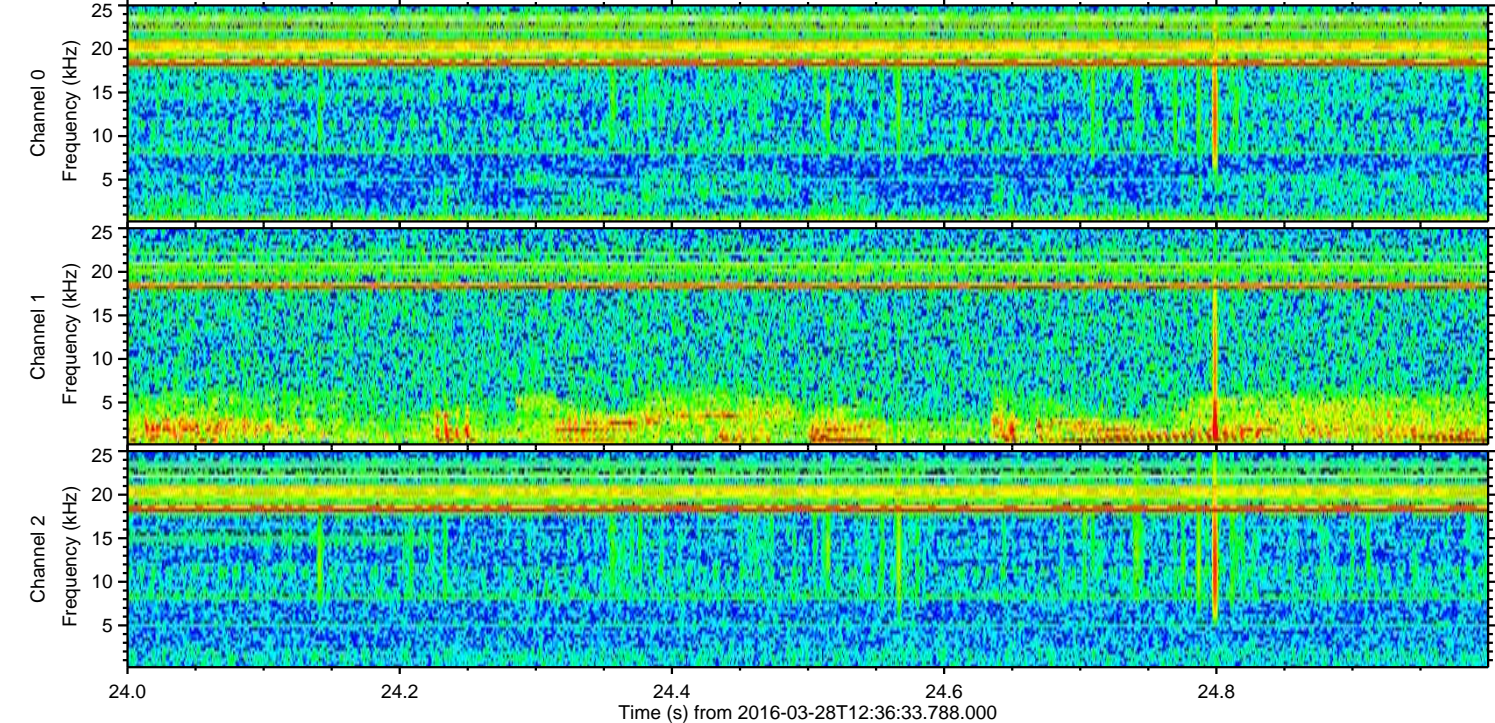
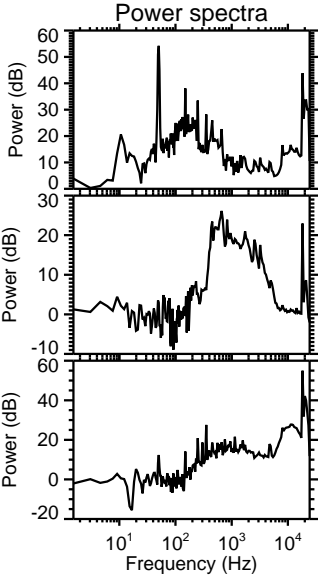
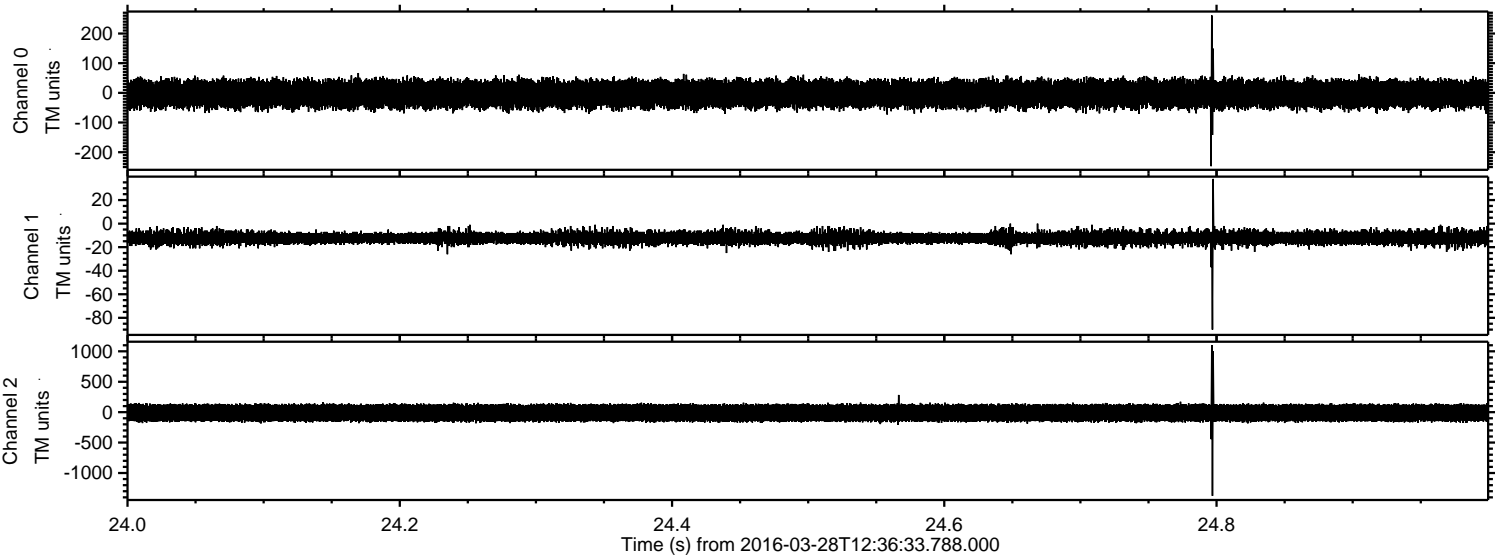

Processed Sat Apr 23 16:34:25 2016 by ELM ver.2012-10-06 from 001__elm20160328_123632__dat00.bin

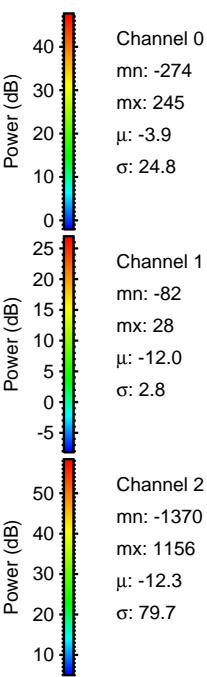
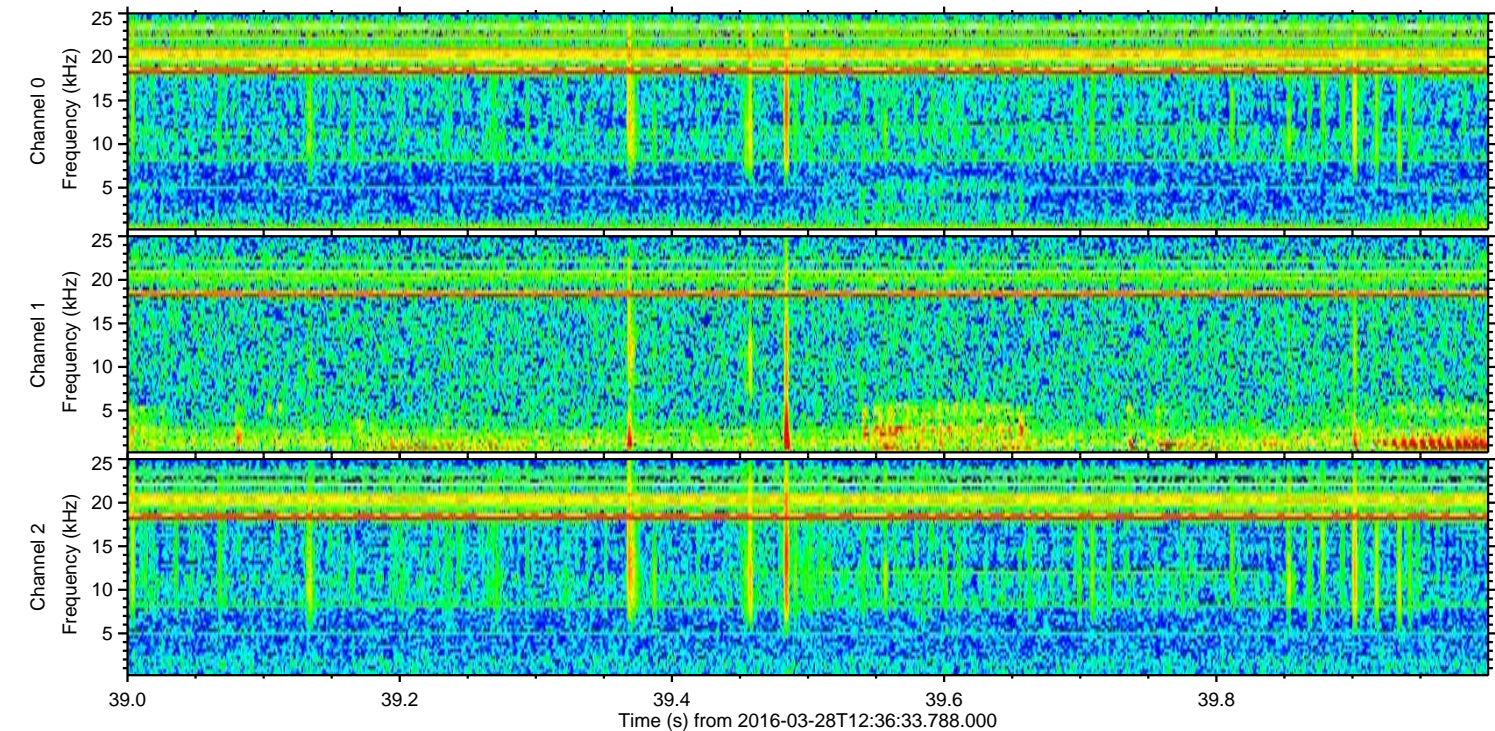
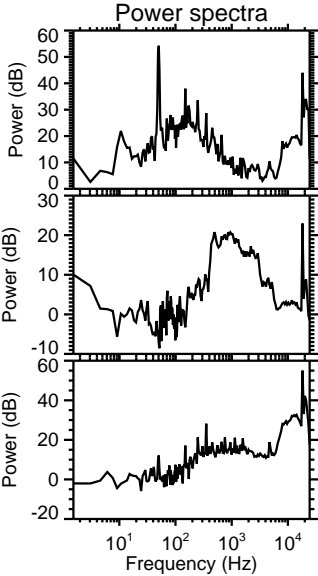
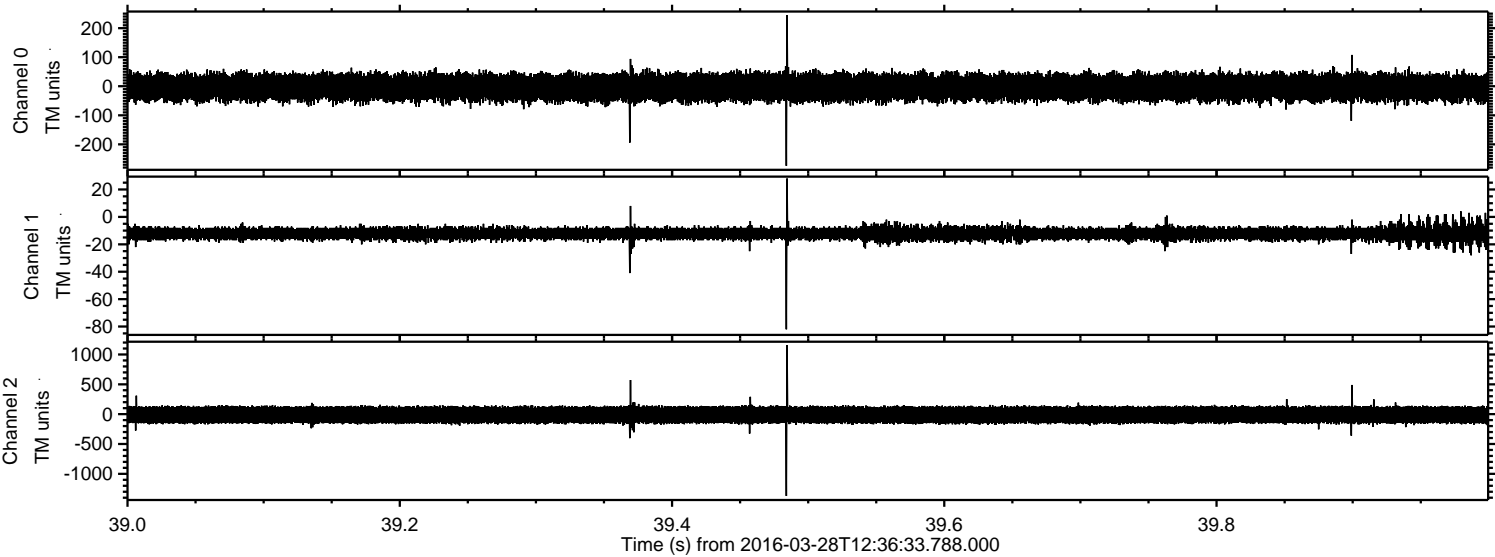

Processed Sat Apr 23 16:34:26 2016 by ELM ver.2012-10-06 from 001__elm20160328_123632__dat00.bin

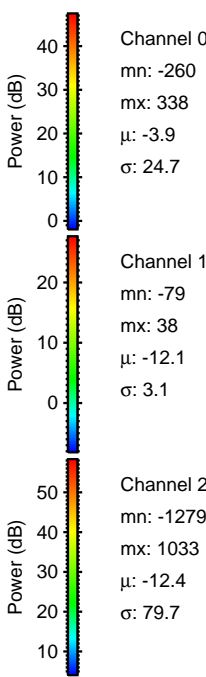
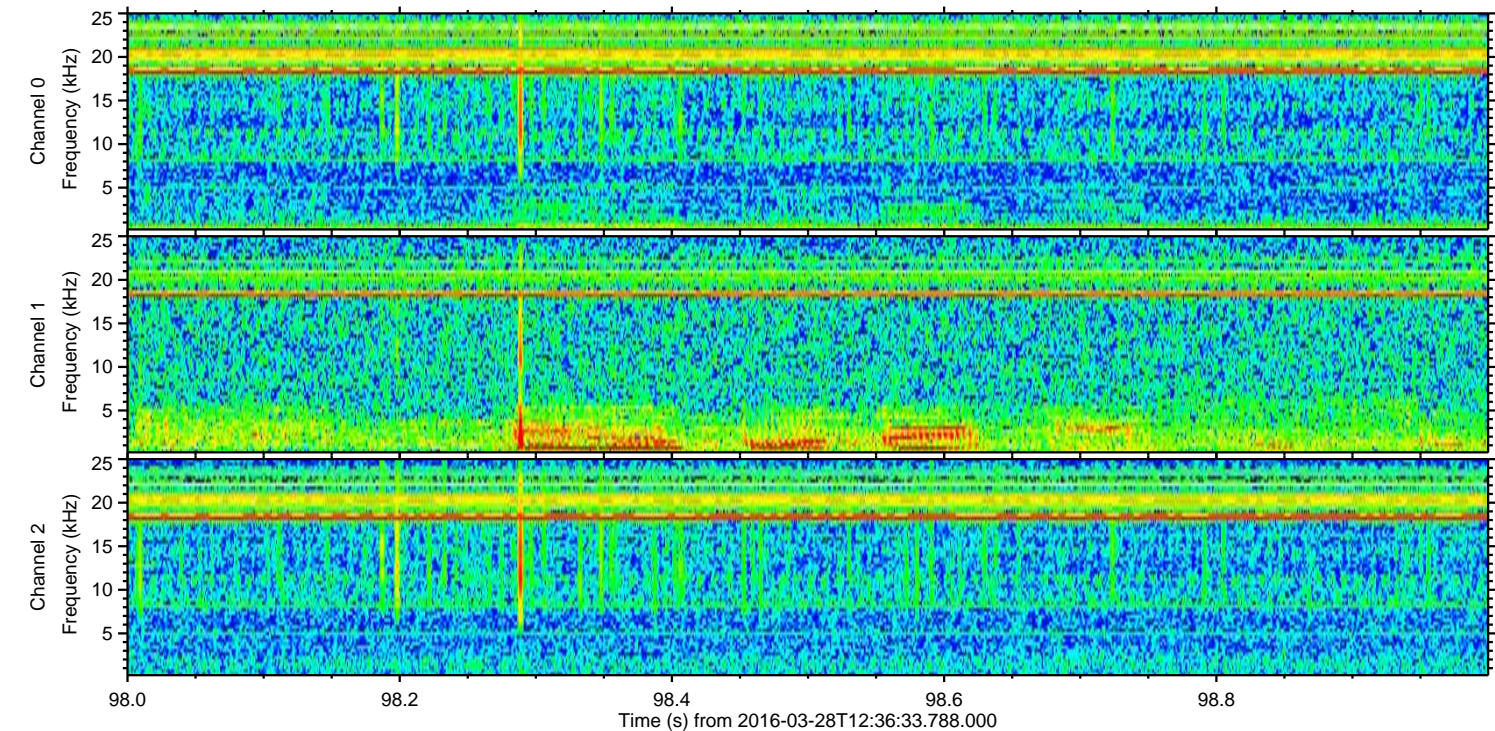
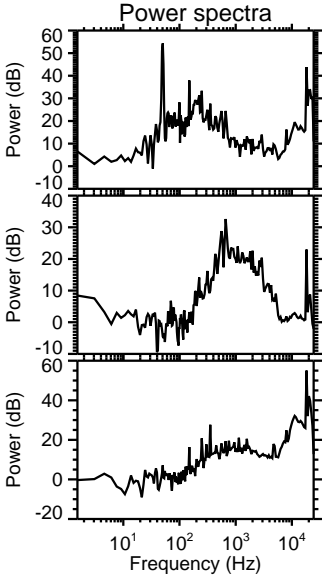
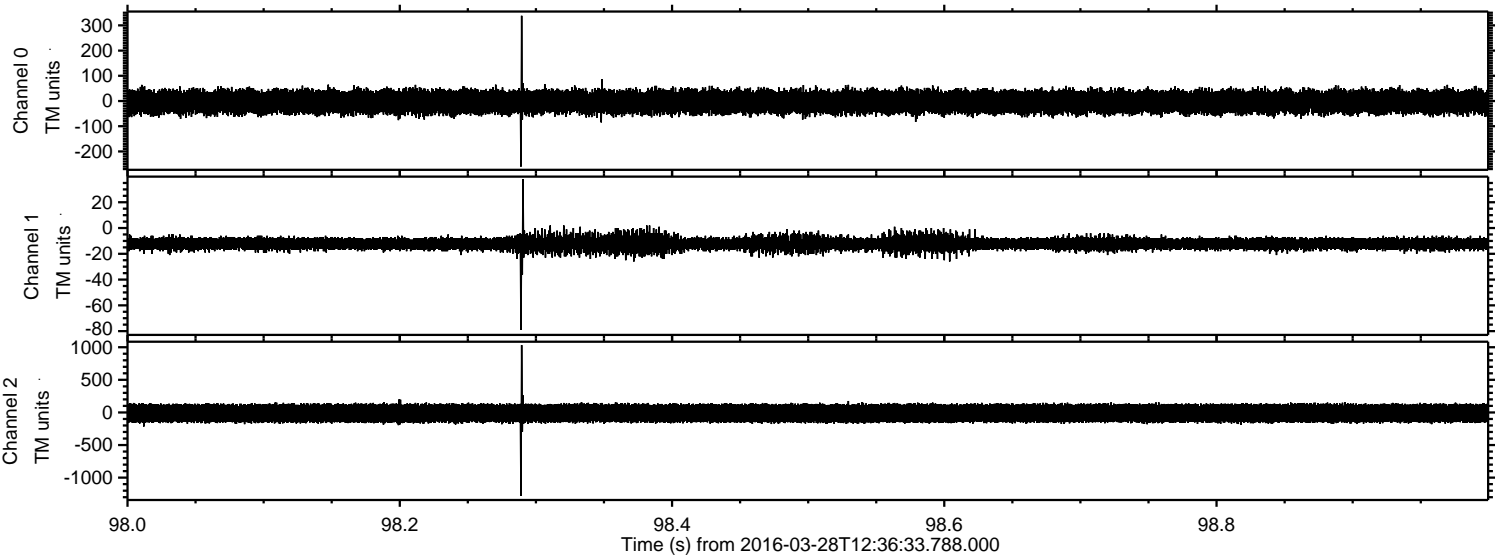

ELMAVAN 3D WAVEFORMS (Measured data sampled at 50 kHz) 51000 packets of 144 samples from 2016-03-28T12:36:33.788.000. Part 101/147

Processed Sat Apr 23 16:34:27 2016 by ELM ver.2012-10-06 from 001__elm20160328_123632__dat00.bin

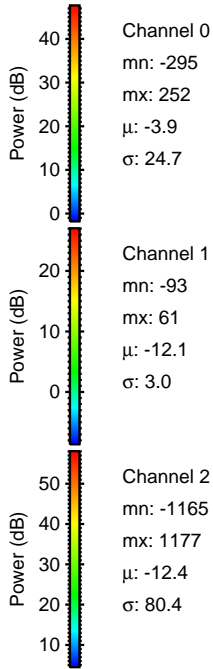
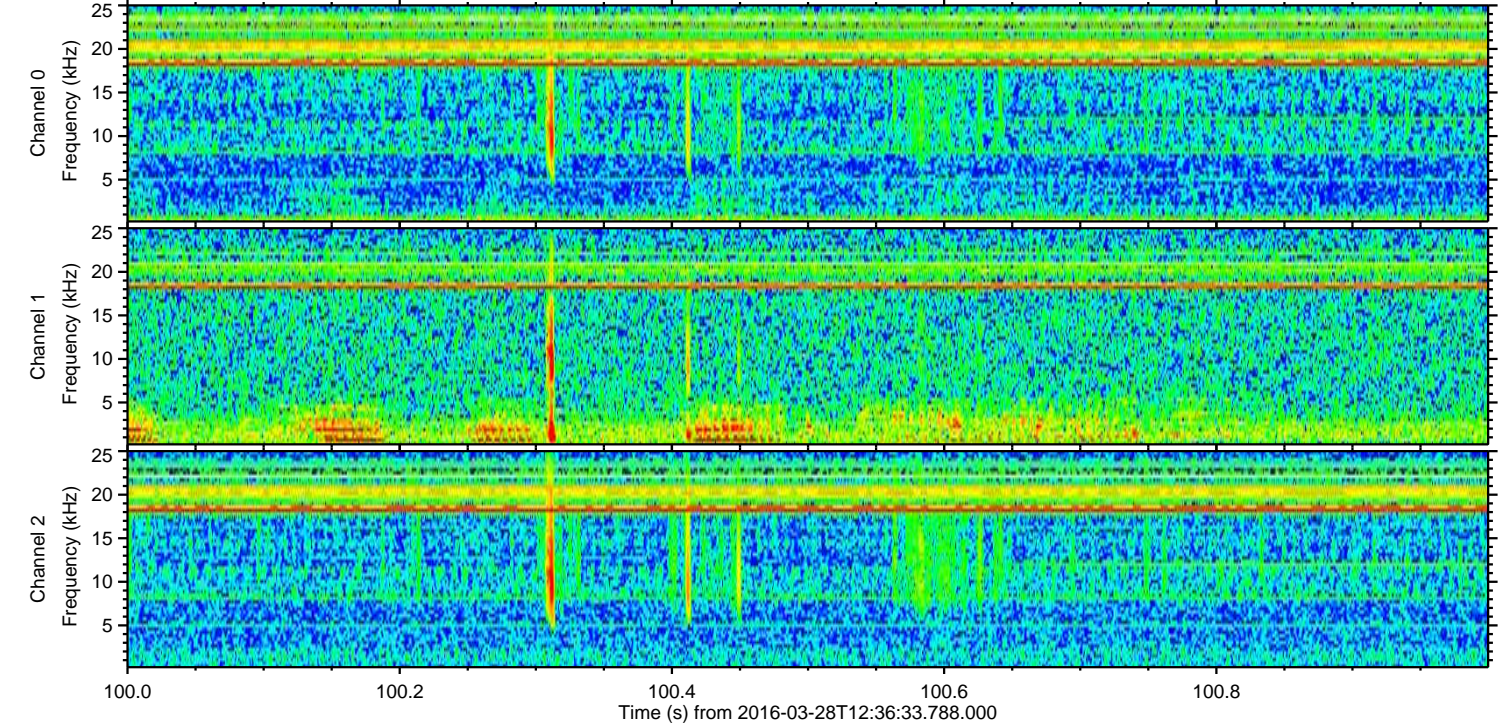
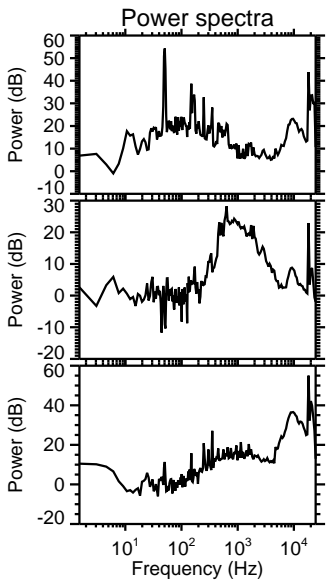
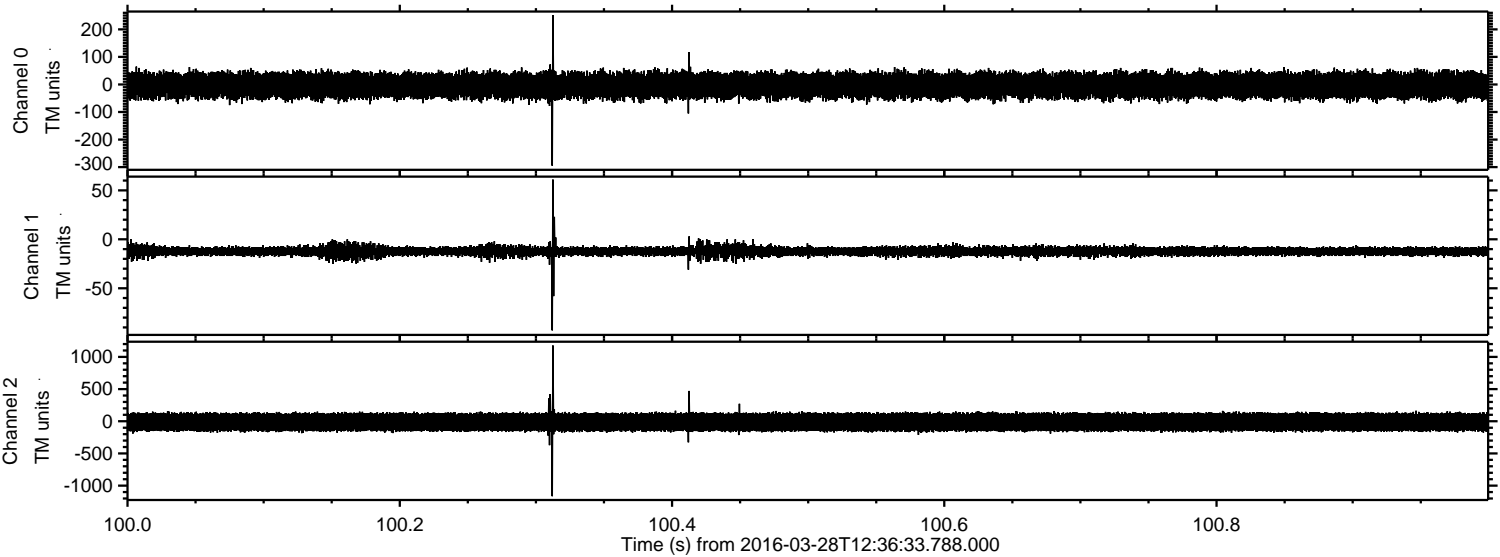

Processed Sat Apr 23 16:34:28 2016 by ELM ver.2012-10-06 from 001__elm20160328_123632__dat00.bin

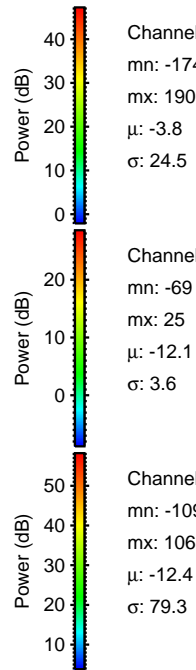
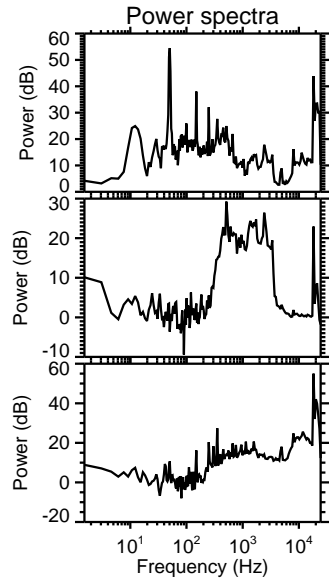
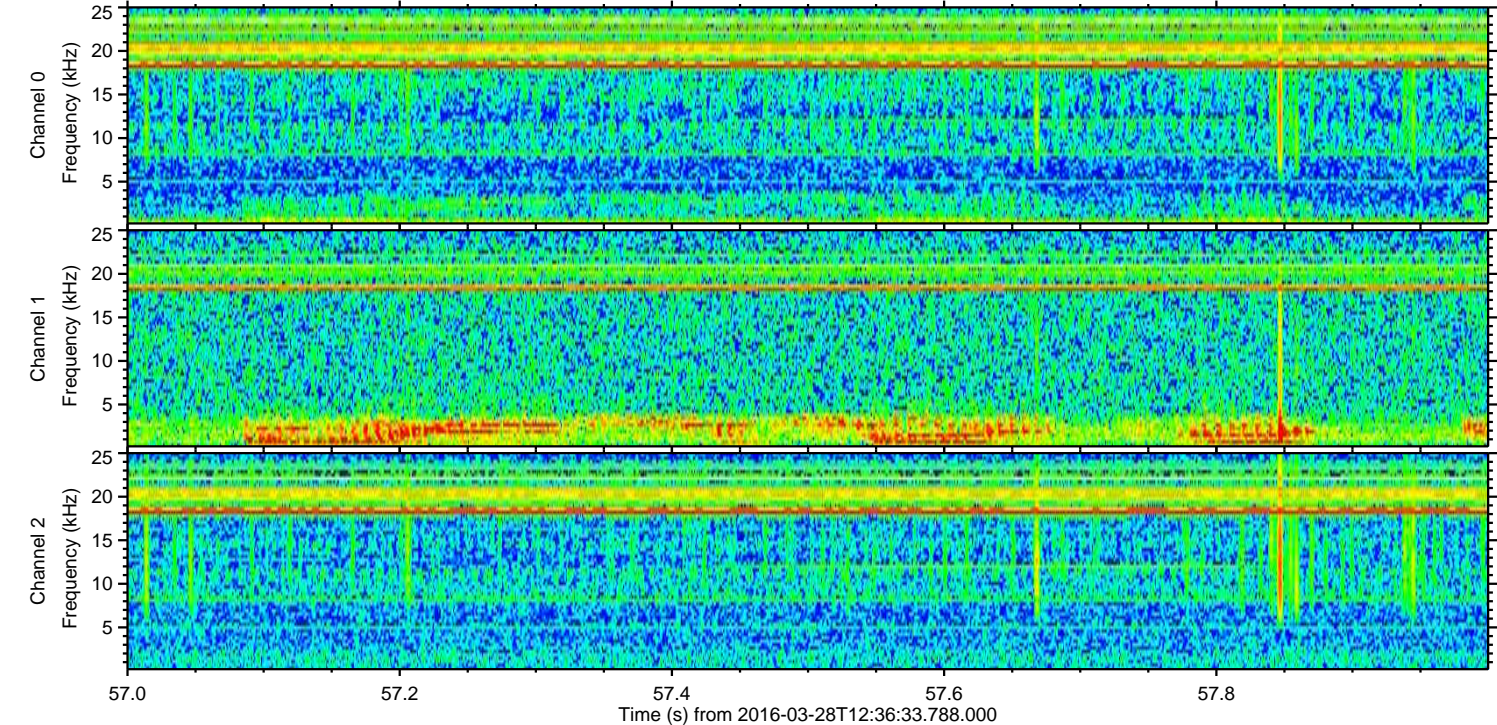
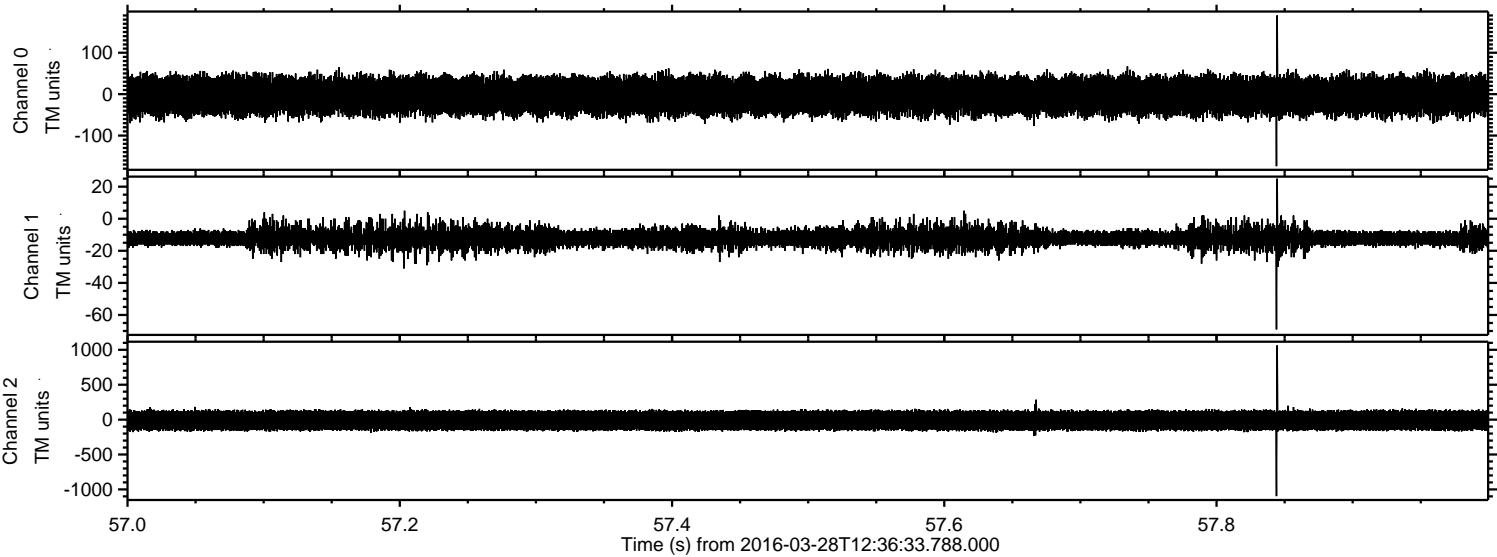

Power spectra

Channel 0
mn: -174
mx: 190
 μ : -3.8
 σ : 24.5

Channel 1
mn: -69
mx: 25
 μ : -12.1
 σ : 3.6

Channel 2
mn: -1097
mx: 1063
 μ : -12.4
 σ : 79.3

Processed Sat Apr 23 16:34:29 2016 by ELM ver.2012-10-06 from 001__elm20160328_123632__dat00.bin

