

ELMAVAN 3D WAVEFORMS (Measured data sampled at 50 kHz) 51000 packets of 144 samples from 2016-03-28T06:31:17.258.000.

Processed Sat Apr 23 15:00:24 2016 by ELM ver.2012-10-06 from 001__elm20160328_063116__dat00.bin

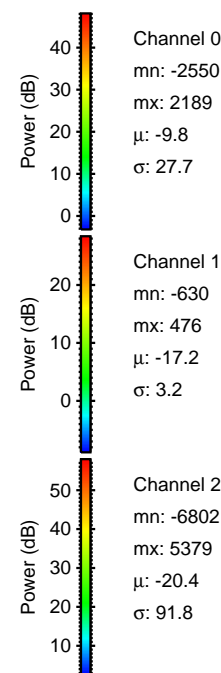
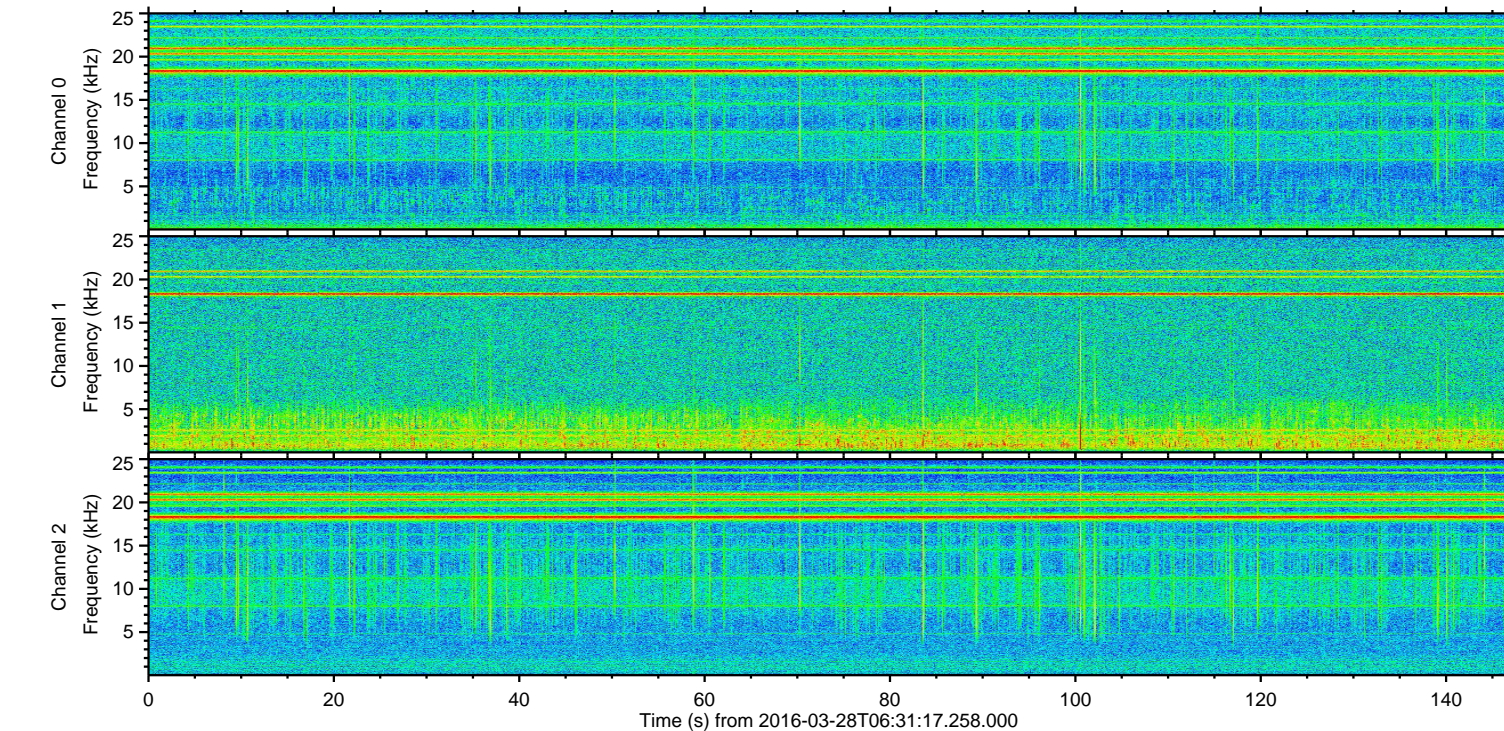
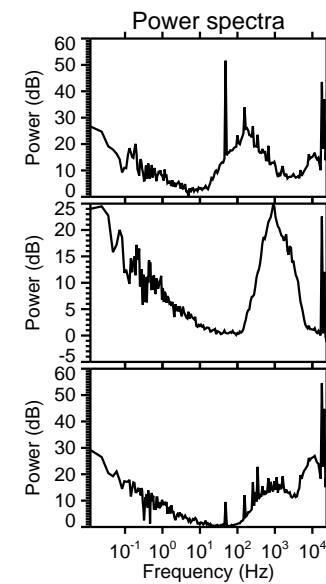
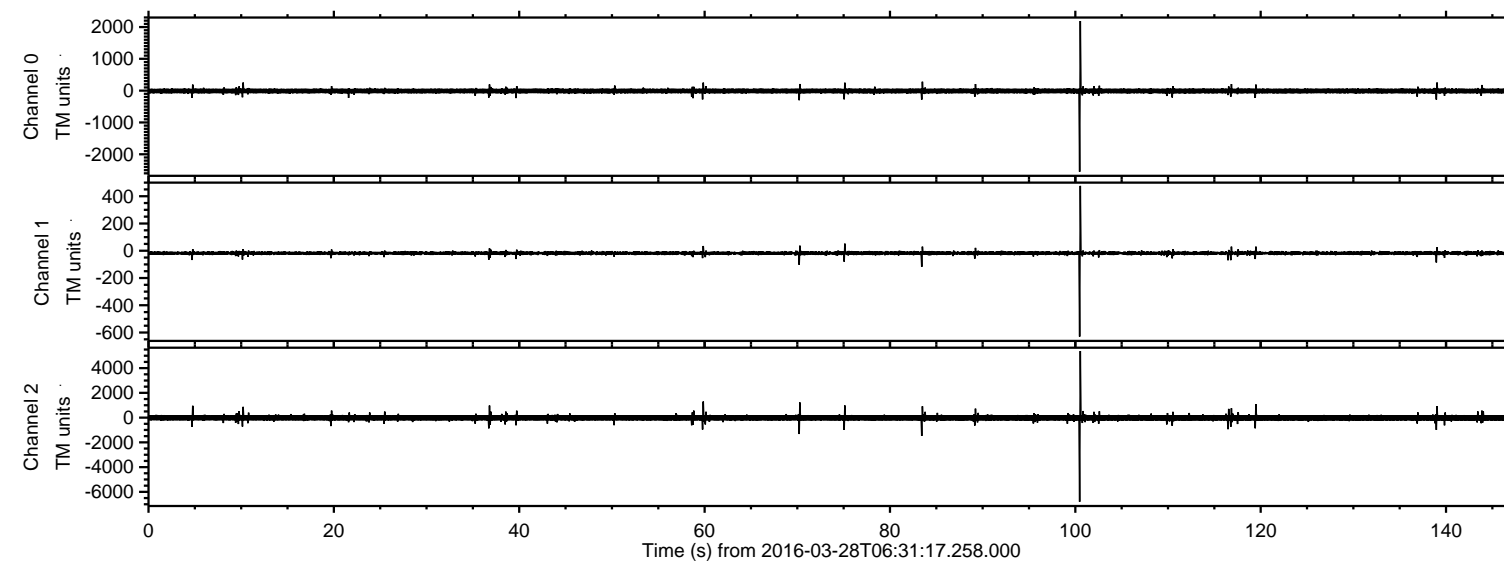

ELMAVAN 3D WAVEFORMS (Measured data sampled at 50 kHz) 51000 packets of 144 samples from 2016-03-28T06:31:17.258.000. Part 101/147

Processed Sat Apr 23 15:00:41 2016 by ELM ver.2012-10-06 from 001__elm20160328_063116__dat00.bin

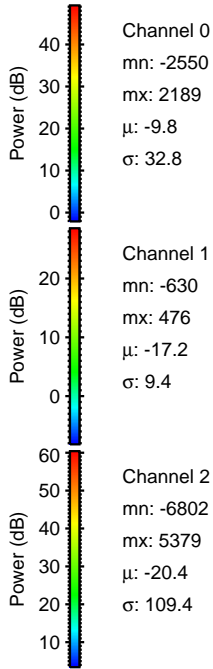
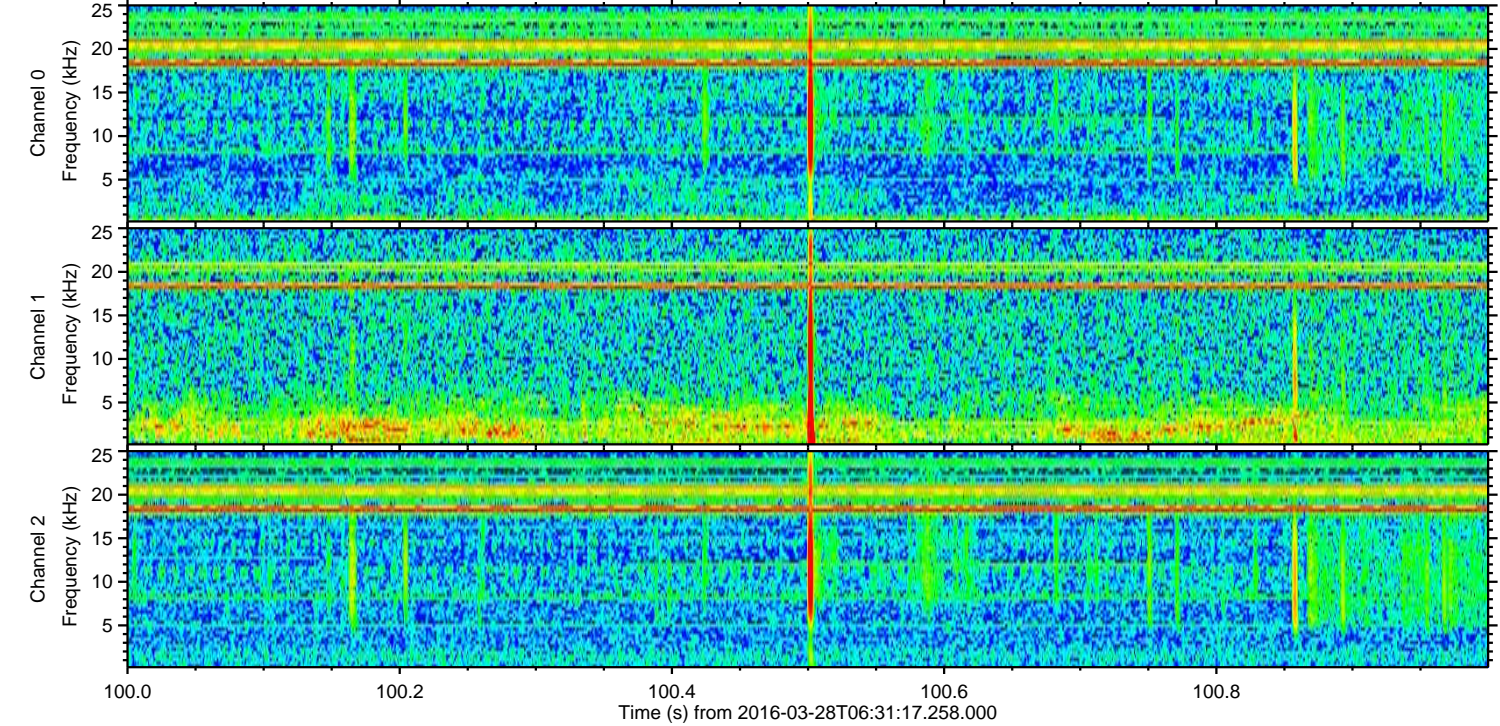
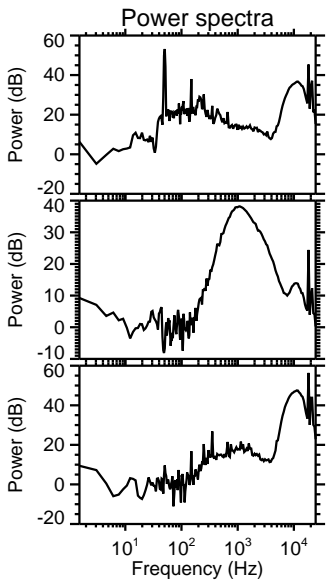
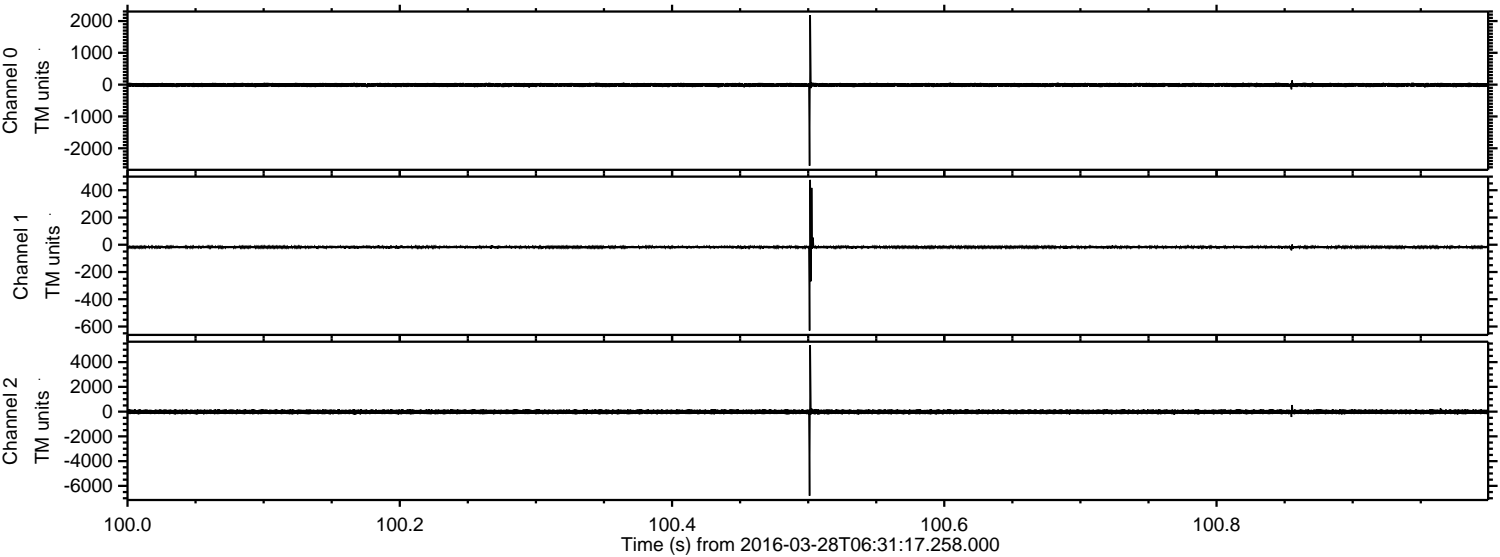

Processed Sat Apr 23 15:00:42 2016 by ELM ver.2012-10-06 from 001__elm20160328_063116__dat00.bin

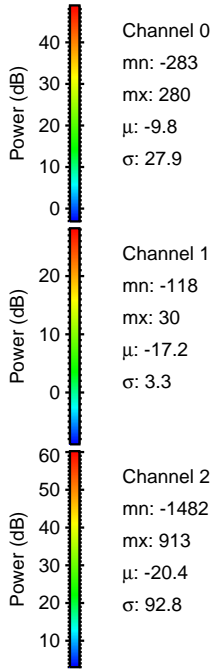
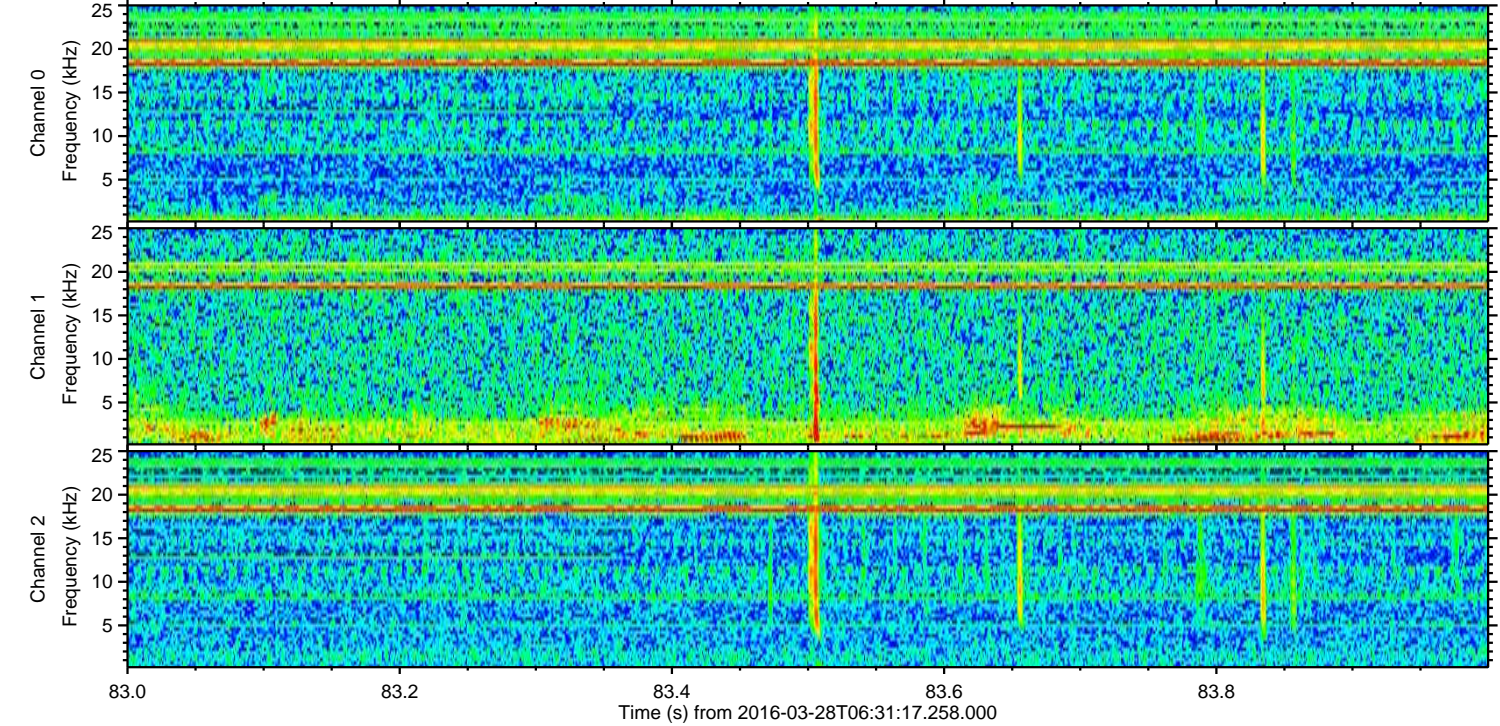
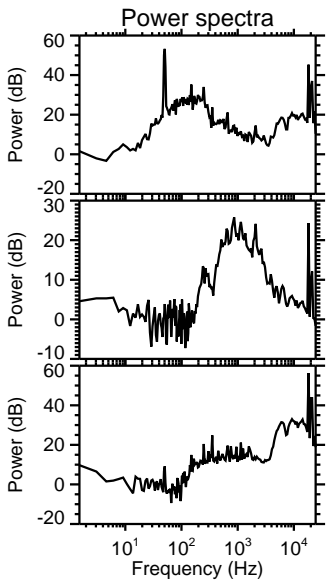
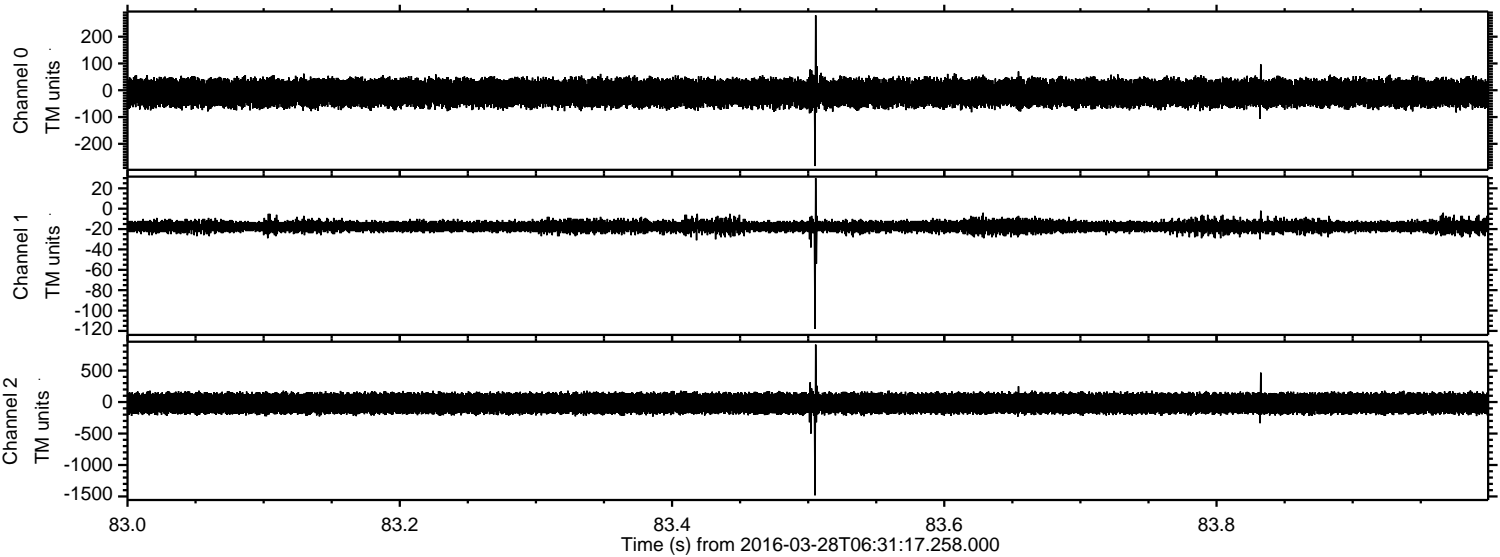

Processed Sat Apr 23 15:00:43 2016 by ELM ver.2012-10-06 from 001__elm20160328_063116__dat00.bin

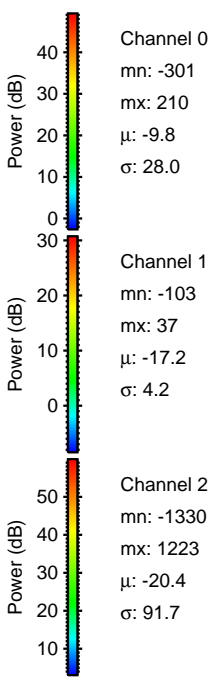
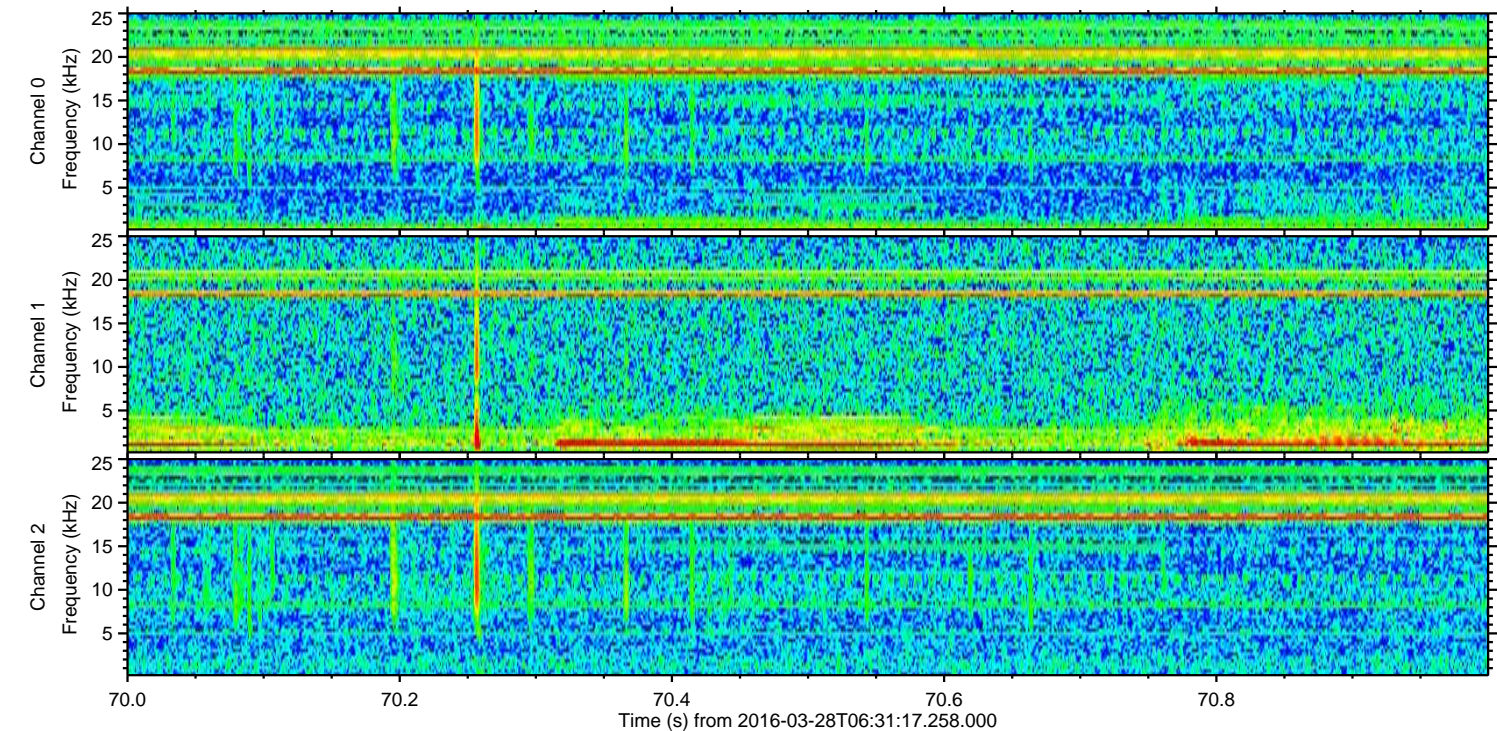
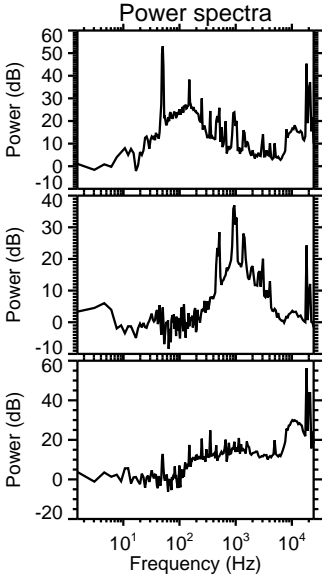
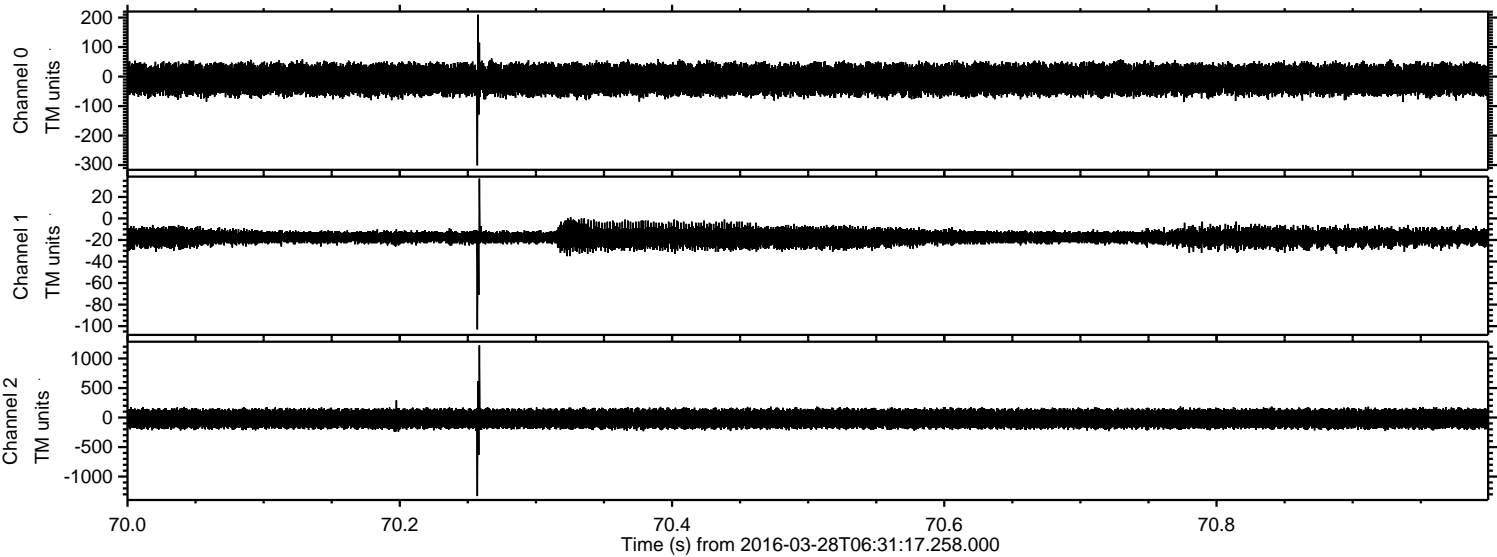

Processed Sat Apr 23 15:00:44 2016 by ELM ver.2012-10-06 from 001__elm20160328_063116__dat00.bin

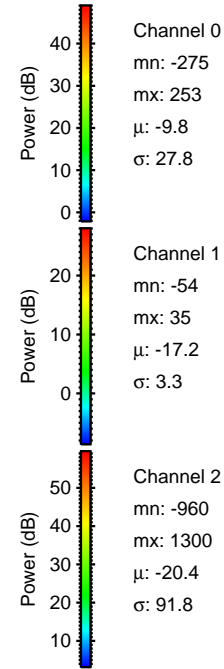
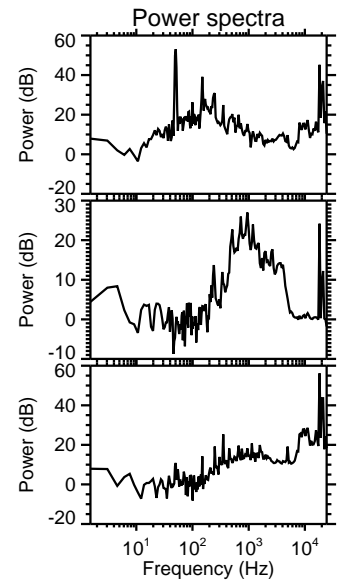
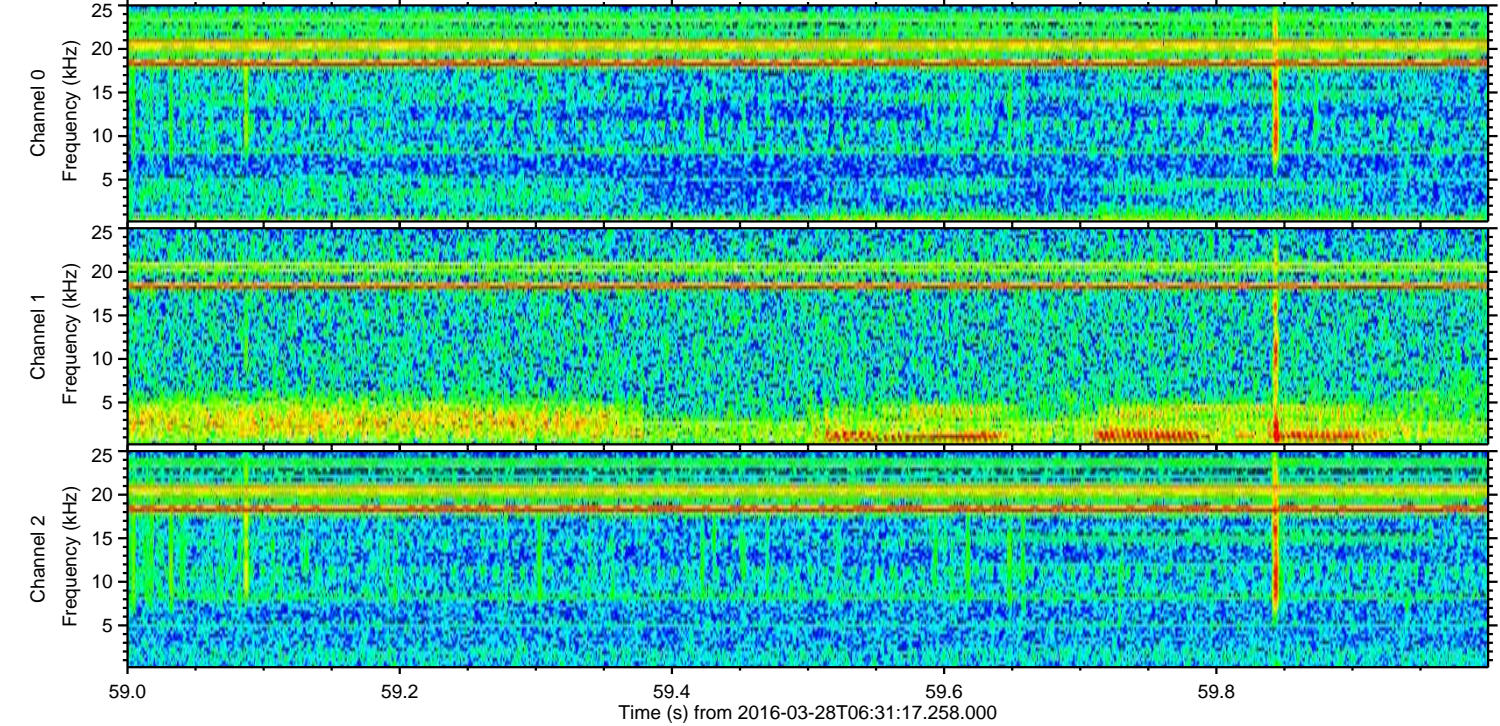
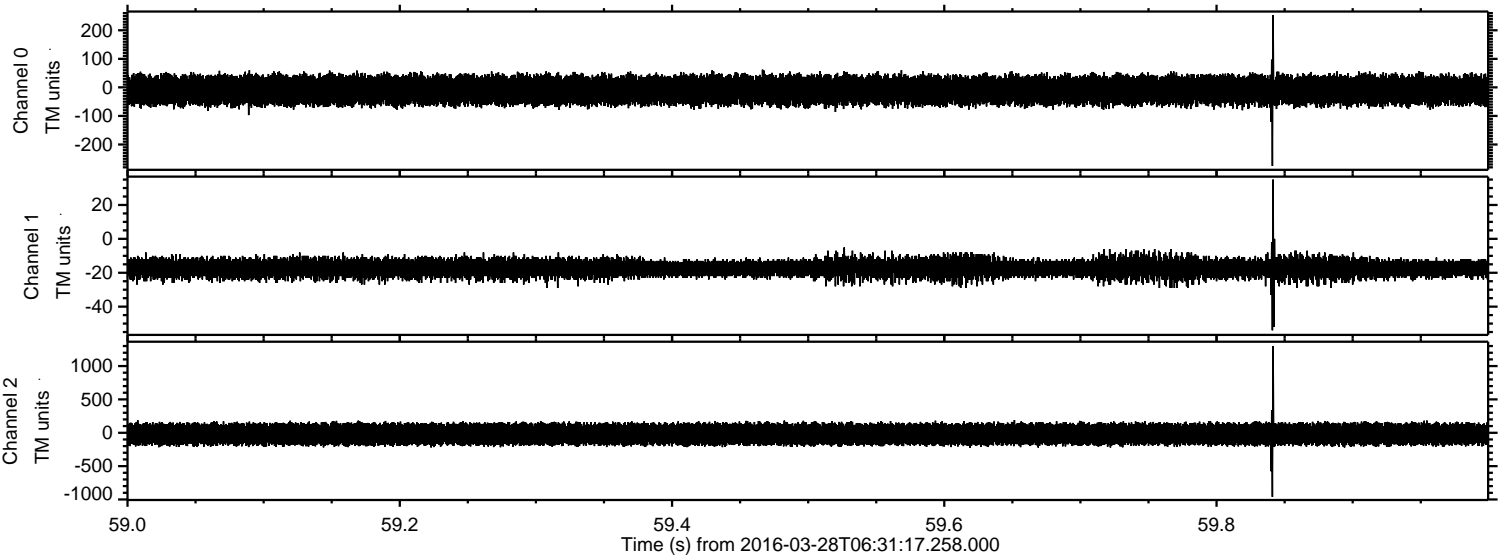

Channel 0
mn: -275
mx: 253
 μ : -9.8
 σ : 27.8

Channel 1
mn: -54
mx: 35
 μ : -17.2
 σ : 3.3

Channel 2
mn: -960
mx: 1300
 μ : -20.4
 σ : 91.8

ELMAVAN 3D WAVEFORMS (Measured data sampled at 50 kHz) 51000 packets of 144 samples from 2016-03-28T06:31:17.258.000. Part 120/147

Processed Sat Apr 23 15:00:45 2016 by ELM ver.2012-10-06 from 001__elm20160328_063116__dat00.bin

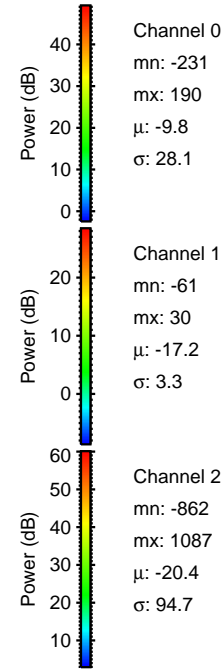
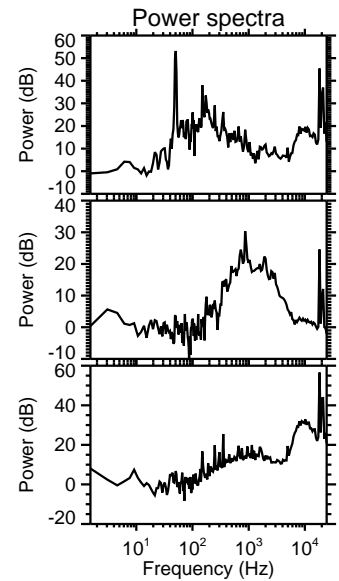
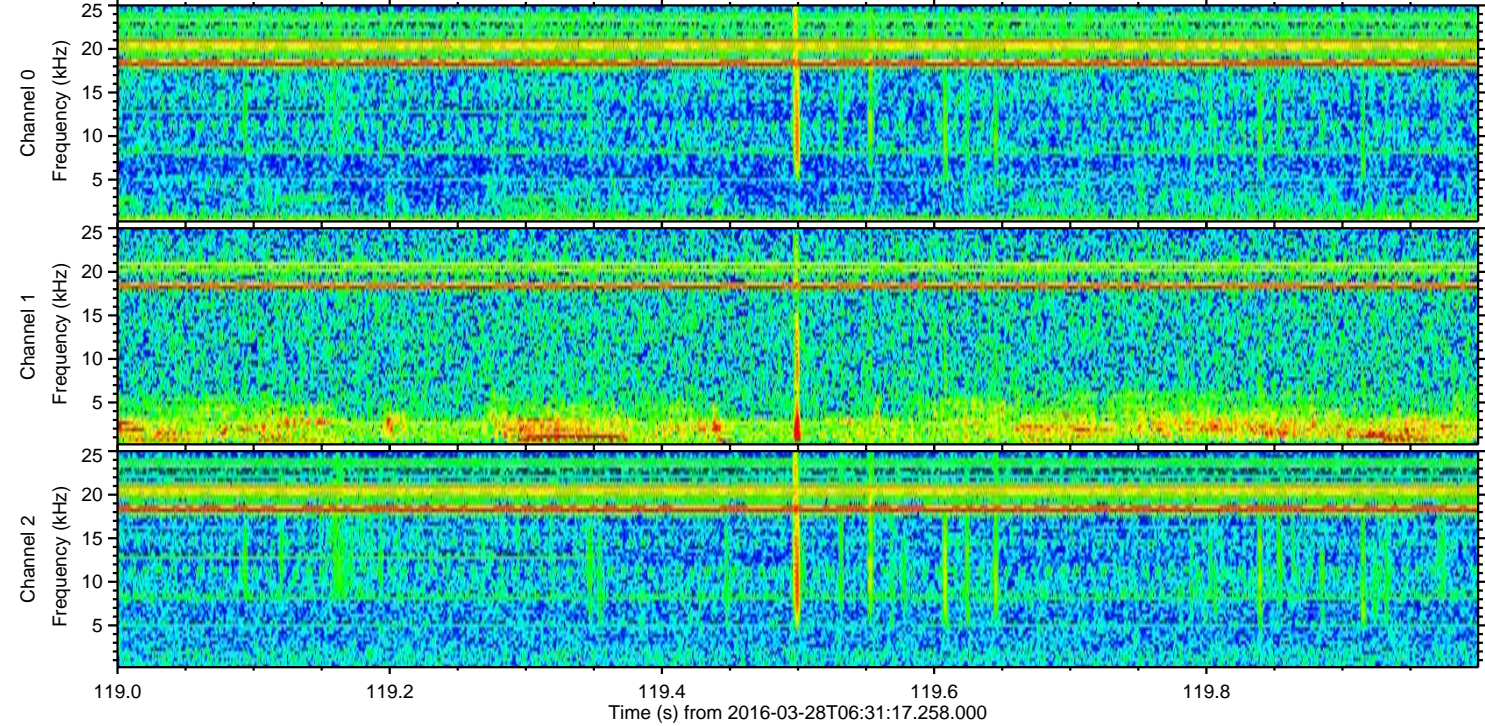
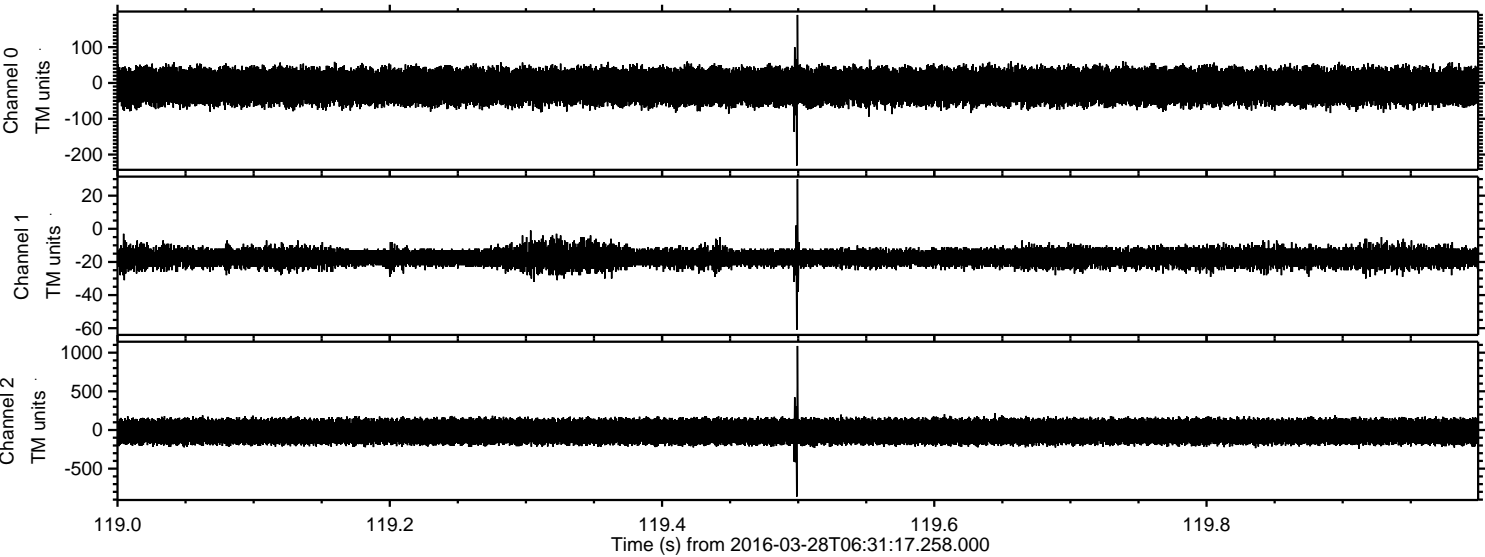

Processed Sat Apr 23 15:00:46 2016 by ELM ver.2012-10-06 from 001__elm20160328_063116__dat00.bin

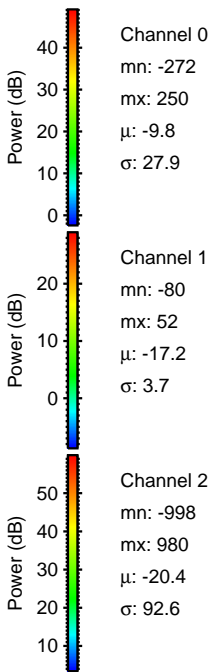
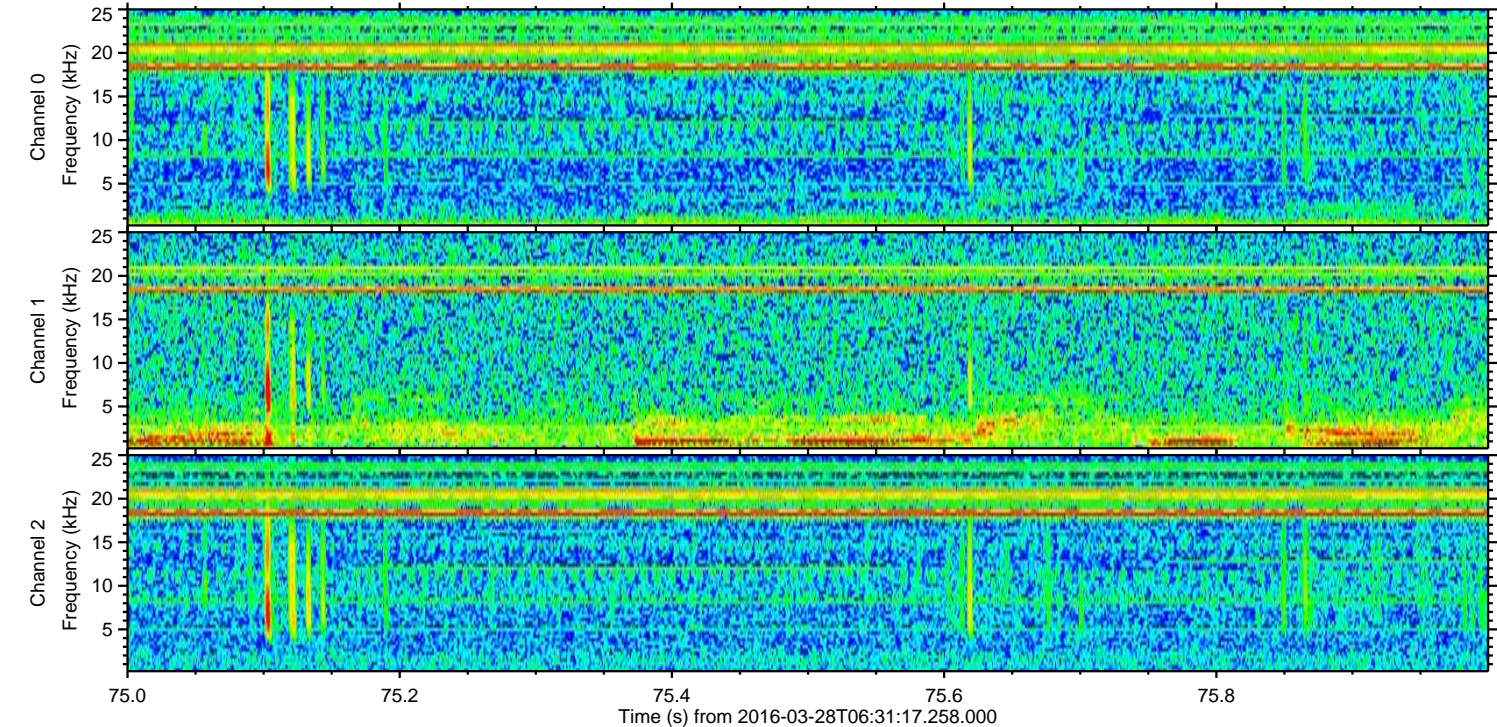
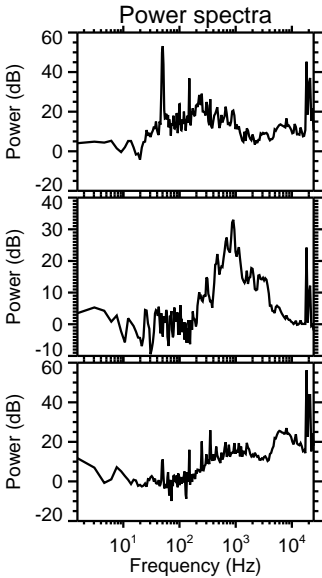
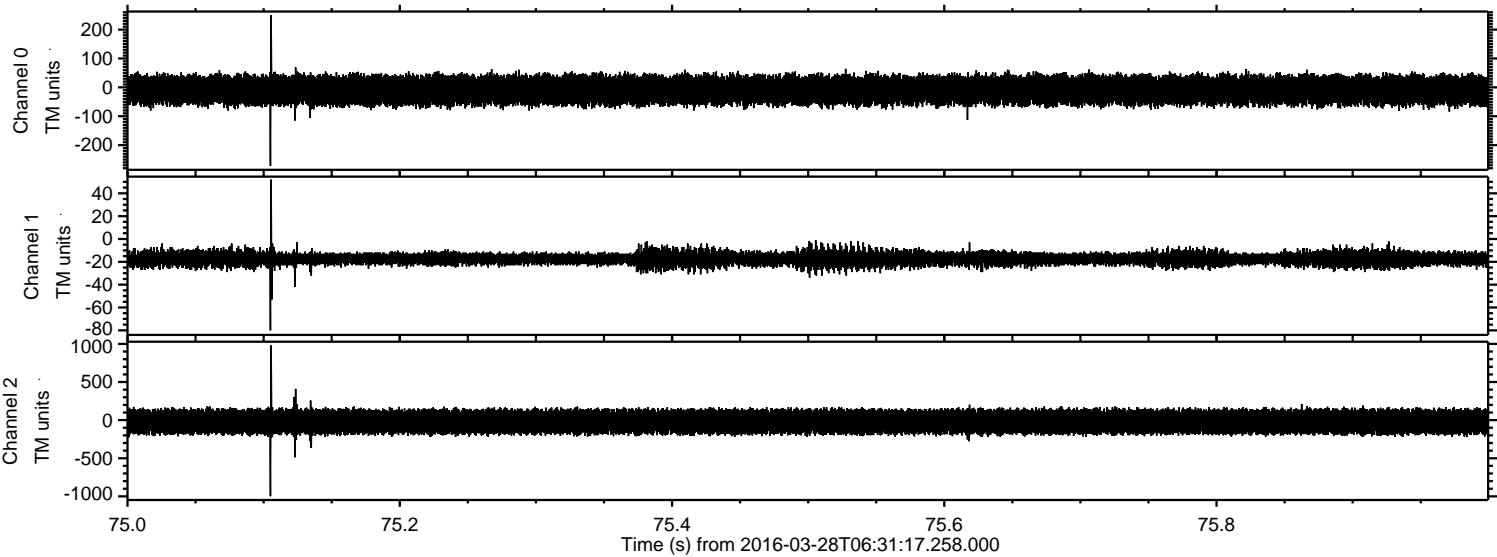

ELMAVAN 3D WAVEFORMS (Measured data sampled at 50 kHz) 51000 packets of 144 samples from 2016-03-28T06:31:17.258.000. Part 140/147

Processed Sat Apr 23 15:00:47 2016 by ELM ver.2012-10-06 from 001__elm20160328_063116__dat00.bin

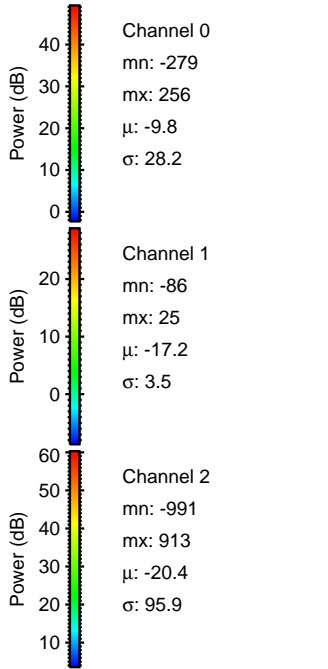
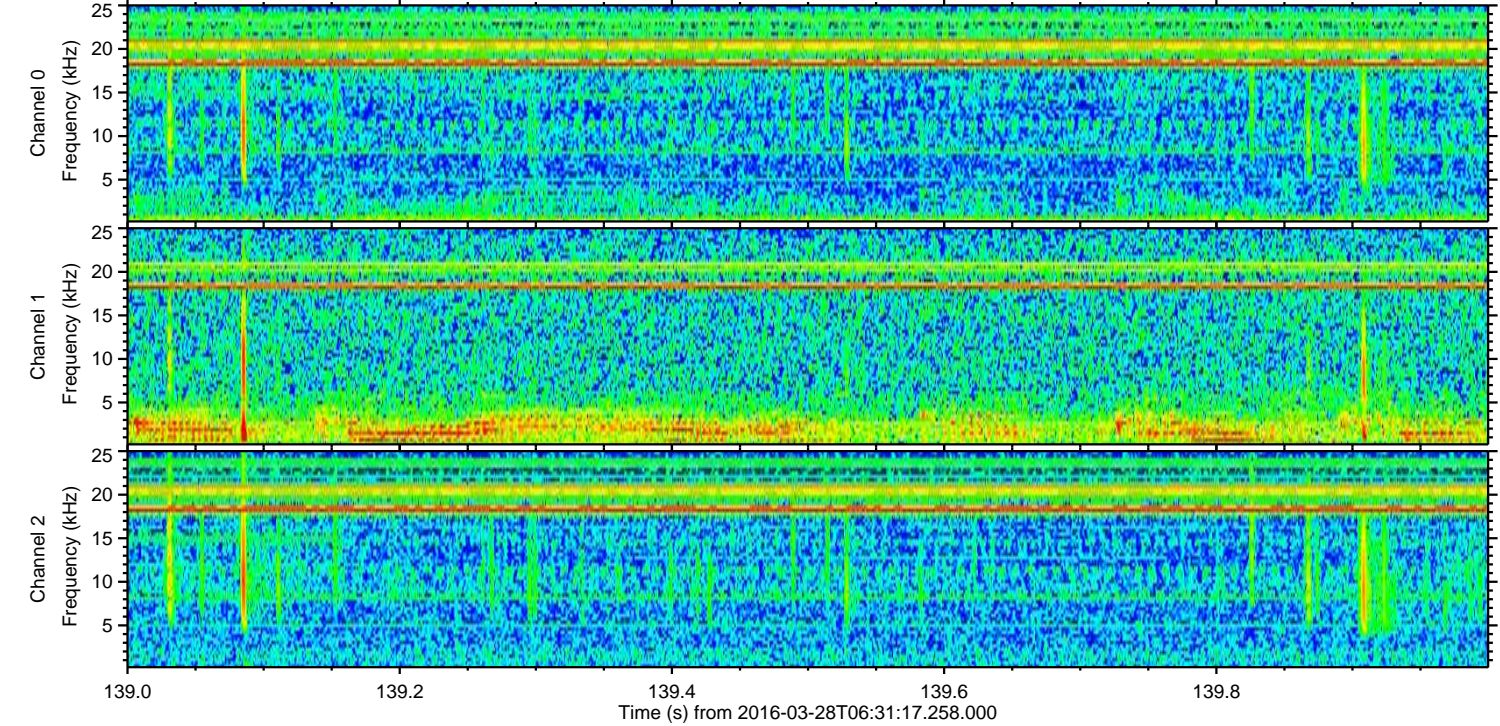
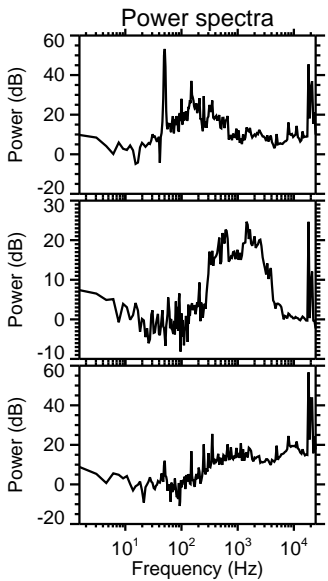
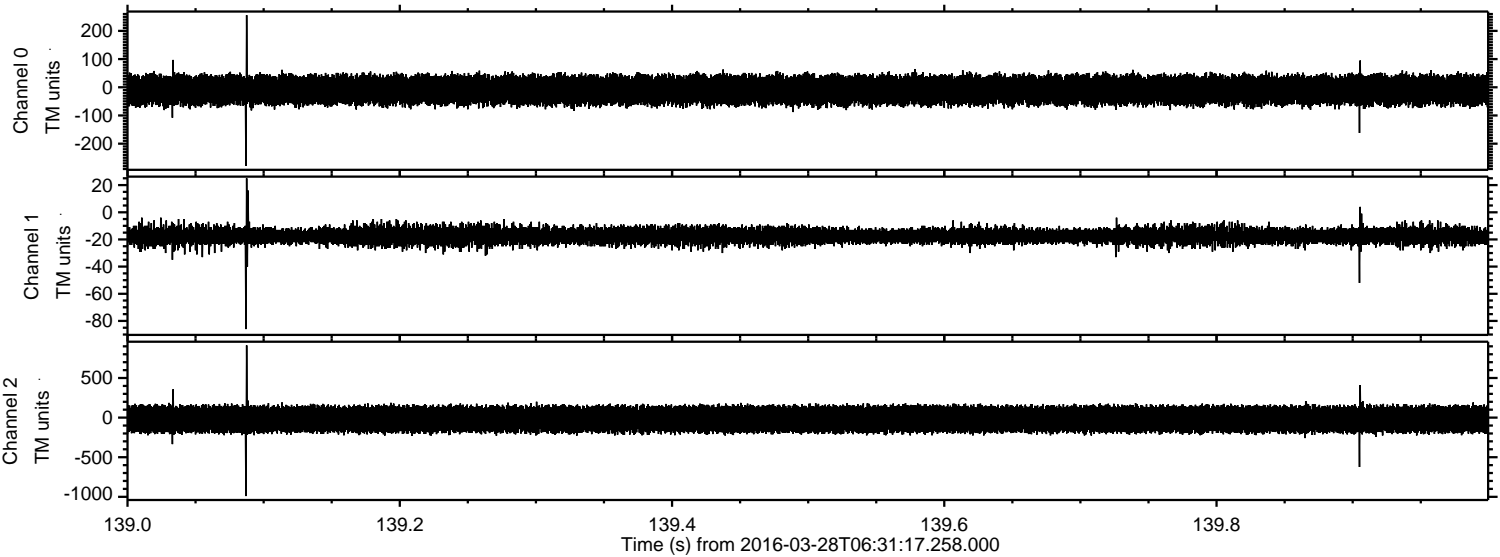

Processed Sat Apr 23 15:00:48 2016 by ELM ver.2012-10-06 from 001__elm20160328_063116__dat00.bin

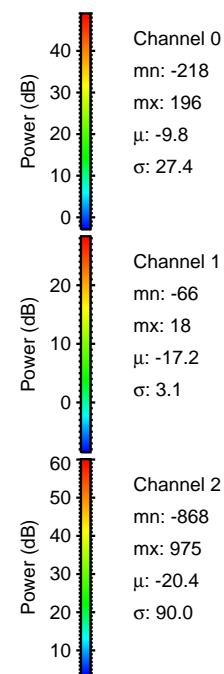
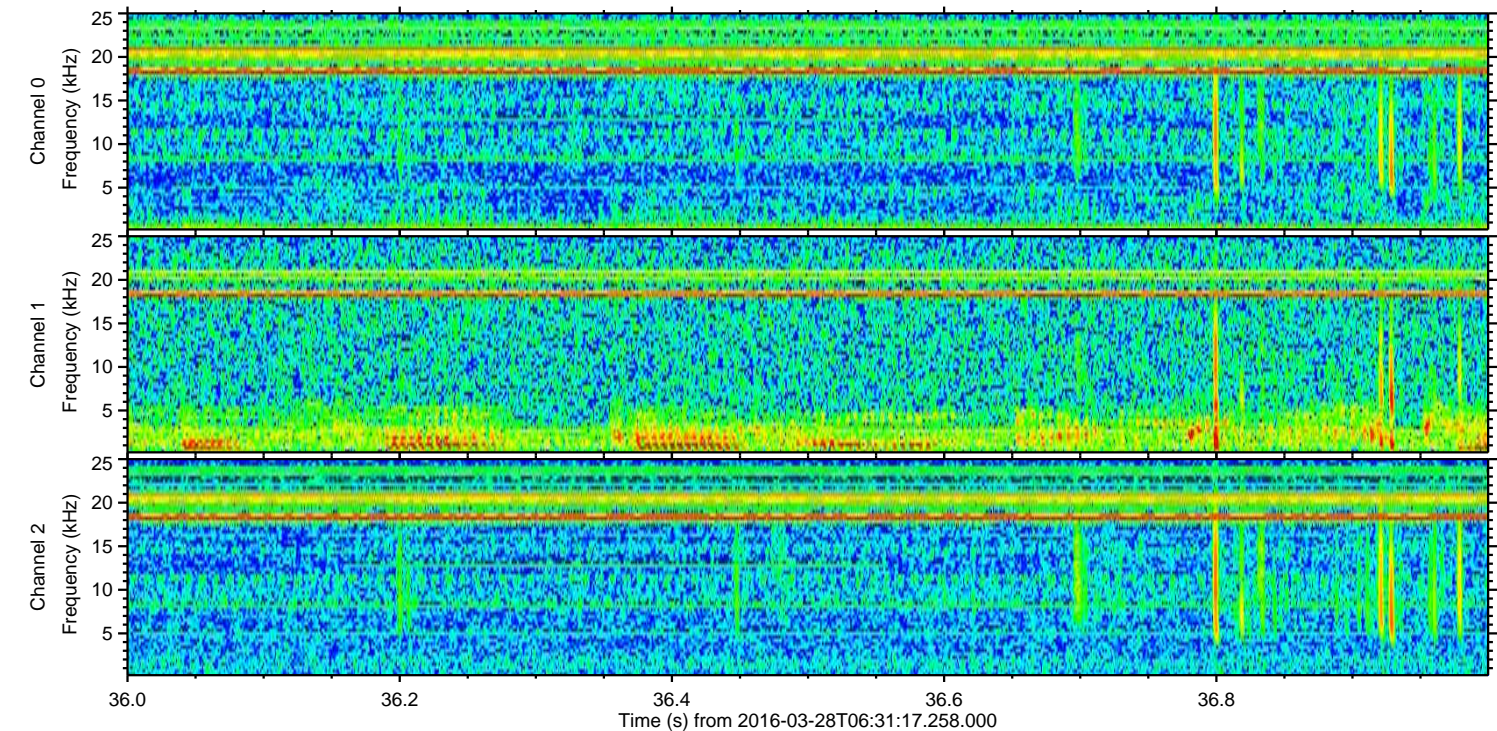
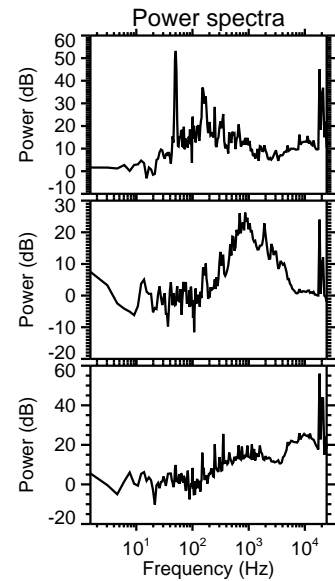
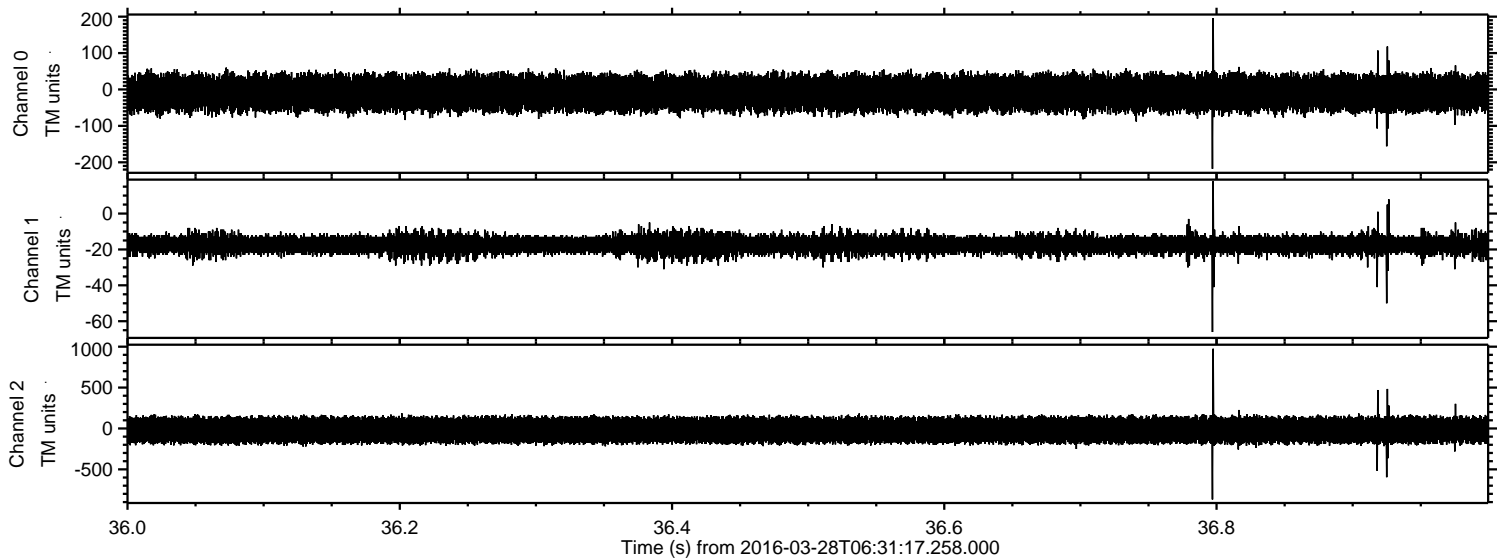

Processed Sat Apr 23 15:00:49 2016 by ELM ver.2012-10-06 from 001__elm20160328_063116__dat00.bin

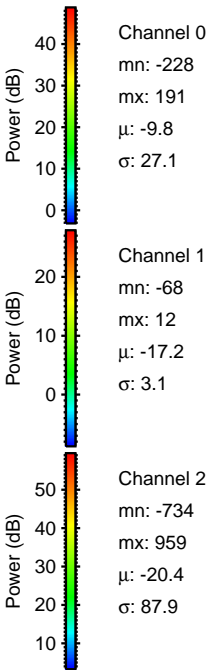
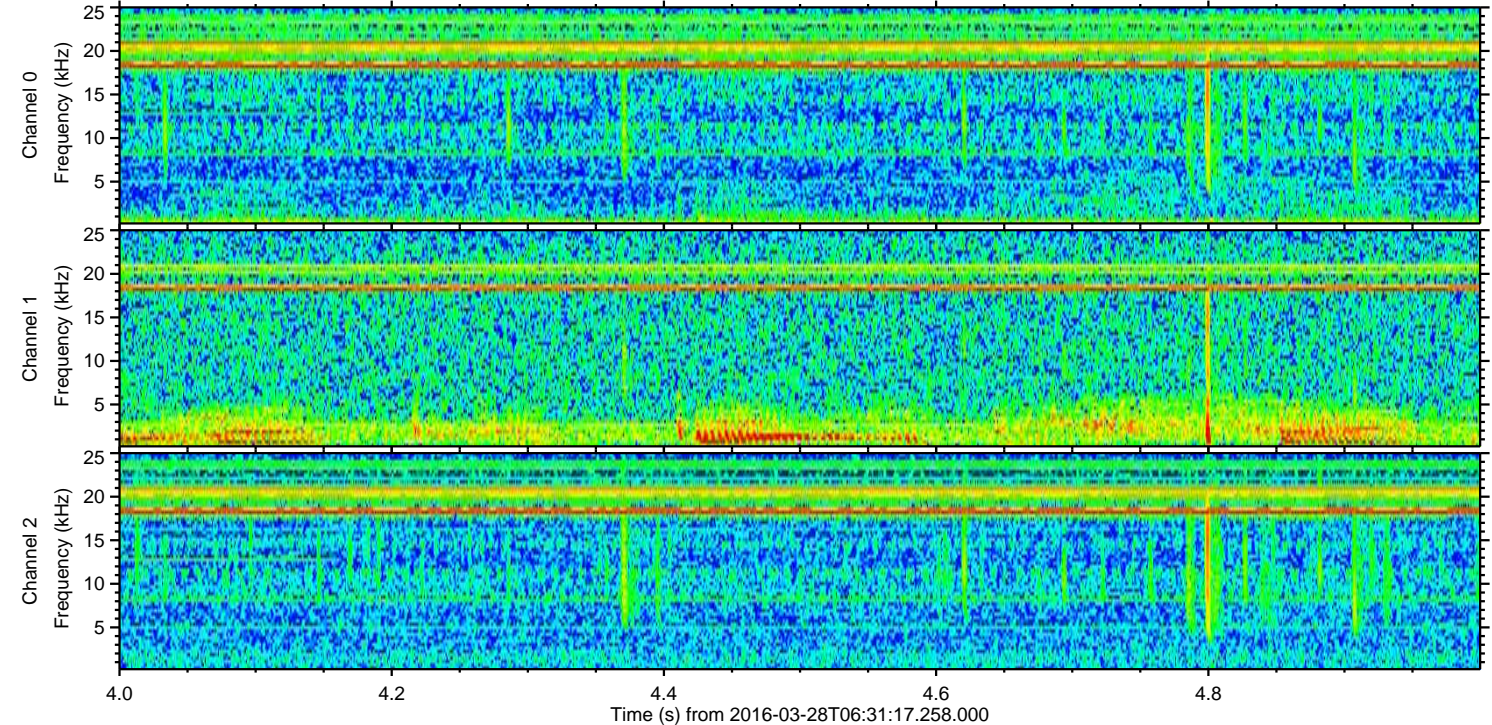
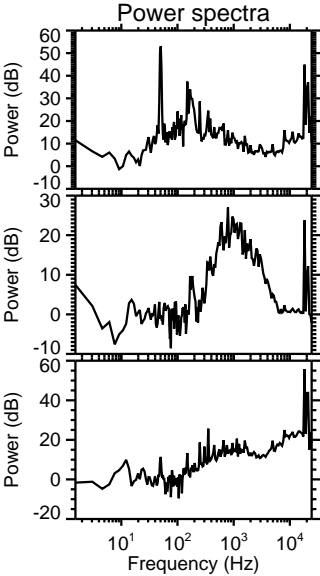
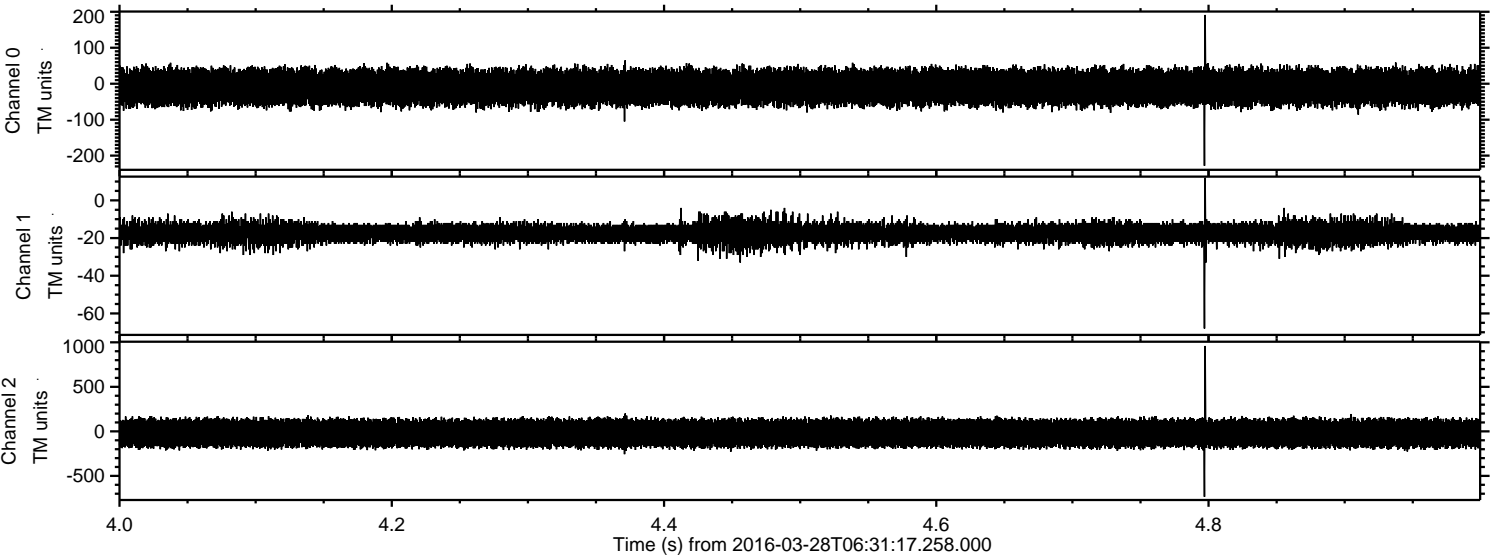

Processed Sat Apr 23 15:00:50 2016 by ELM ver.2012-10-06 from 001__elm20160328_063116__dat00.bin

