

# ELMAVAN 3D WAVEFORMS (Measured data sampled at 50 kHz) 51000 packets of 144 samples from 2016-03-26T17:09:35.298.000.

Processed Sat Apr 23 05:24:51 2016 by ELM ver.2012-10-06 from 001\_\_elm20160326\_170934\_\_dat00.bin

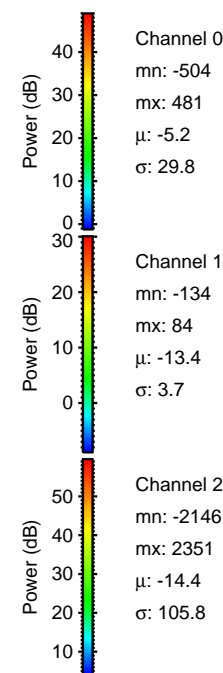

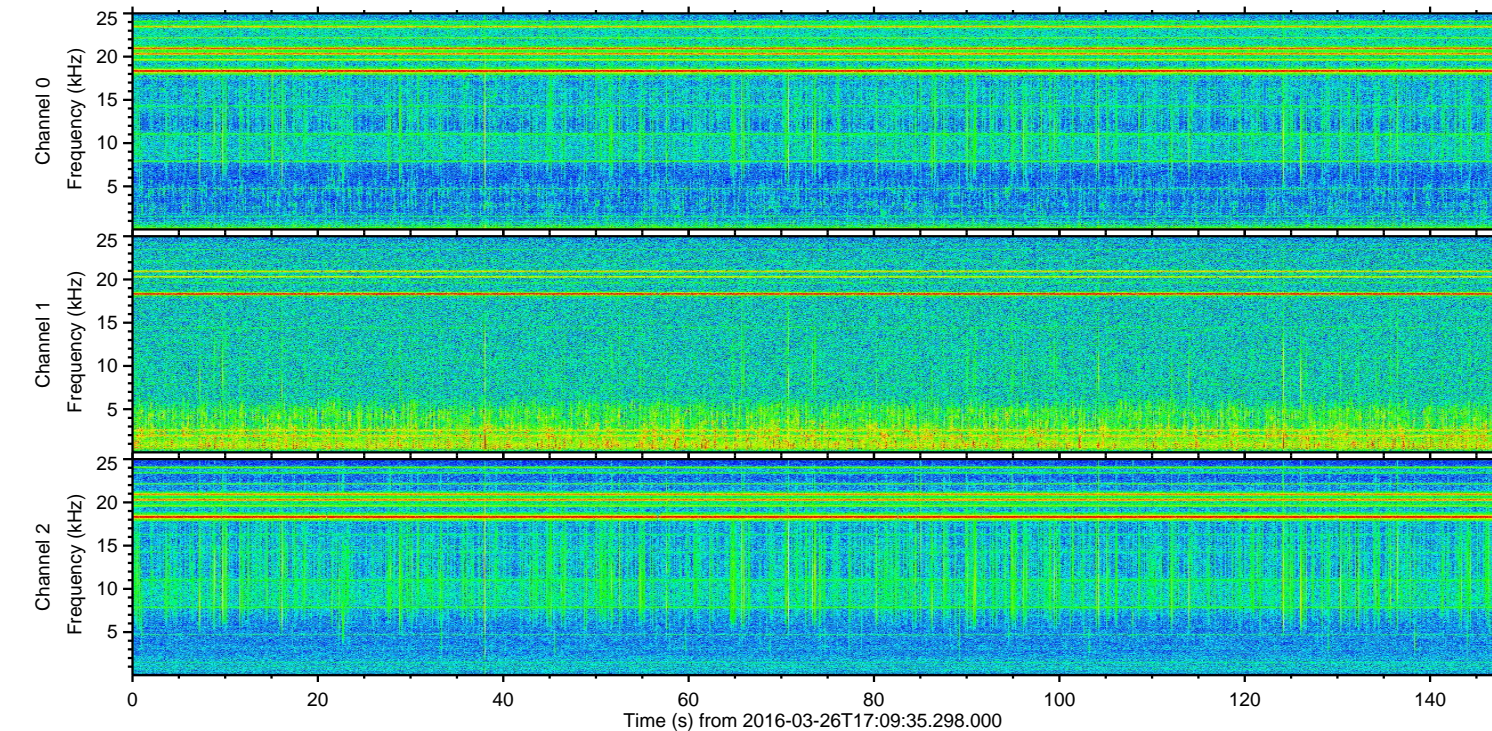
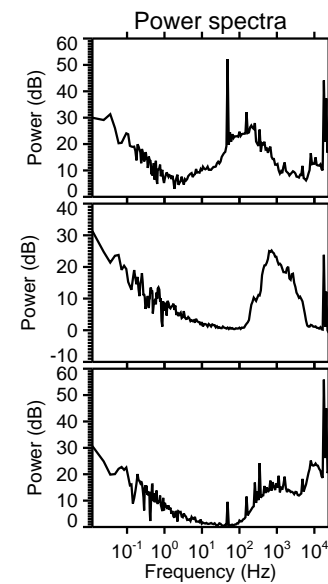
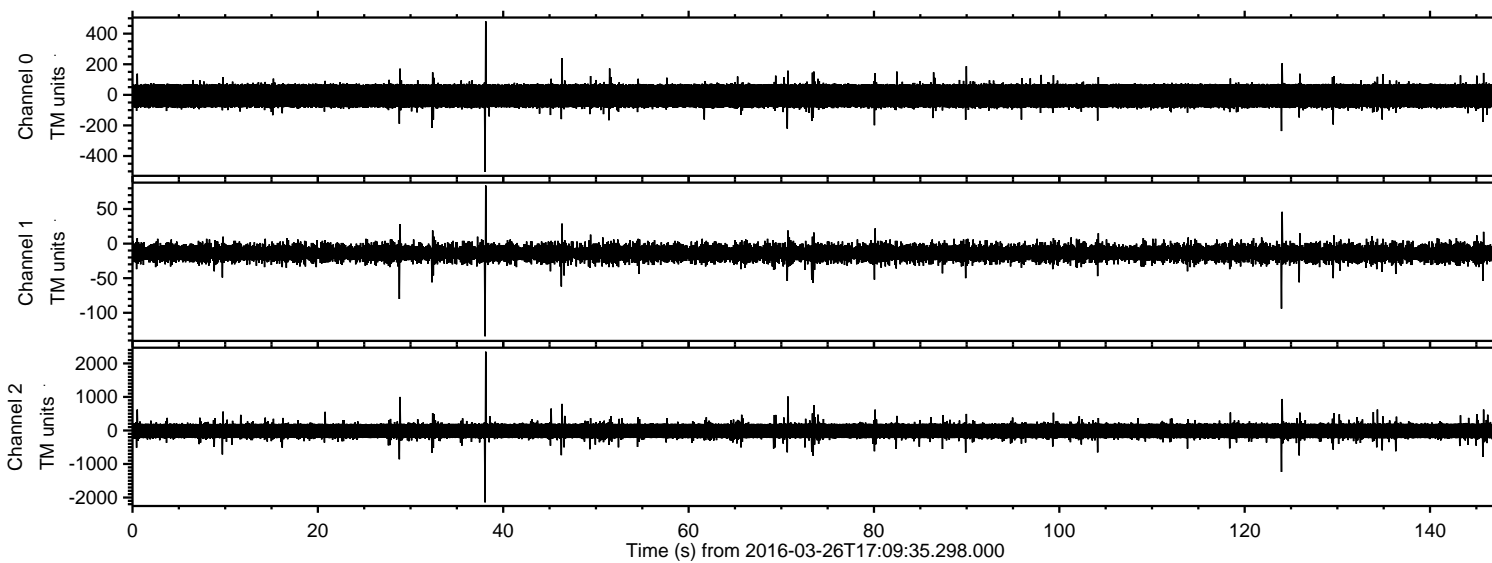

Processed Sat Apr 23 05:25:06 2016 by ELM ver.2012-10-06 from 001\_\_elm20160326\_170934\_\_dat00.bin

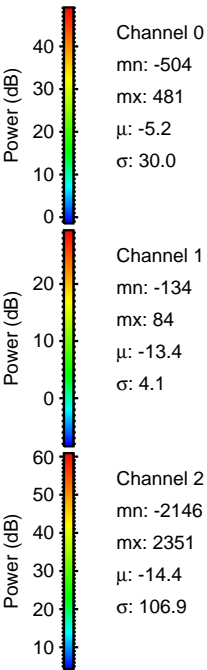
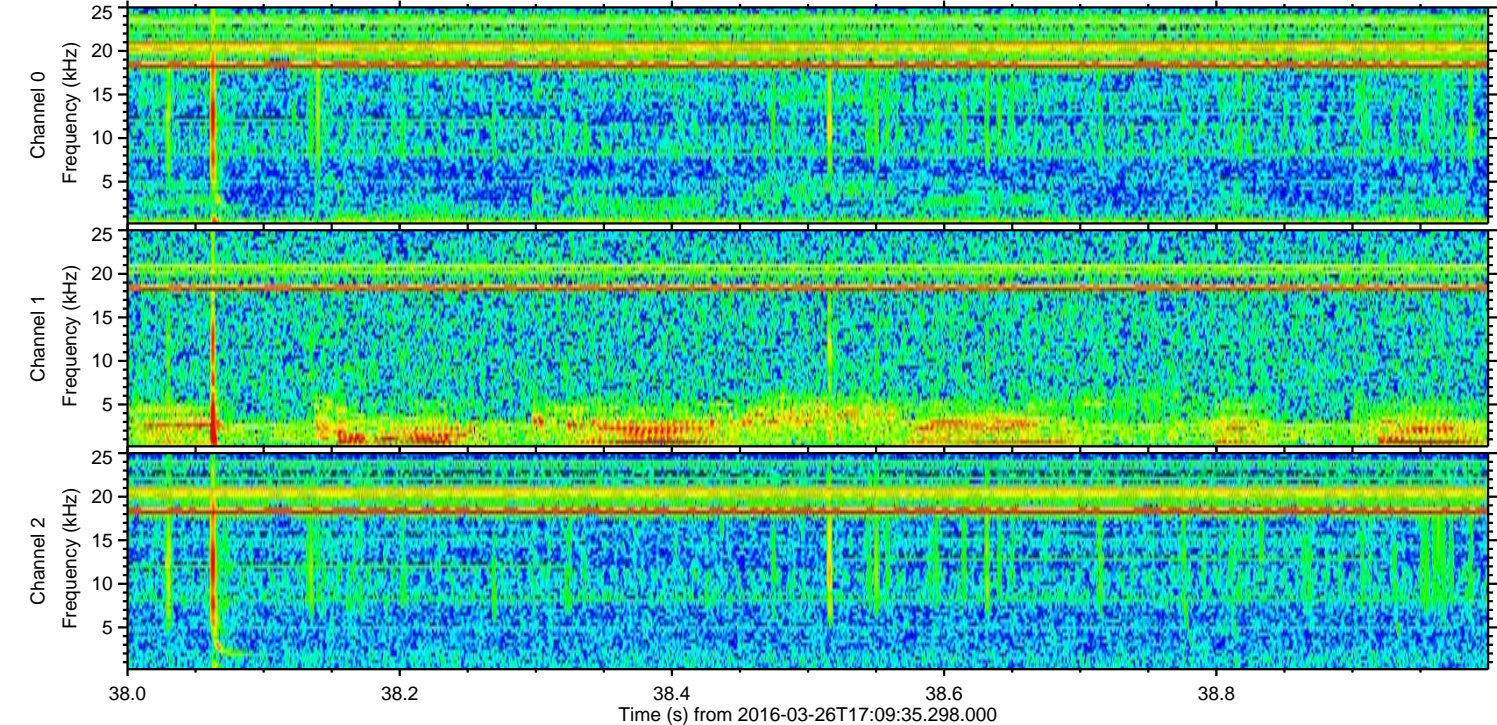
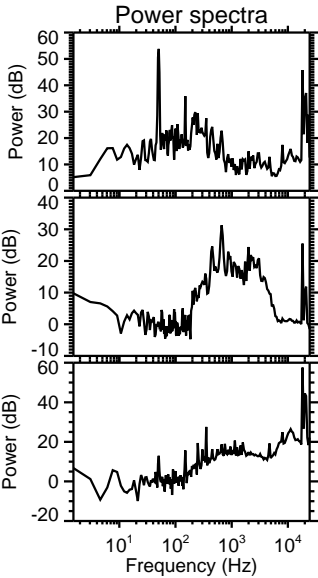
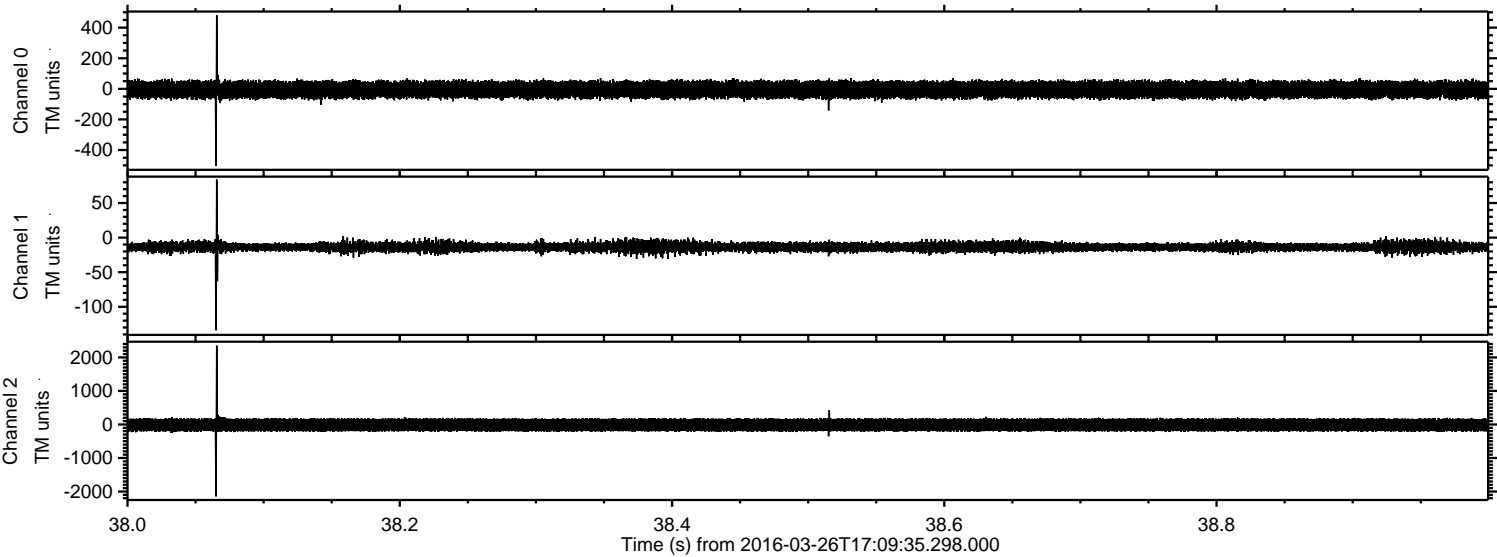



ELMAVAN 3D WAVEFORMS (Measured data sampled at 50 kHz) 51000 packets of 144 samples from 2016-03-26T17:09:35.298.000. Part 125/147

Processed Sat Apr 23 05:25:07 2016 by ELM ver.2012-10-06 from 001\_\_elm20160326\_170934\_\_dat00.bin

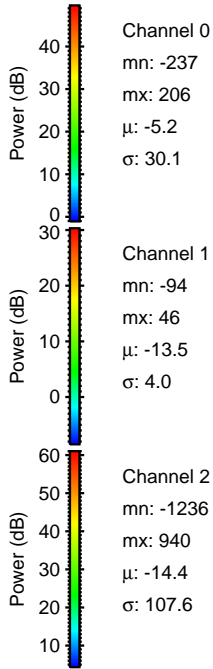
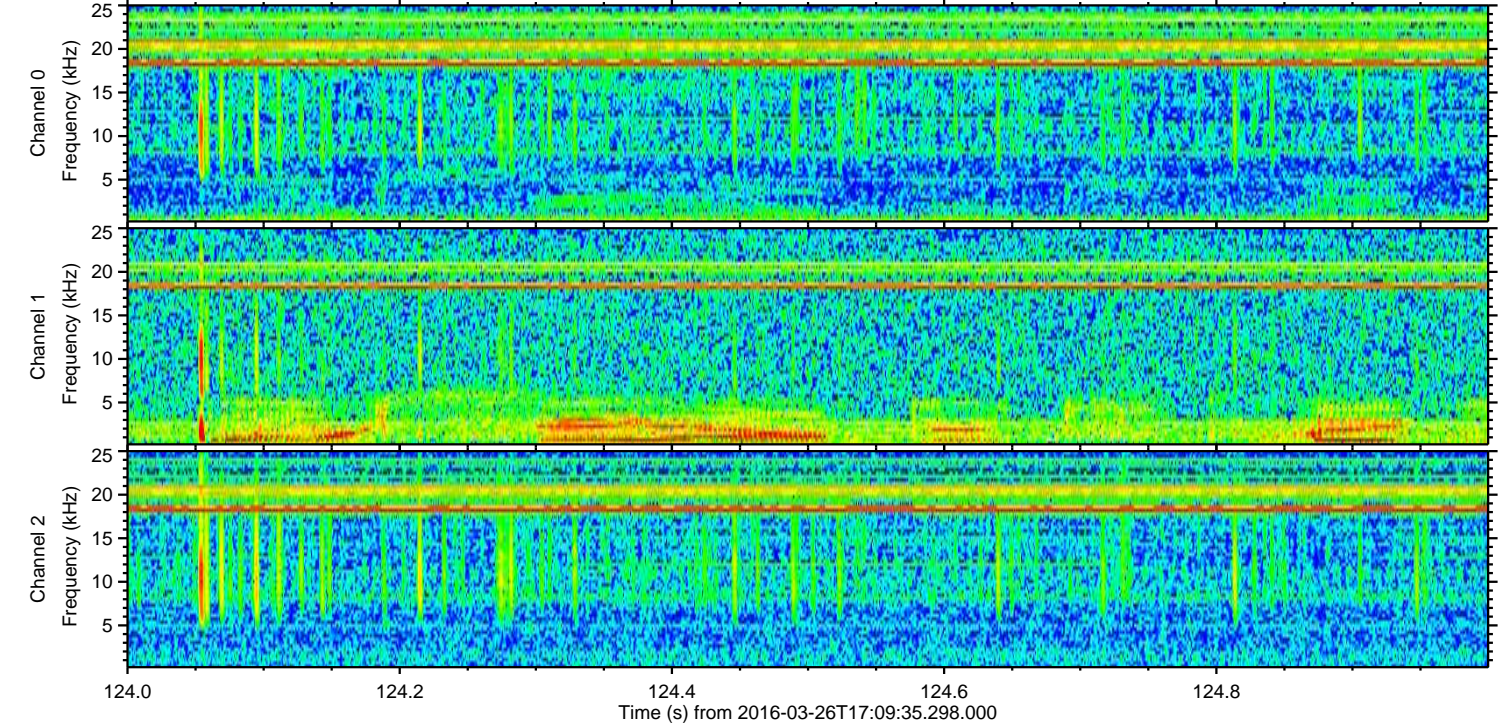
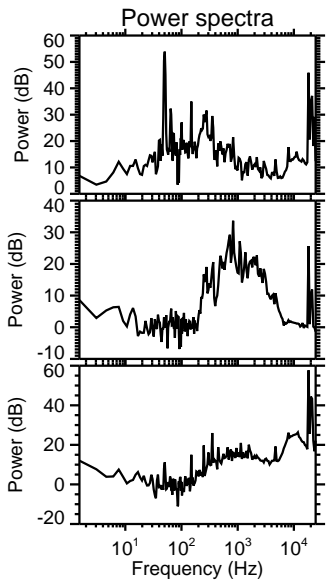
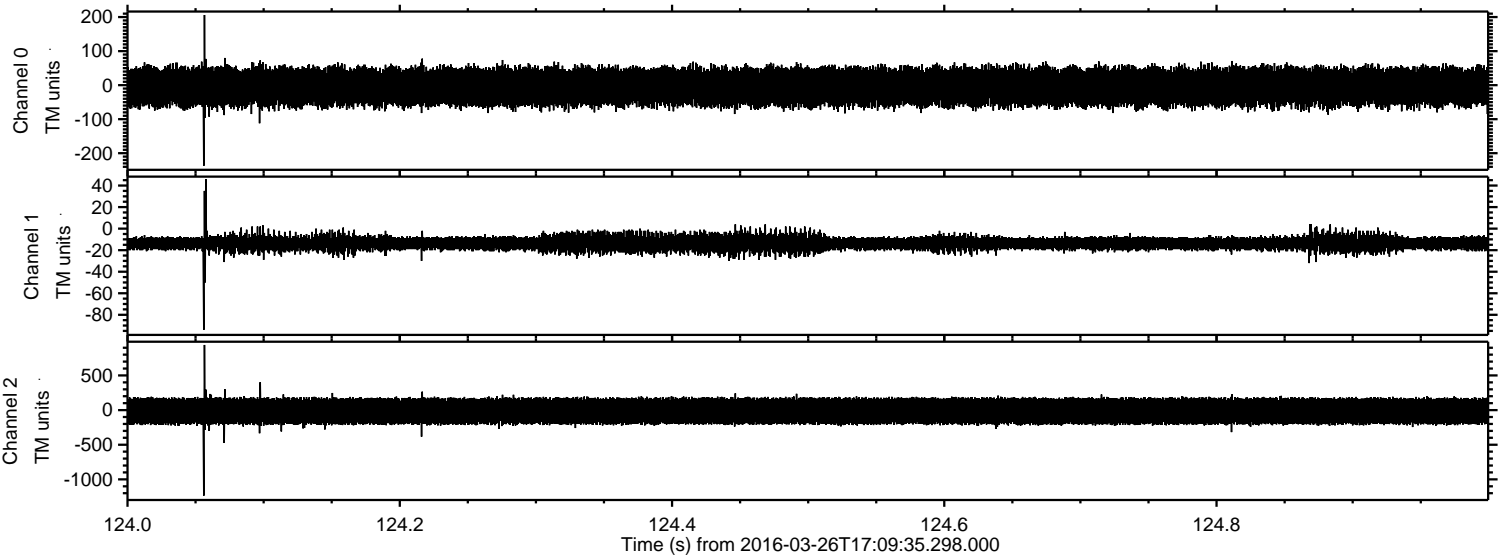



Processed Sat Apr 23 05:25:08 2016 by ELM ver.2012-10-06 from 001\_\_elm20160326\_170934\_\_dat00.bin

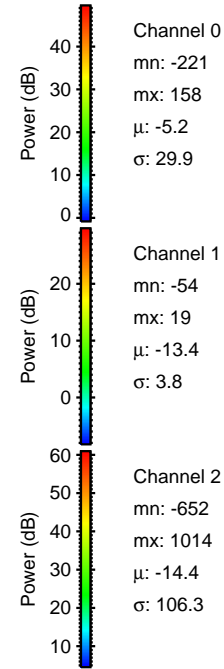
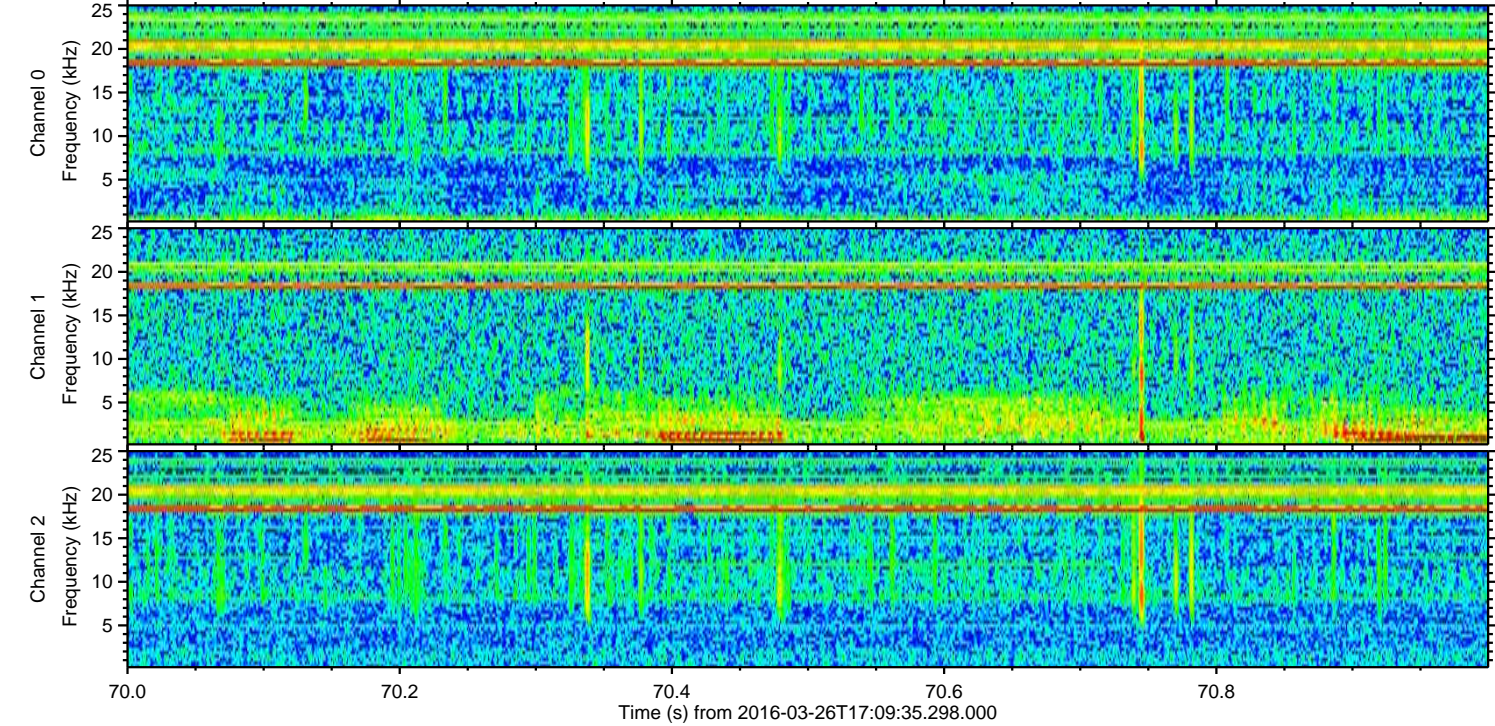
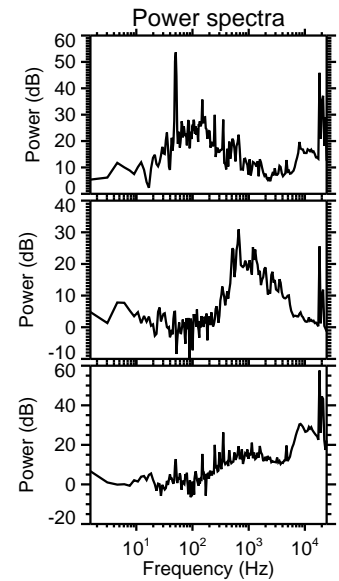
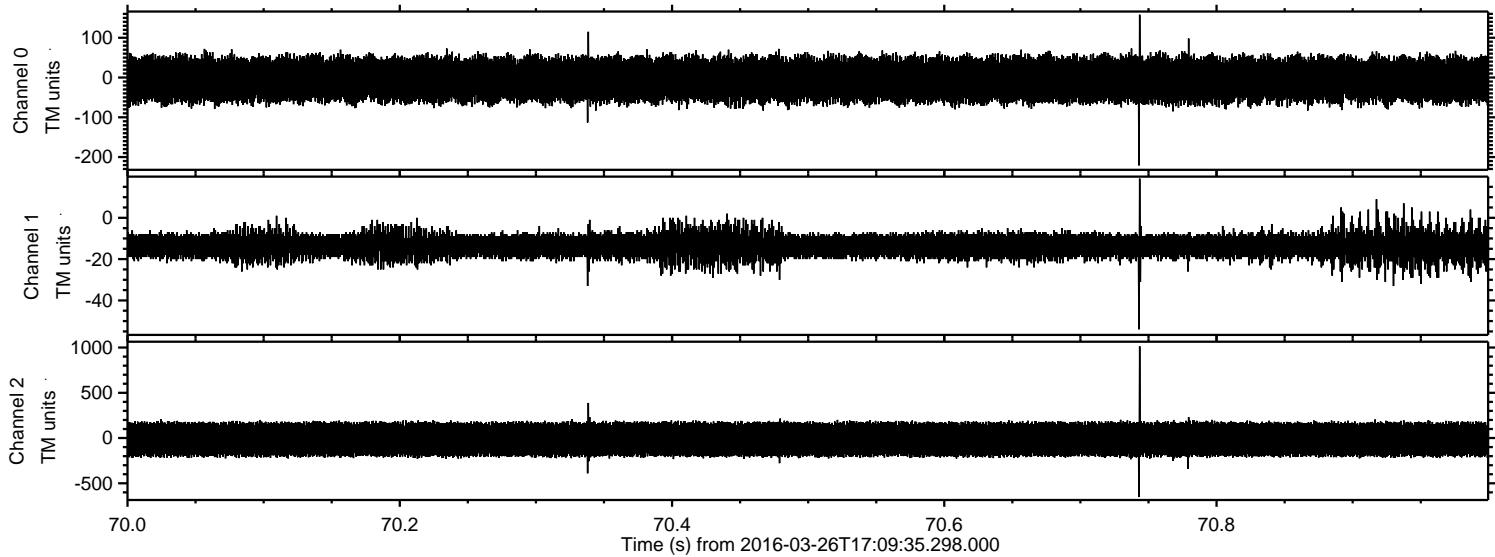



Processed Sat Apr 23 05:25:10 2016 by ELM ver.2012-10-06 from 001\_\_elm20160326\_170934\_\_dat00.bin

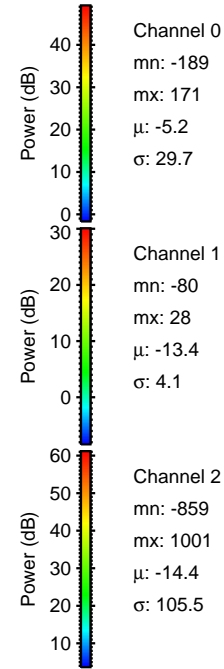
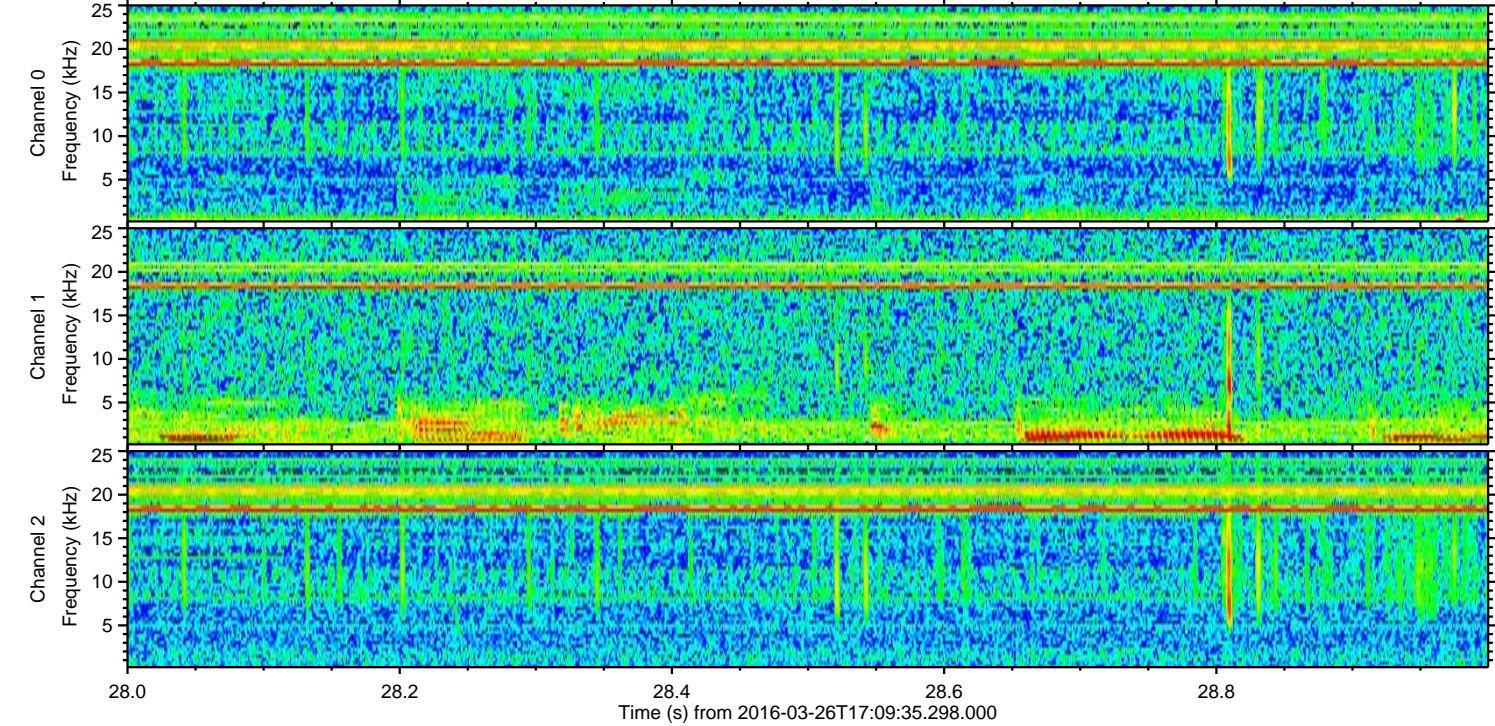
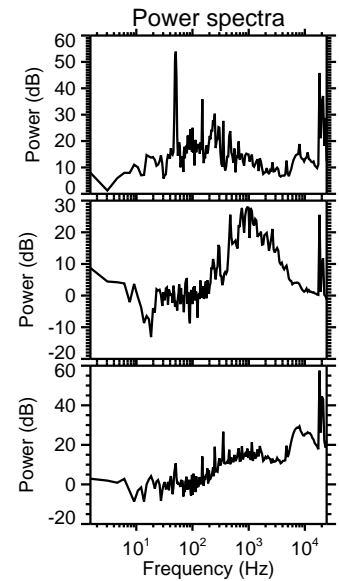
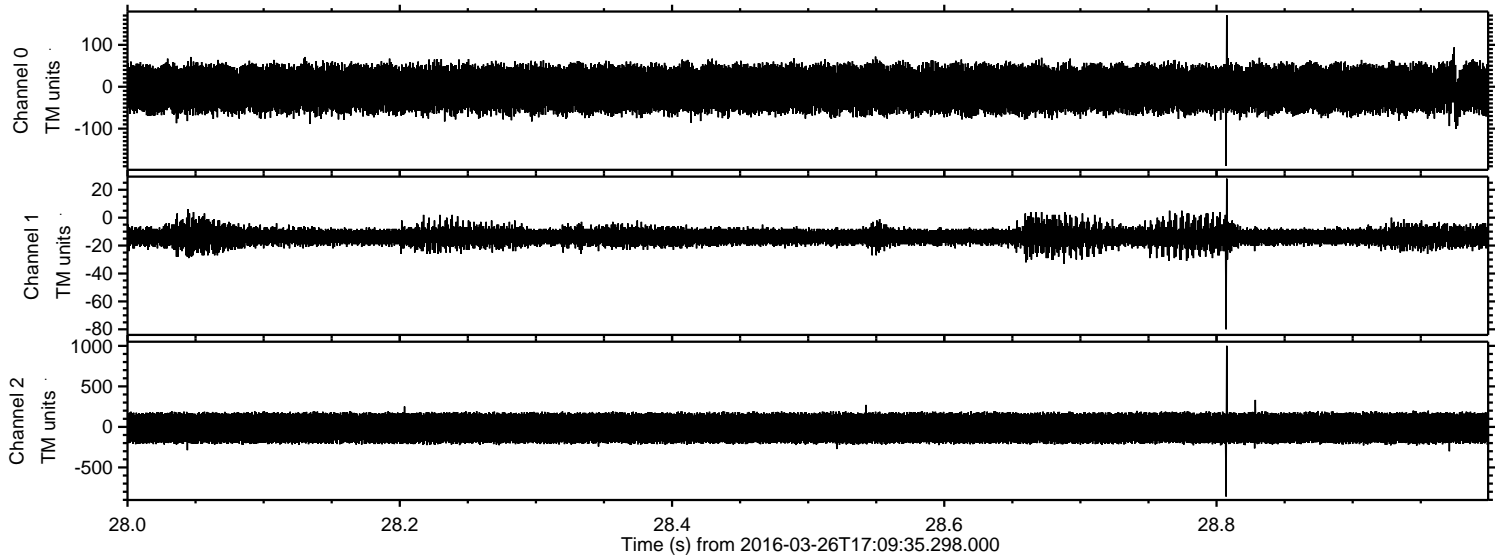



Processed Sat Apr 23 05:25:11 2016 by ELM ver.2012-10-06 from 001\_\_elm20160326\_170934\_\_dat00.bin

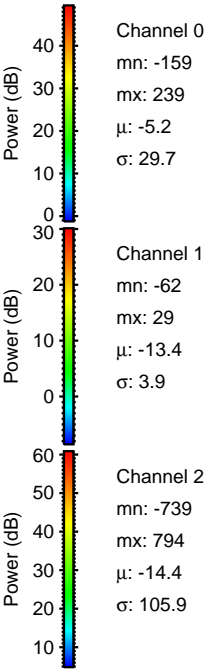
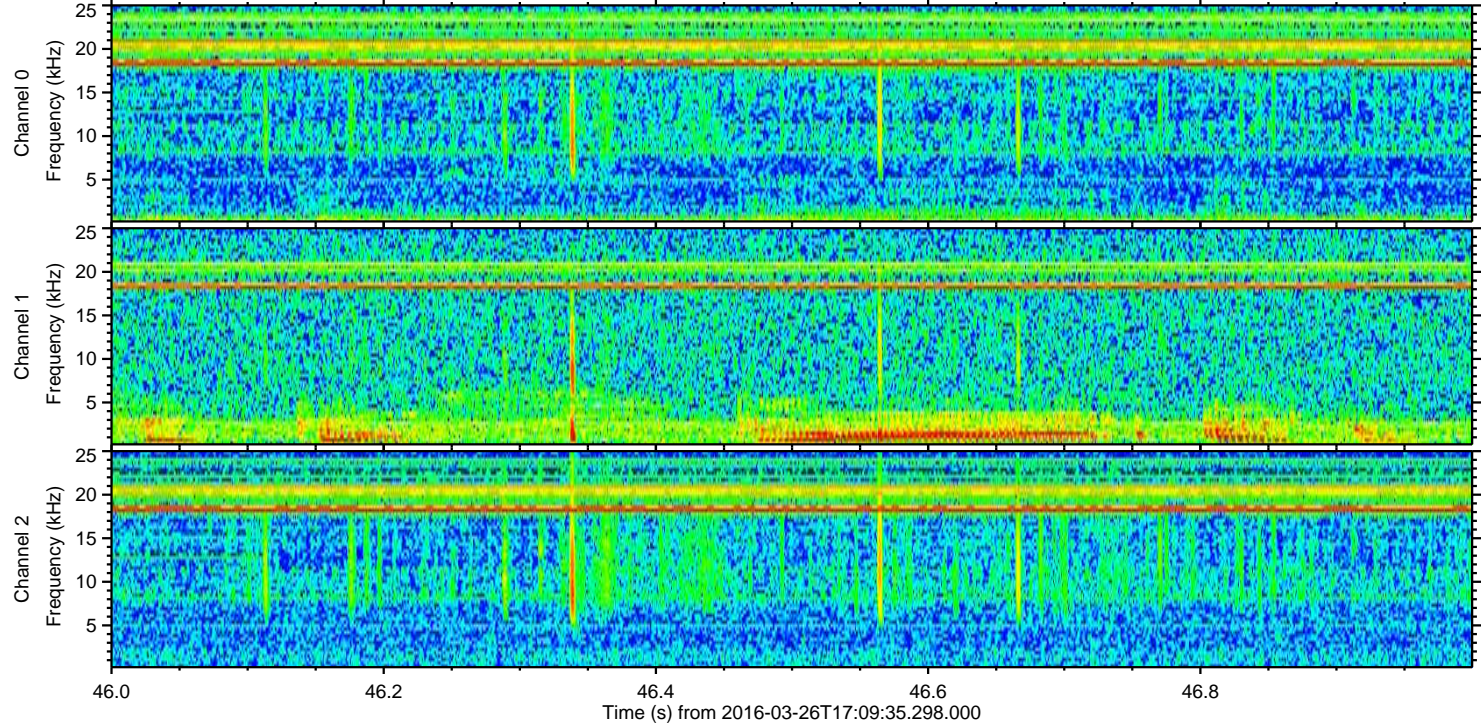
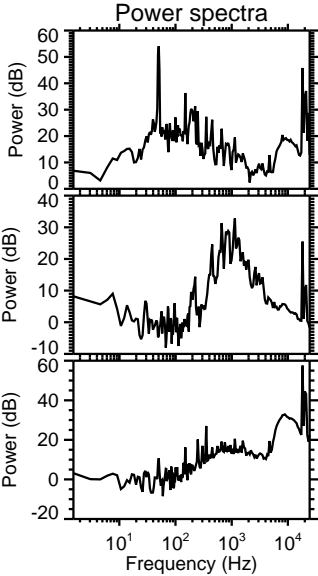
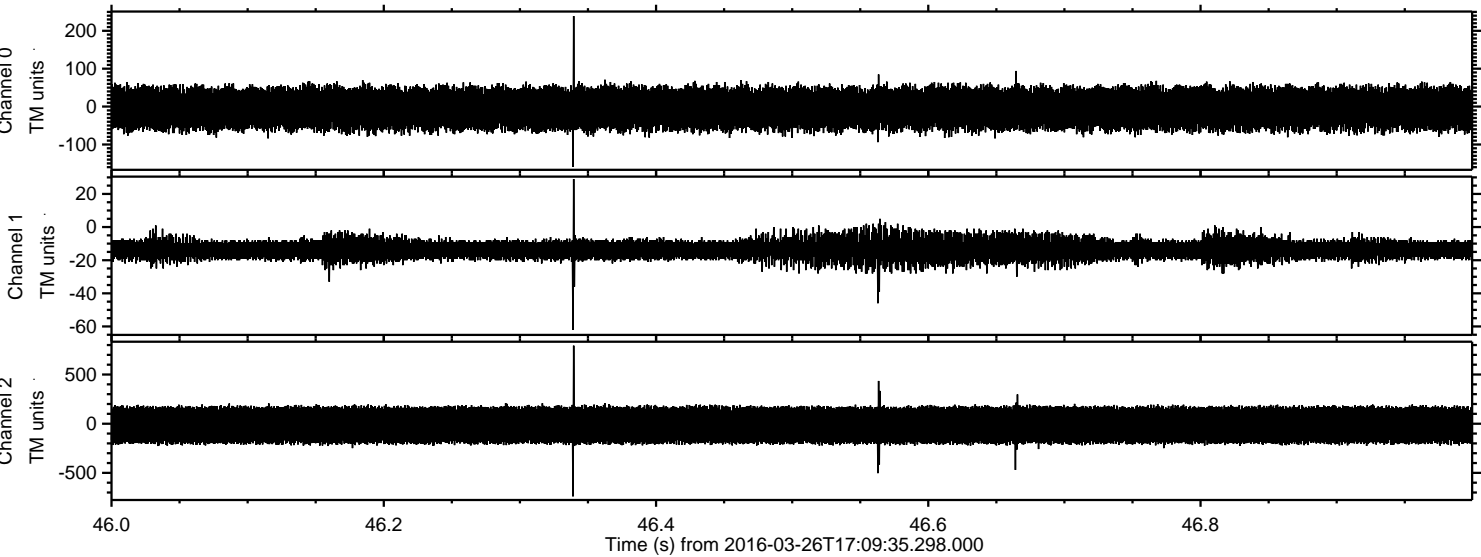



ELMAVAN 3D WAVEFORMS (Measured data sampled at 50 kHz) 51000 packets of 144 samples from 2016-03-26T17:09:35.298.000. Part 146/147

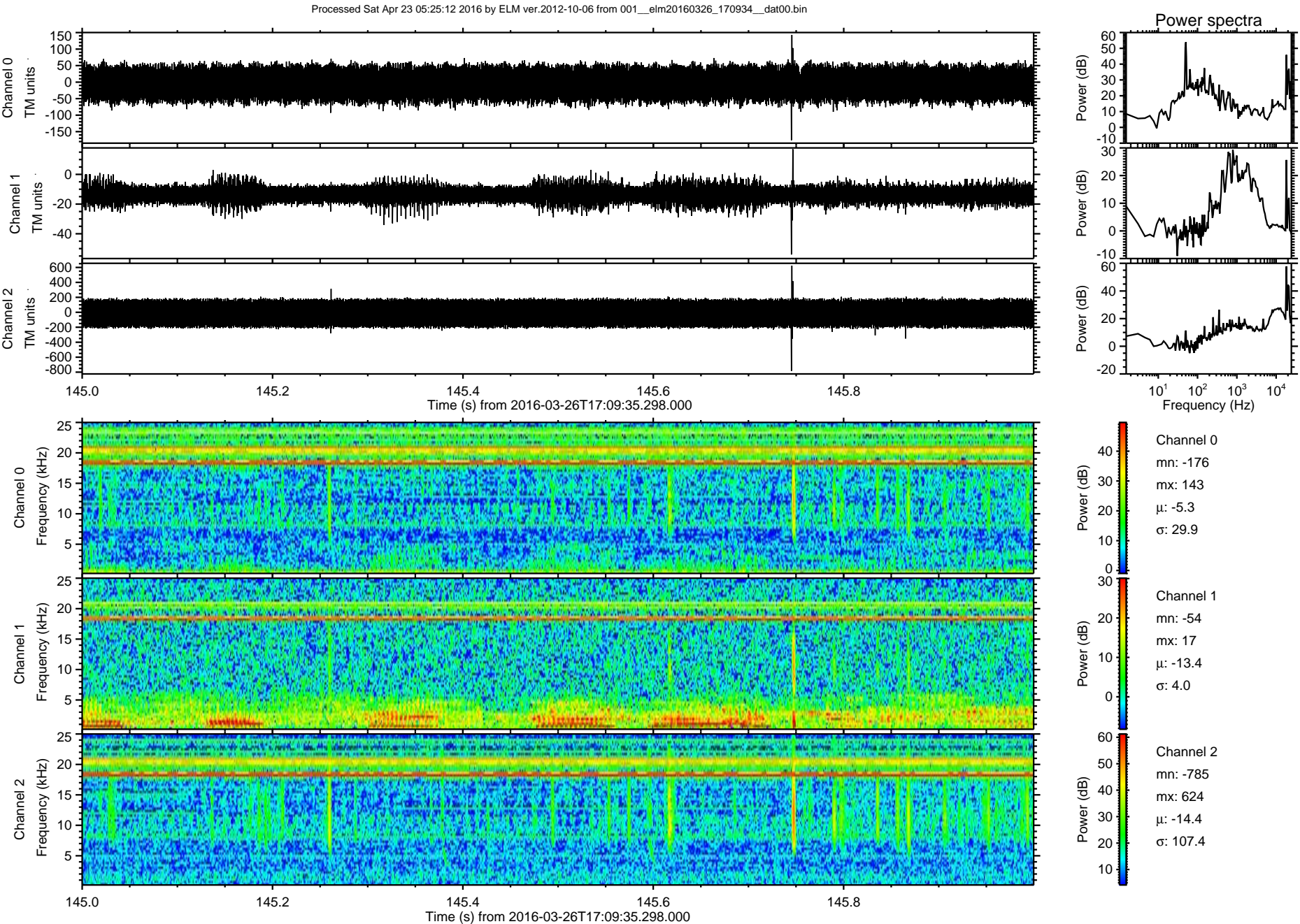



Processed Sat Apr 23 05:25:13 2016 by ELM ver.2012-10-06 from 001\_\_elm20160326\_170934\_\_dat00.bin

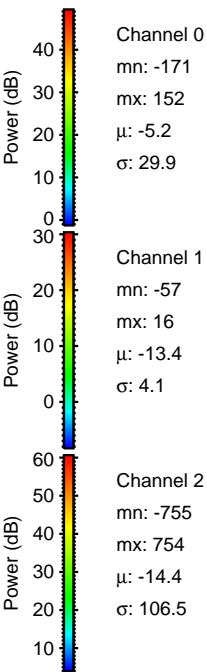
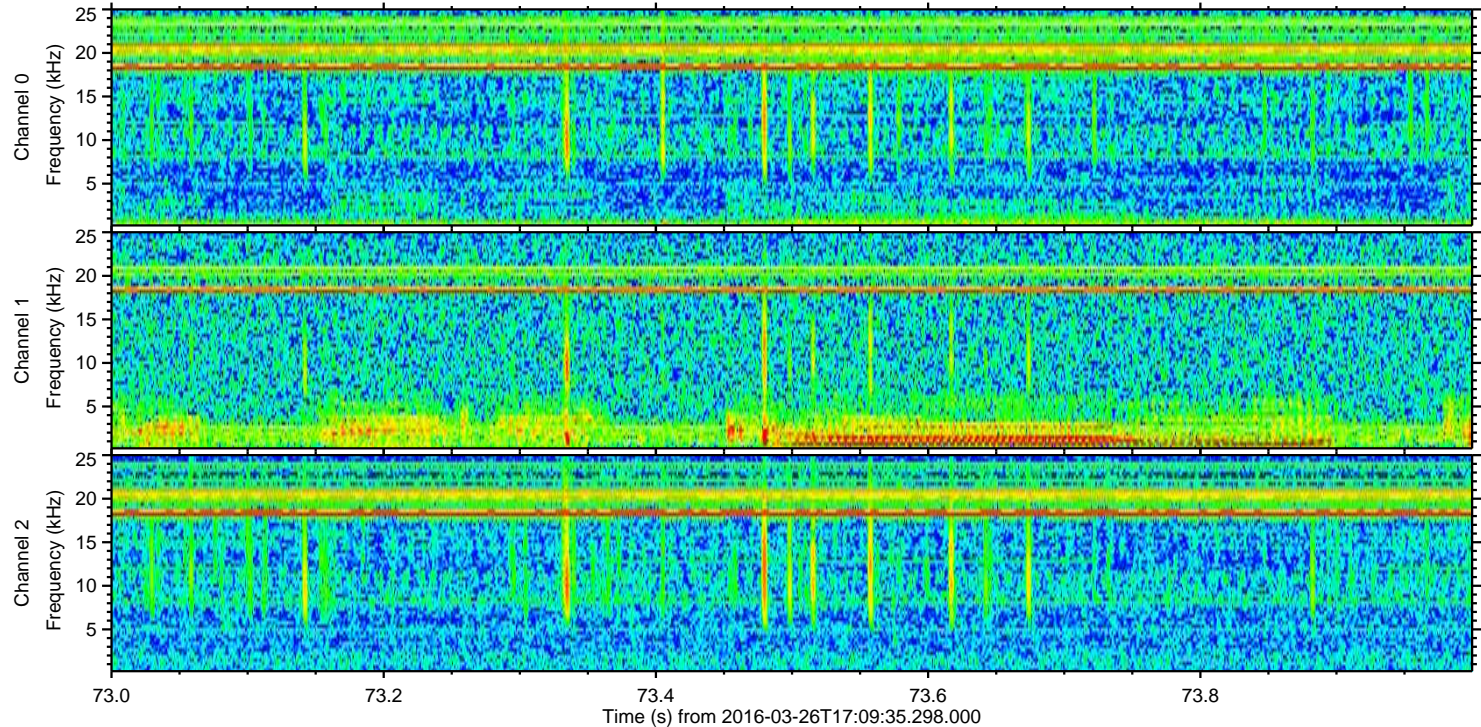
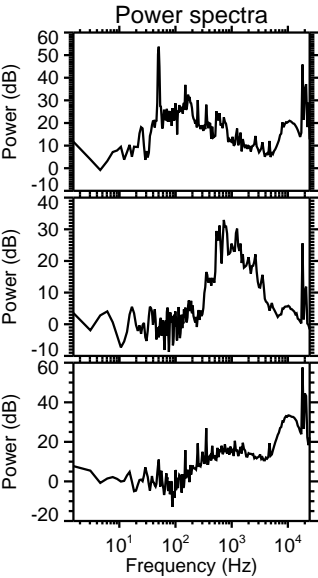
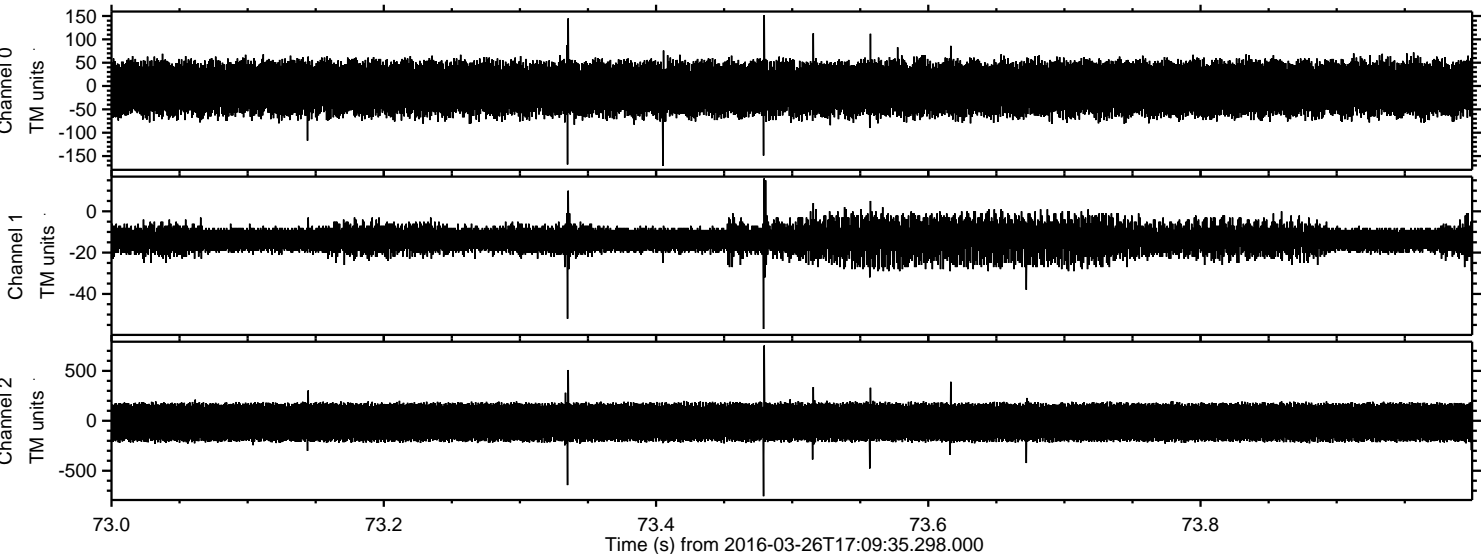



ELMAVAN 3D WAVEFORMS (Measured data sampled at 50 kHz) 51000 packets of 144 samples from 2016-03-26T17:09:35.298.000. Part 126/147

Processed Sat Apr 23 05:25:14 2016 by ELM ver.2012-10-06 from 001\_\_elm20160326\_170934\_\_dat00.bin

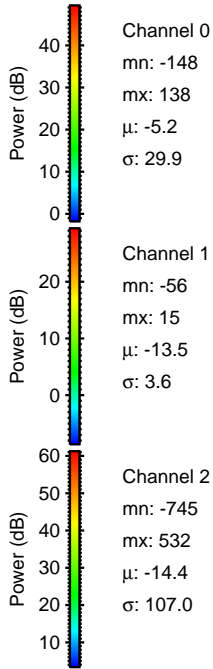
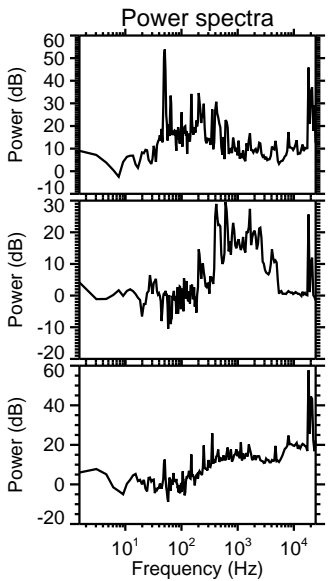
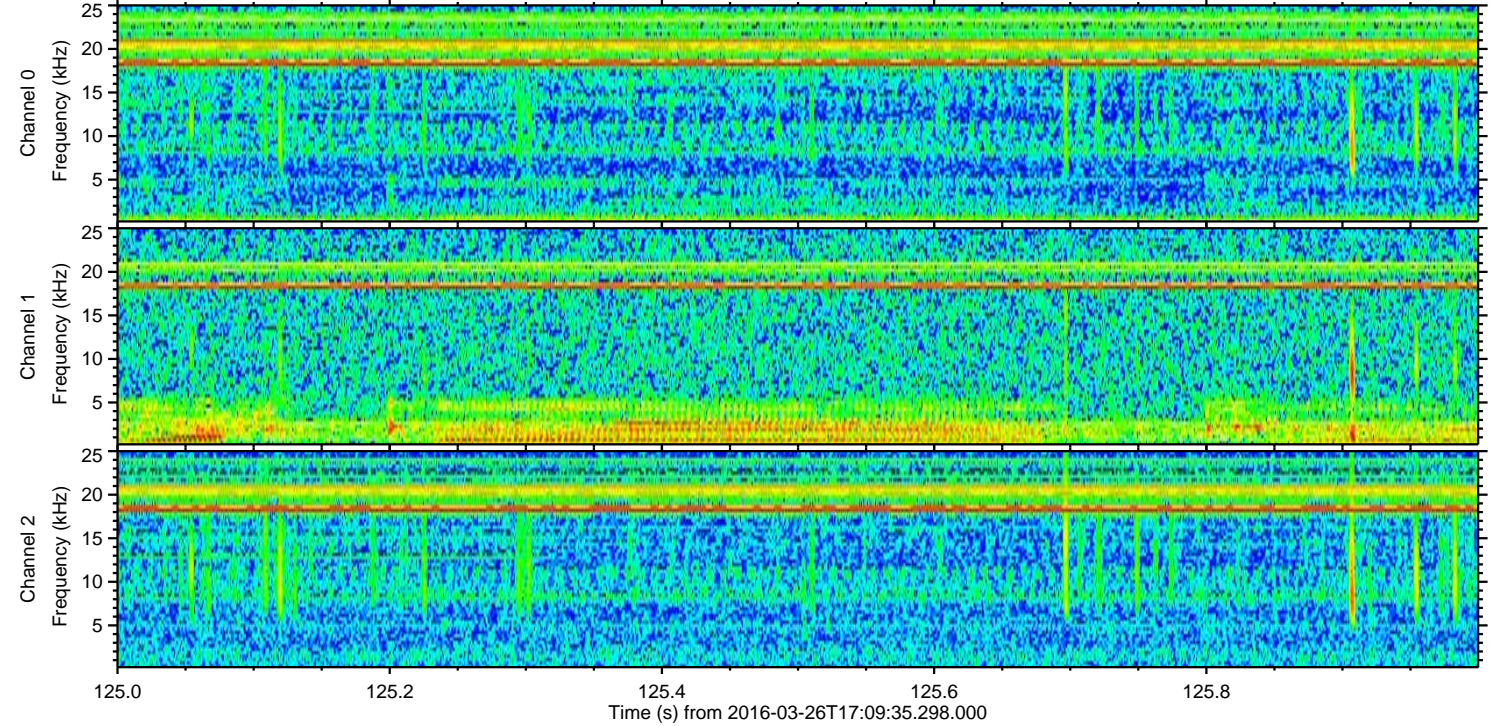
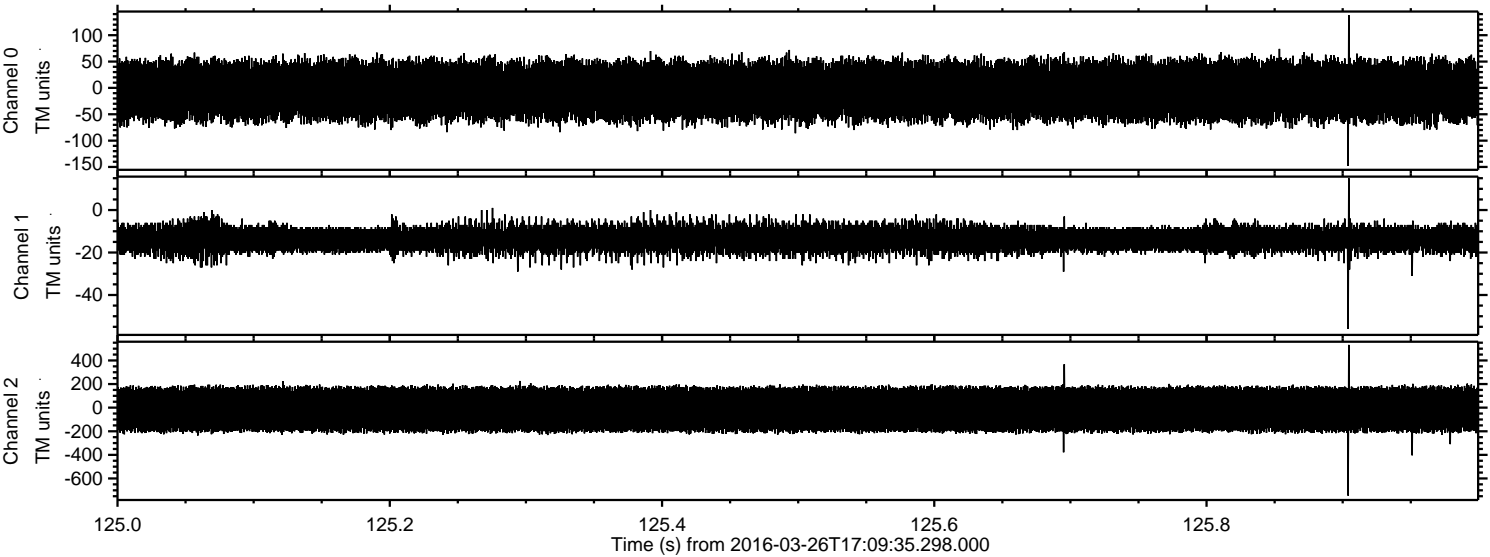



Processed Sat Apr 23 05:25:15 2016 by ELM ver.2012-10-06 from 001\_\_elm20160326\_170934\_\_dat00.bin

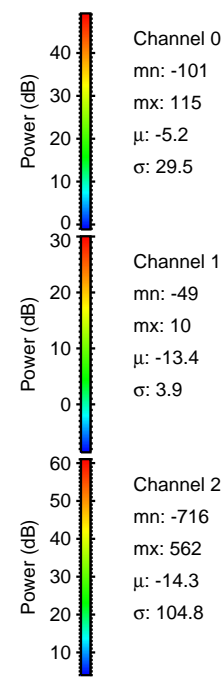
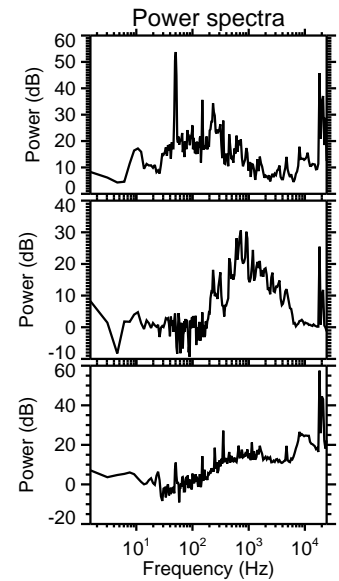
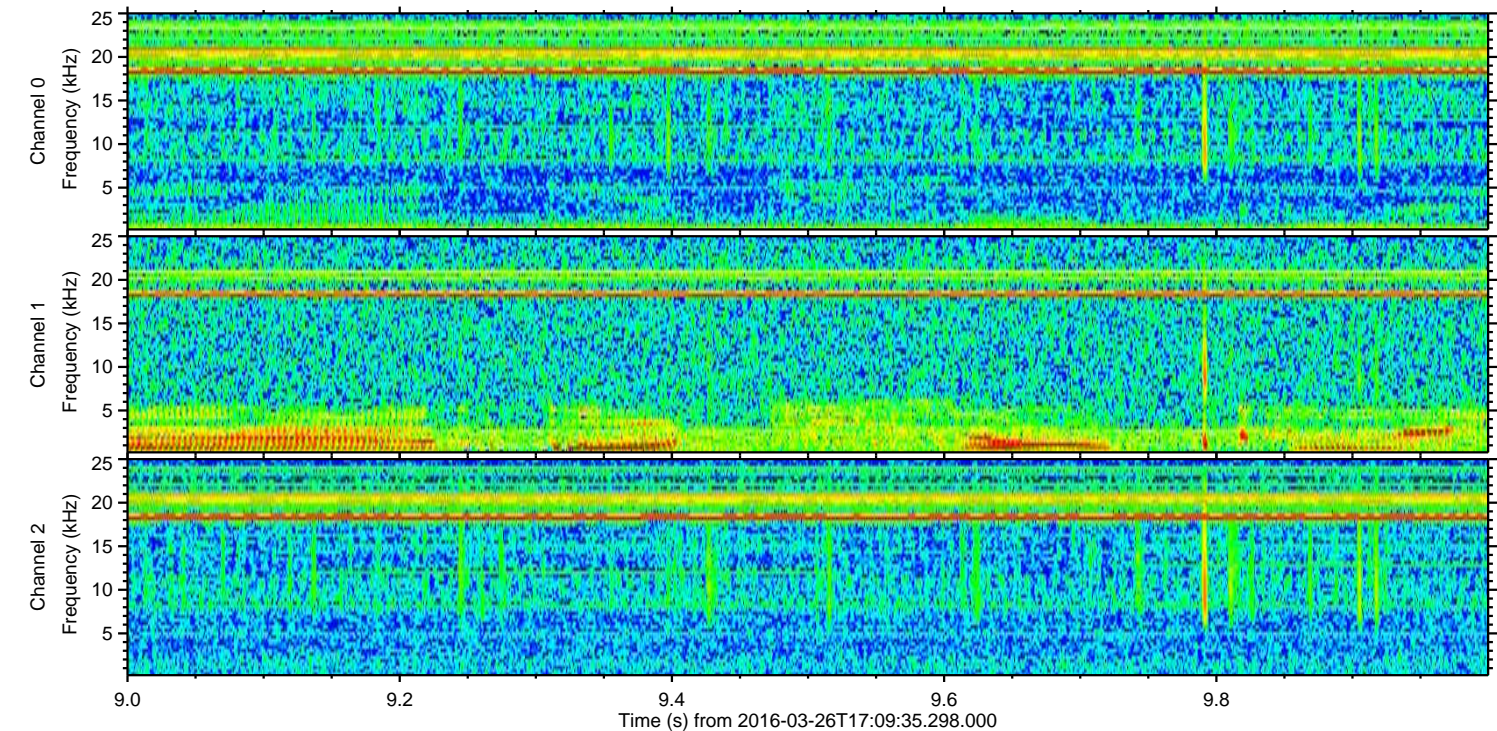
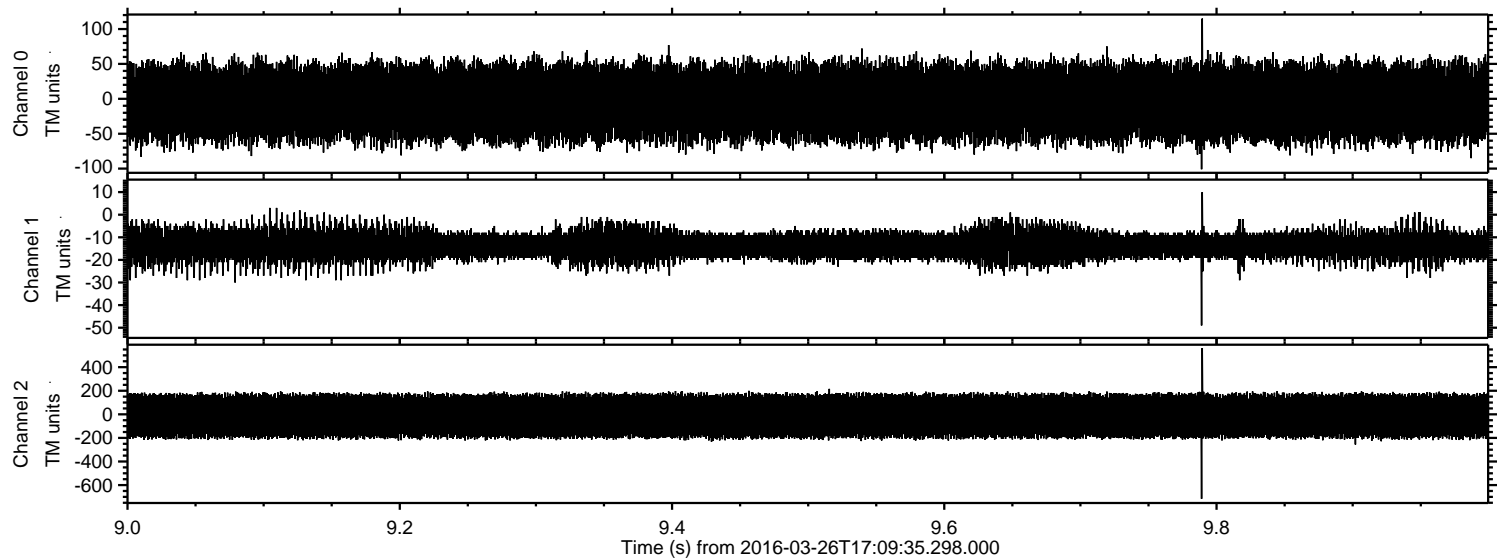

Channel 0  
mn: -101  
mx: 115  
 $\mu$ : -5.2  
 $\sigma$ : 29.5

Channel 1  
mn: -49  
mx: 10  
 $\mu$ : -13.4  
 $\sigma$ : 3.9

Channel 2  
mn: -716  
mx: 562  
 $\mu$ : -14.3  
 $\sigma$ : 104.8



Processed Sat Apr 23 05:25:16 2016 by ELM ver.2012-10-06 from 001\_\_elm20160326\_170934\_\_dat00.bin

