

ELMAVAN 3D WAVEFORMS (Measured data sampled at 50 kHz) 51000 packets of 144 samples from 2016-03-26T09:39:14.798.000.

Processed Sat Apr 23 03:29:25 2016 by ELM ver.2012-10-06 from 001__elm20160326_093913__dat00.bin

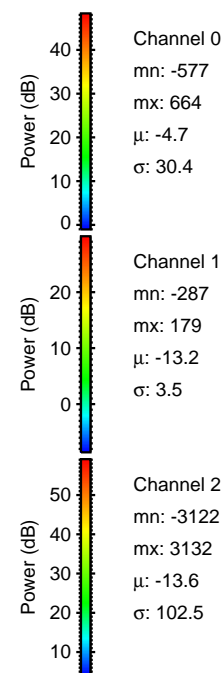

Processed Sat Apr 23 03:29:39 2016 by ELM ver.2012-10-06 from 001__elm20160326_093913__dat00.bin

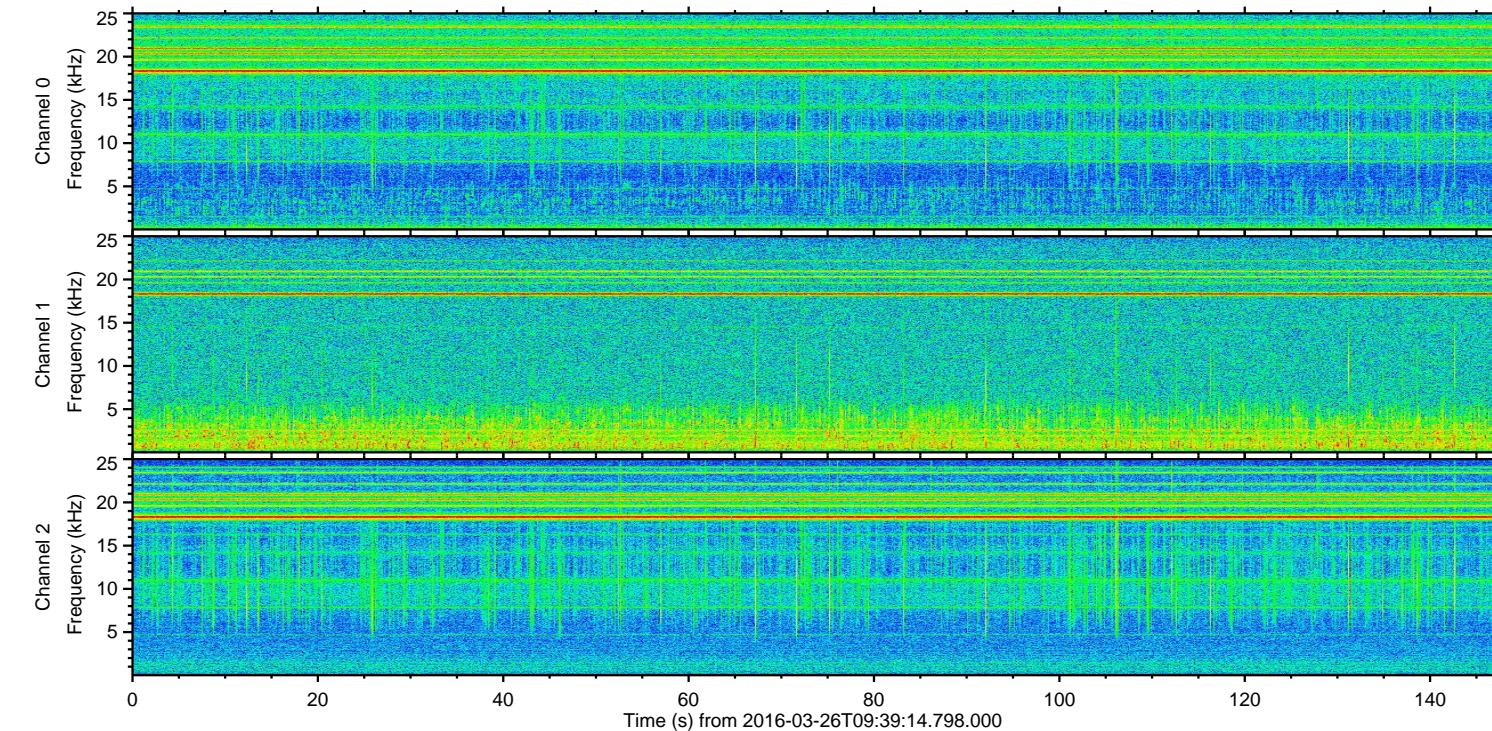
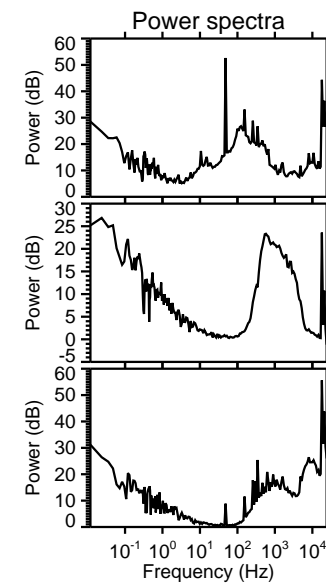
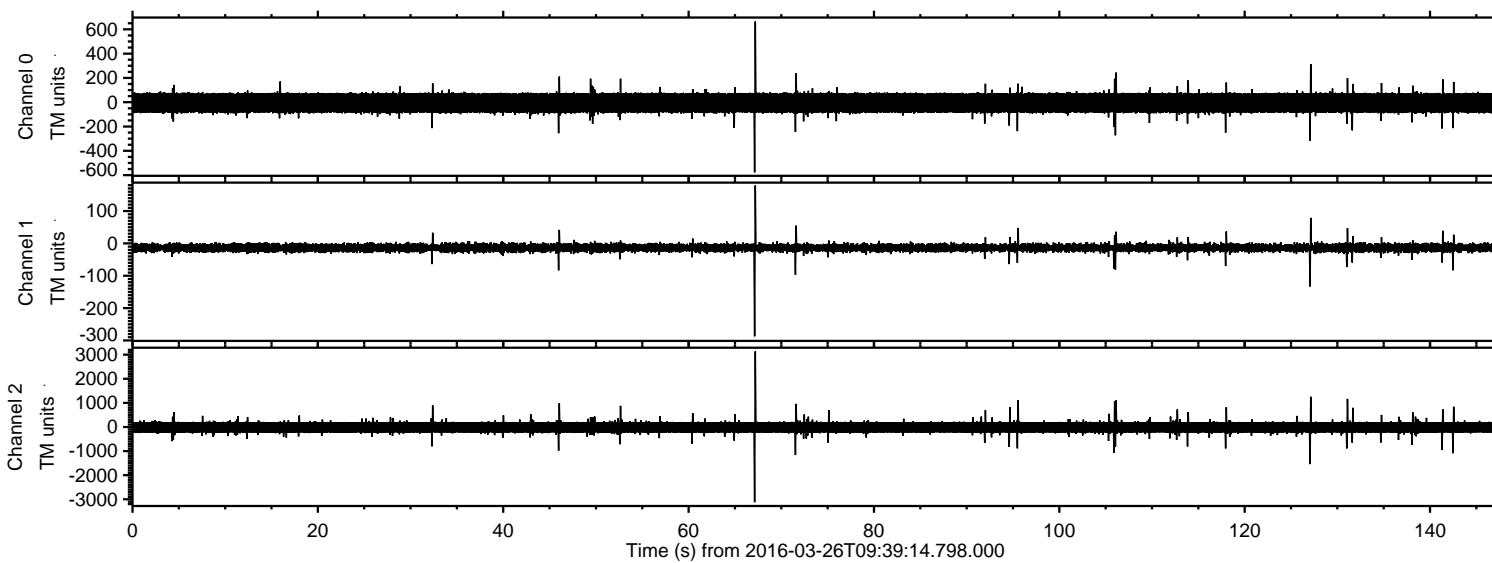
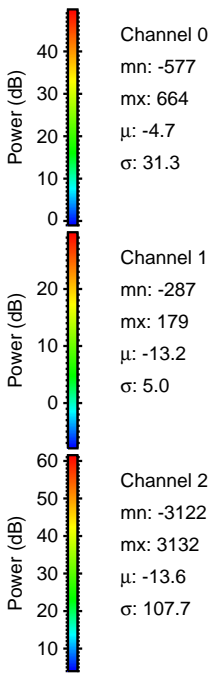
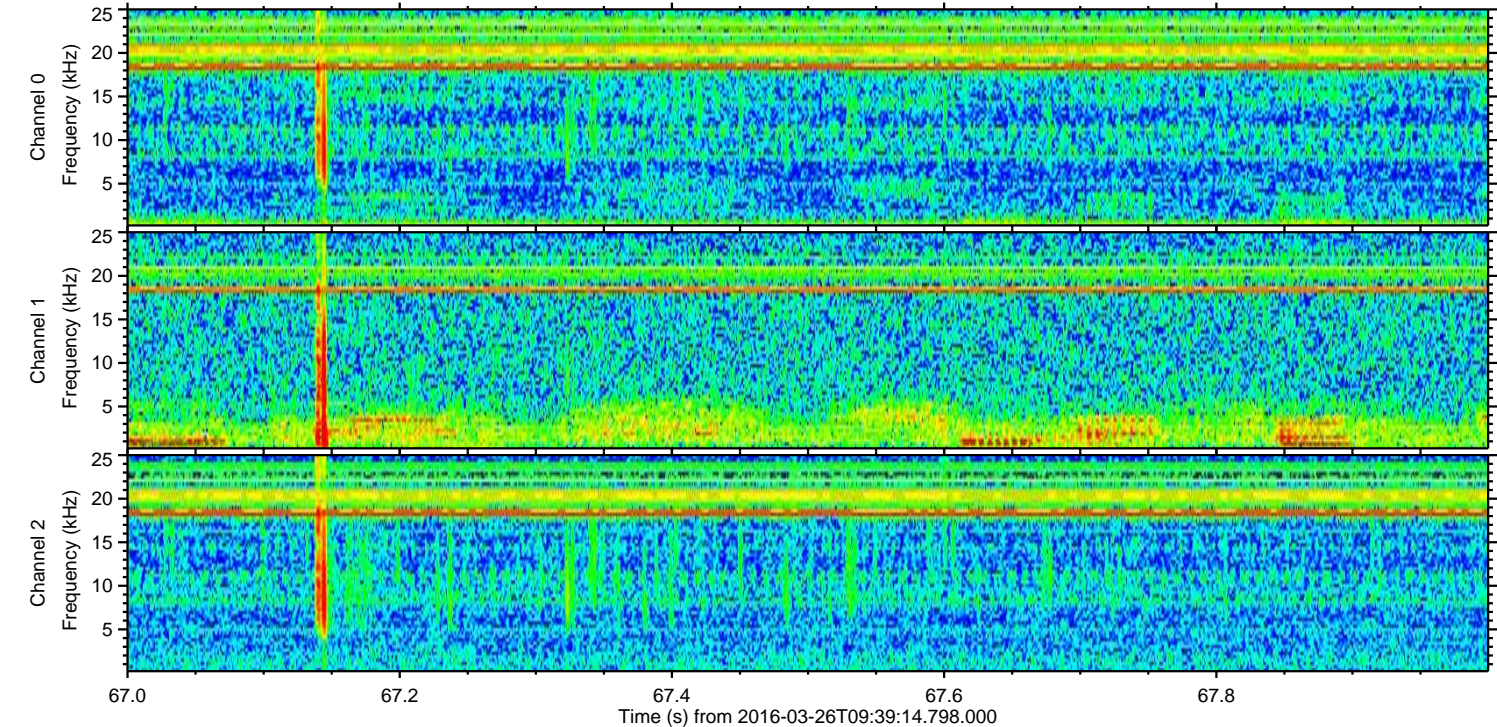
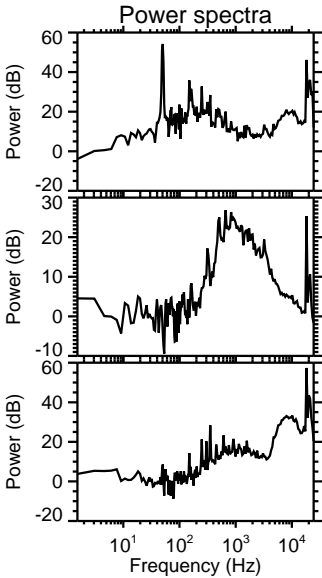
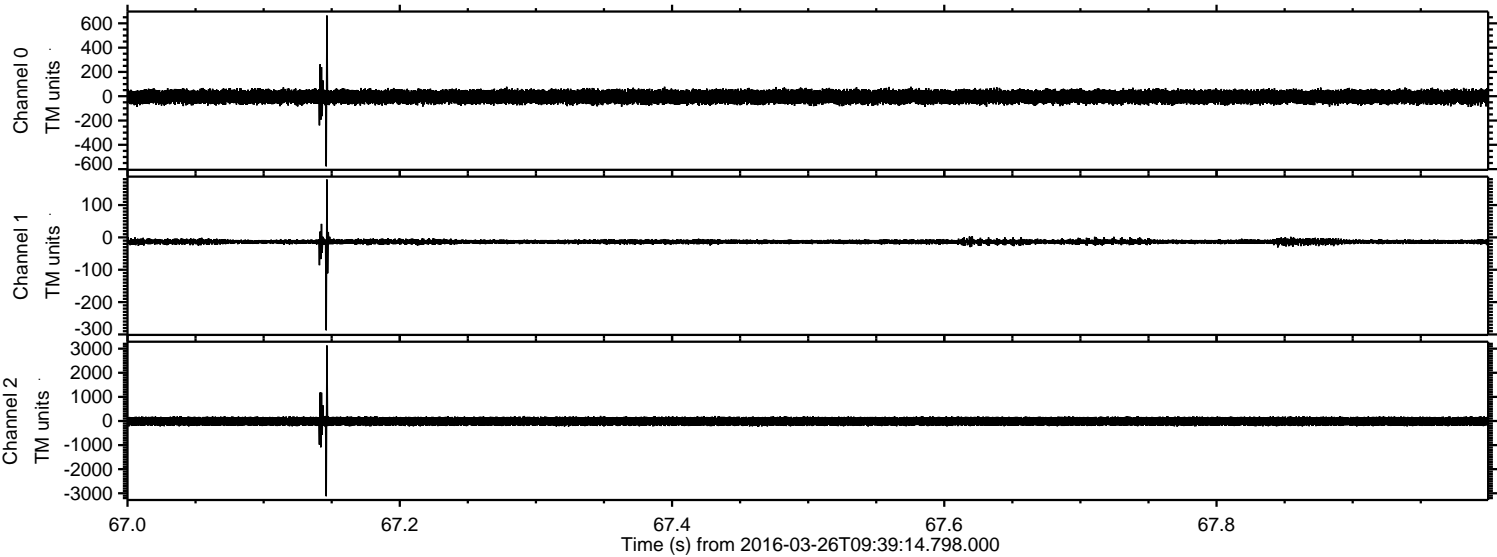

ELMAVAN 3D WAVEFORMS (Measured data sampled at 50 kHz) 51000 packets of 144 samples from 2016-03-26T09:39:14.798.000. Part 128/147

Processed Sat Apr 23 03:29:40 2016 by ELM ver.2012-10-06 from 001__elm20160326_093913__dat00.bin

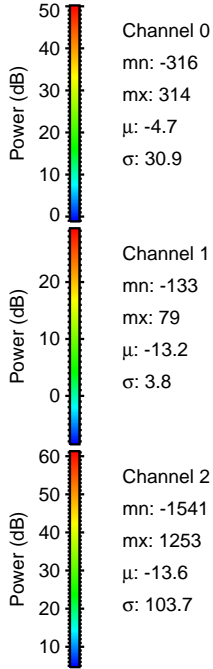
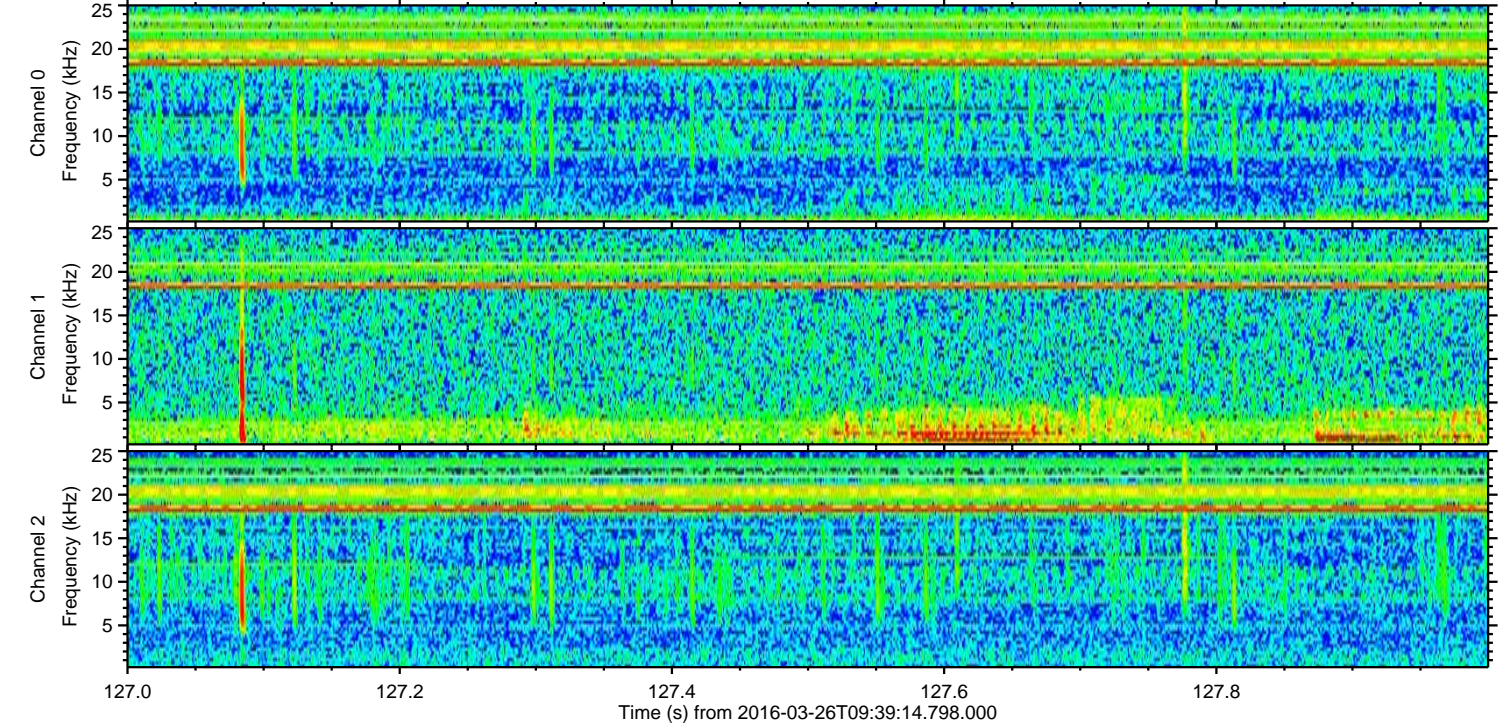
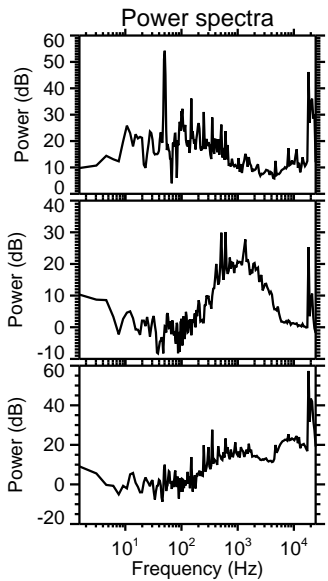
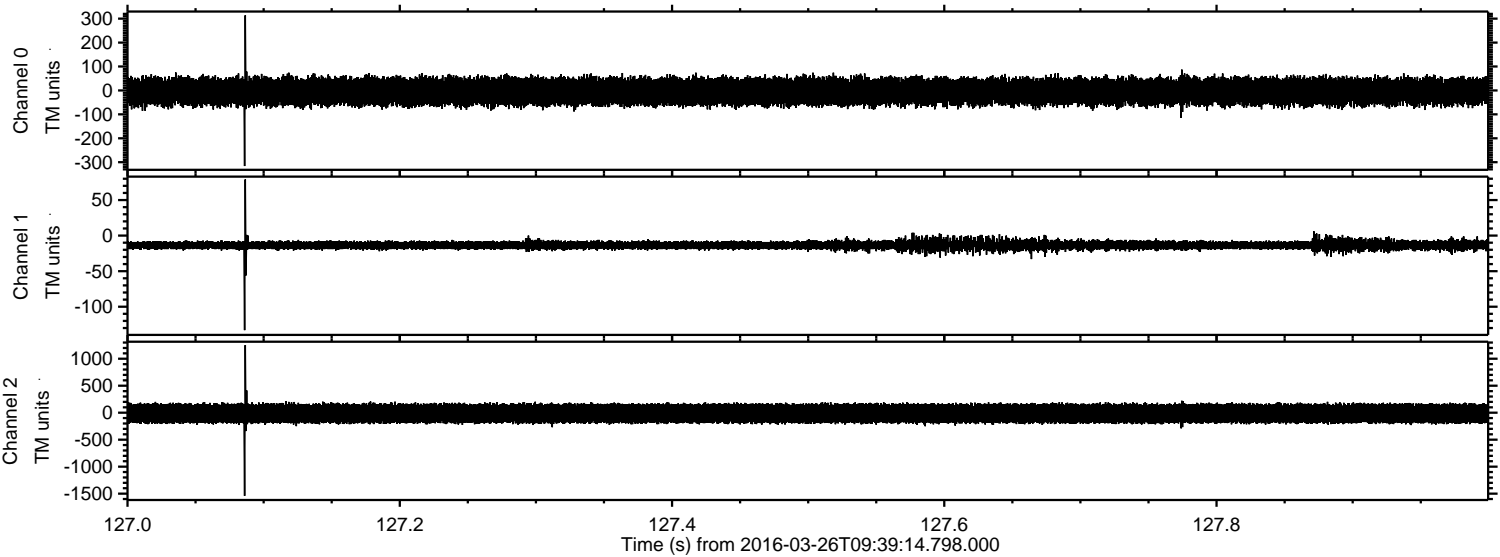

ELMAVAN 3D WAVEFORMS (Measured data sampled at 50 kHz) 51000 packets of 144 samples from 2016-03-26T09:39:14.798.000. Part 132/147

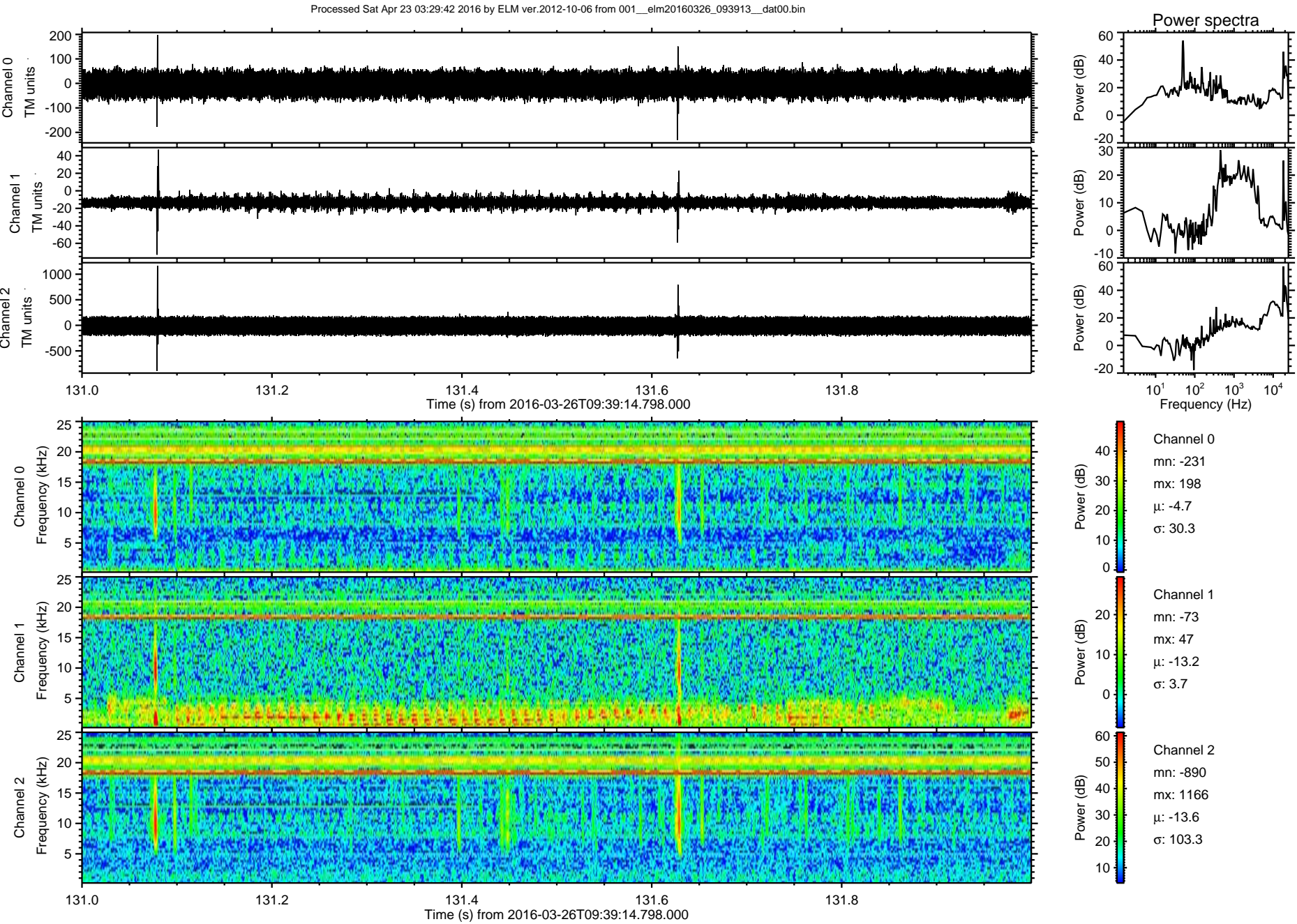

Processed Sat Apr 23 03:29:43 2016 by ELM ver.2012-10-06 from 001__elm20160326_093913__dat00.bin

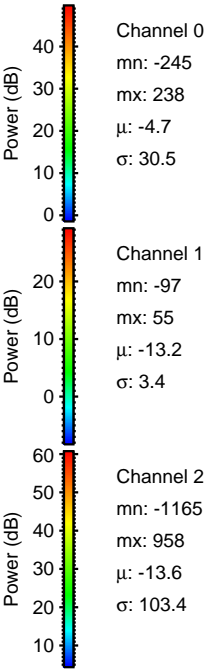
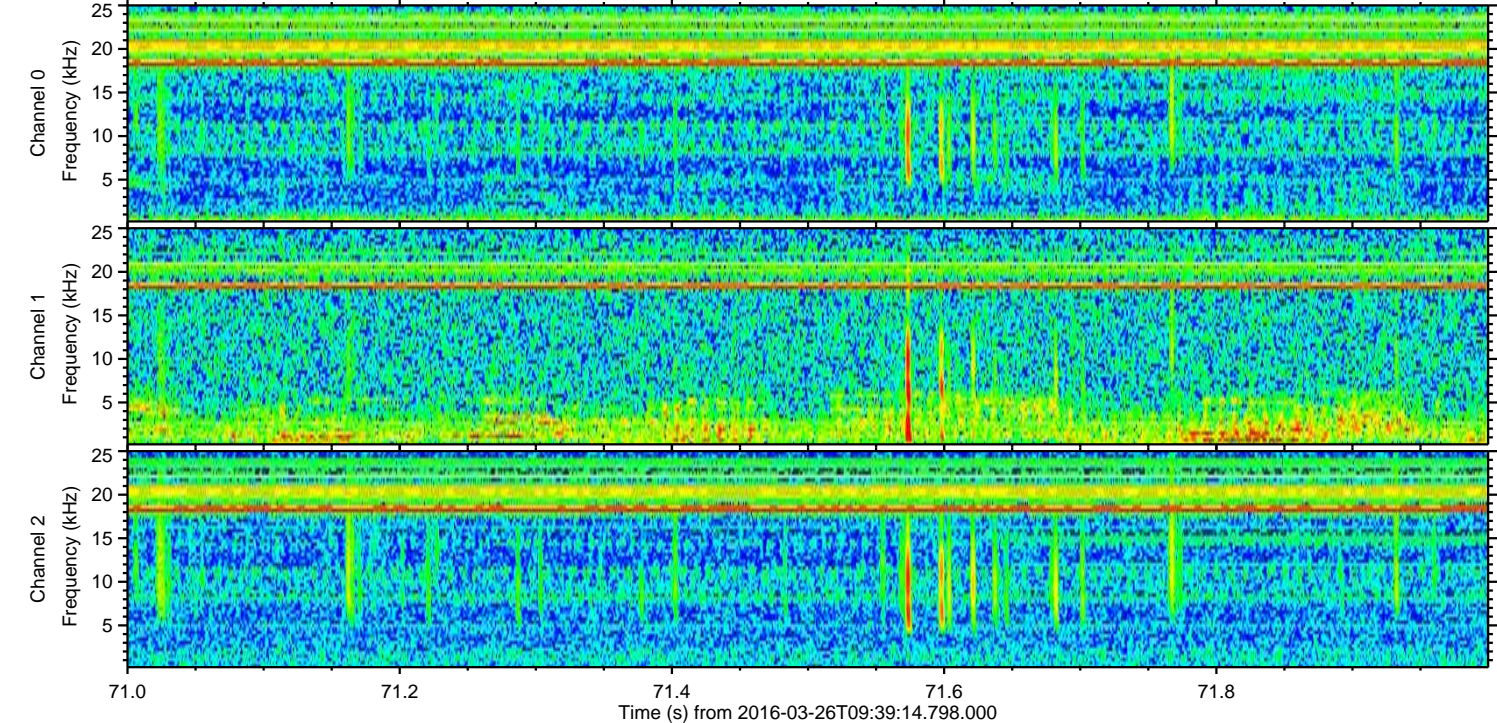
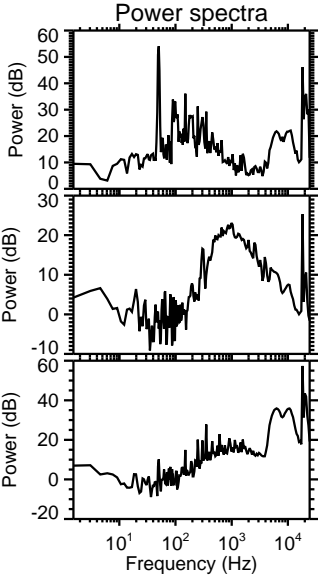
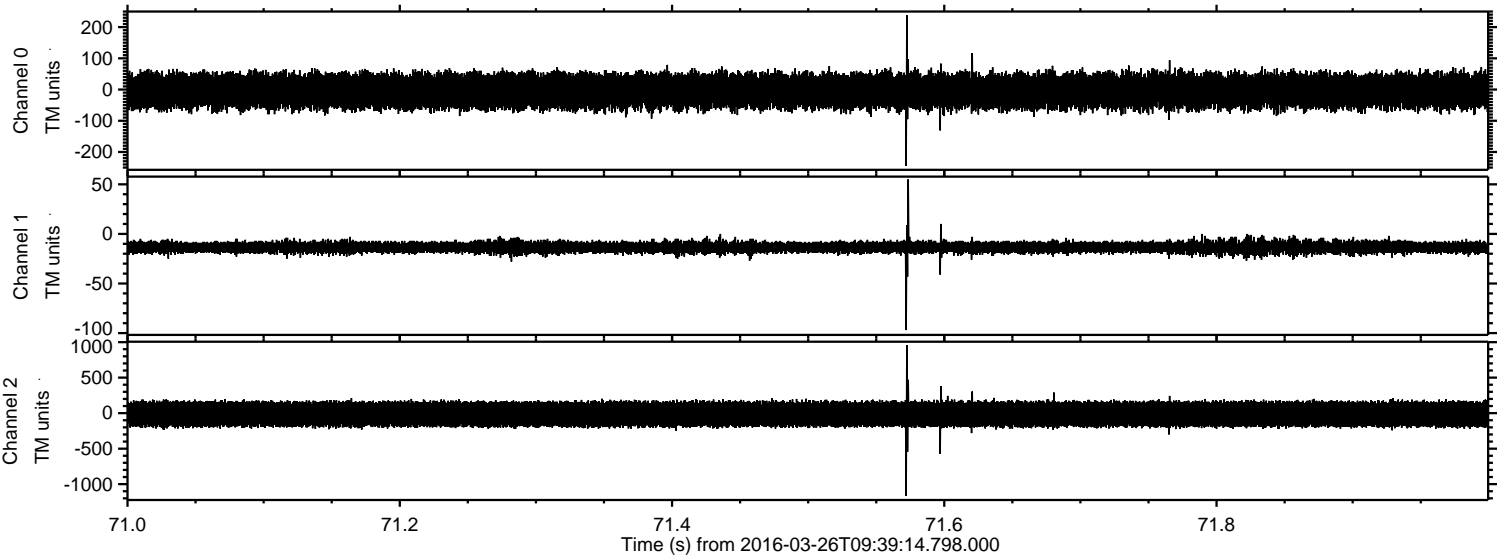

ELMAVAN 3D WAVEFORMS (Measured data sampled at 50 kHz) 51000 packets of 144 samples from 2016-03-26T09:39:14.798.000. Part 107/147

Processed Sat Apr 23 03:29:44 2016 by ELM ver.2012-10-06 from 001__elm20160326_093913__dat00.bin

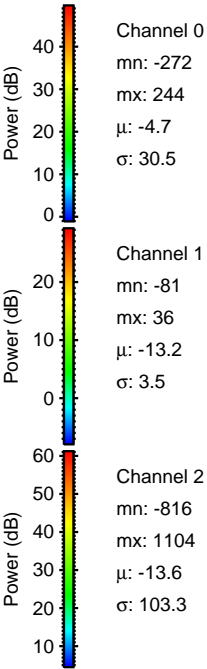
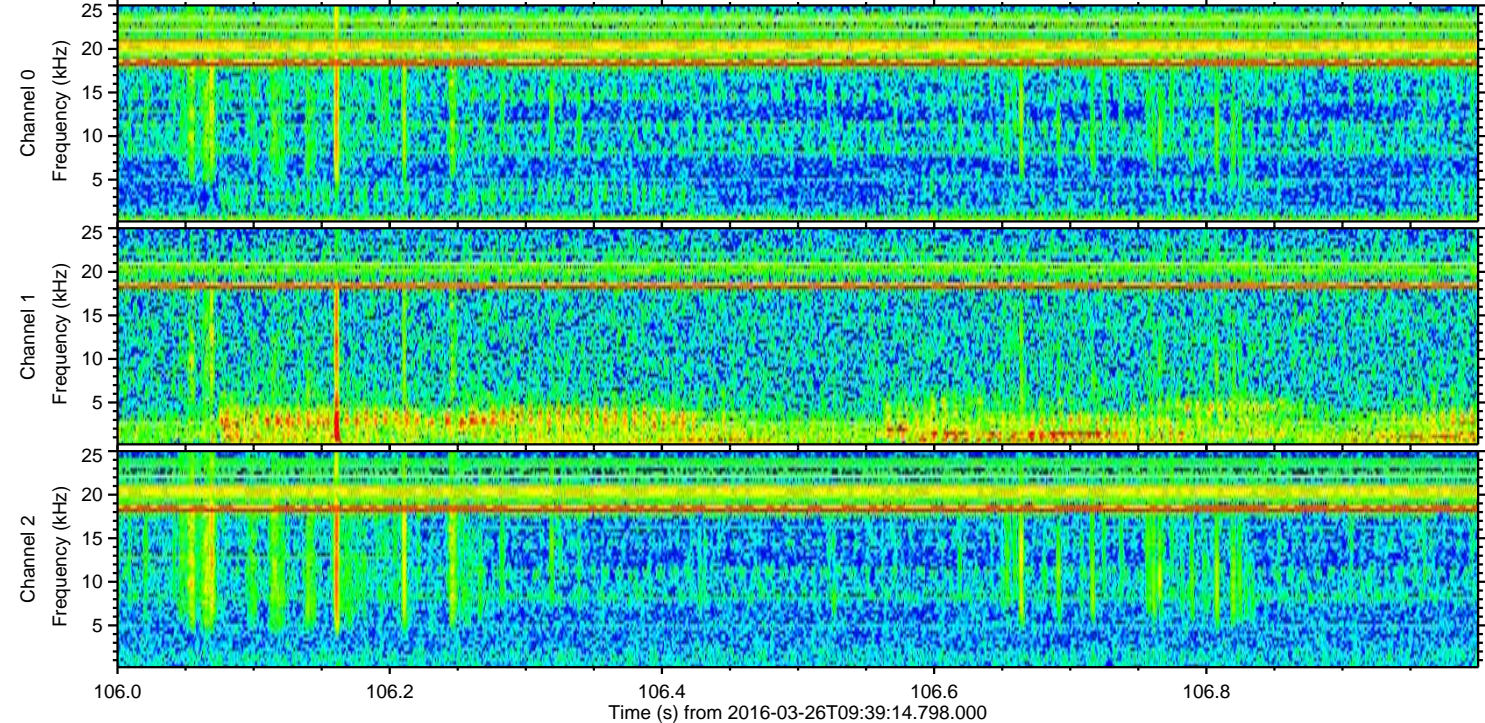
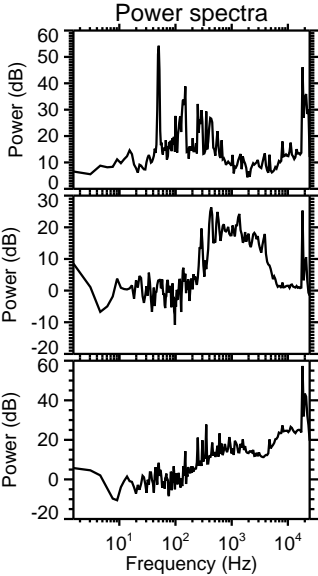
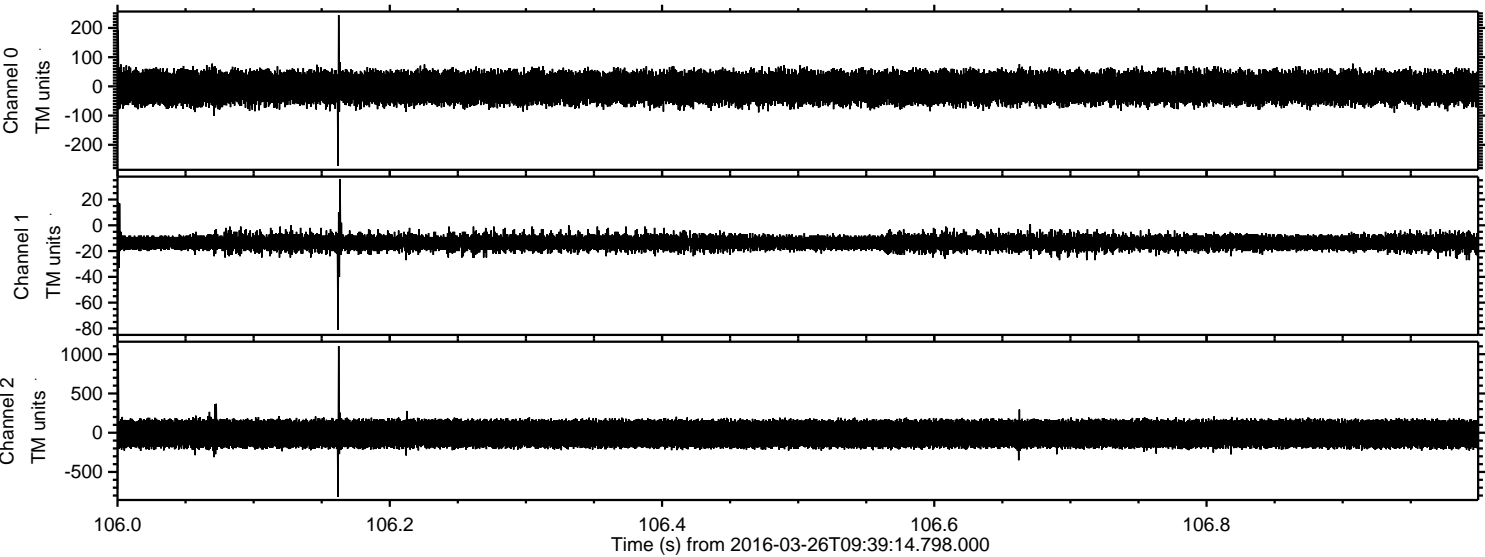

Processed Sat Apr 23 03:29:45 2016 by ELM ver.2012-10-06 from 001__elm20160326_093913__dat00.bin

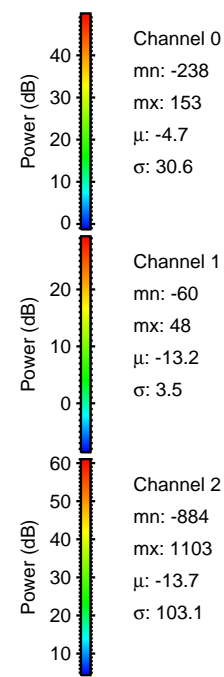
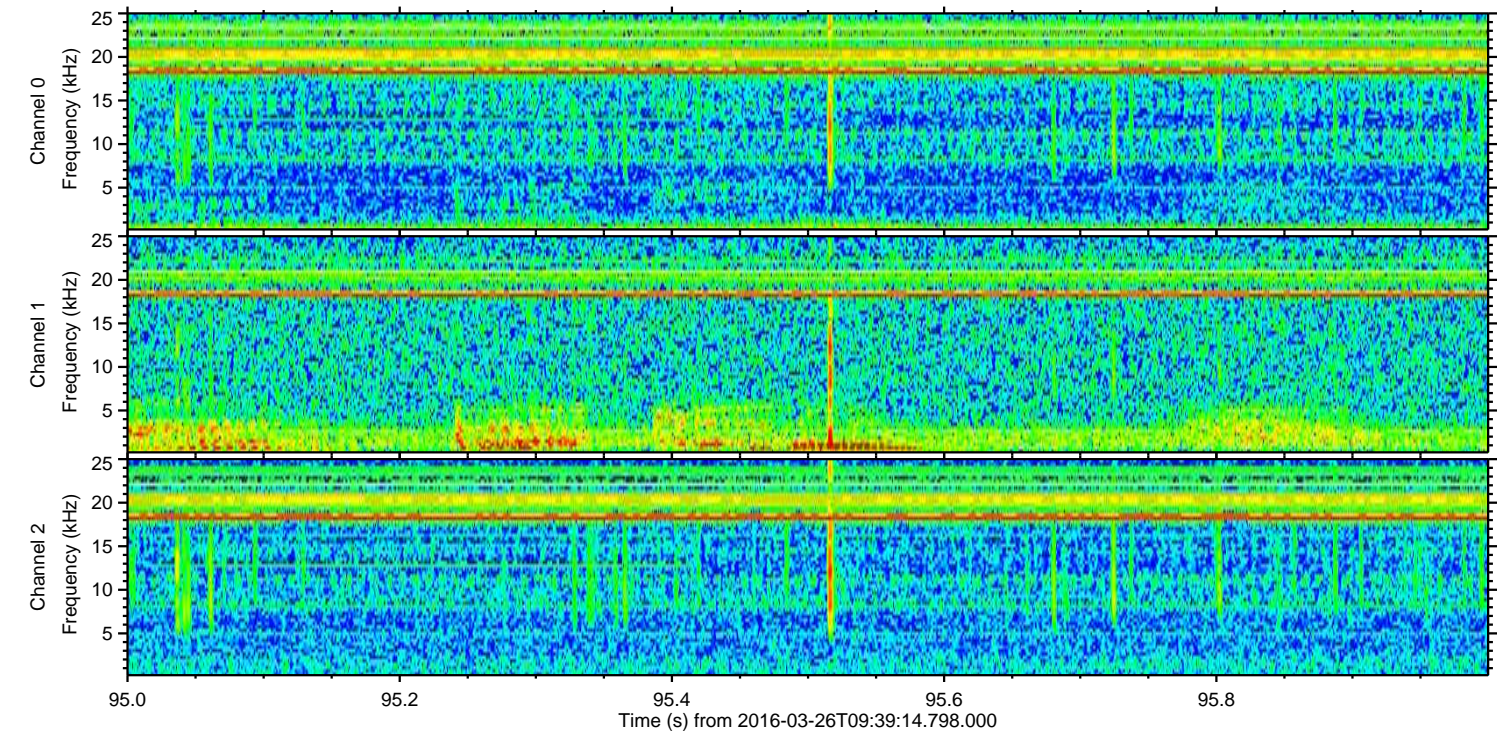
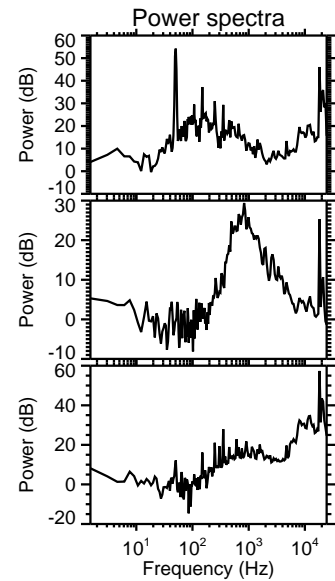
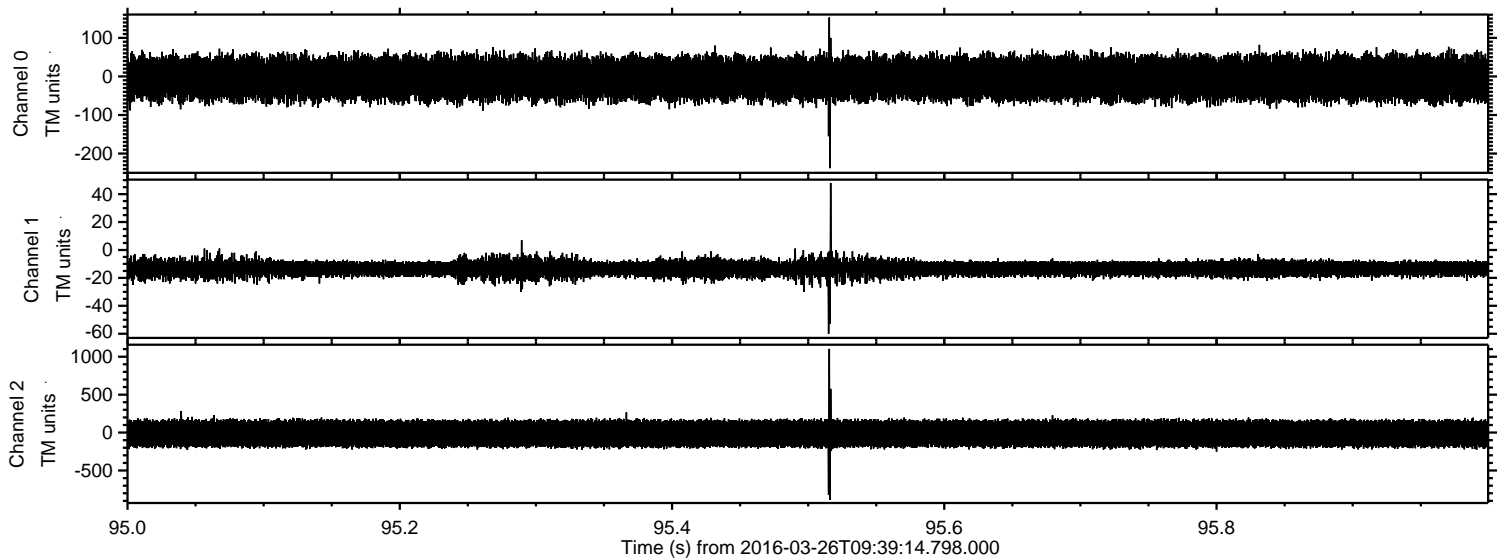

ELMAVAN 3D WAVEFORMS (Measured data sampled at 50 kHz) 51000 packets of 144 samples from 2016-03-26T09:39:14.798.000. Part 143/147

Processed Sat Apr 23 03:29:47 2016 by ELM ver.2012-10-06 from 001__elm20160326_093913__dat00.bin

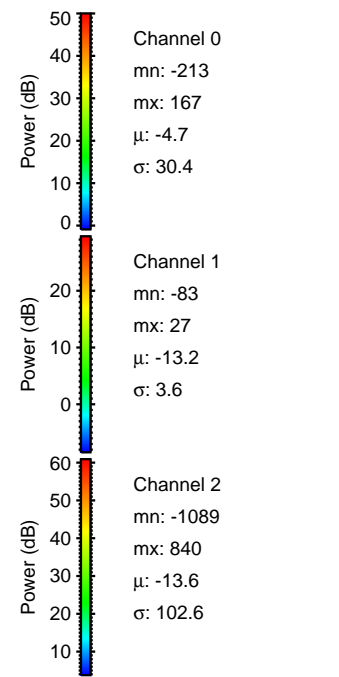
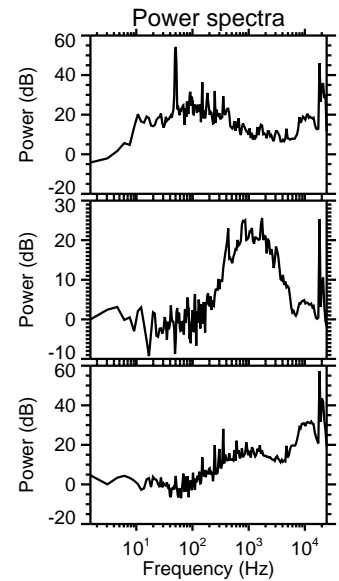
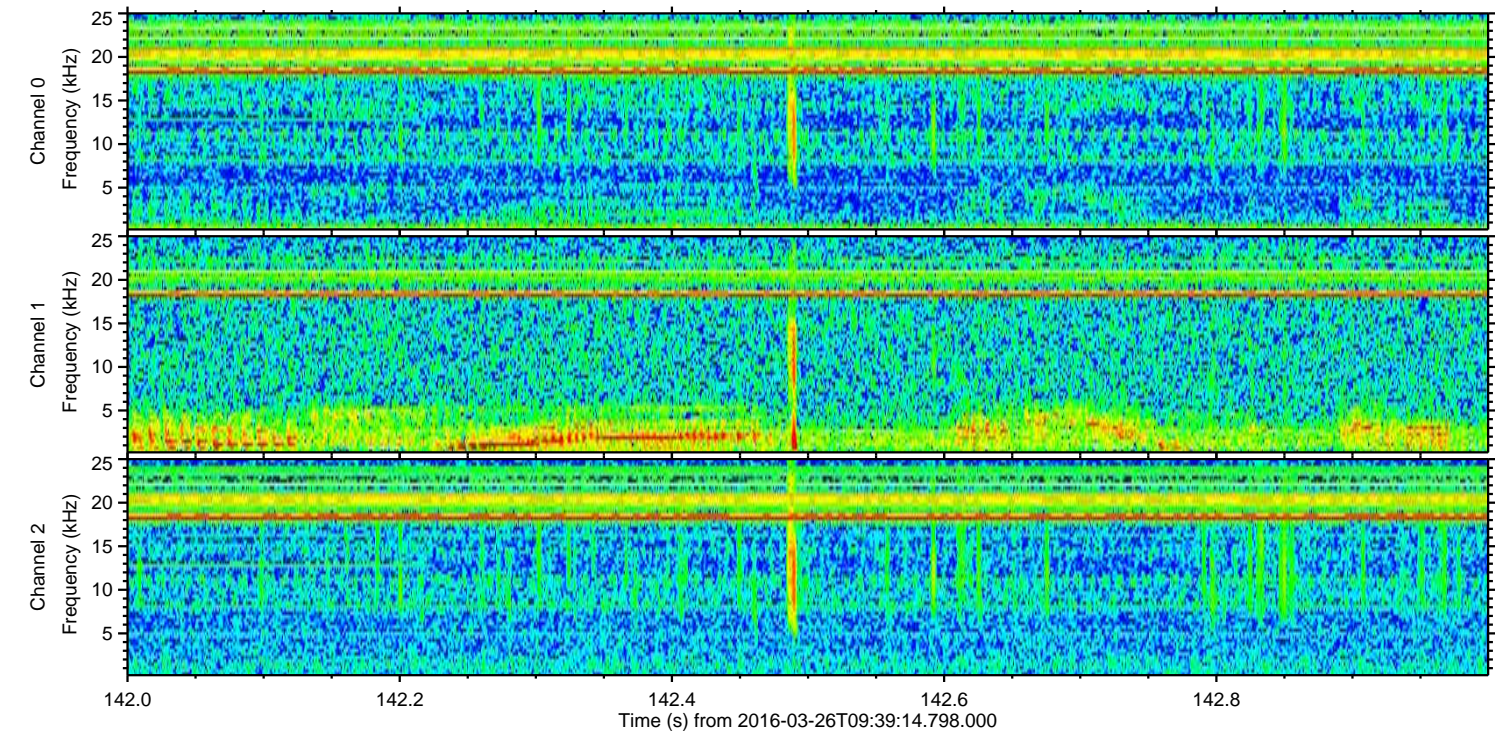
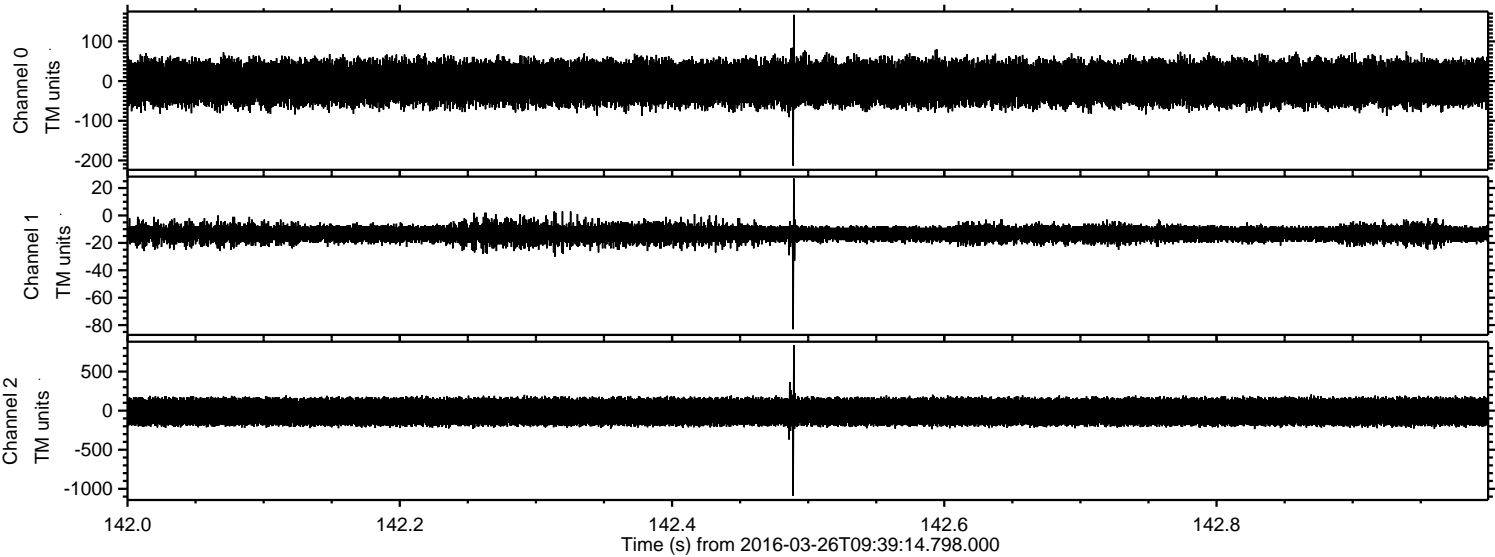

ELMAVAN 3D WAVEFORMS (Measured data sampled at 50 kHz) 51000 packets of 144 samples from 2016-03-26T09:39:14.798.000. Part 106/147

Processed Sat Apr 23 03:29:48 2016 by ELM ver.2012-10-06 from 001__elm20160326_093913__dat00.bin

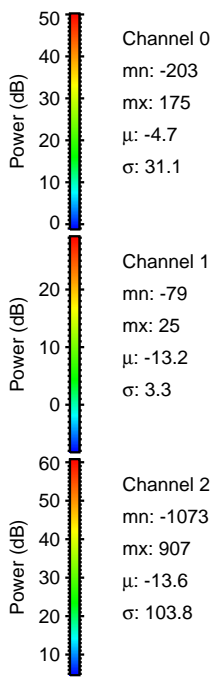
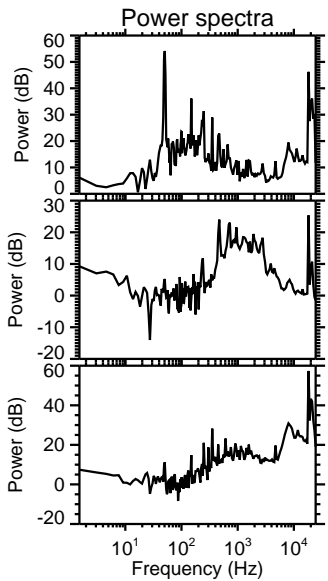
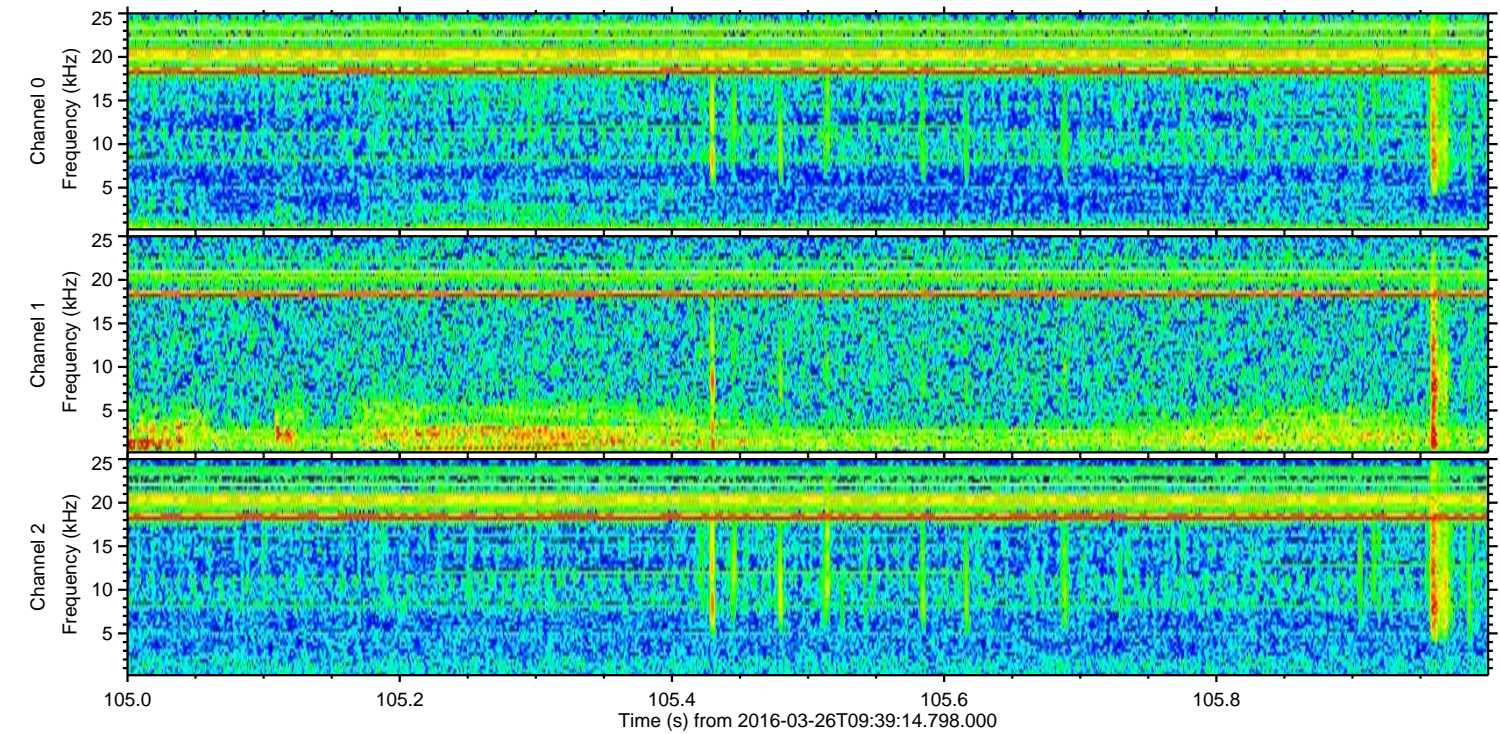
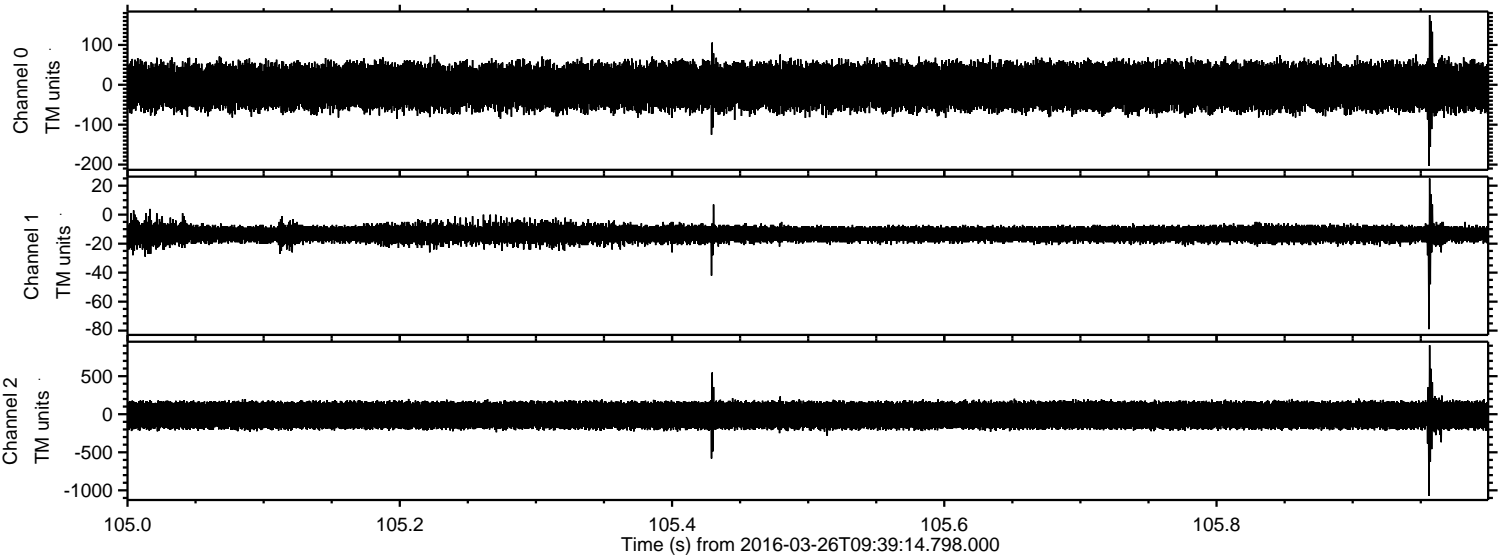

Processed Sat Apr 23 03:29:50 2016 by ELM ver.2012-10-06 from 001__elm20160326_093913__dat00.bin

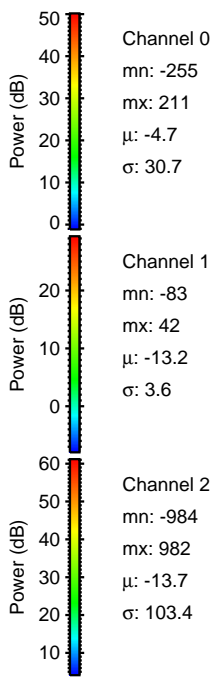
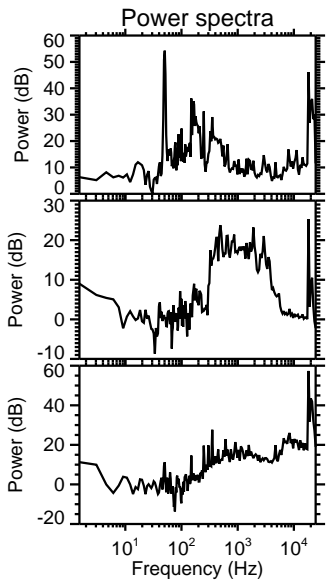
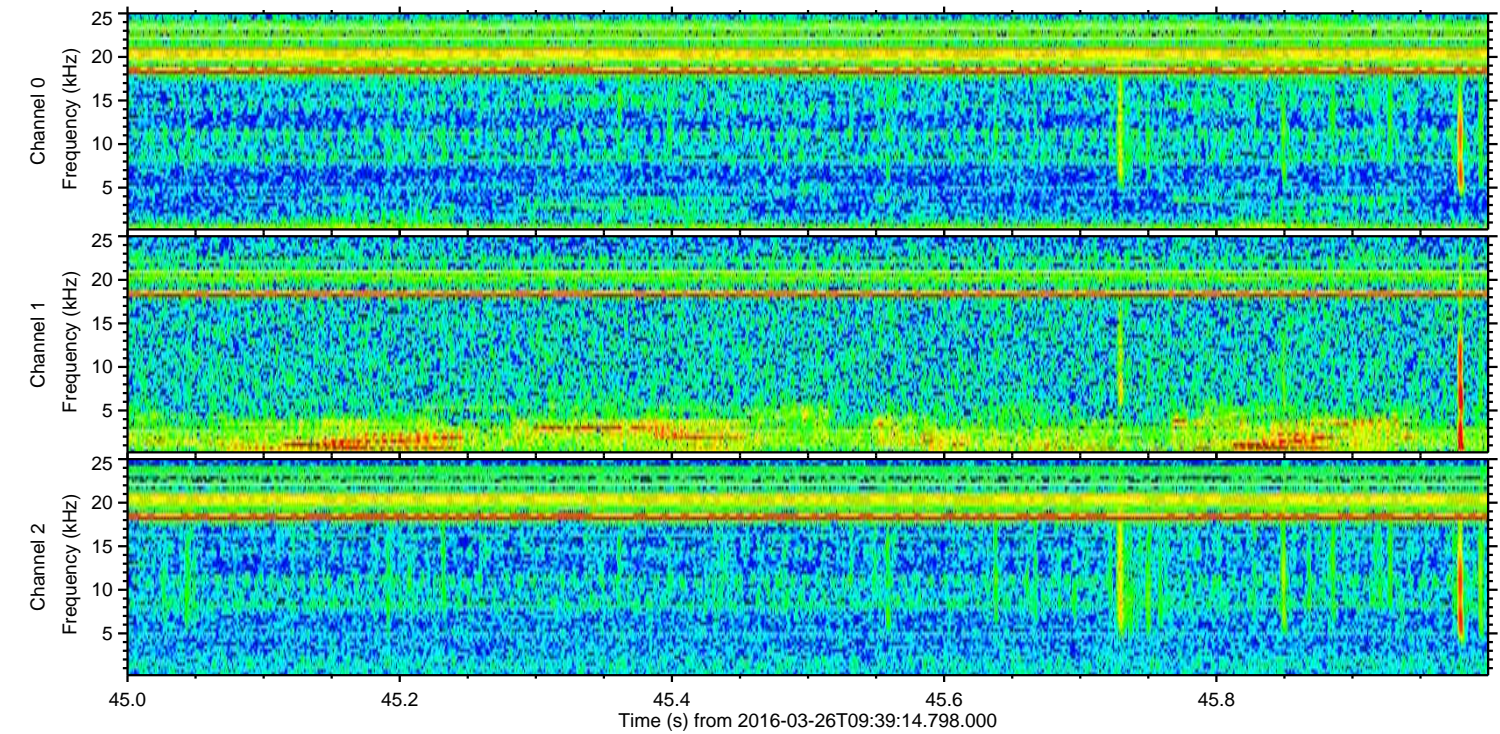
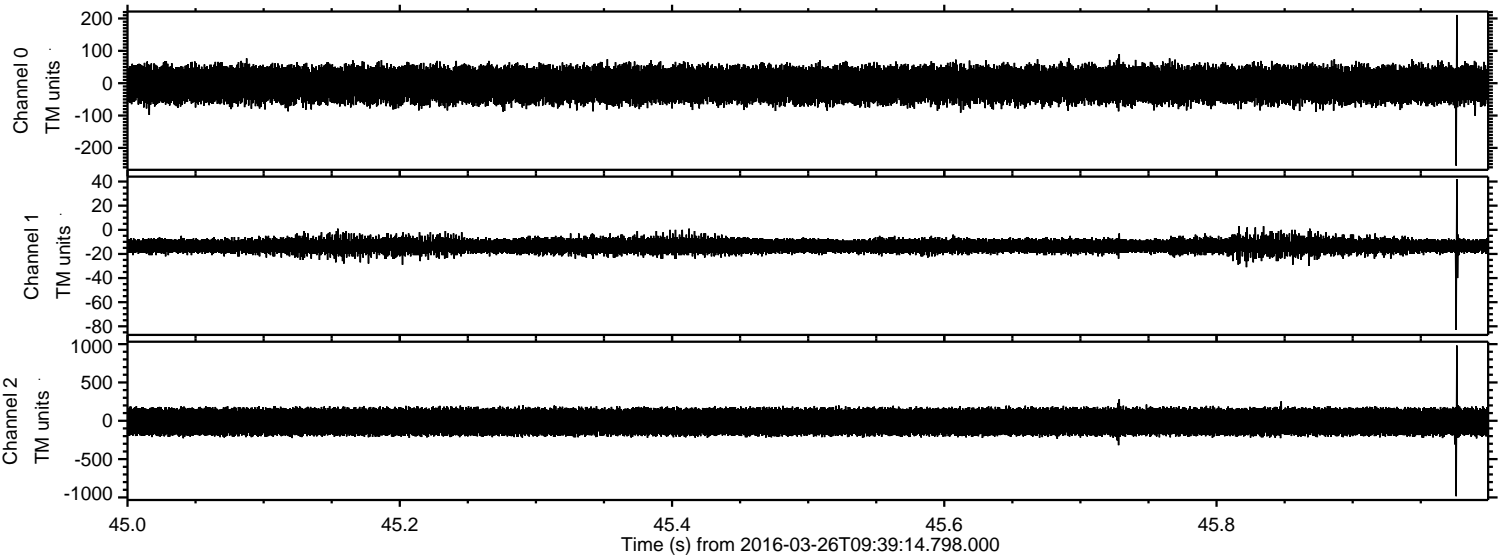

Channel 0
mn: -255
mx: 211
 μ : -4.7
 σ : 30.7

Channel 1
mn: -83
mx: 42
 μ : -13.2
 σ : 3.6

Channel 2
mn: -984
mx: 982
 μ : -13.7
 σ : 103.4

Processed Sat Apr 23 03:29:52 2016 by ELM ver.2012-10-06 from 001__elm20160326_093913__dat00.bin

