

# ELMAVAN 3D WAVEFORMS (Measured data sampled at 50 kHz) 51000 packets of 144 samples from 2016-03-26T07:54:10.052.999.

Processed Sat Apr 23 03:02:26 2016 by ELM ver.2012-10-06 from 001\_\_elm20160326\_075409\_\_dat00.bin

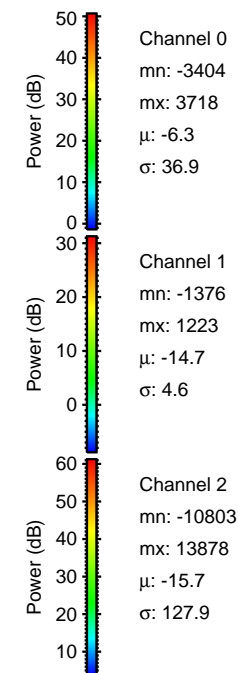

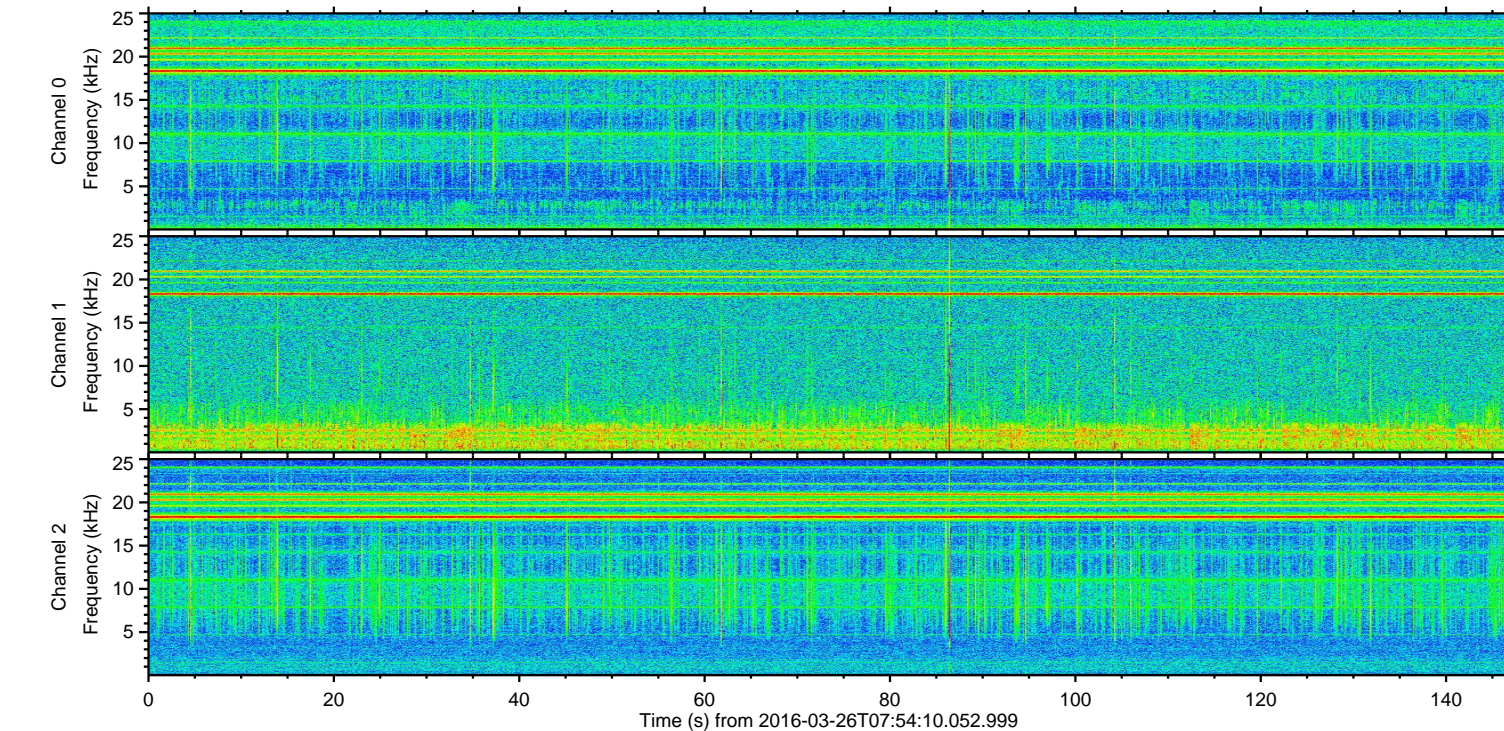
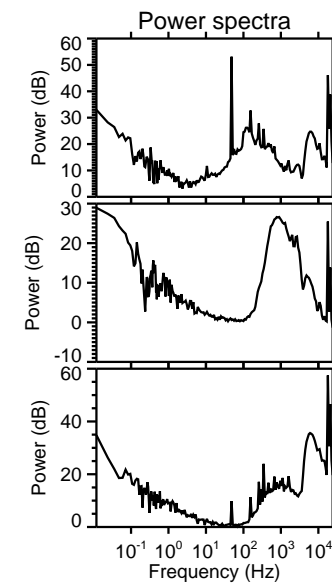
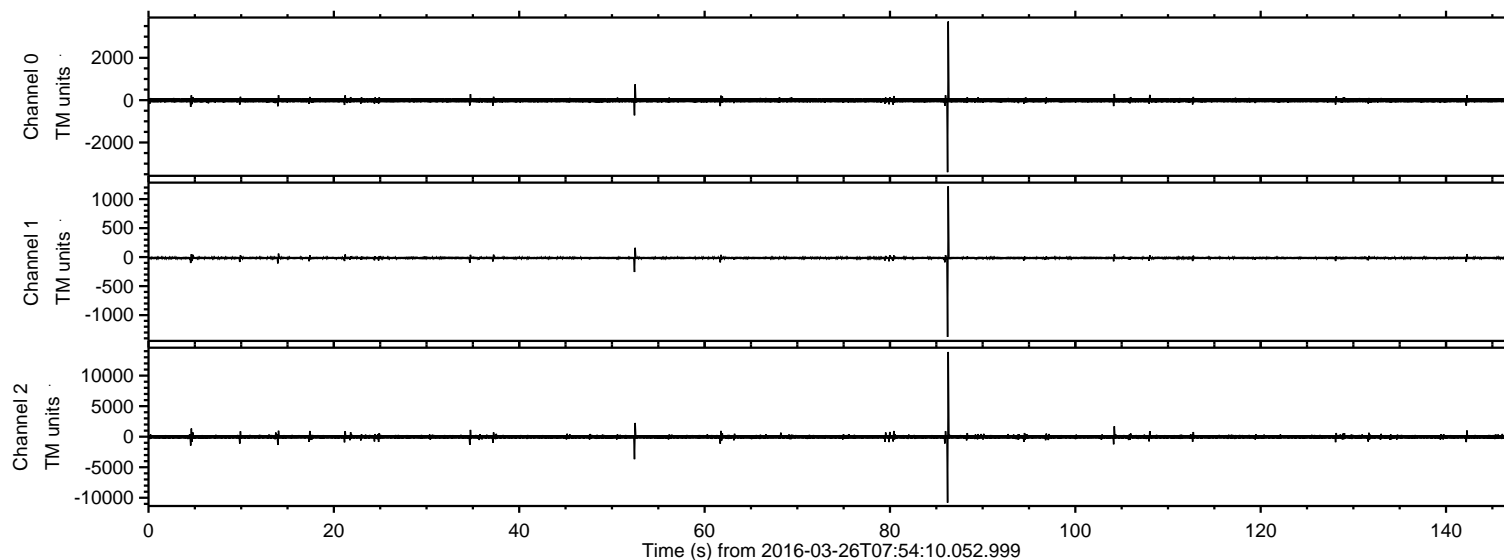

Processed Sat Apr 23 03:02:42 2016 by ELM ver.2012-10-06 from 001\_\_elm20160326\_075409\_\_dat00.bin

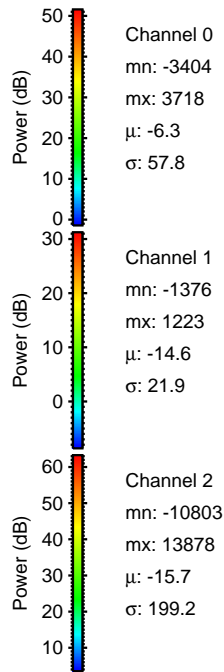
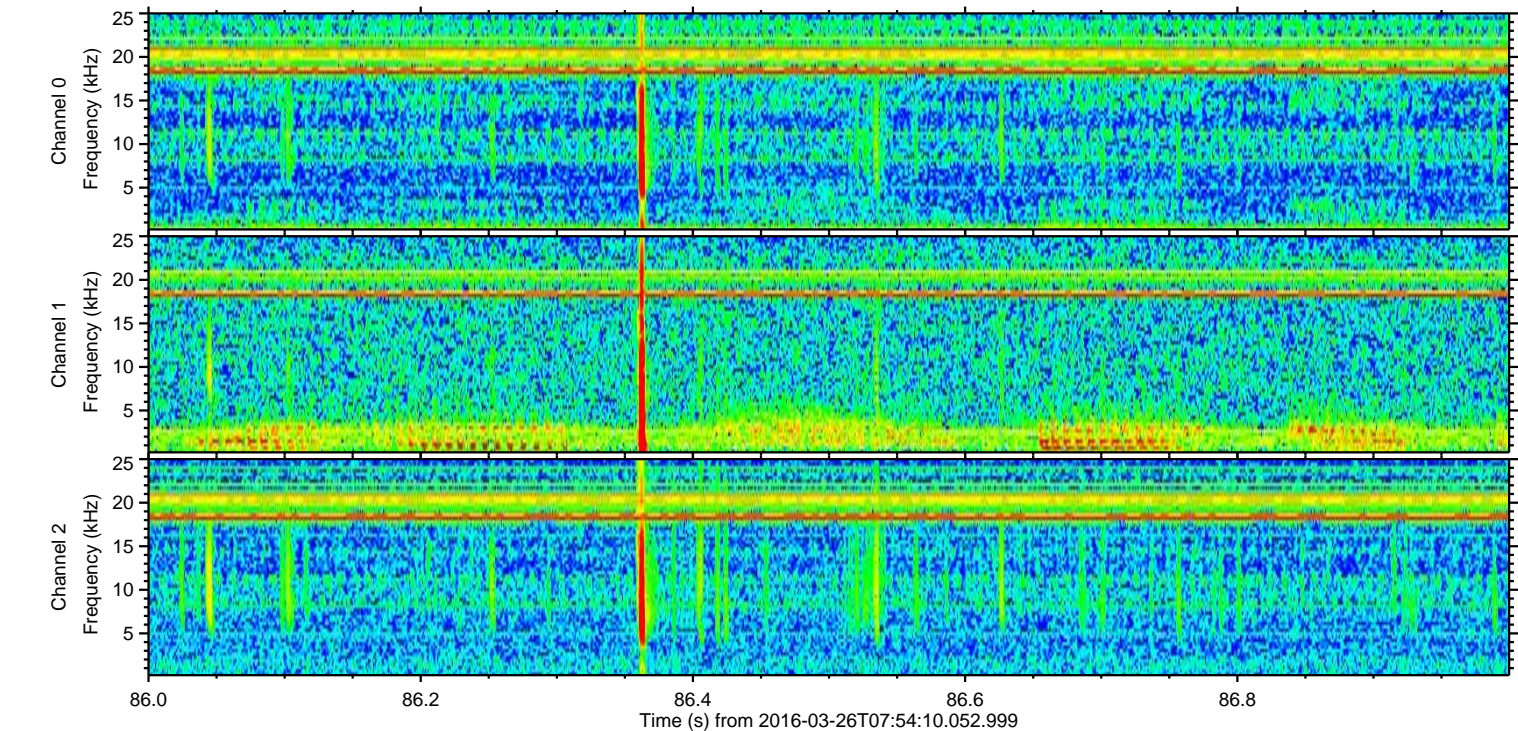
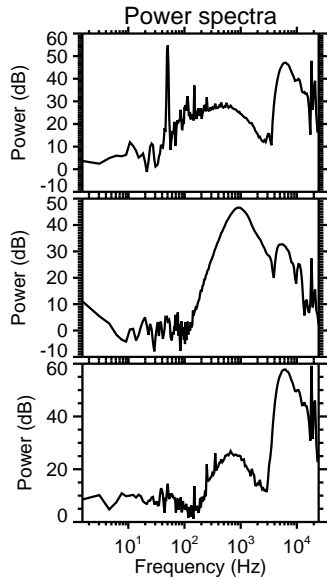
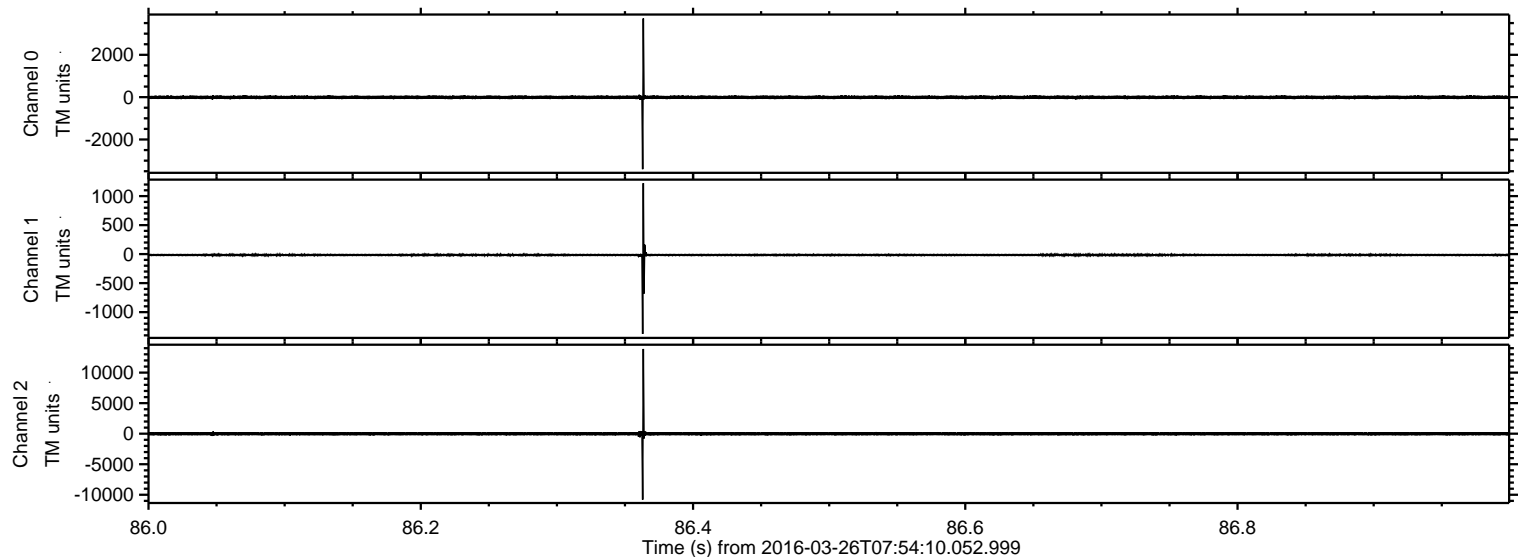



Processed Sat Apr 23 03:02:43 2016 by ELM ver.2012-10-06 from 001\_\_elm20160326\_075409\_\_dat00.bin

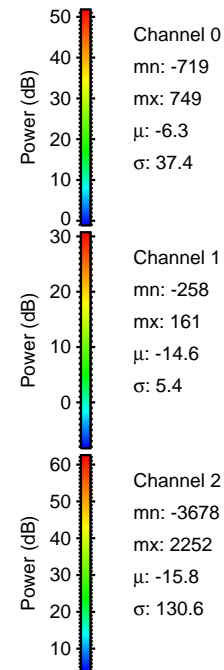
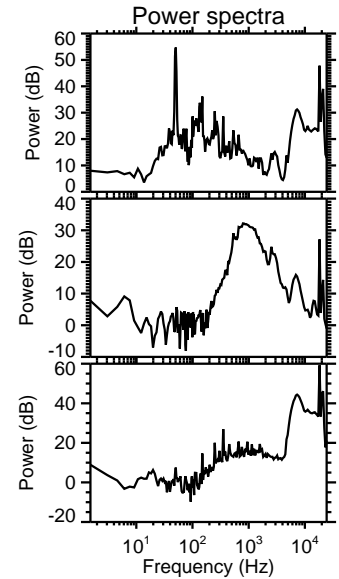
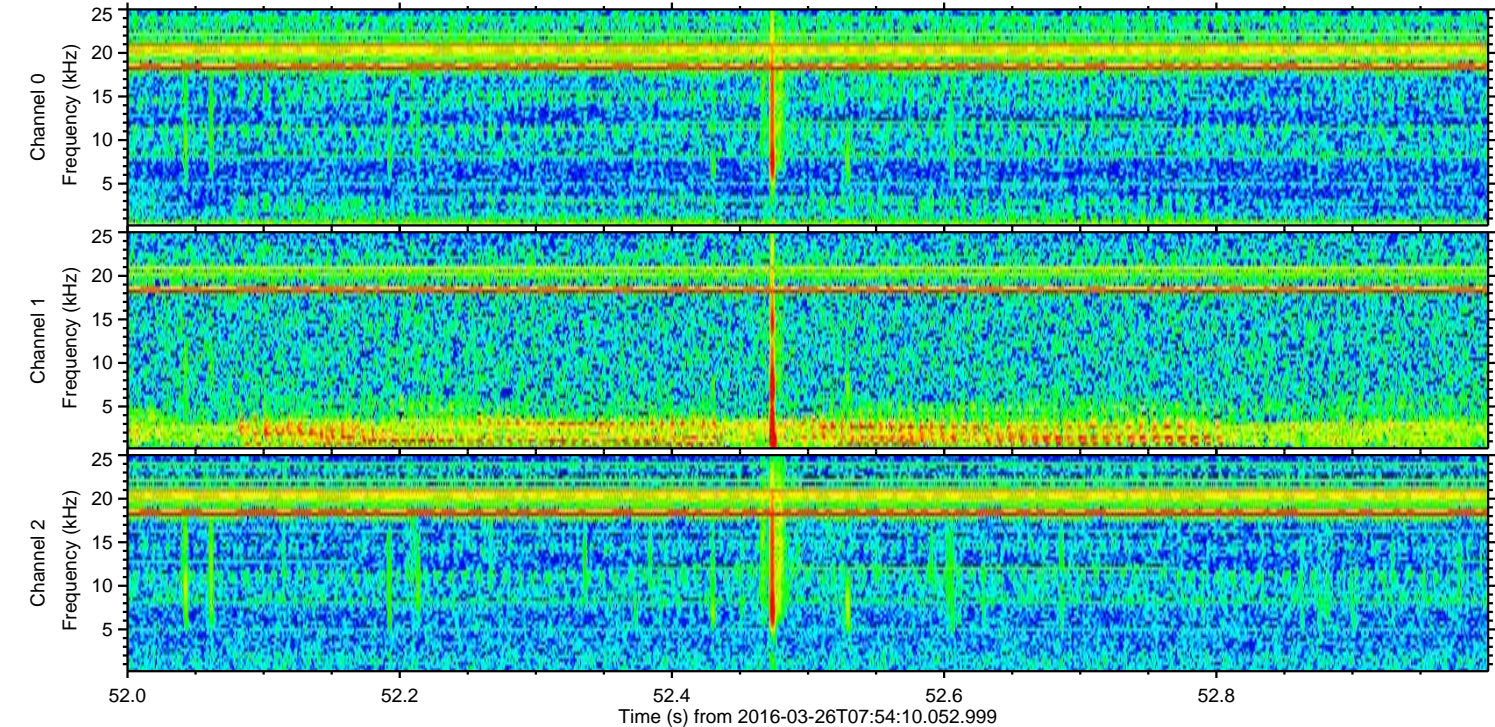
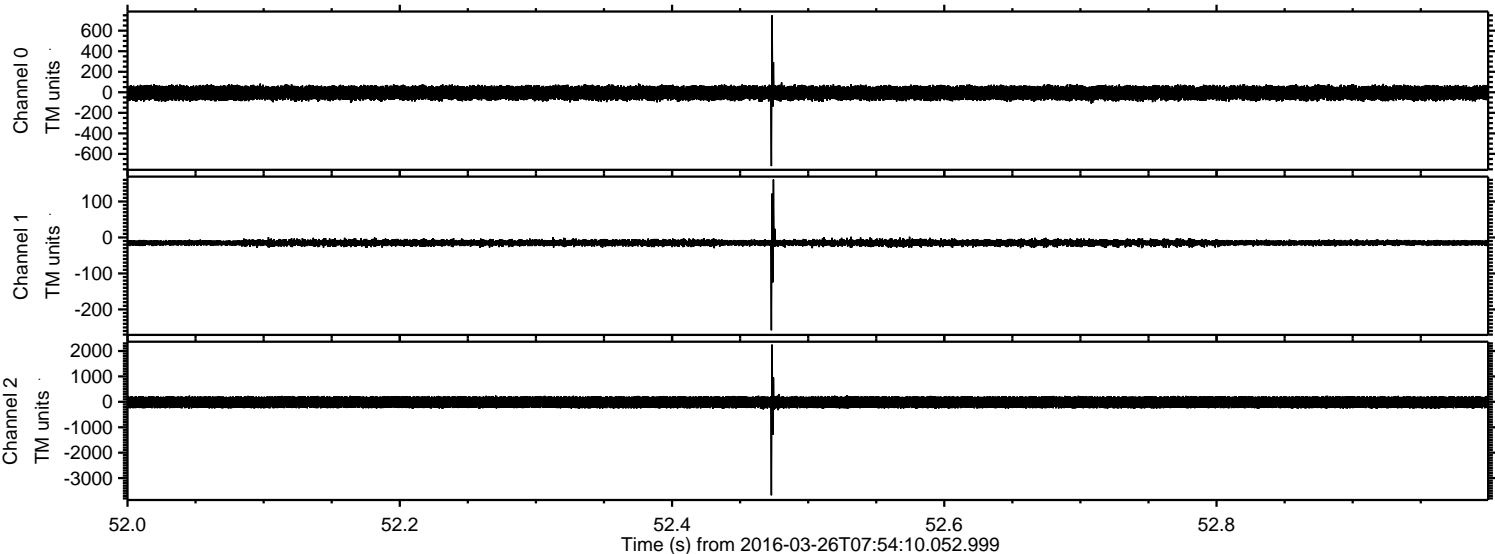



ELMAVAN 3D WAVEFORMS (Measured data sampled at 50 kHz) 51000 packets of 144 samples from 2016-03-26T07:54:10.052.999. Part 105/147

Processed Sat Apr 23 03:02:44 2016 by ELM ver.2012-10-06 from 001\_\_elm20160326\_075409\_\_dat00.bin

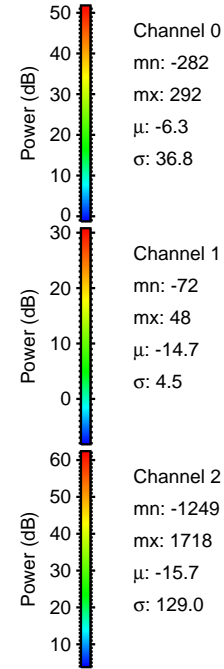
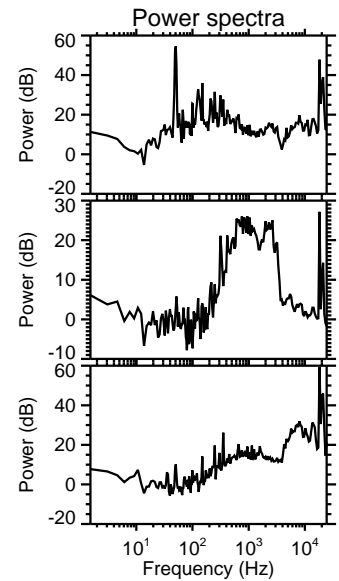
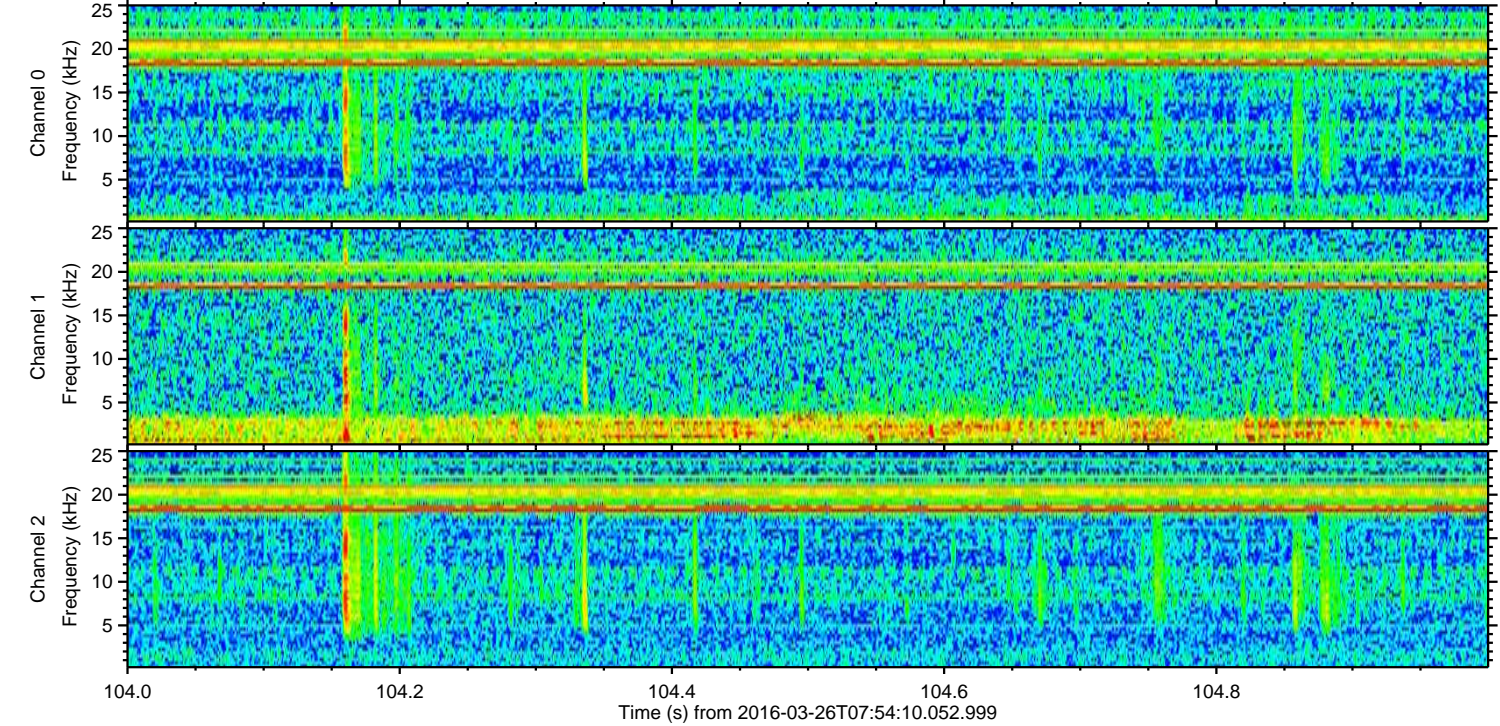
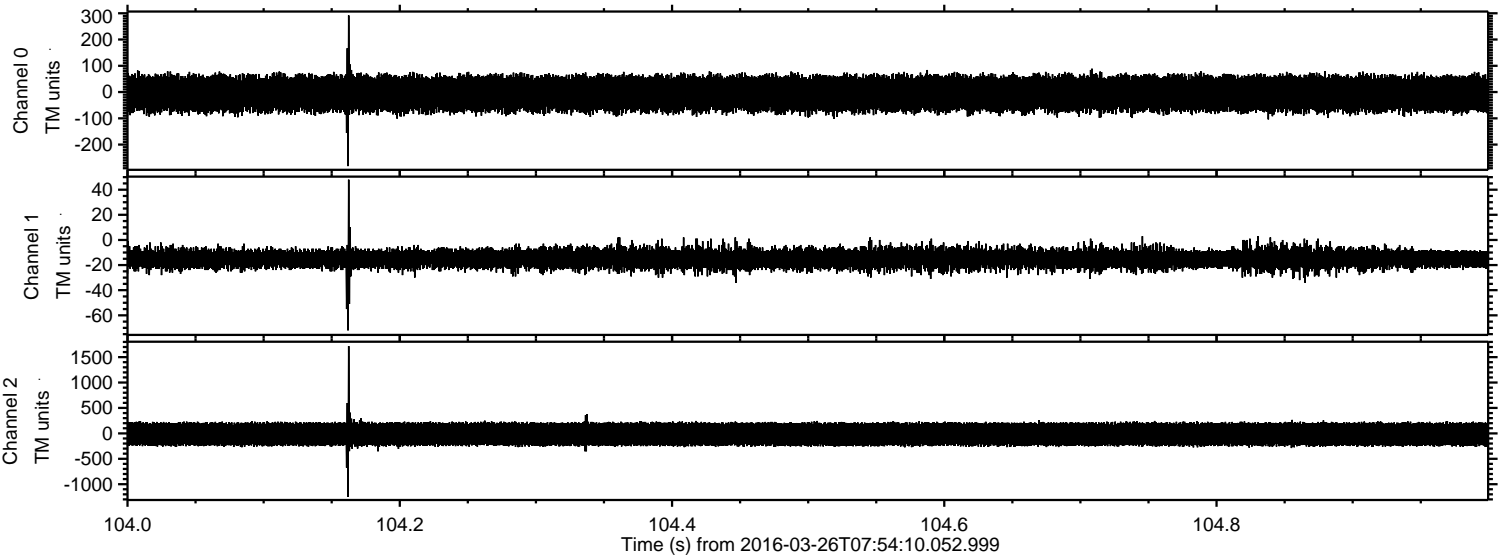

Channel 0  
mn: -282  
mx: 292  
 $\mu$ : -6.3  
 $\sigma$ : 36.8

Channel 1  
mn: -72  
mx: 48  
 $\mu$ : -14.7  
 $\sigma$ : 4.5

Channel 2  
mn: -1249  
mx: 1718  
 $\mu$ : -15.7  
 $\sigma$ : 129.0



Processed Sat Apr 23 03:02:45 2016 by ELM ver.2012-10-06 from 001\_\_elm20160326\_075409\_\_dat00.bin

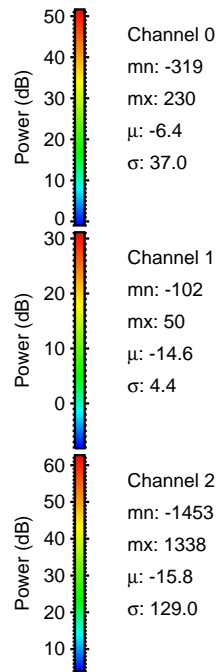
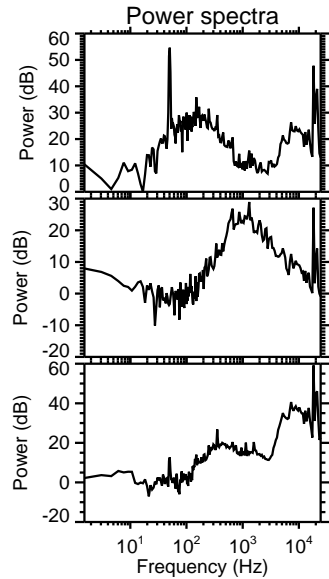
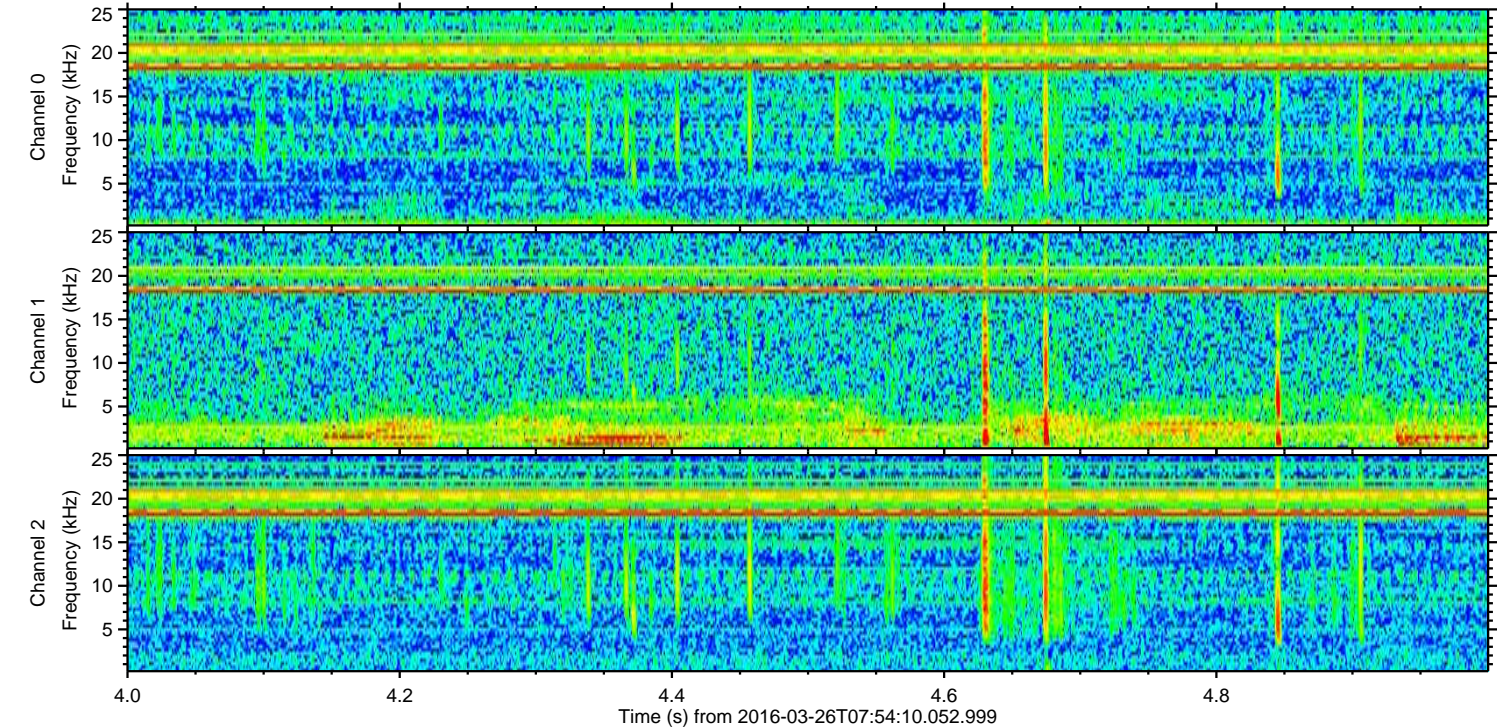
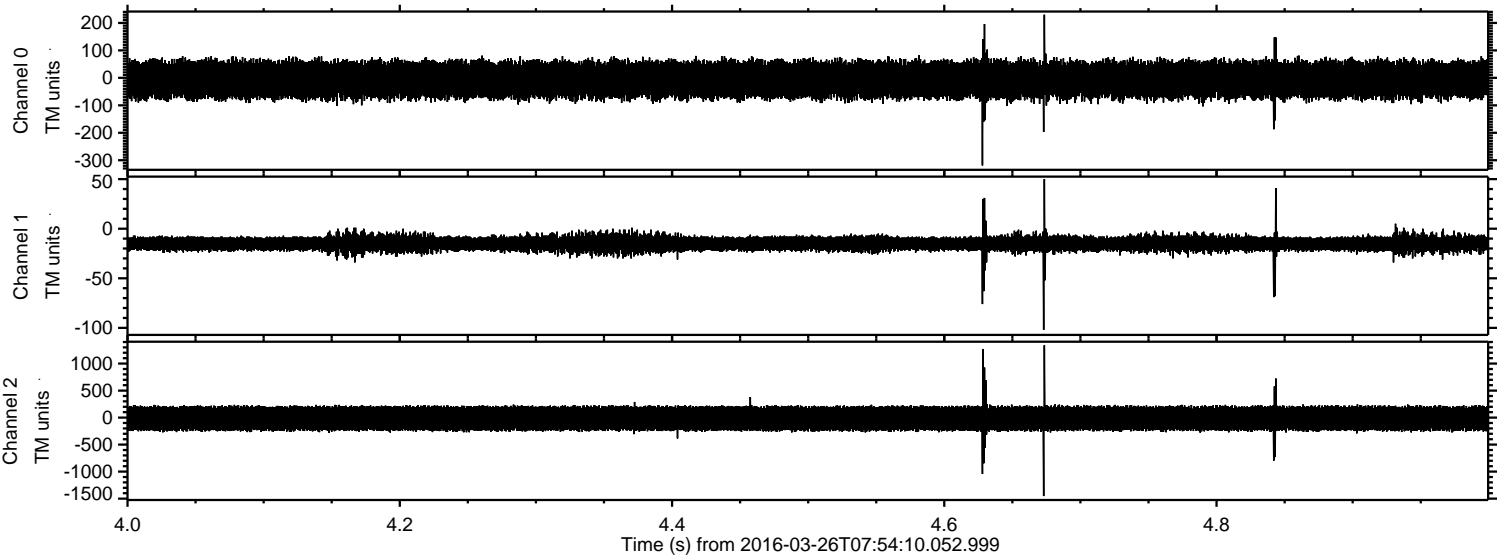



Processed Sat Apr 23 03:02:46 2016 by ELM ver.2012-10-06 from 001\_\_elm20160326\_075409\_\_dat00.bin

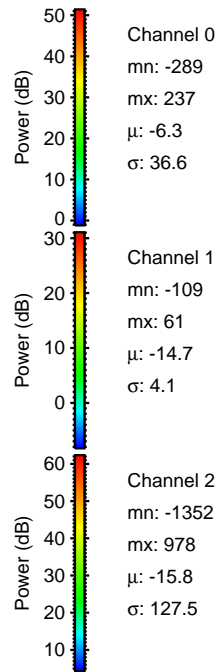
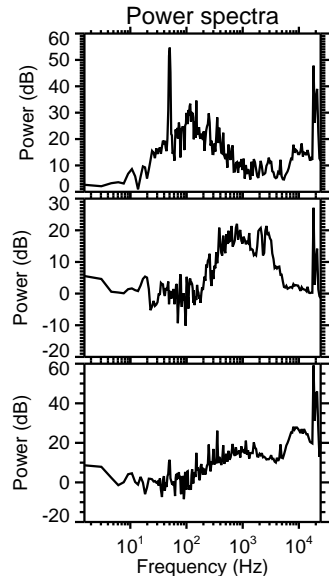
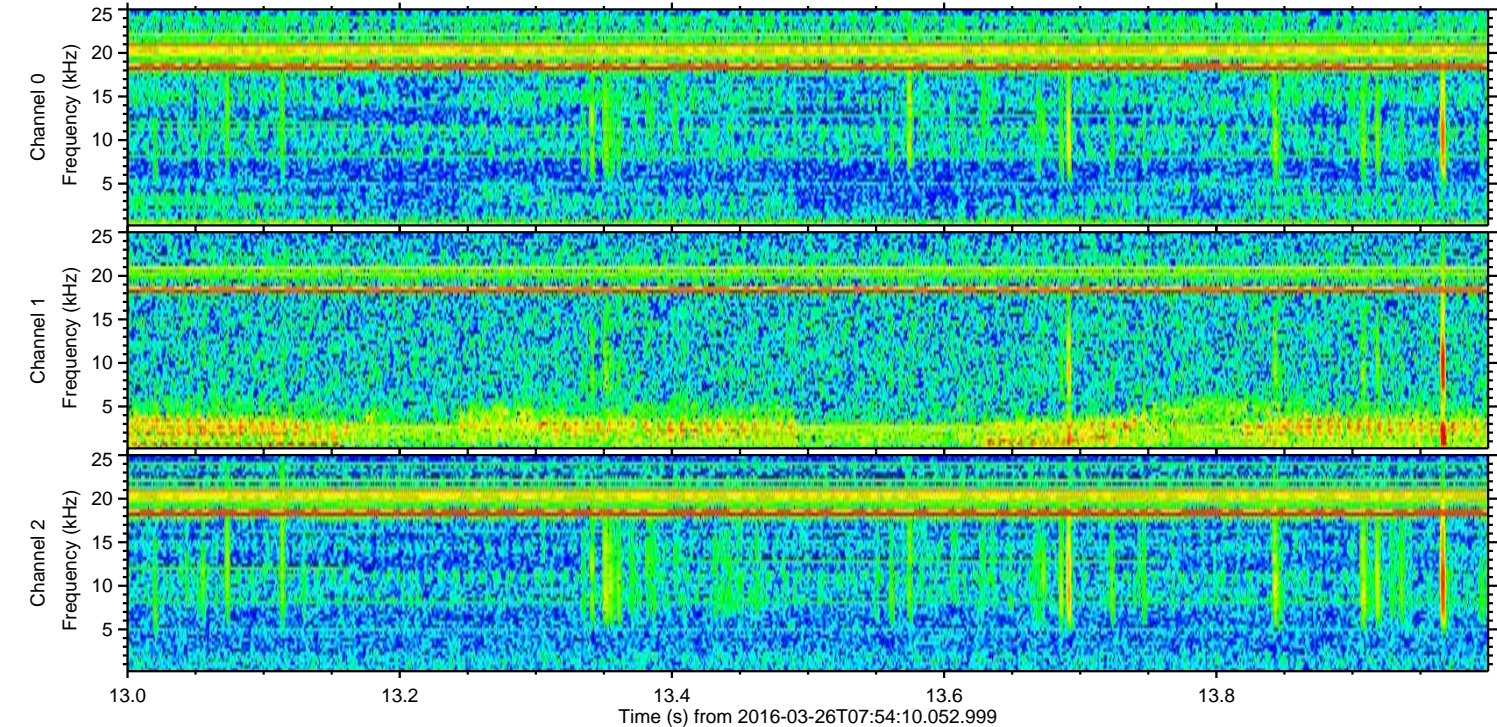
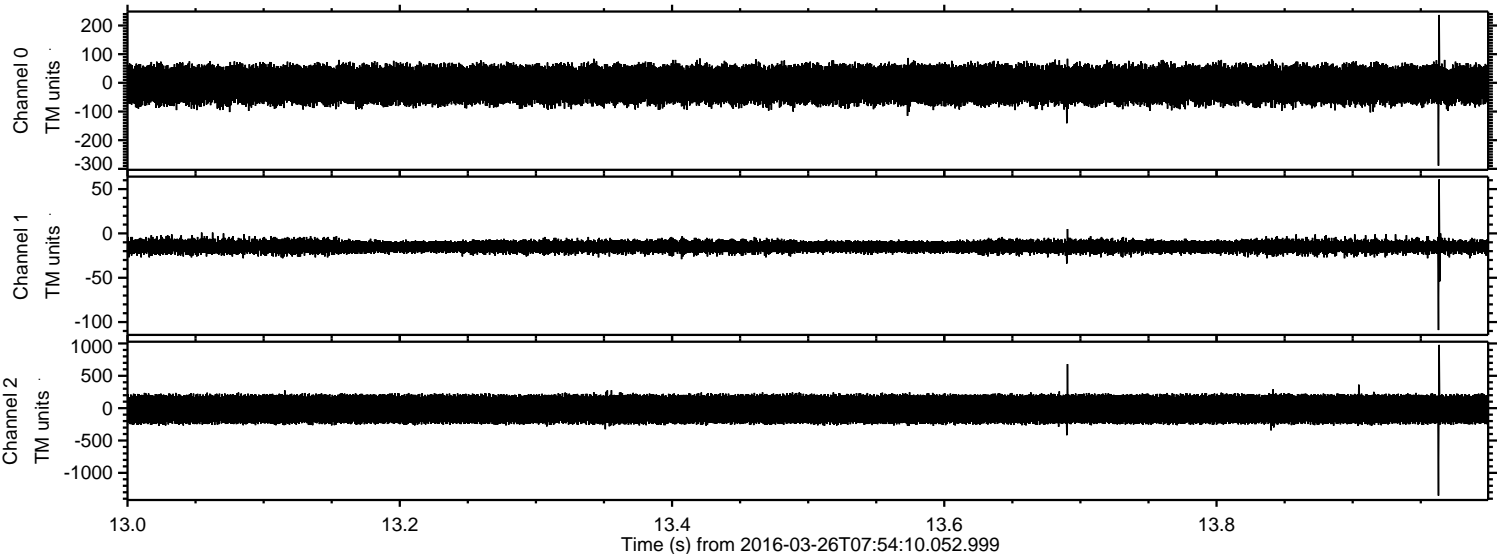



Processed Sat Apr 23 03:02:47 2016 by ELM ver.2012-10-06 from 001\_\_elm20160326\_075409\_\_dat00.bin

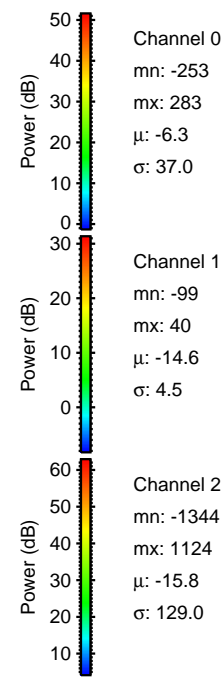
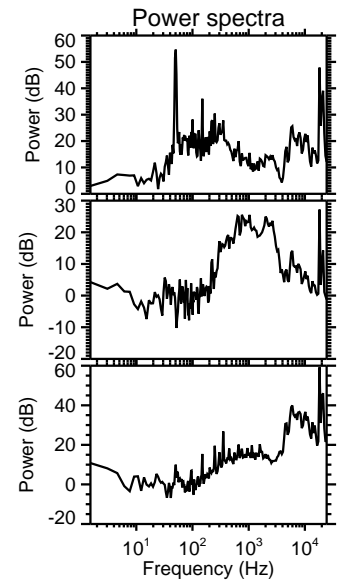
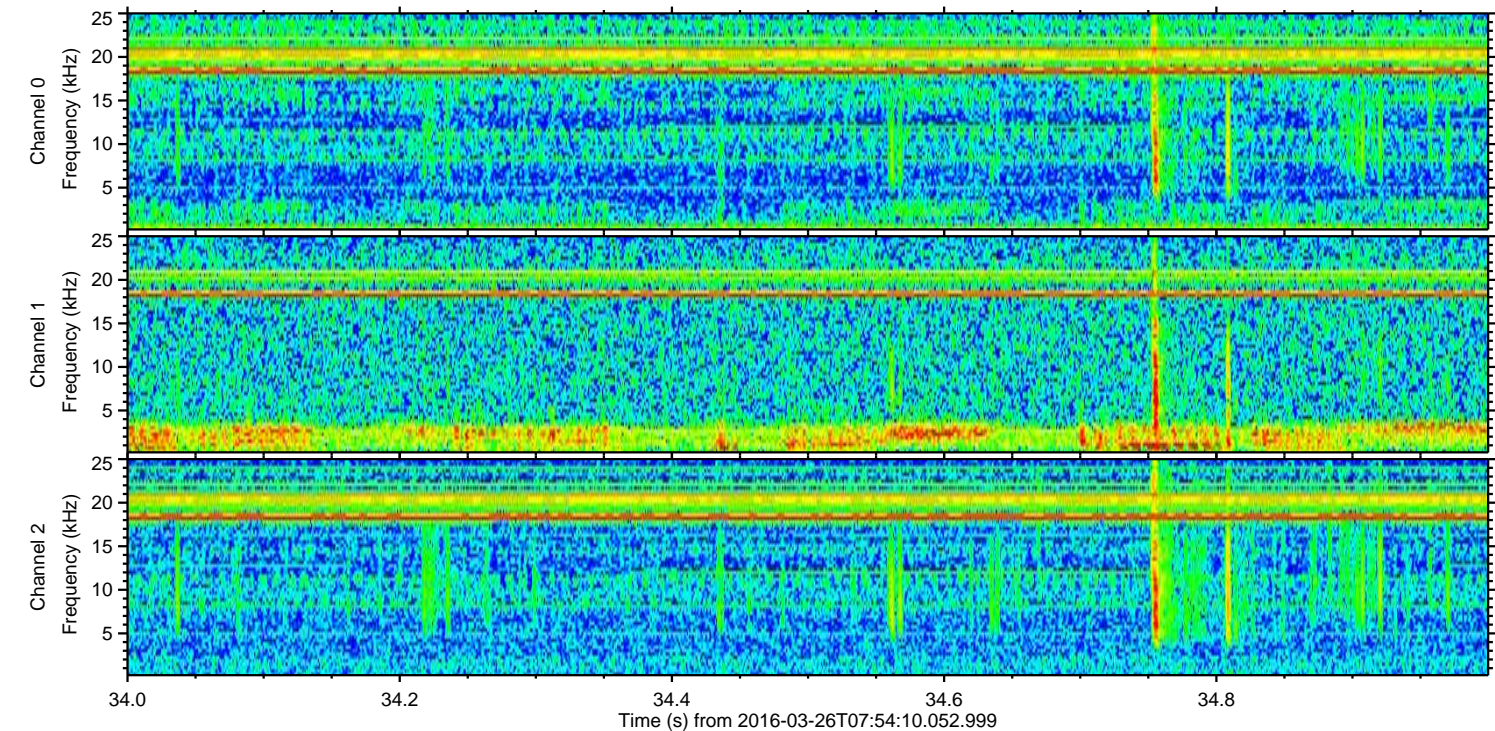
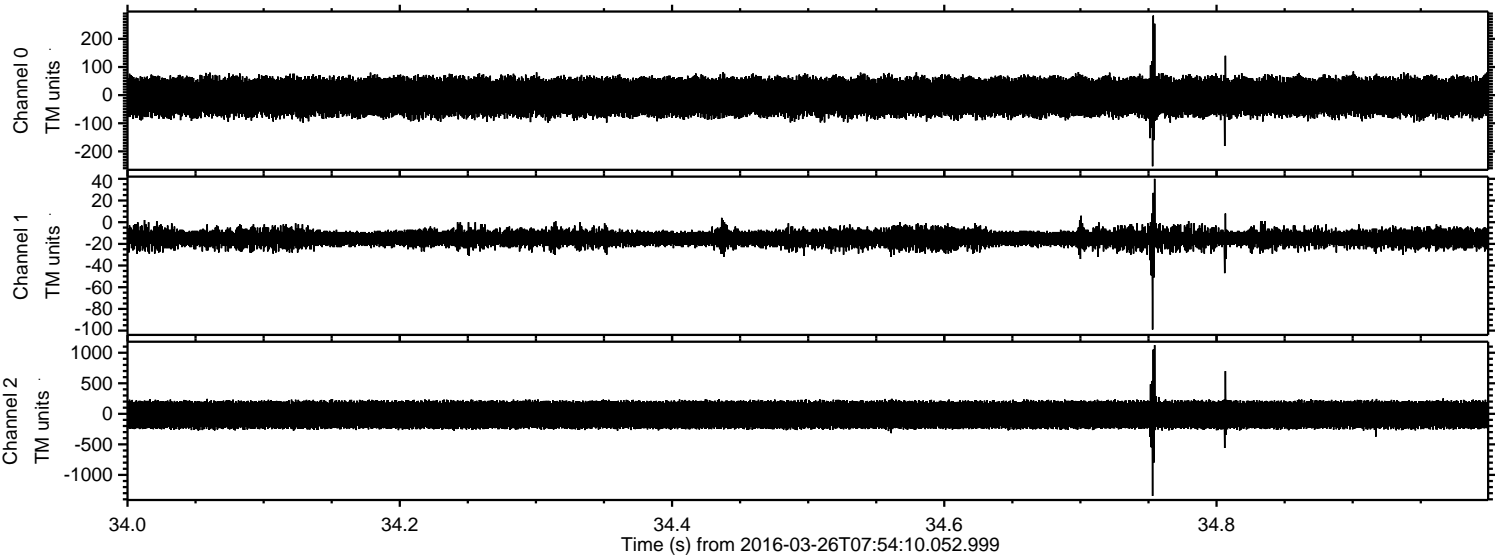



ELMAVAN 3D WAVEFORMS (Measured data sampled at 50 kHz) 51000 packets of 144 samples from 2016-03-26T07:54:10.052.999. Part 62/147

Processed Sat Apr 23 03:02:48 2016 by ELM ver.2012-10-06 from 001\_\_elm20160326\_075409\_\_dat00.bin

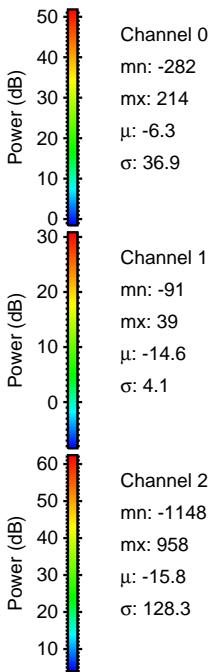
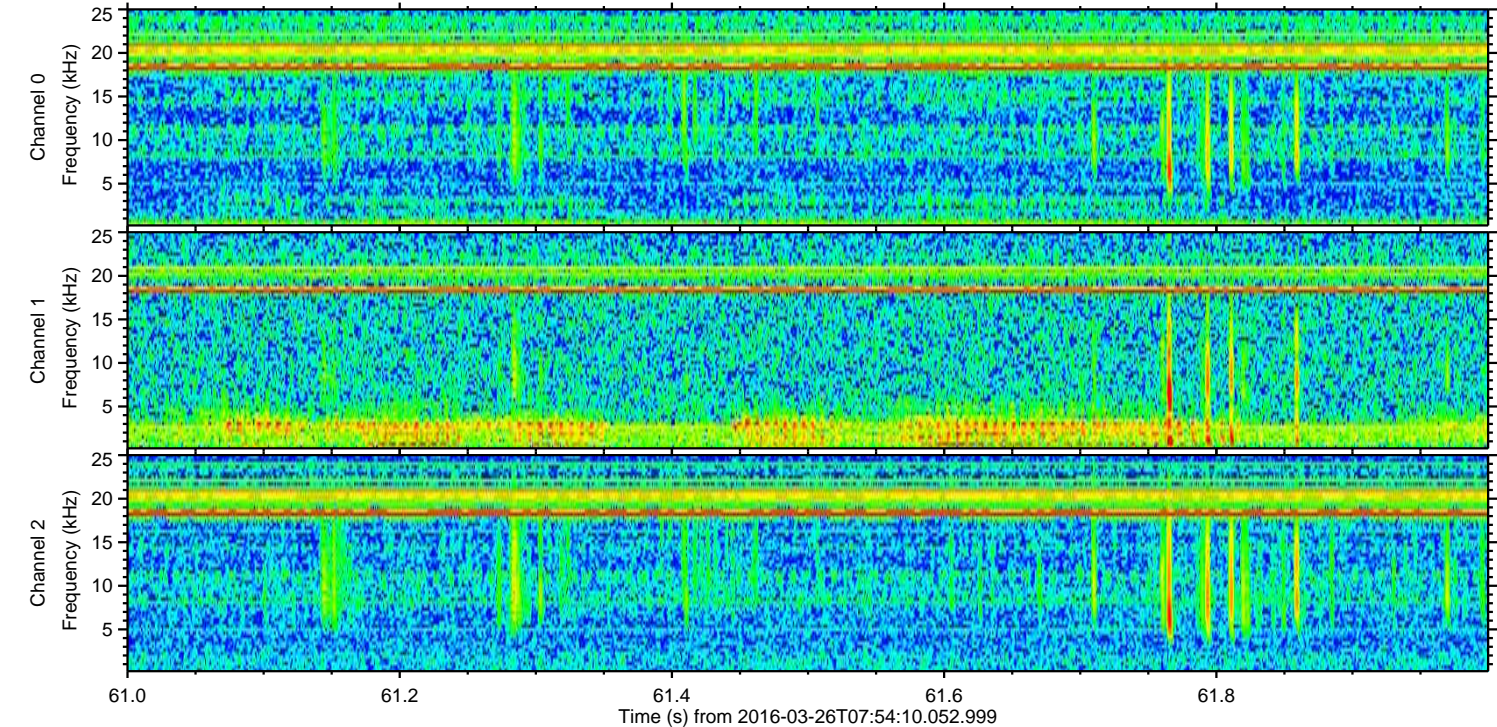
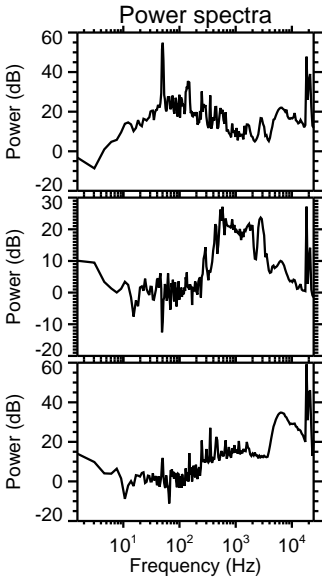
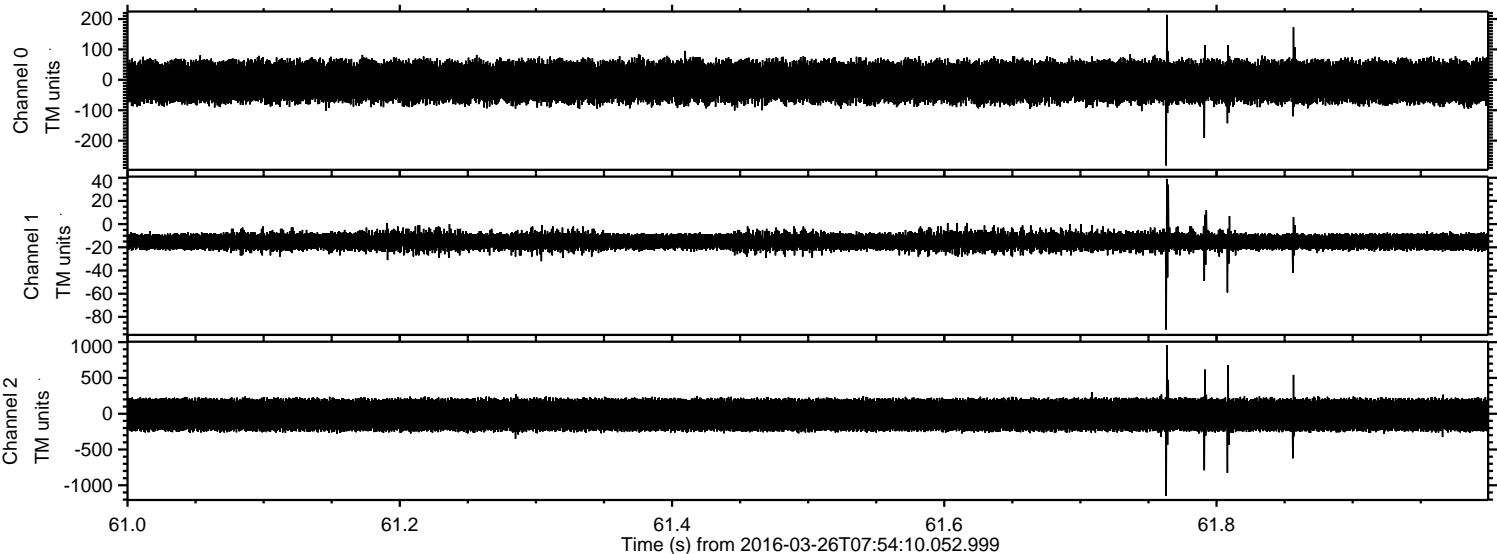



Processed Sat Apr 23 03:02:49 2016 by ELM ver.2012-10-06 from 001\_\_elm20160326\_075409\_\_dat00.bin

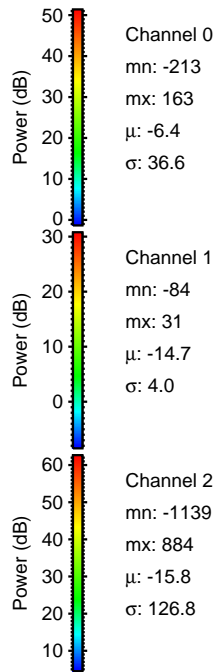
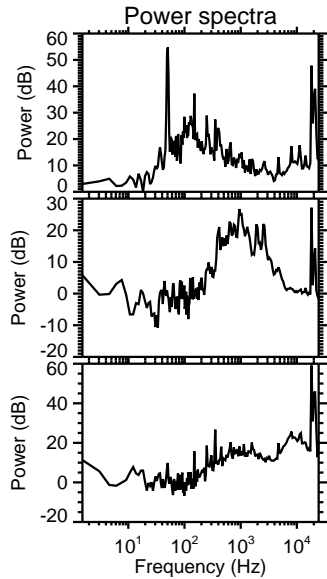
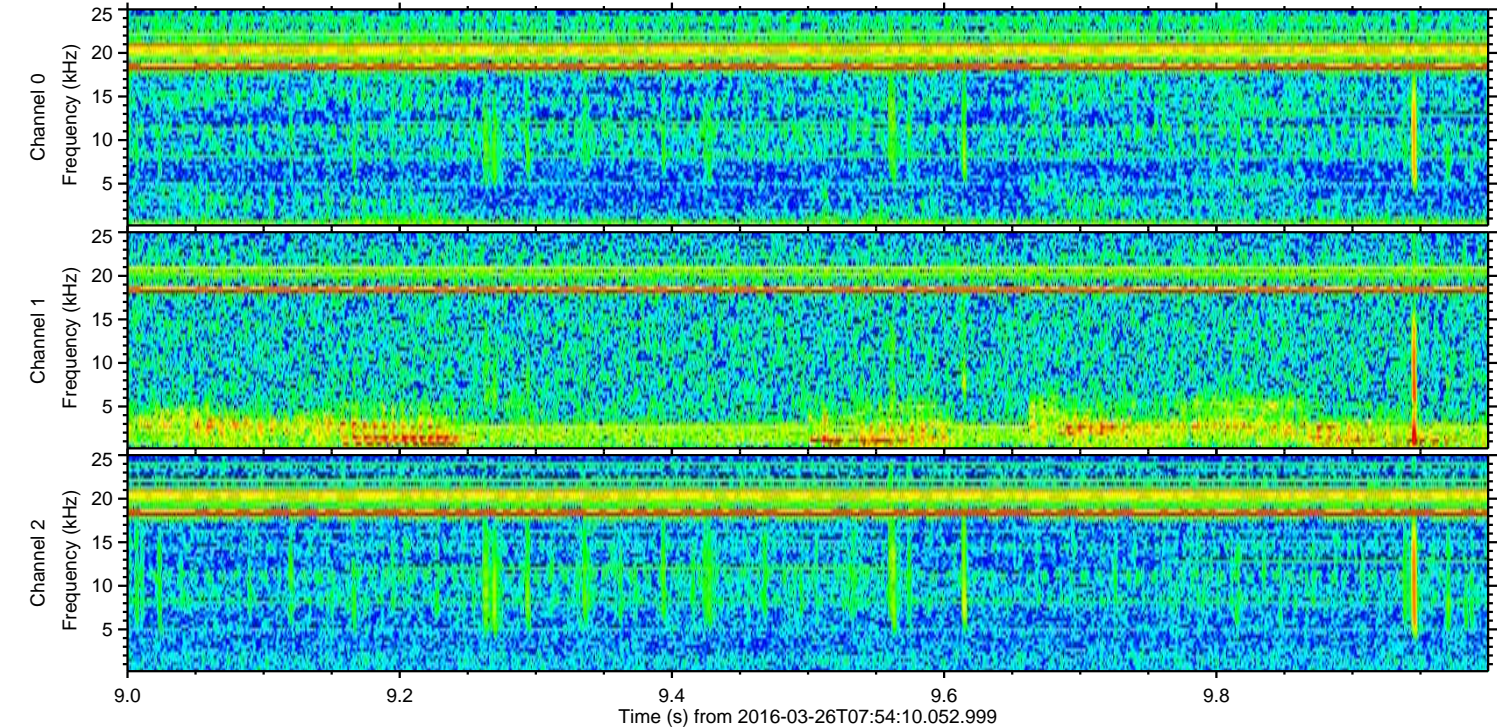
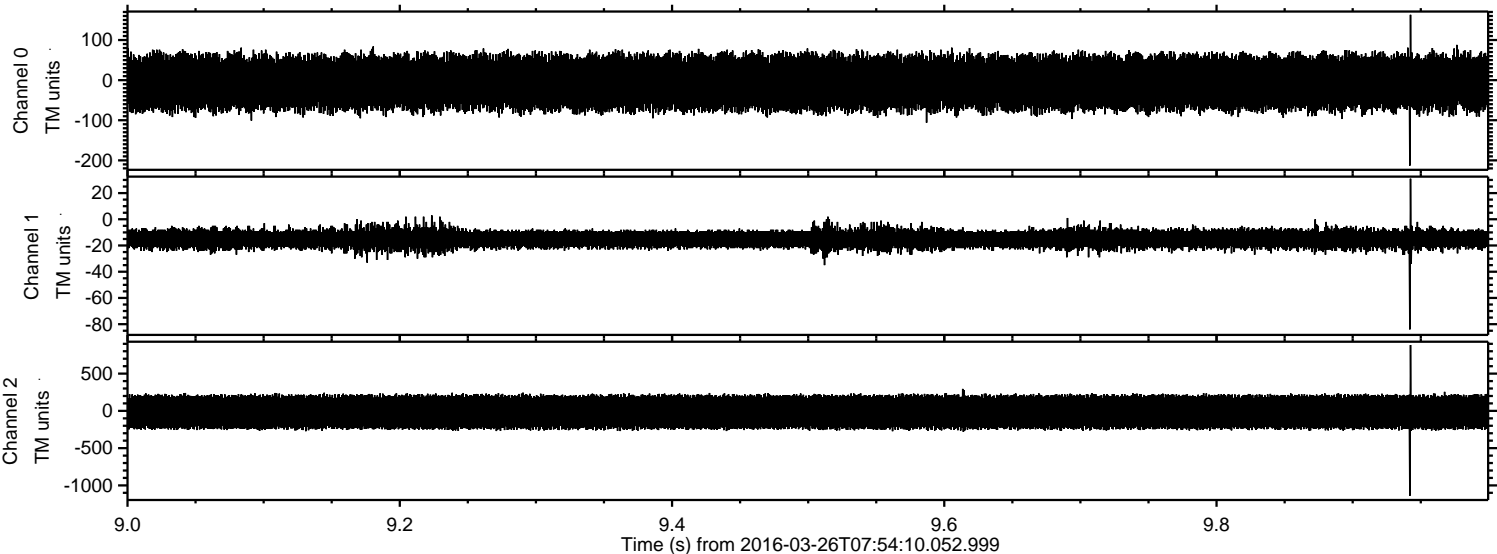



Processed Sat Apr 23 03:02:50 2016 by ELM ver.2012-10-06 from 001\_\_elm20160326\_075409\_\_dat00.bin

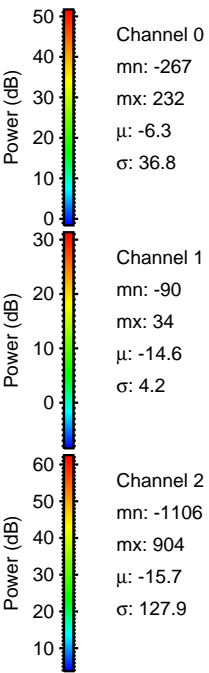
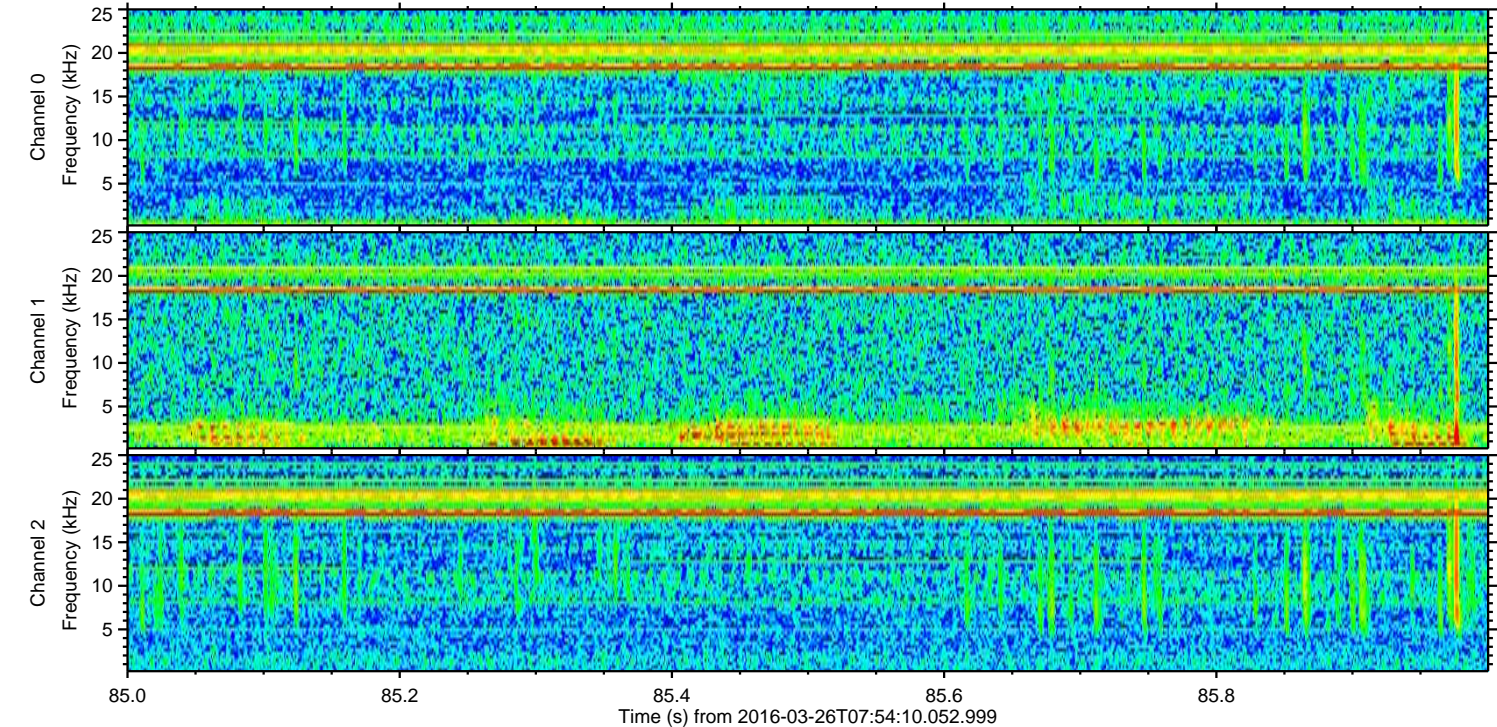
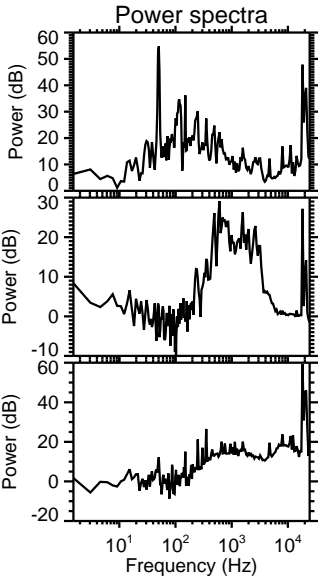
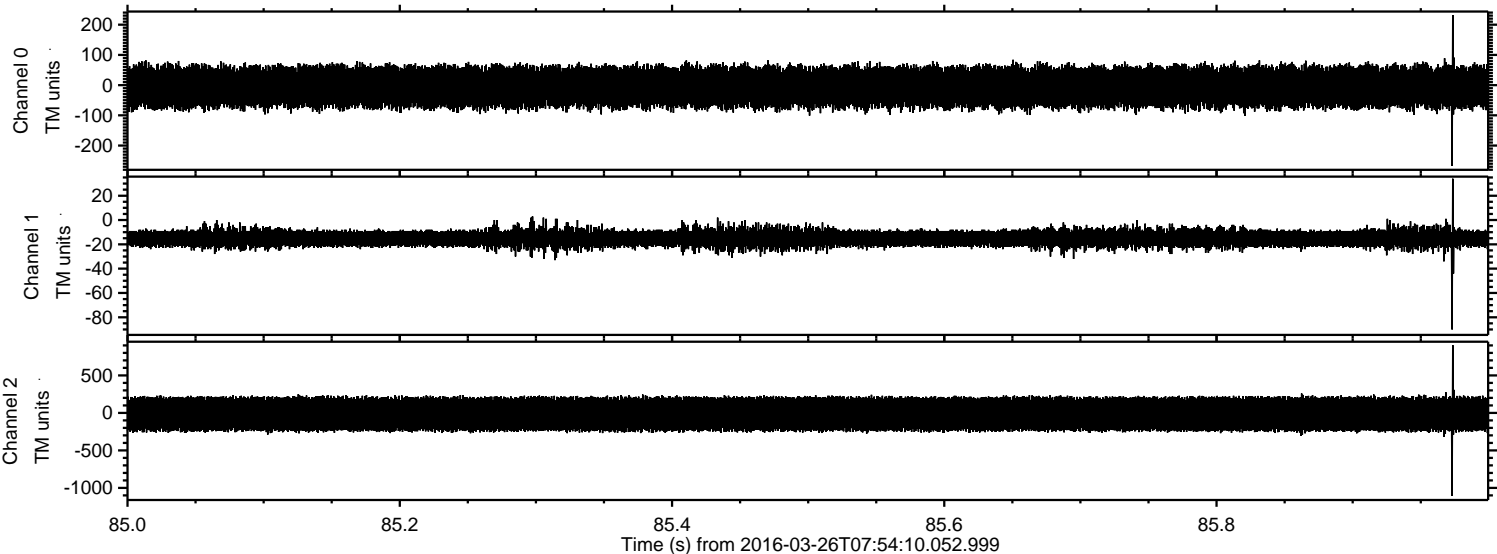



Processed Sat Apr 23 03:02:51 2016 by ELM ver.2012-10-06 from 001\_\_elm20160326\_075409\_\_dat00.bin

