

ELMAVAN 3D WAVEFORMS (Measured data sampled at 50 kHz) 51000 packets of 144 samples from 2016-03-25T19:38:36.617.000.

Processed Fri Apr 22 23:52:26 2016 by ELM ver.2012-10-06 from 001\_\_elm20160325\_193835\_\_dat00.bin

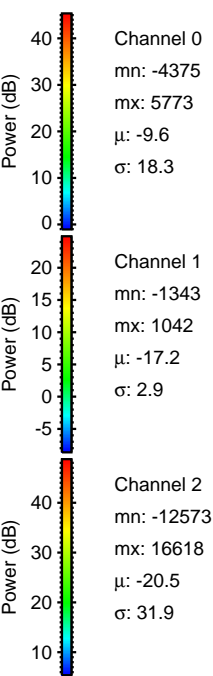

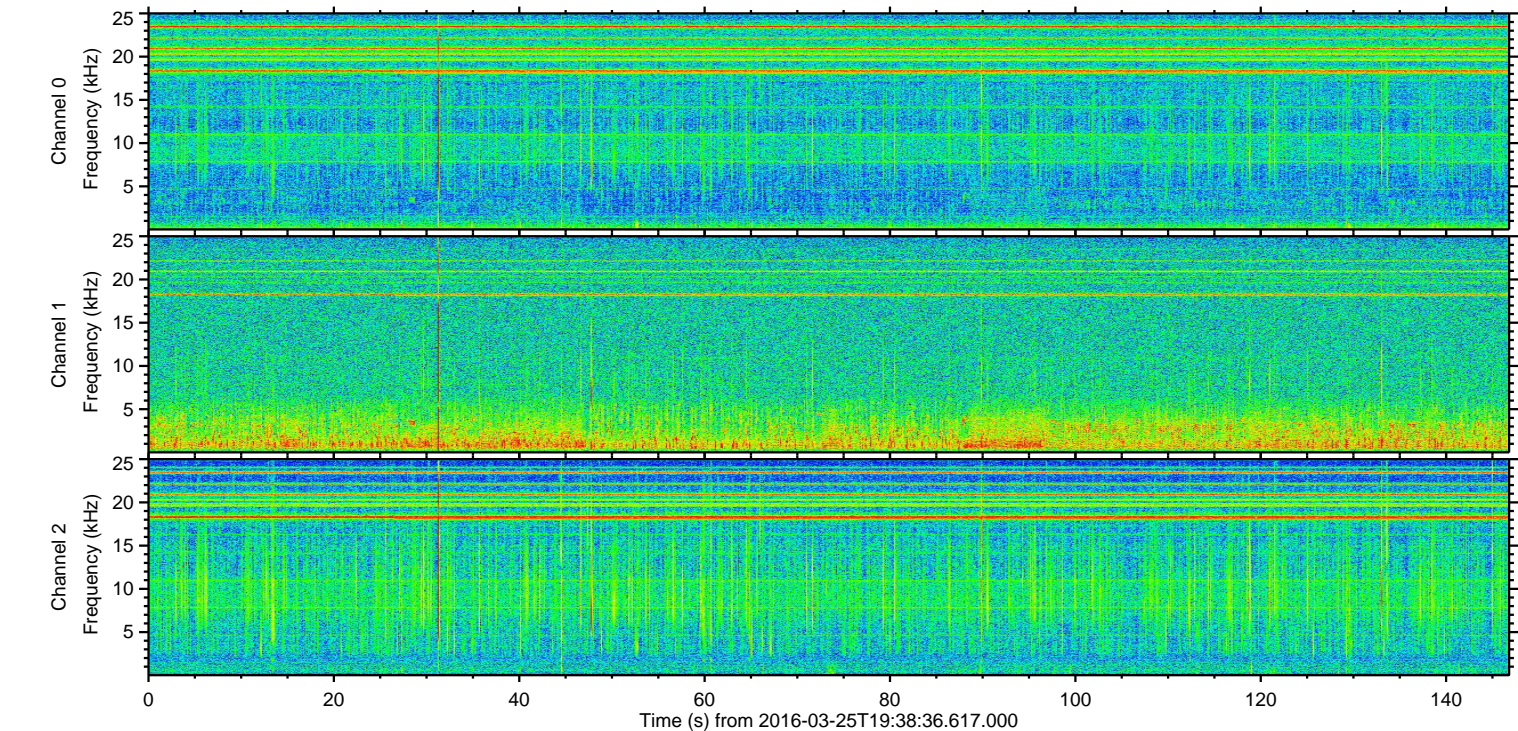
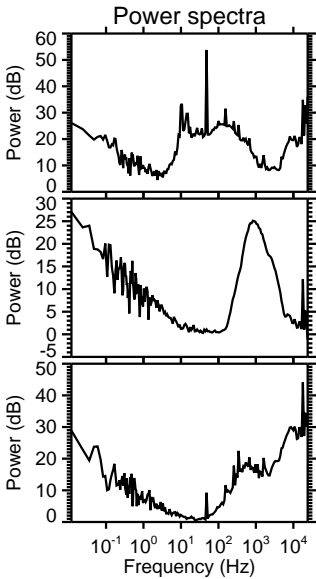
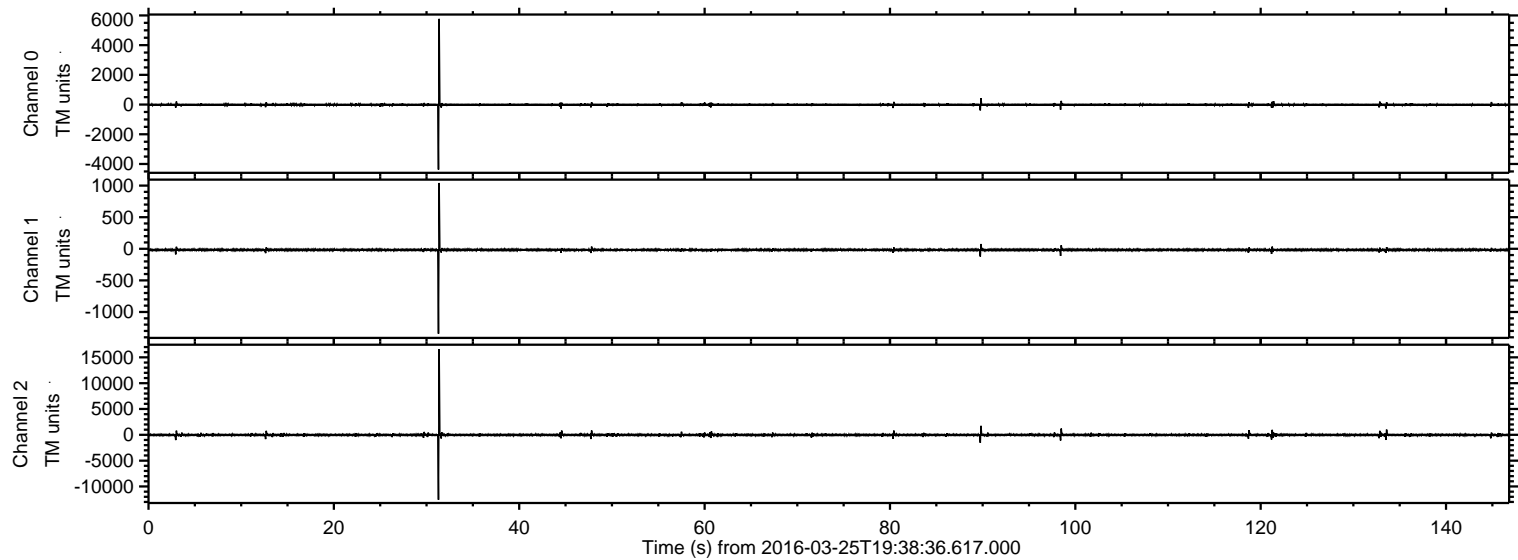

Processed Fri Apr 22 23:52:42 2016 by ELM ver.2012-10-06 from 001\_\_elm20160325\_193835\_\_dat00.bin

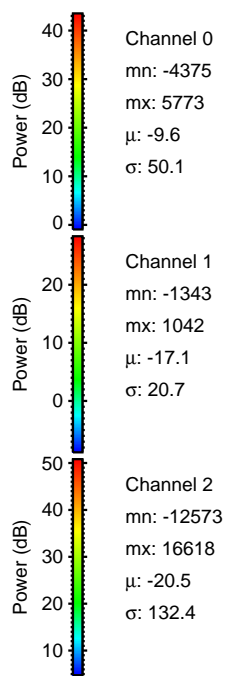
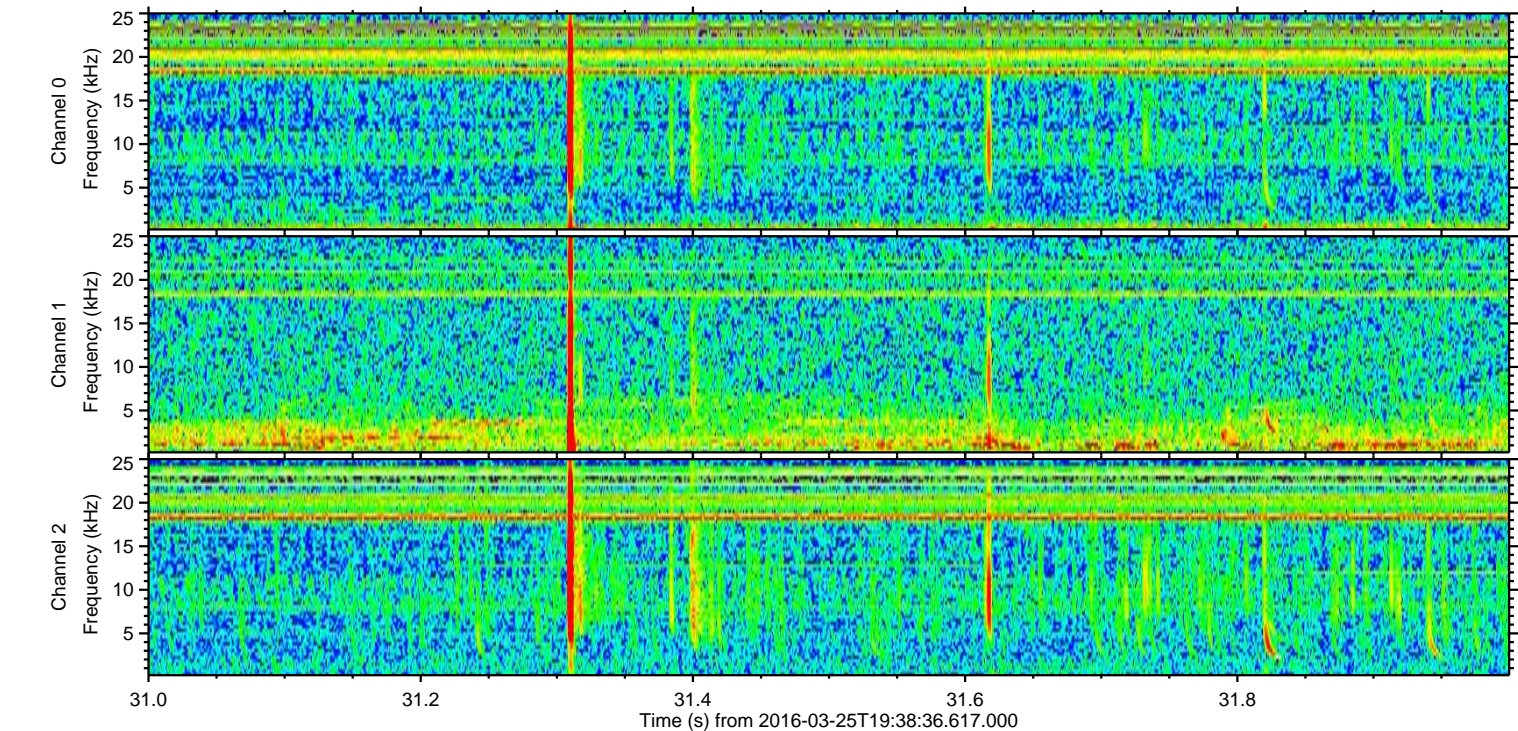
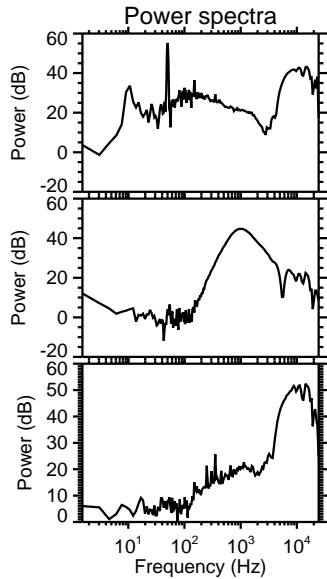
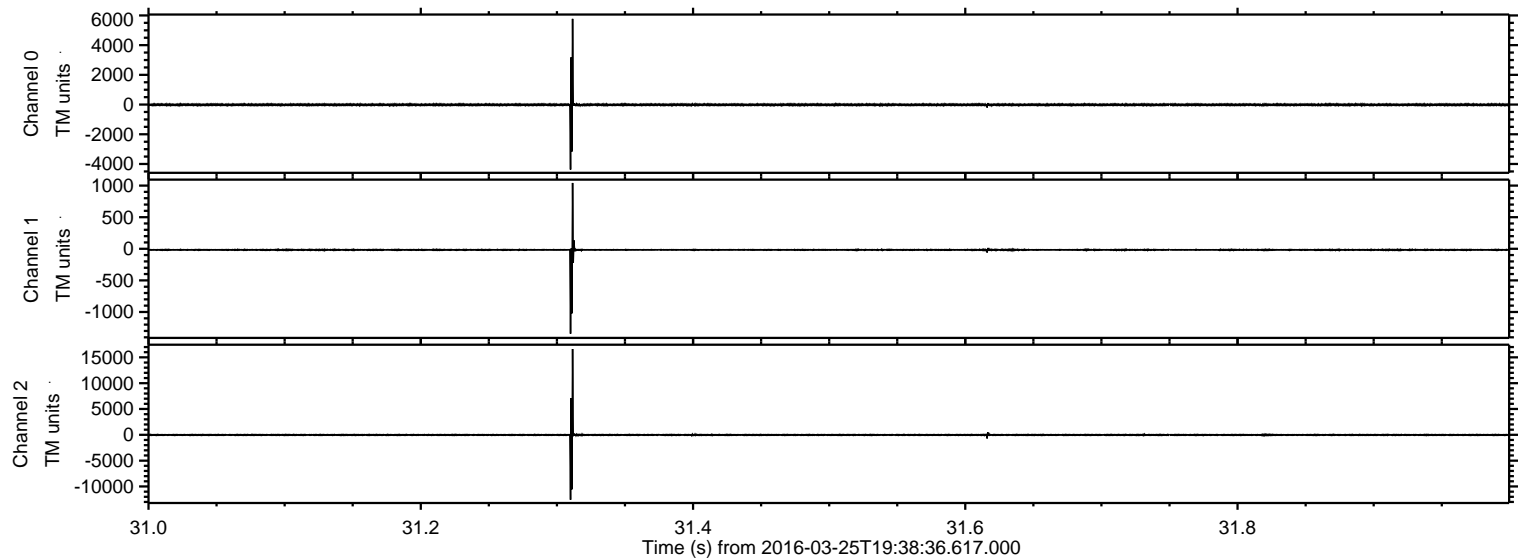



Processed Fri Apr 22 23:52:43 2016 by ELM ver.2012-10-06 from 001\_\_elm20160325\_193835\_\_dat00.bin

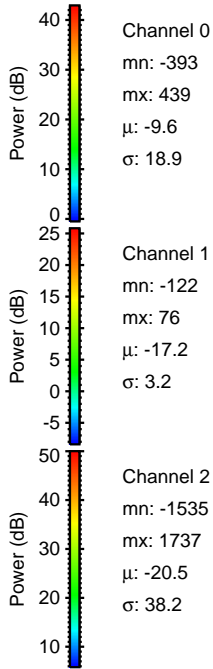
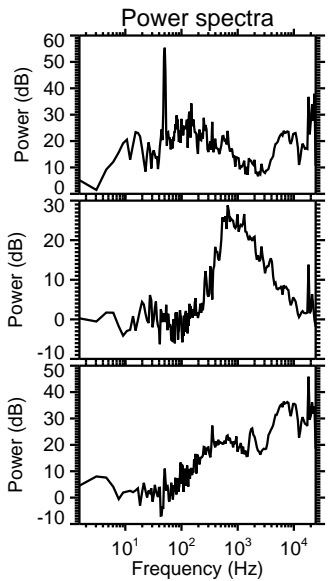
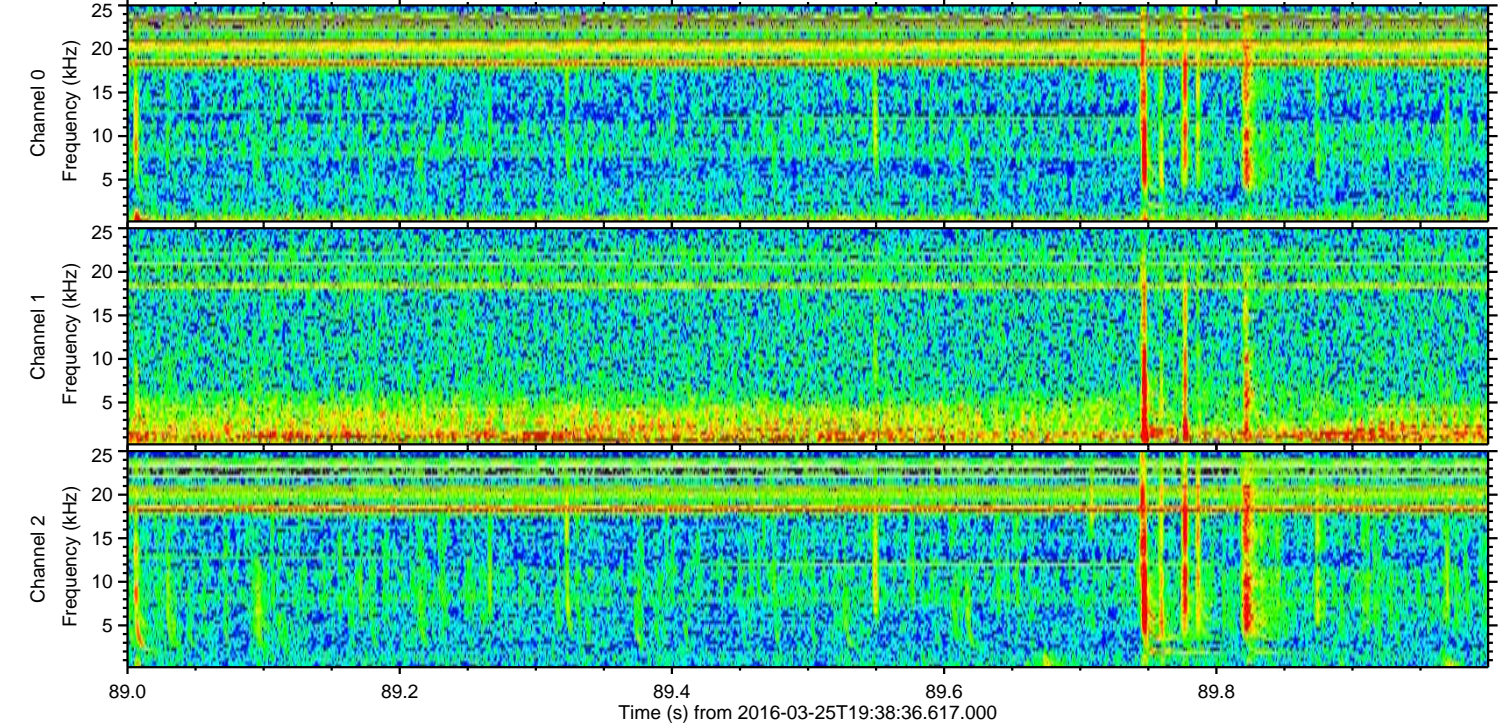
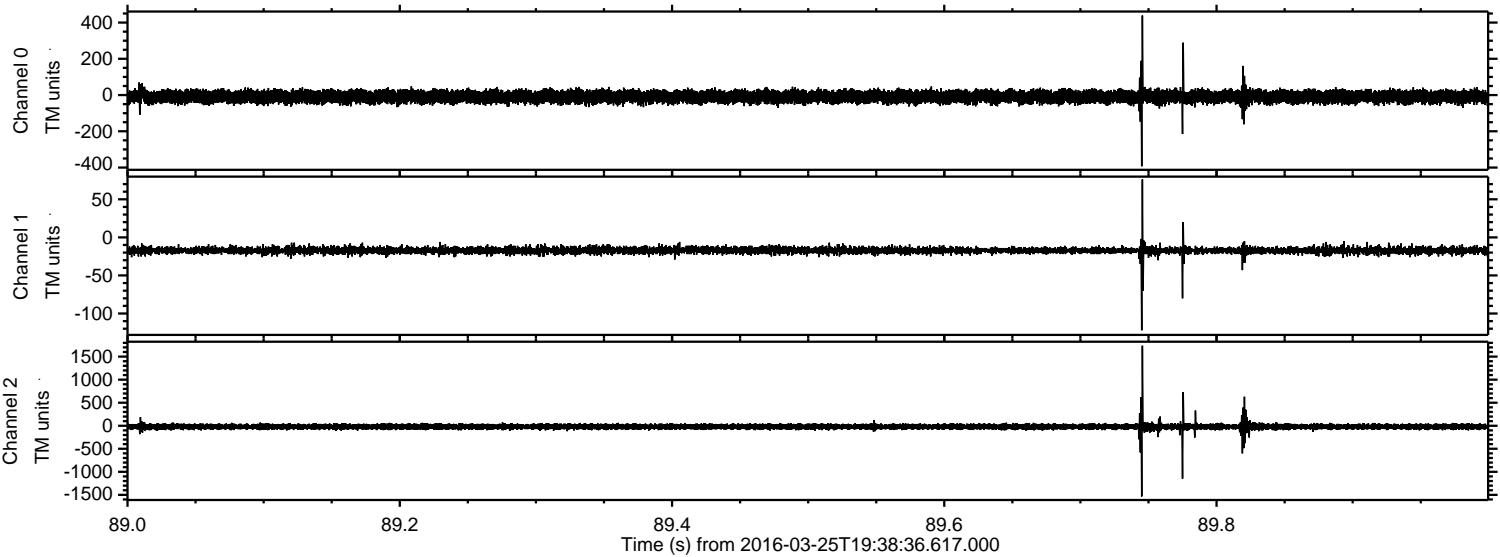



Processed Fri Apr 22 23:52:44 2016 by ELM ver.2012-10-06 from 001\_\_elm20160325\_193835\_\_dat00.bin

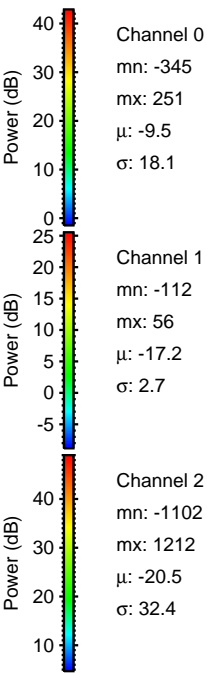
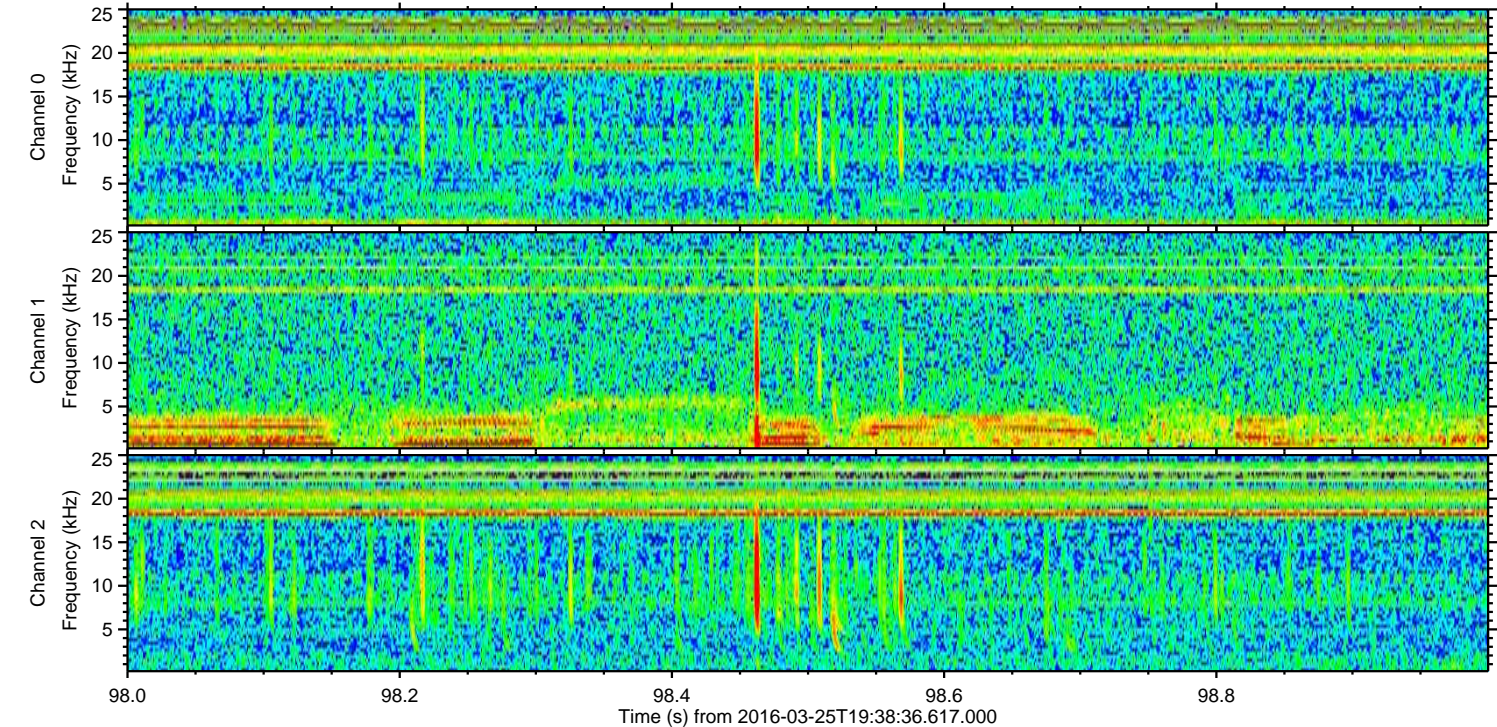
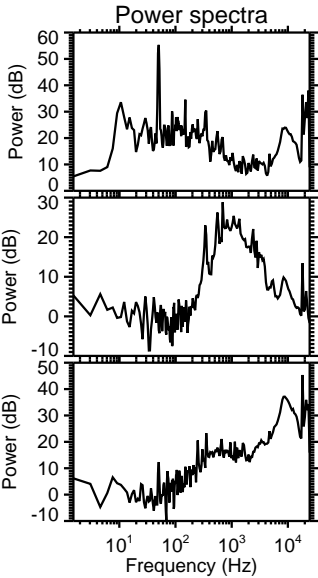
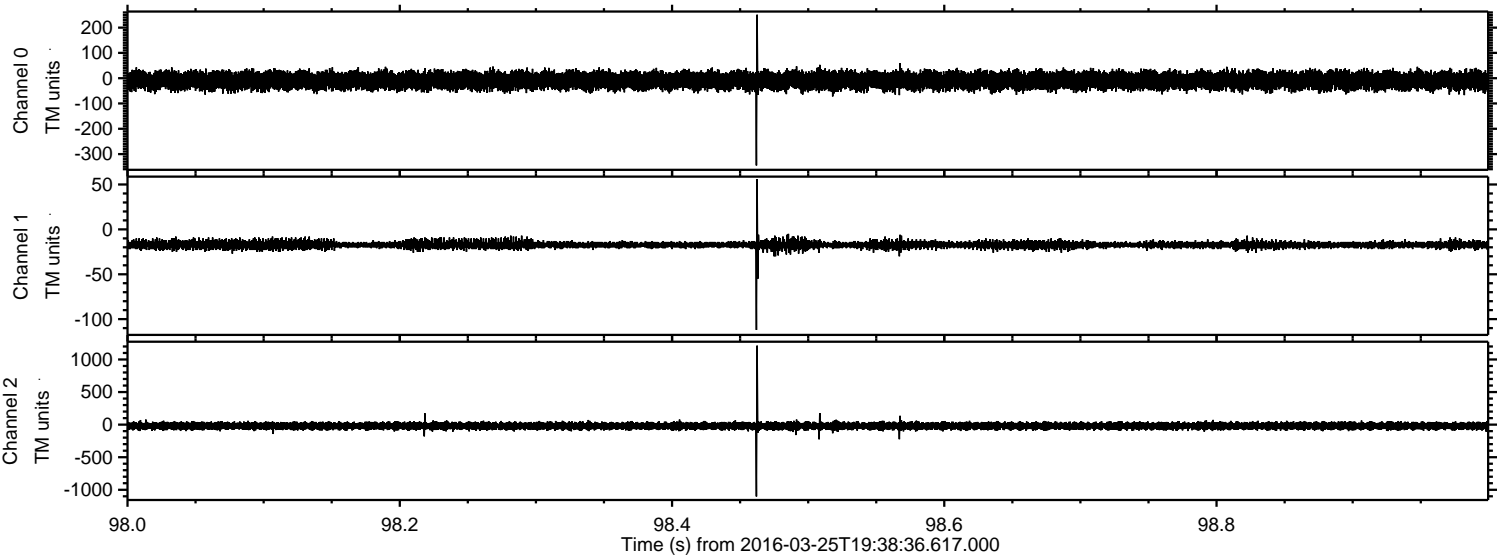



Processed Fri Apr 22 23:52:45 2016 by ELM ver.2012-10-06 from 001\_\_elm20160325\_193835\_\_dat00.bin

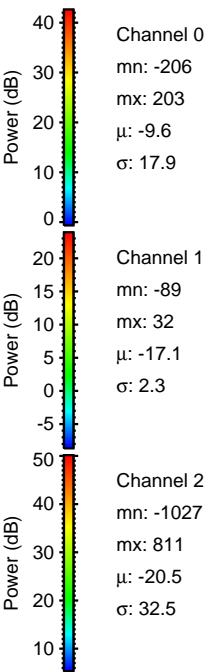
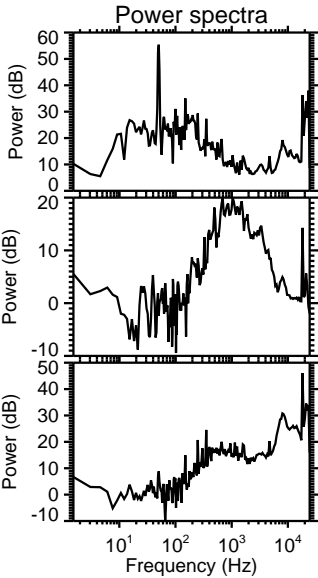
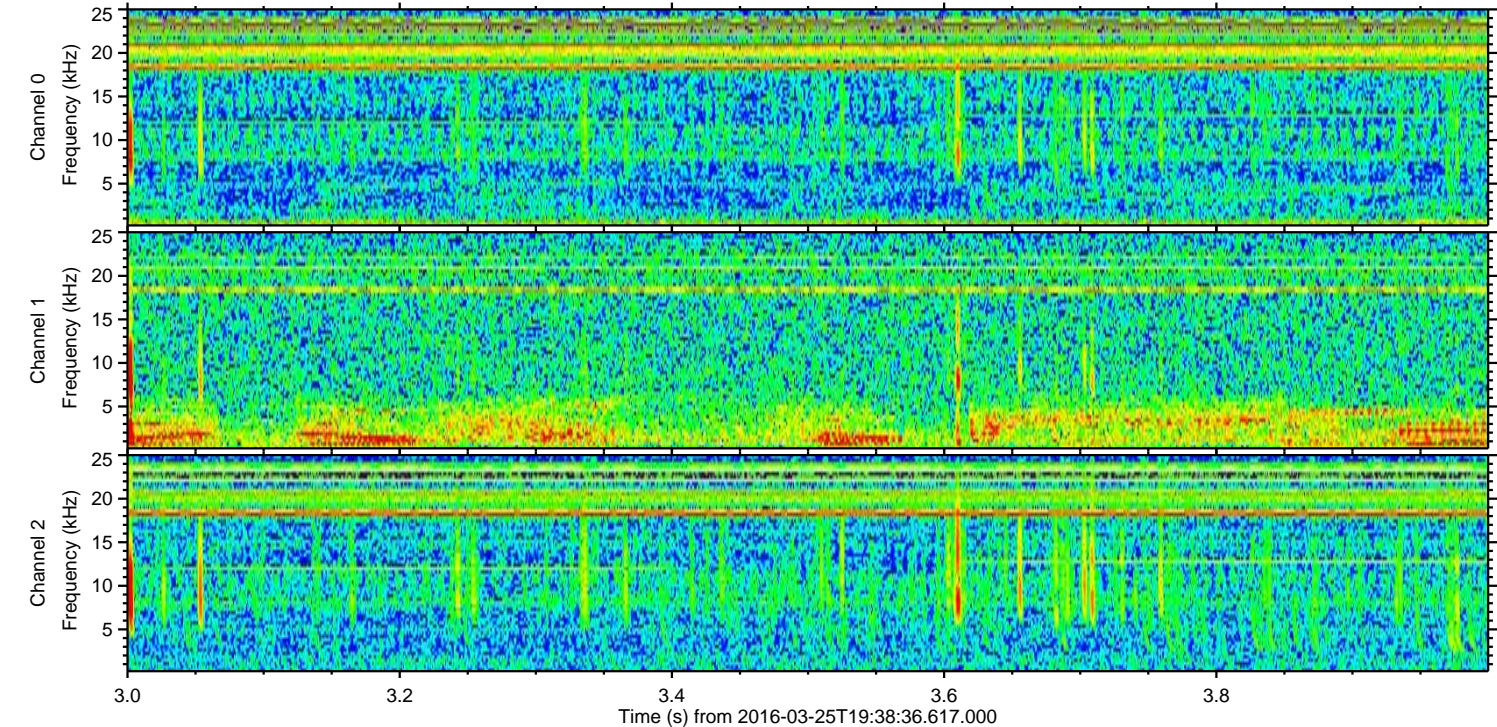
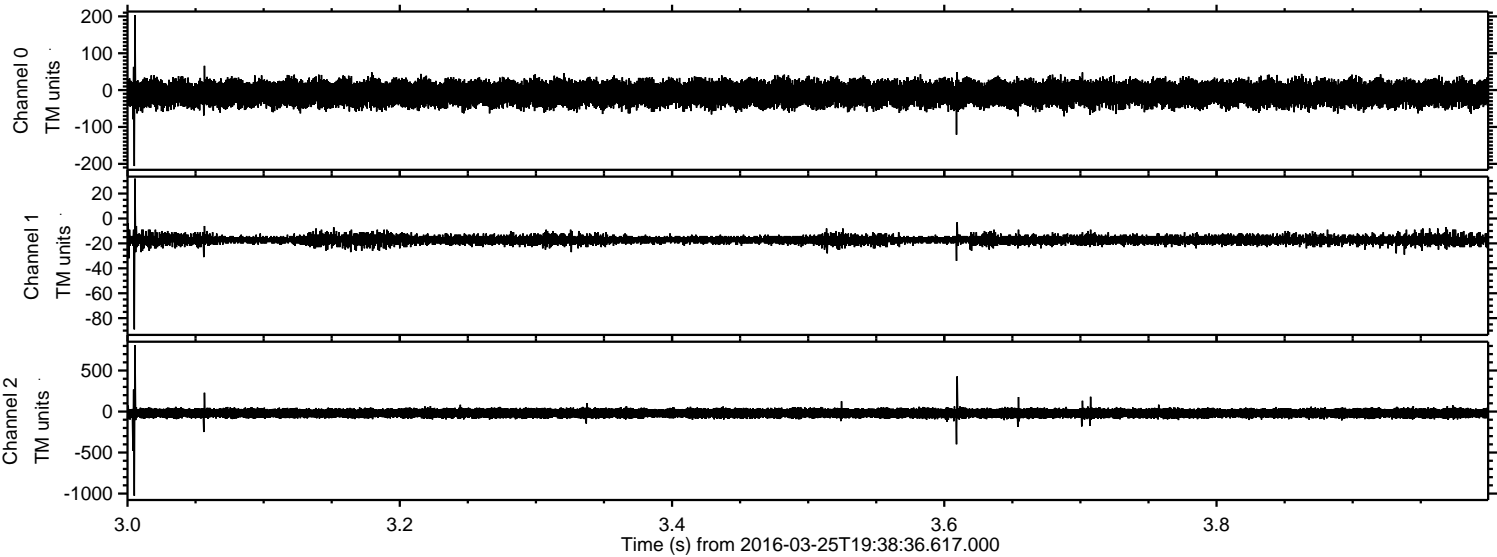



ELMAVAN 3D WAVEFORMS (Measured data sampled at 50 kHz) 51000 packets of 144 samples from 2016-03-25T19:38:36.617.000. Part 134/147

Processed Fri Apr 22 23:52:46 2016 by ELM ver.2012-10-06 from 001\_\_elm20160325\_193835\_\_dat00.bin

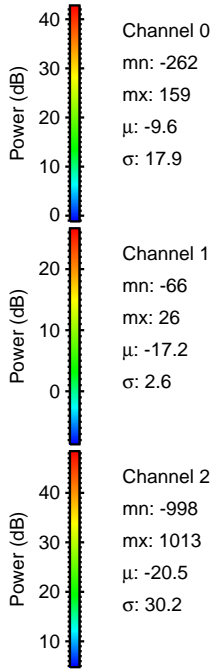
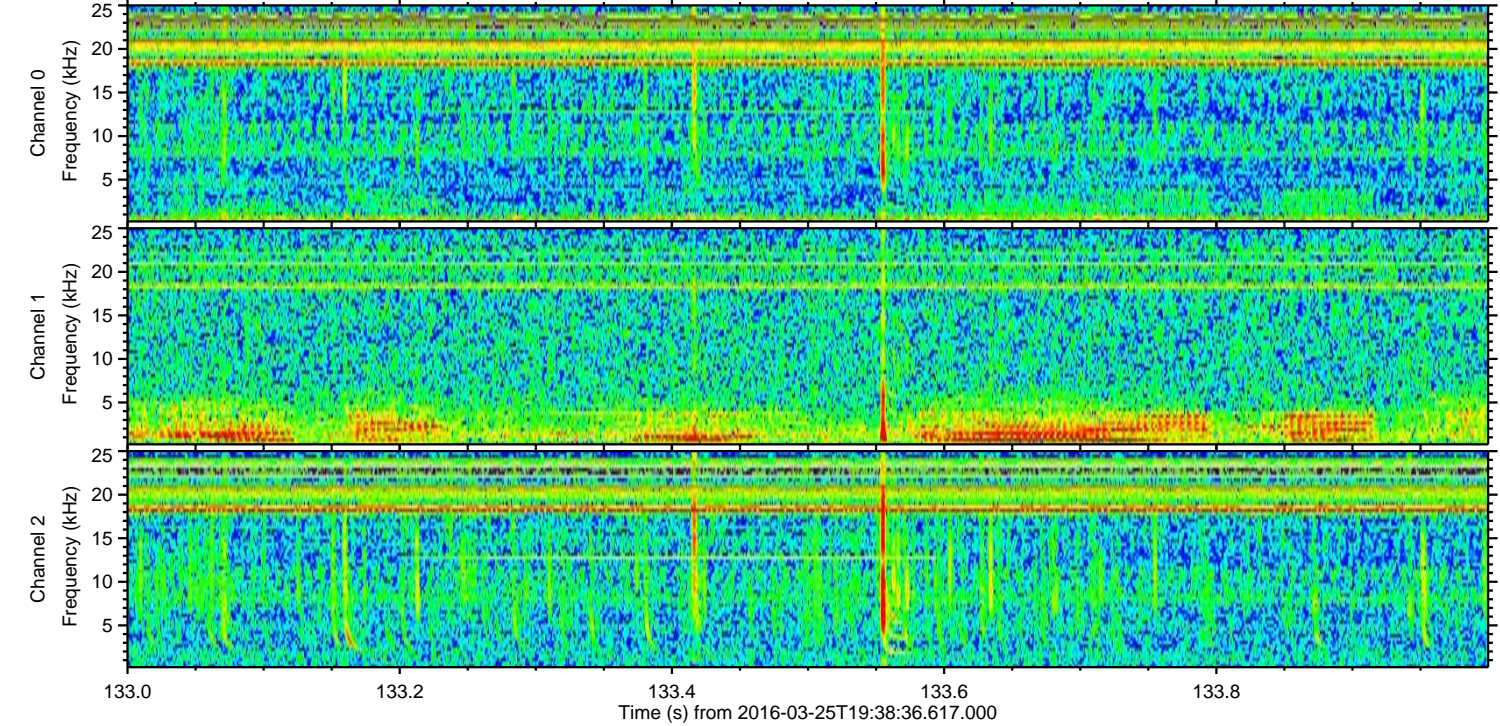
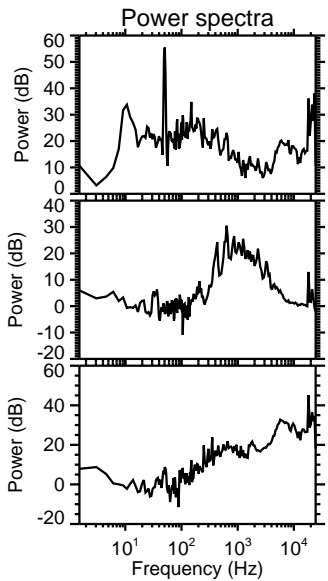
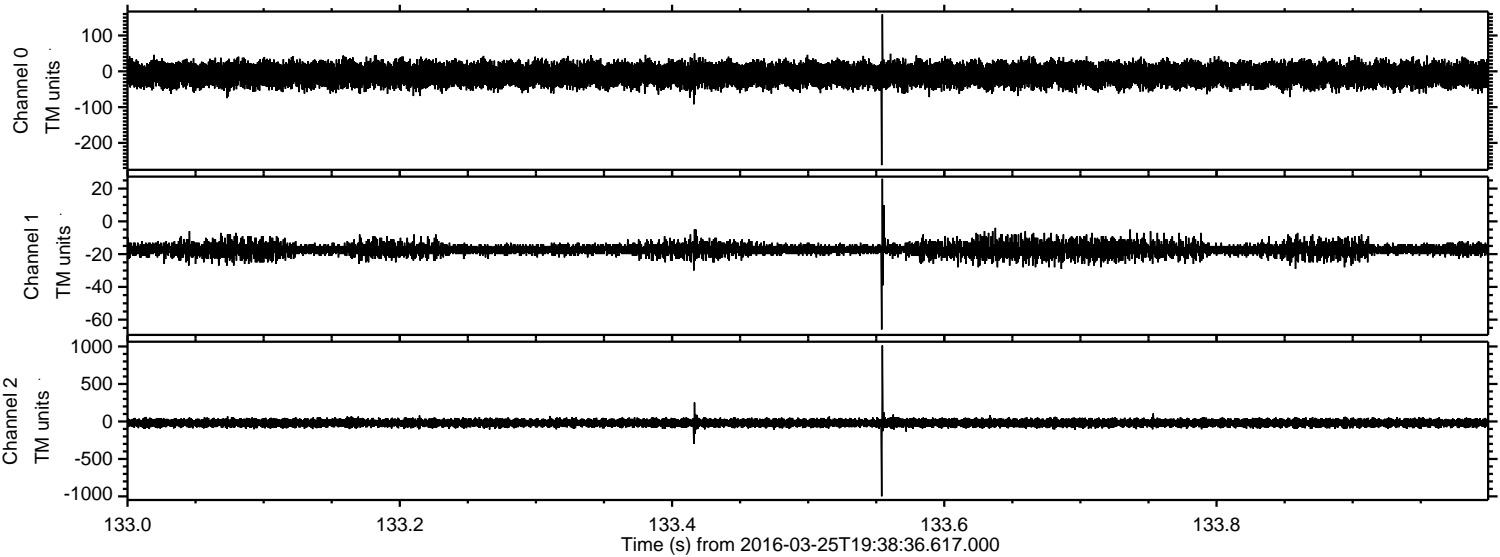



ELMAVAN 3D WAVEFORMS (Measured data sampled at 50 kHz) 51000 packets of 144 samples from 2016-03-25T19:38:36.617.000. Part 122/147

Processed Fri Apr 22 23:52:48 2016 by ELM ver.2012-10-06 from 001\_\_elm20160325\_193835\_\_dat00.bin

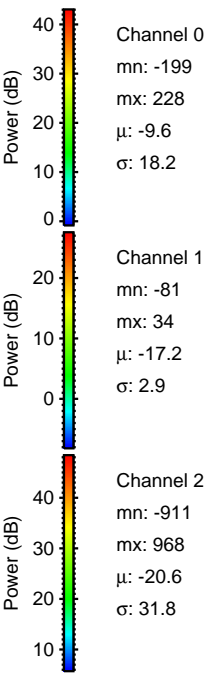
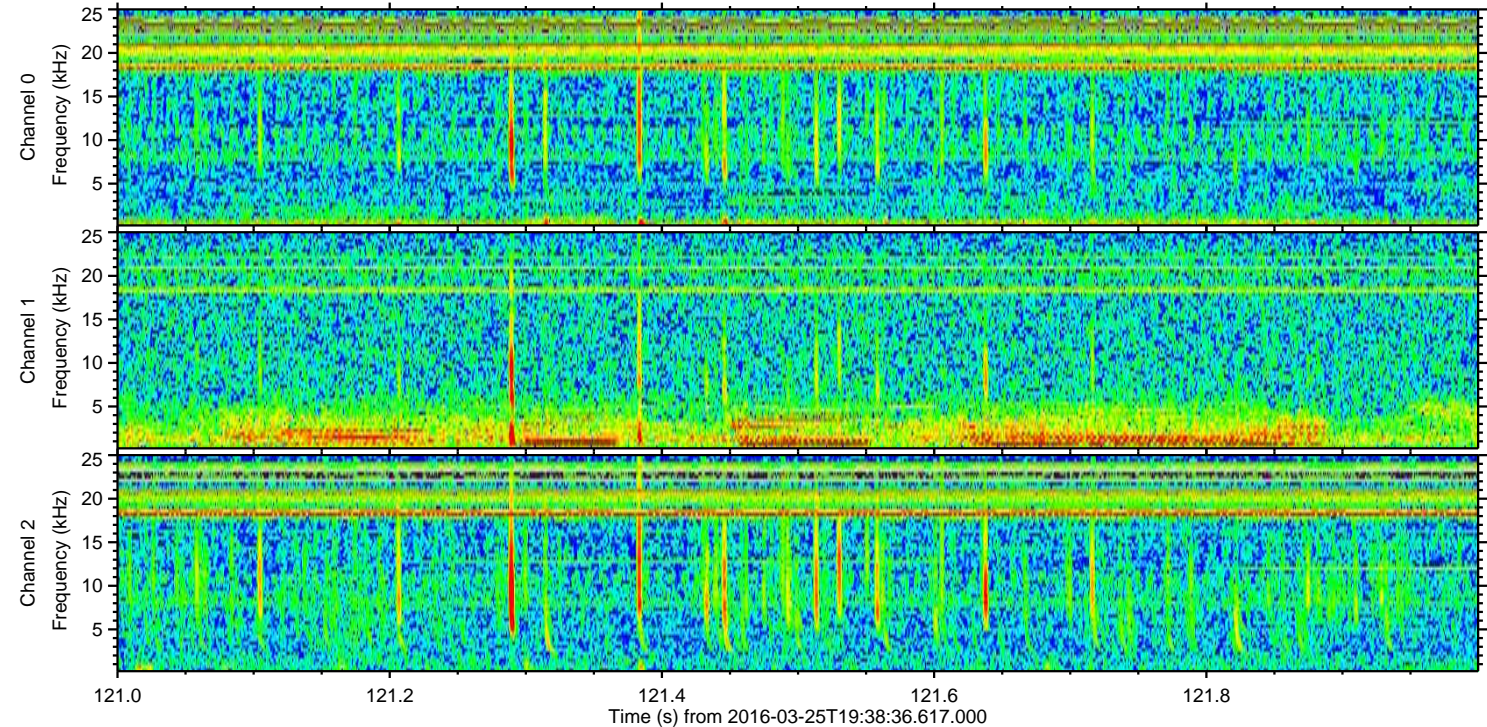
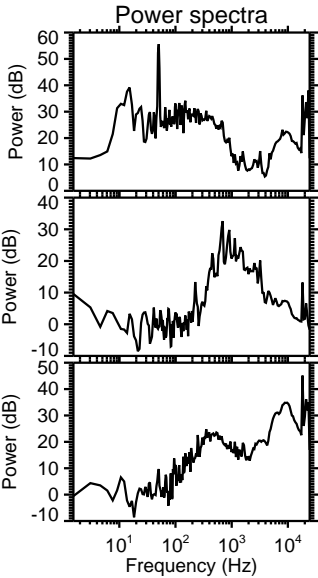
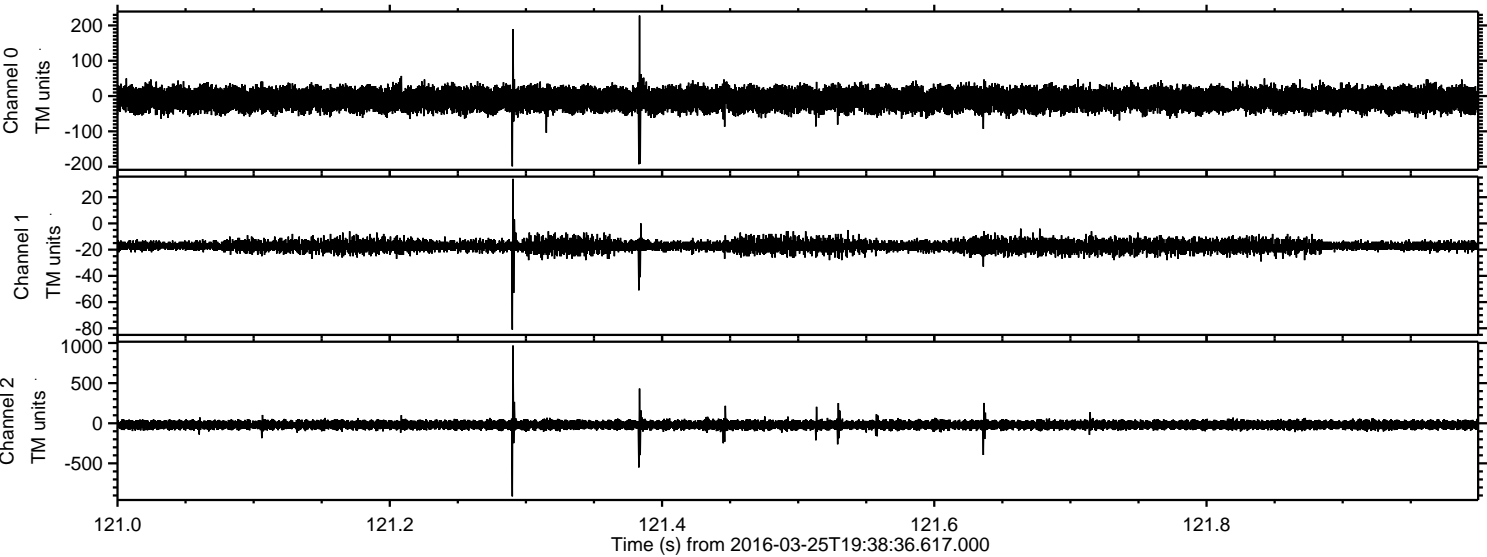



ELMAVAN 3D WAVEFORMS (Measured data sampled at 50 kHz) 51000 packets of 144 samples from 2016-03-25T19:38:36.617.000. Part 119/147

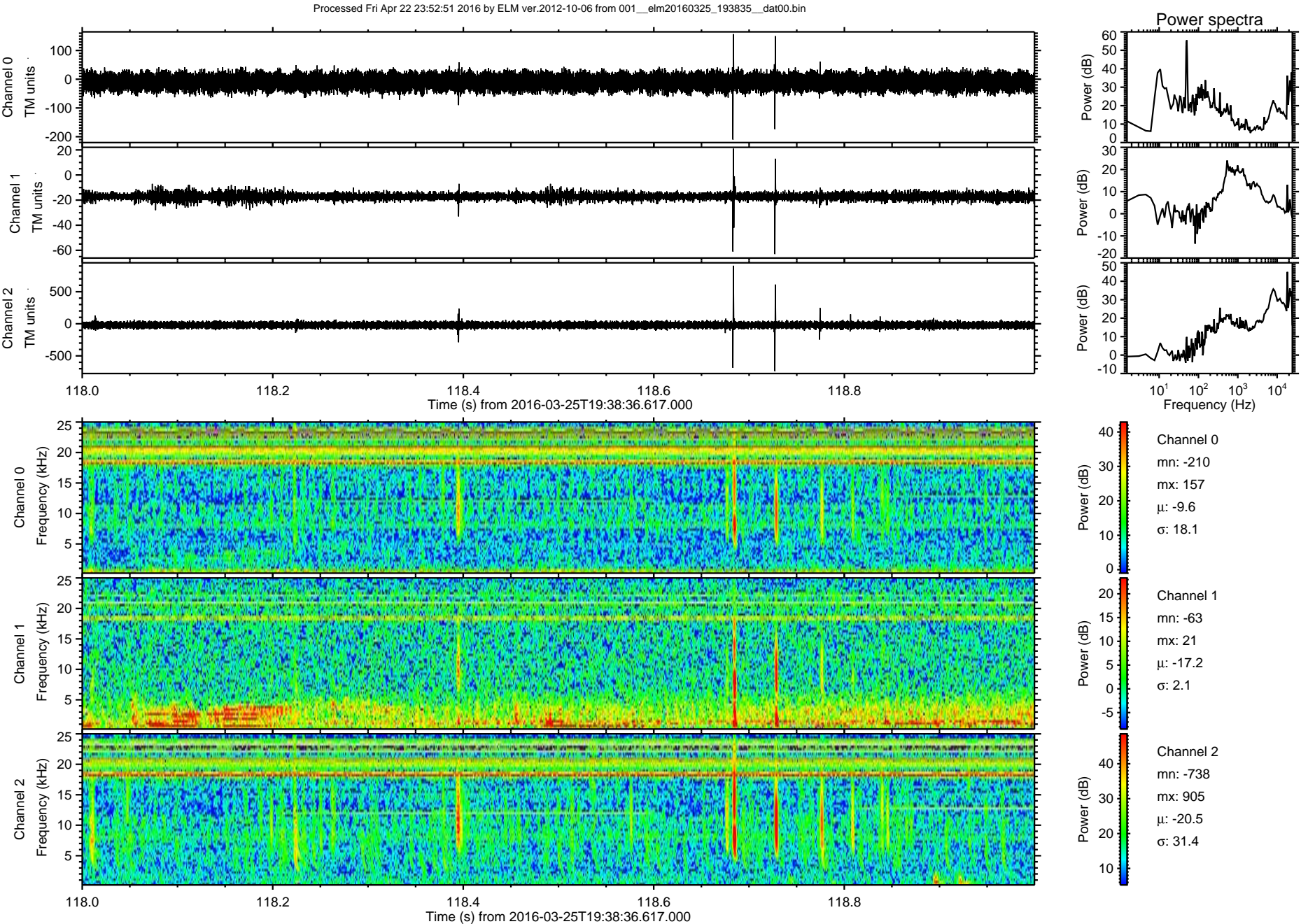



Processed Fri Apr 22 23:52:53 2016 by ELM ver.2012-10-06 from 001\_\_elm20160325\_193835\_\_dat00.bin

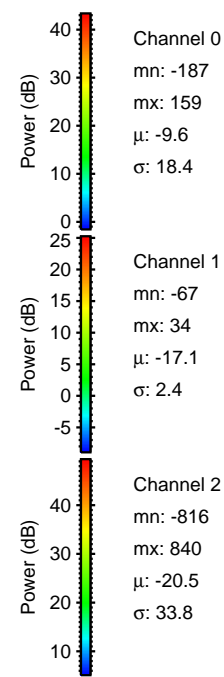
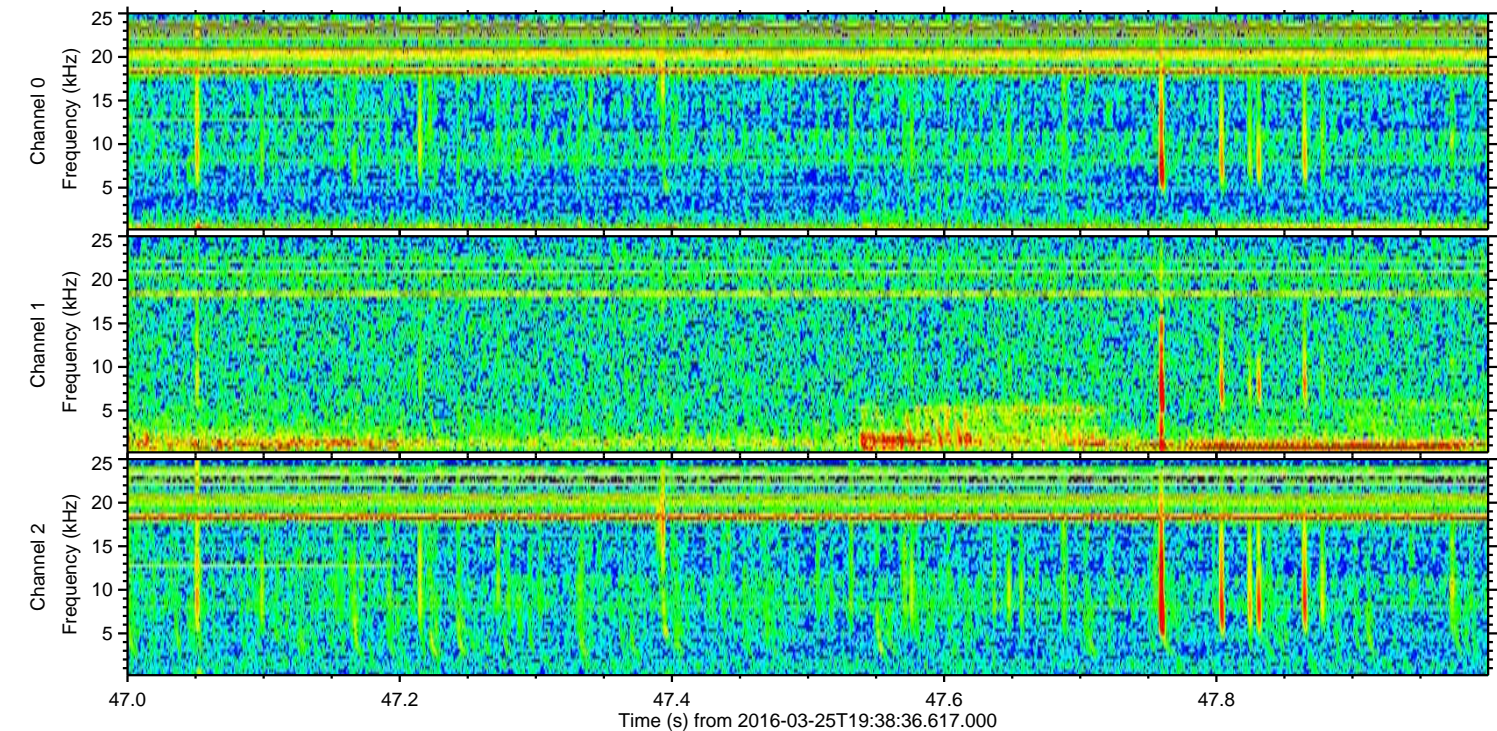
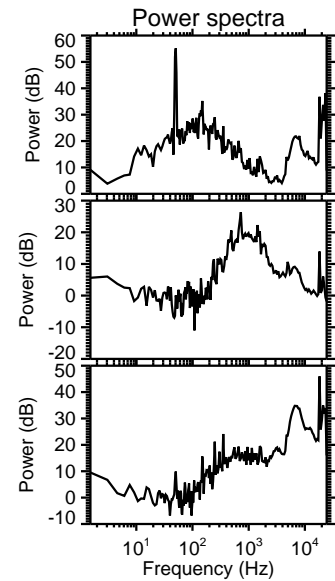
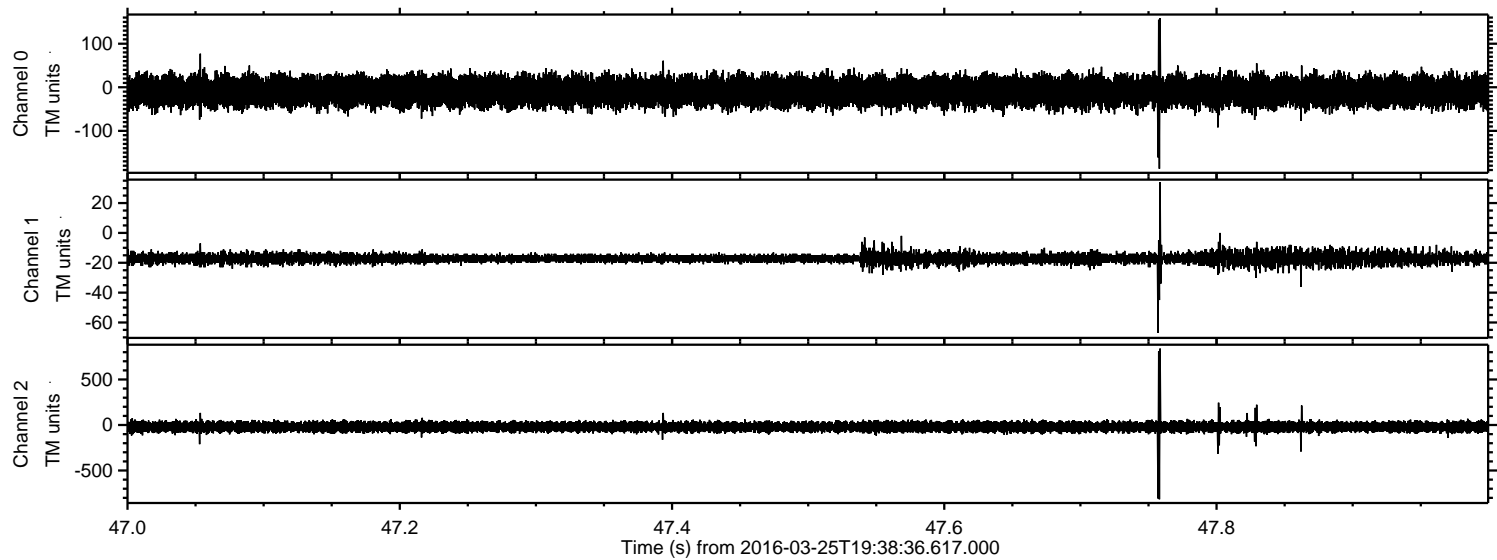



Processed Fri Apr 22 23:52:55 2016 by ELM ver.2012-10-06 from 001\_\_elm20160325\_193835\_\_dat00.bin

