

ELMAVAN 3D WAVEFORMS (Measured data sampled at 50 kHz) 51000 packets of 144 samples from 2016-03-25T15:48:26.170.999.

Processed Fri Apr 22 22:53:10 2016 by ELM ver.2012-10-06 from 001__elm20160325_154825__dat00.bin

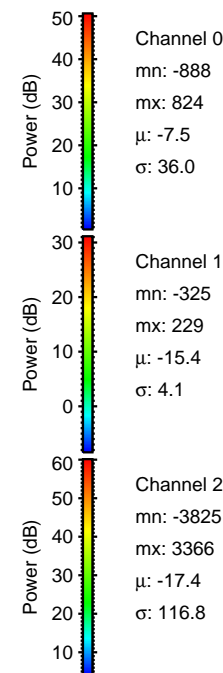

Processed Fri Apr 22 22:53:25 2016 by ELM ver.2012-10-06 from 001__elm20160325_154825__dat00.bin

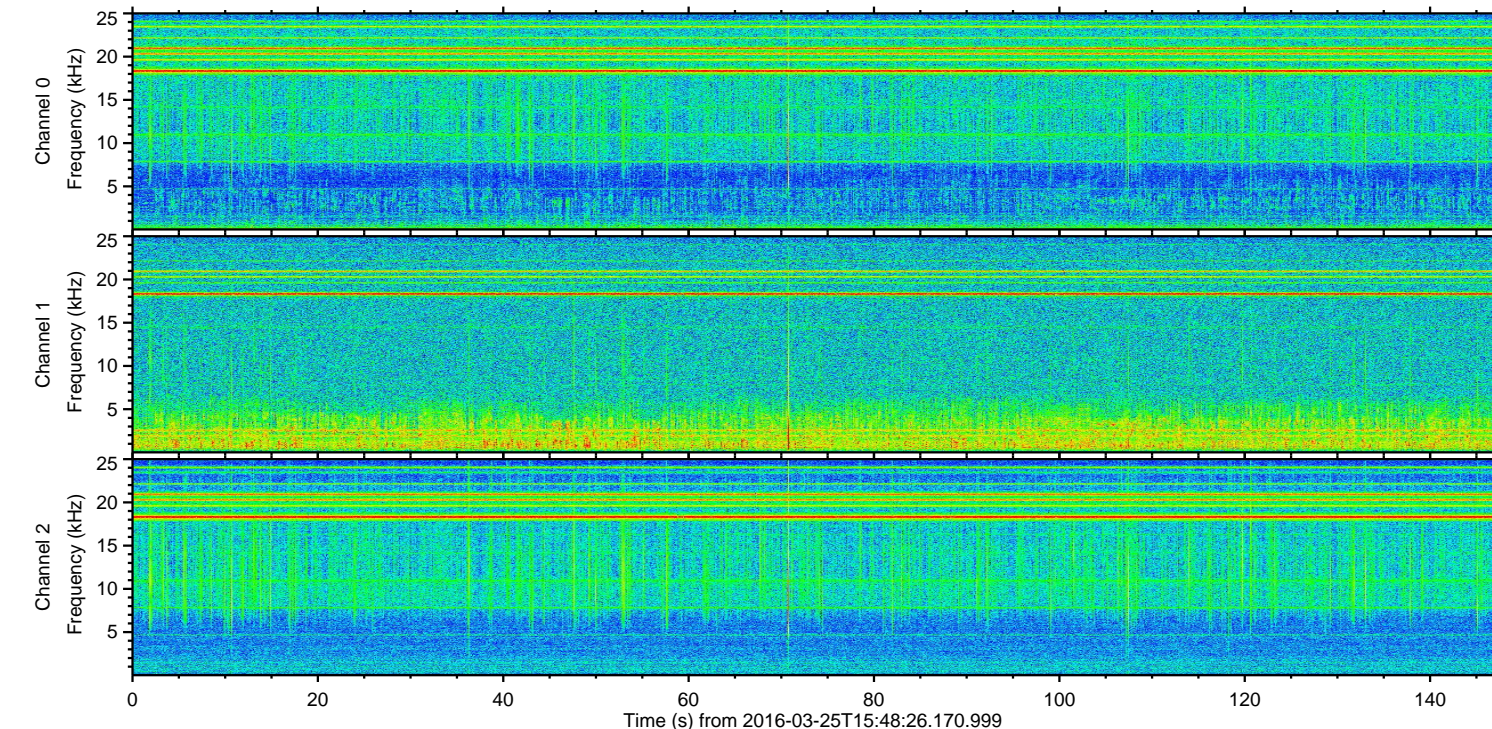
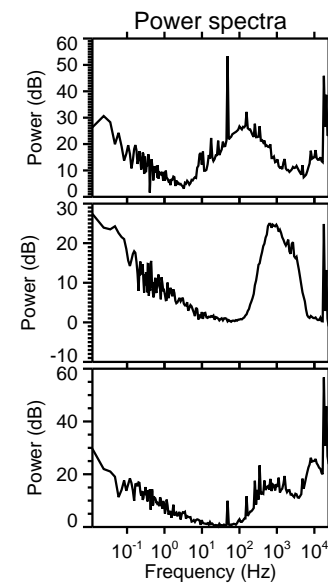
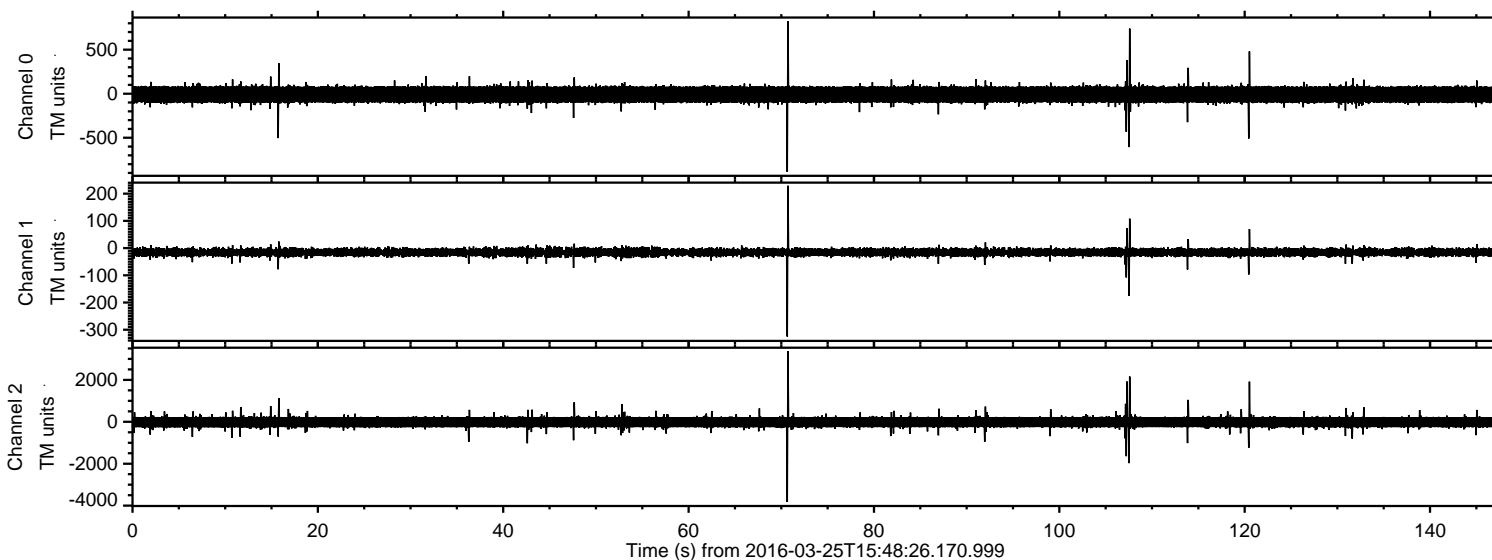
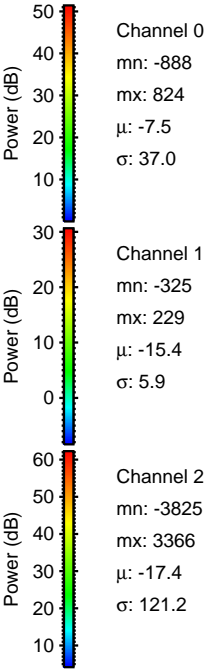
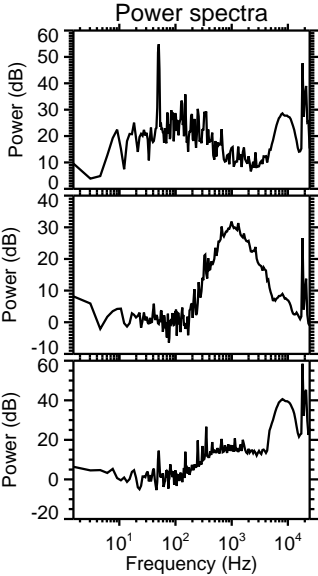
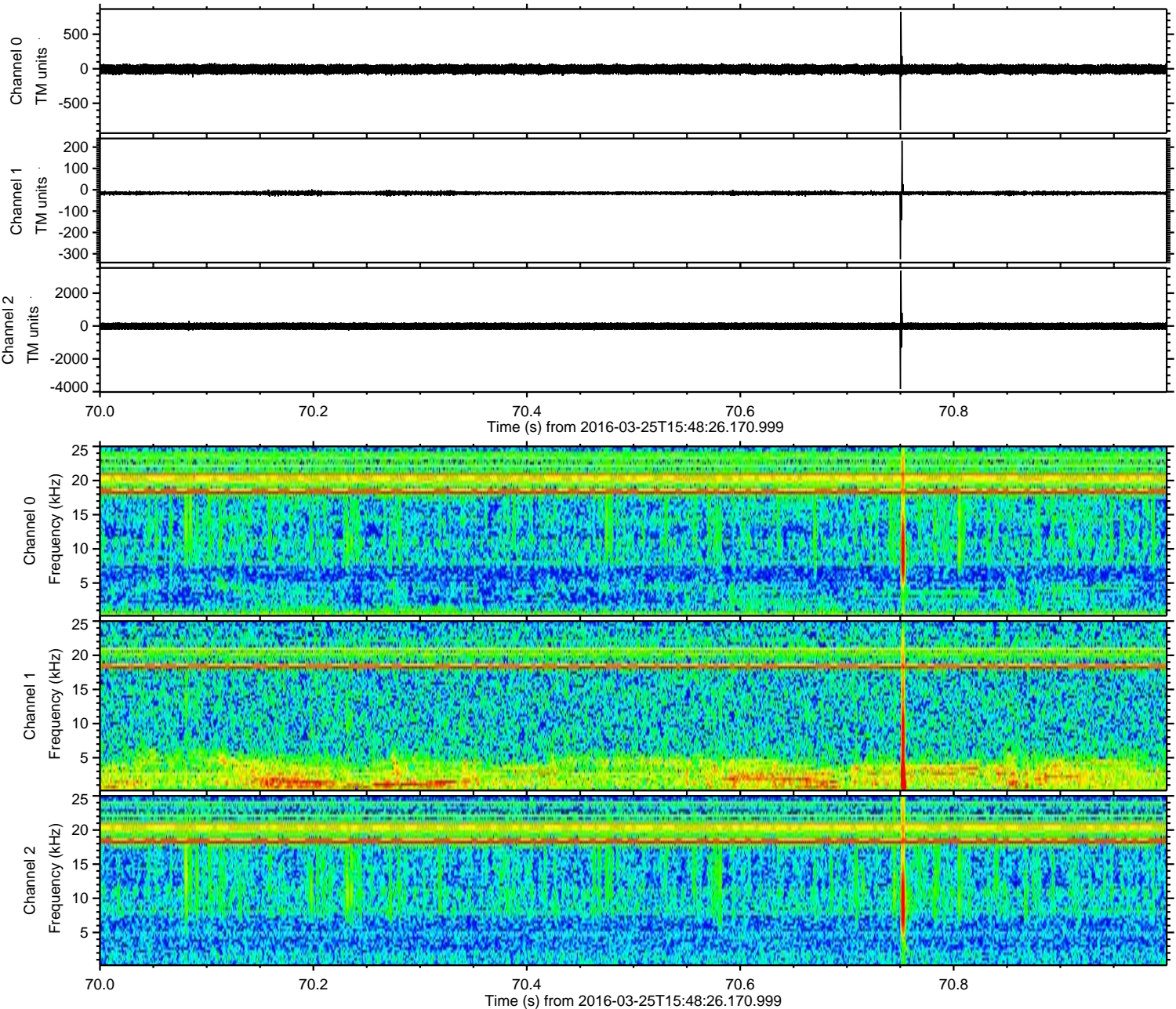

Processed Fri Apr 22 22:53:26 2016 by ELM ver.2012-10-06 from 001__elm20160325_154825__dat00.bin

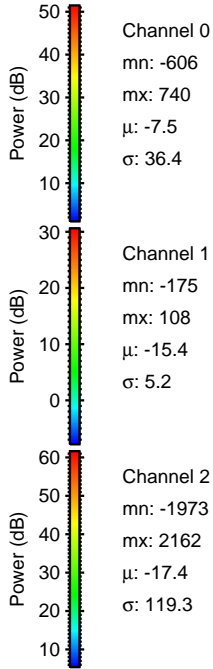
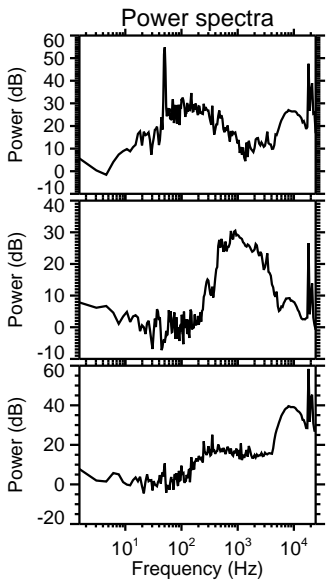
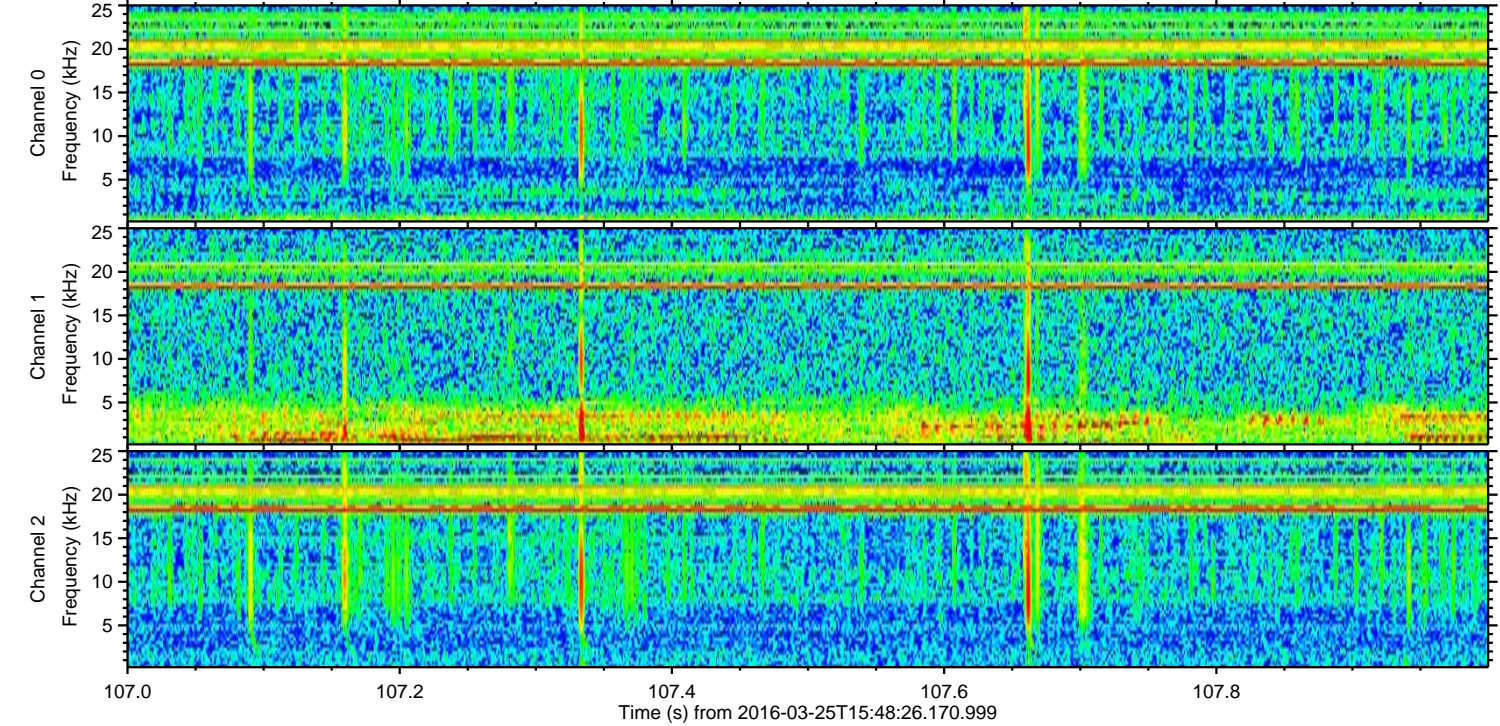
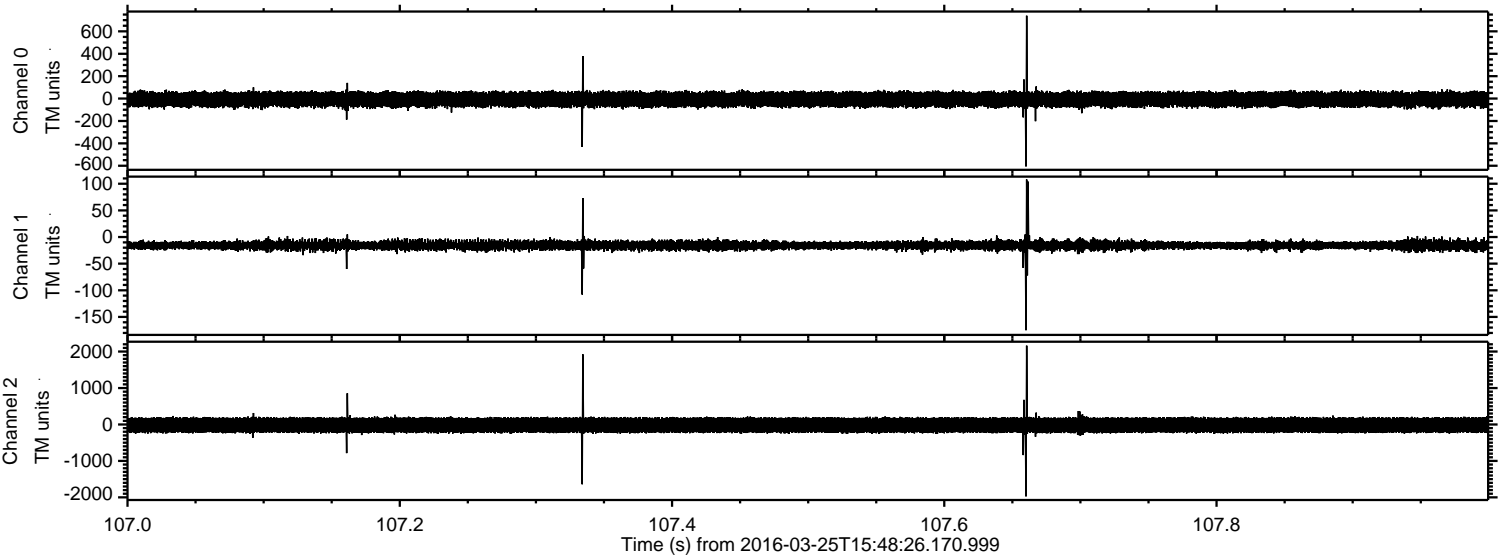

ELMAVAN 3D WAVEFORMS (Measured data sampled at 50 kHz) 51000 packets of 144 samples from 2016-03-25T15:48:26.170.999. Part 121/147

Processed Fri Apr 22 22:53:27 2016 by ELM ver.2012-10-06 from 001__elm20160325_154825__dat00.bin

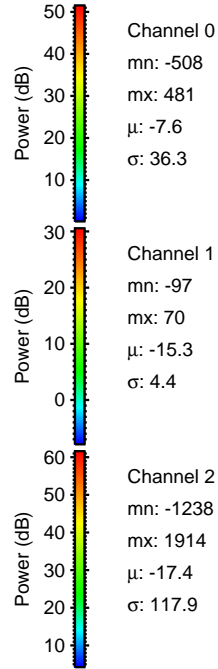
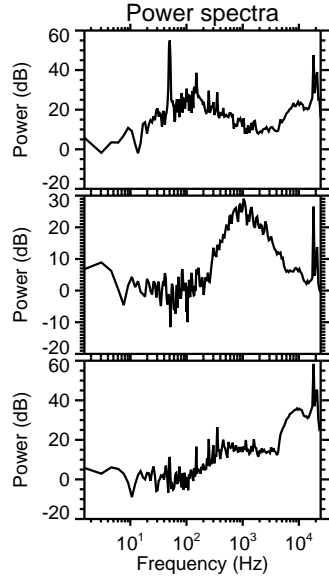
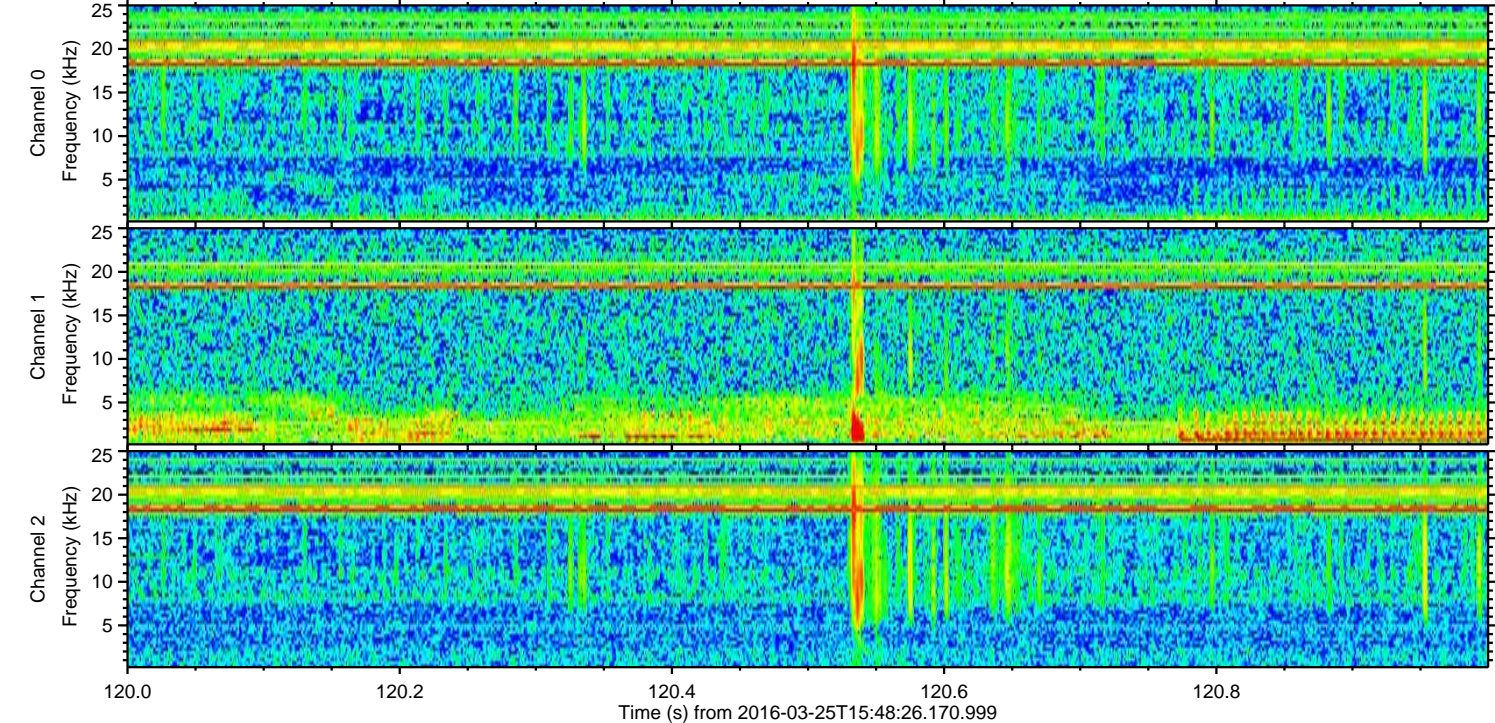
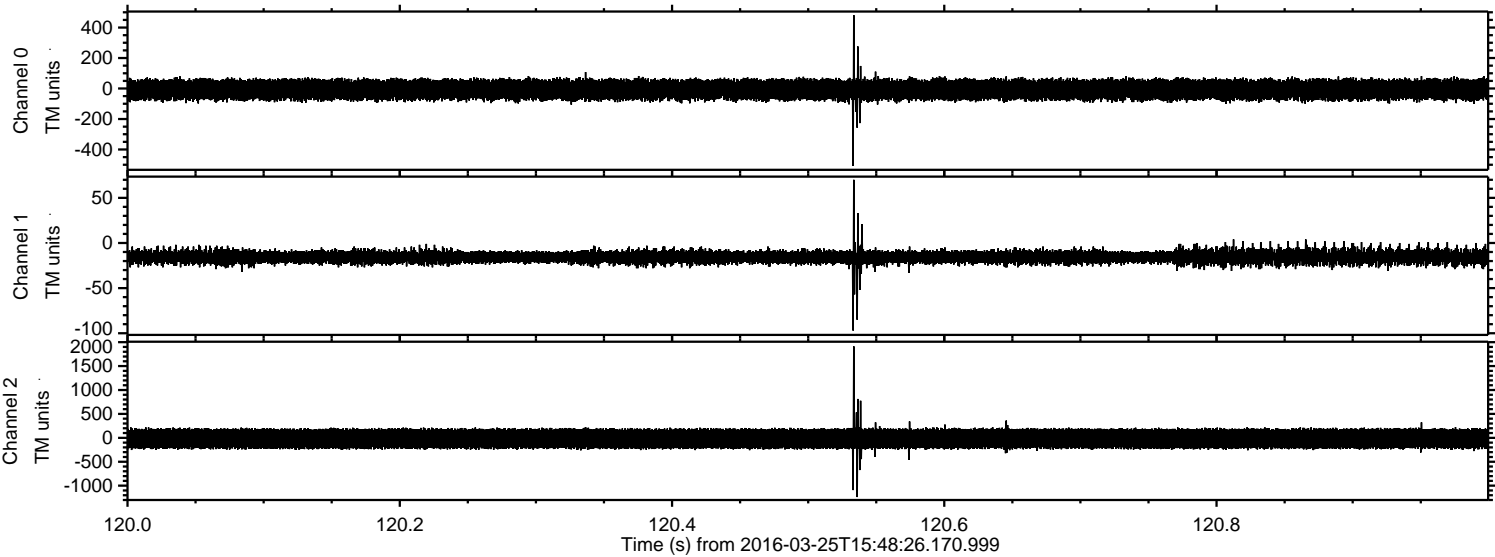

Processed Fri Apr 22 22:53:28 2016 by ELM ver.2012-10-06 from 001__elm20160325_154825__dat00.bin

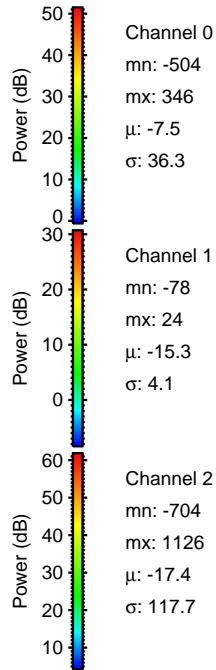
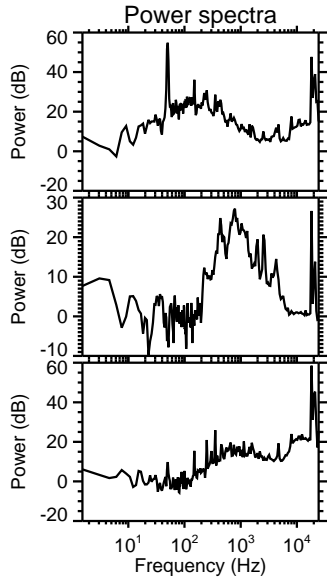
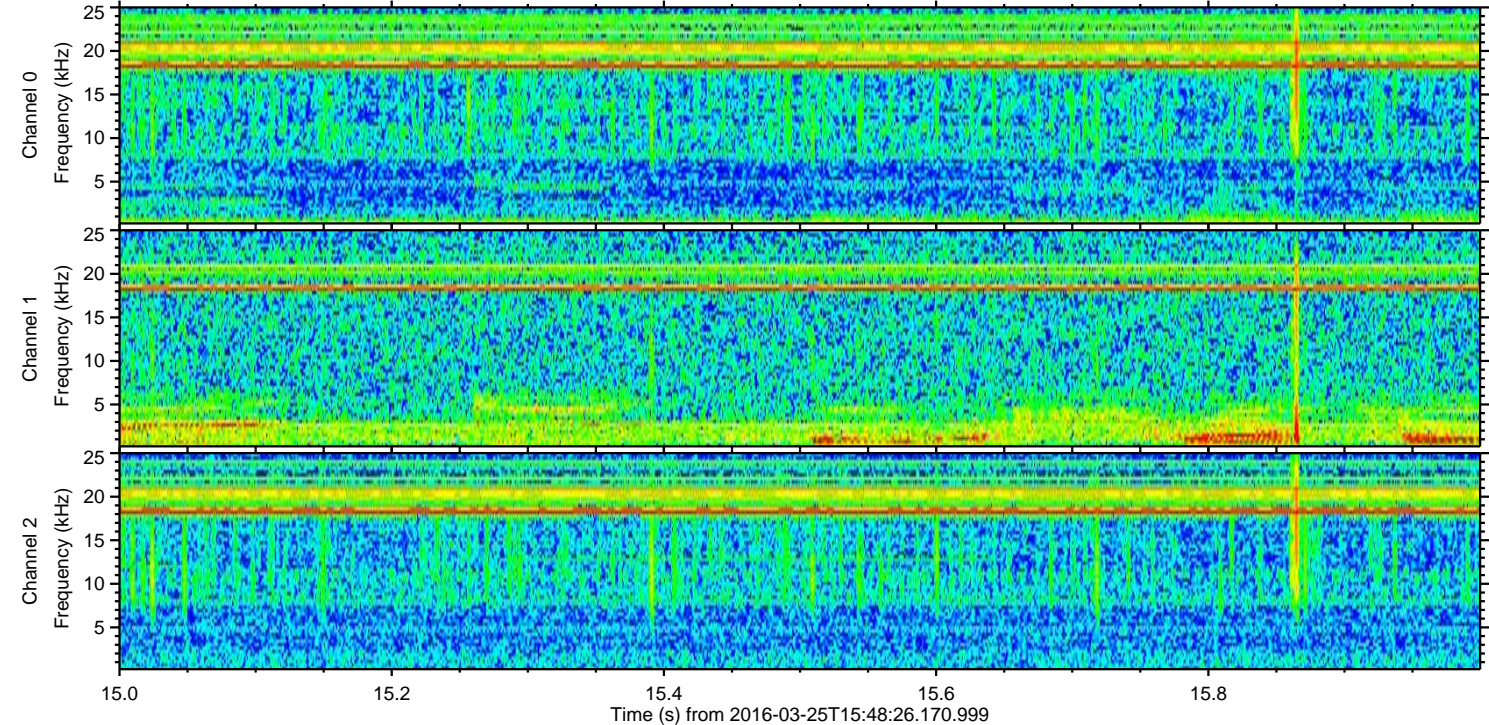
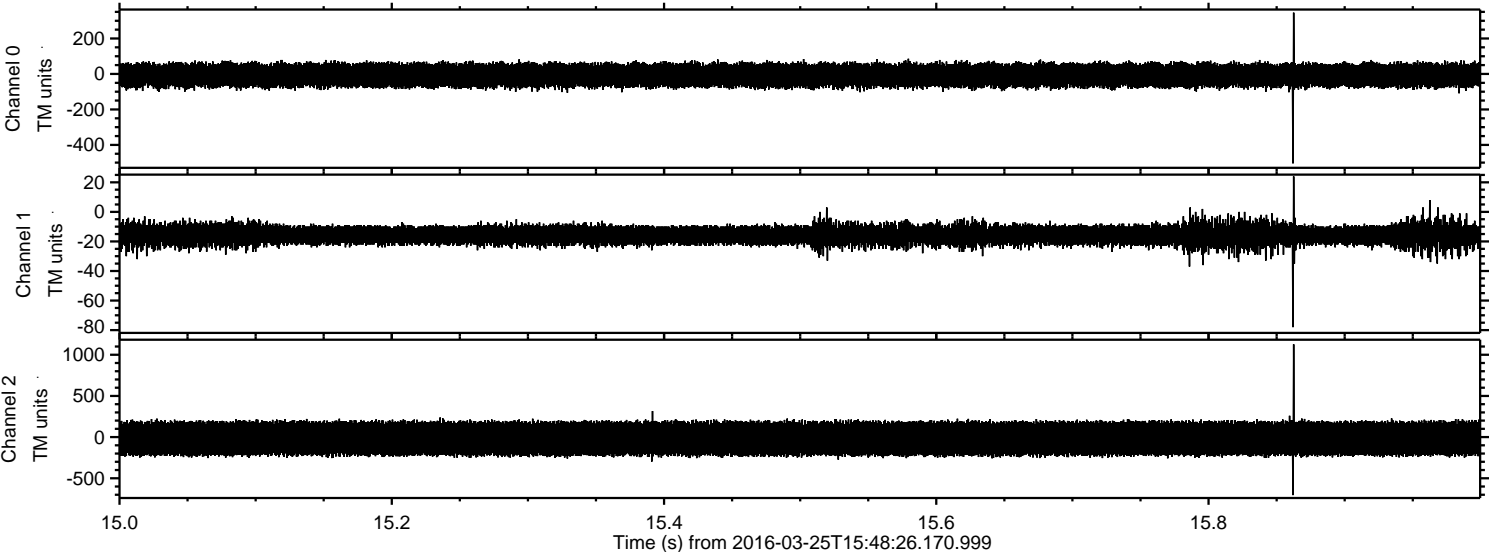

Channel 0
mn: -504
mx: 346
 μ : -7.5
 σ : 36.3

Channel 1
mn: -78
mx: 24
 μ : -15.3
 σ : 4.1

Channel 2
mn: -704
mx: 1126
 μ : -17.4
 σ : 117.7

ELMAVAN 3D WAVEFORMS (Measured data sampled at 50 kHz) 51000 packets of 144 samples from 2016-03-25T15:48:26.170.999. Part 114/147

Processed Fri Apr 22 22:53:29 2016 by ELM ver.2012-10-06 from 001__elm20160325_154825__dat00.bin

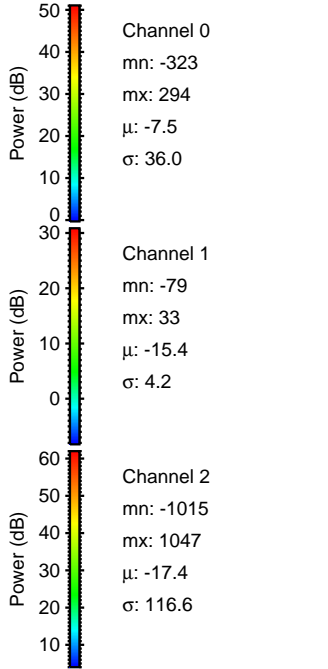
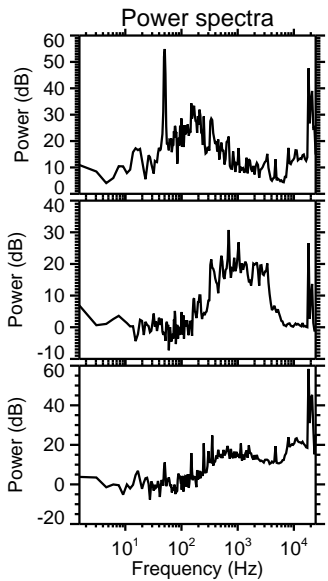
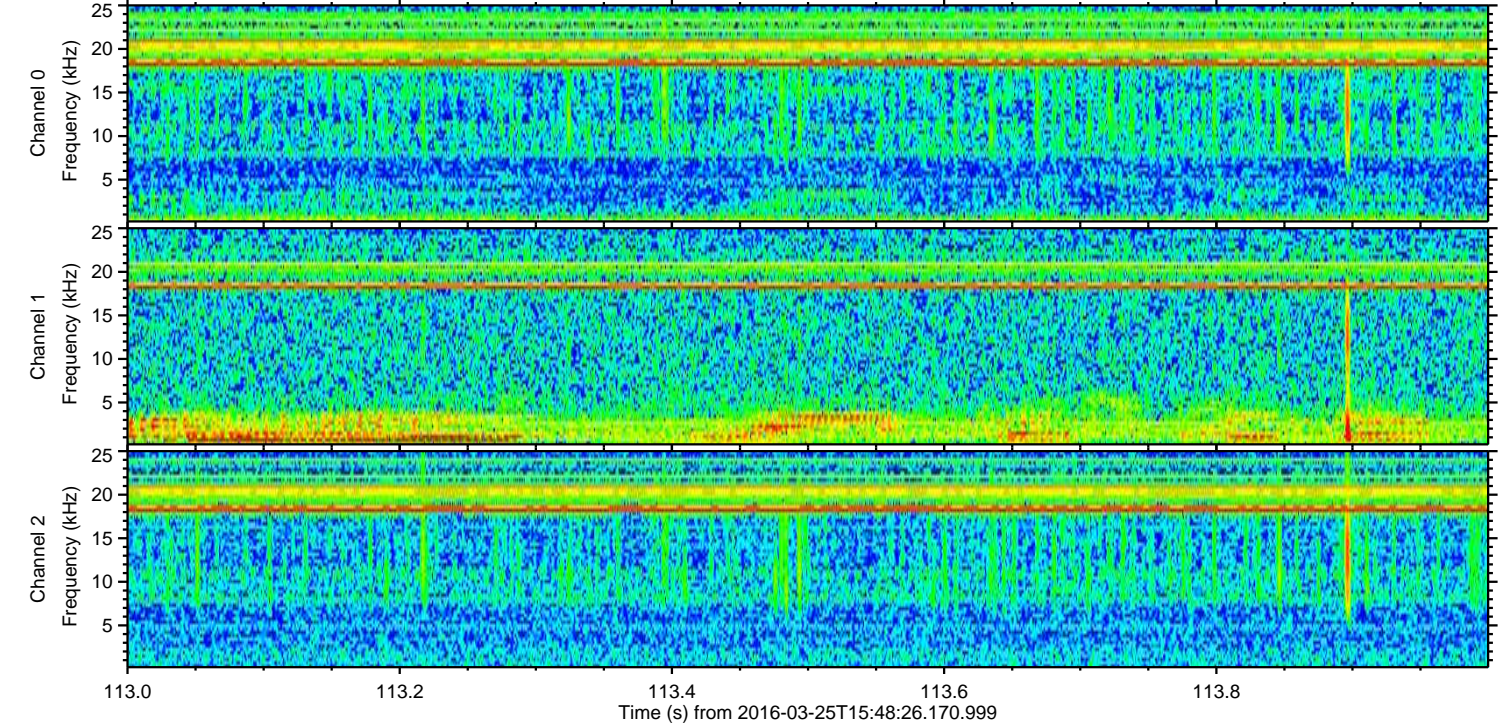
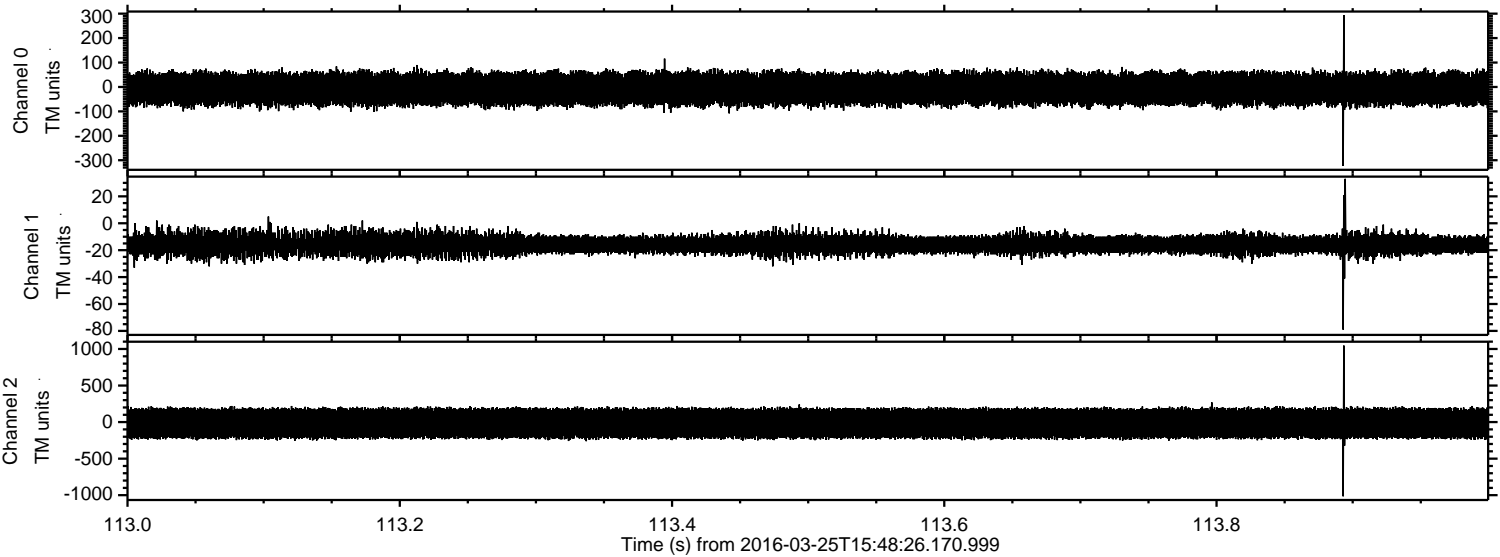

Processed Fri Apr 22 22:53:30 2016 by ELM ver.2012-10-06 from 001__elm20160325_154825__dat00.bin

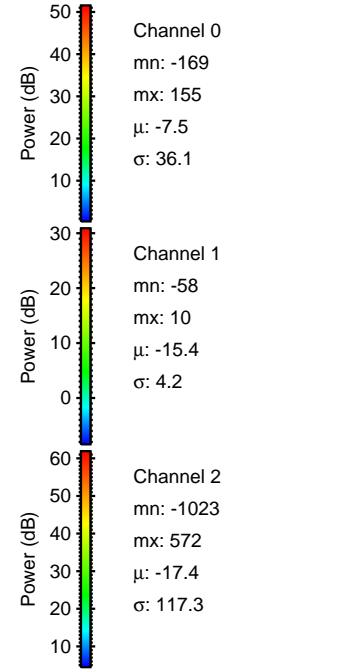
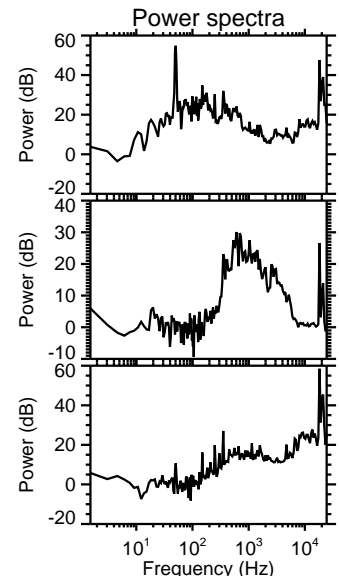
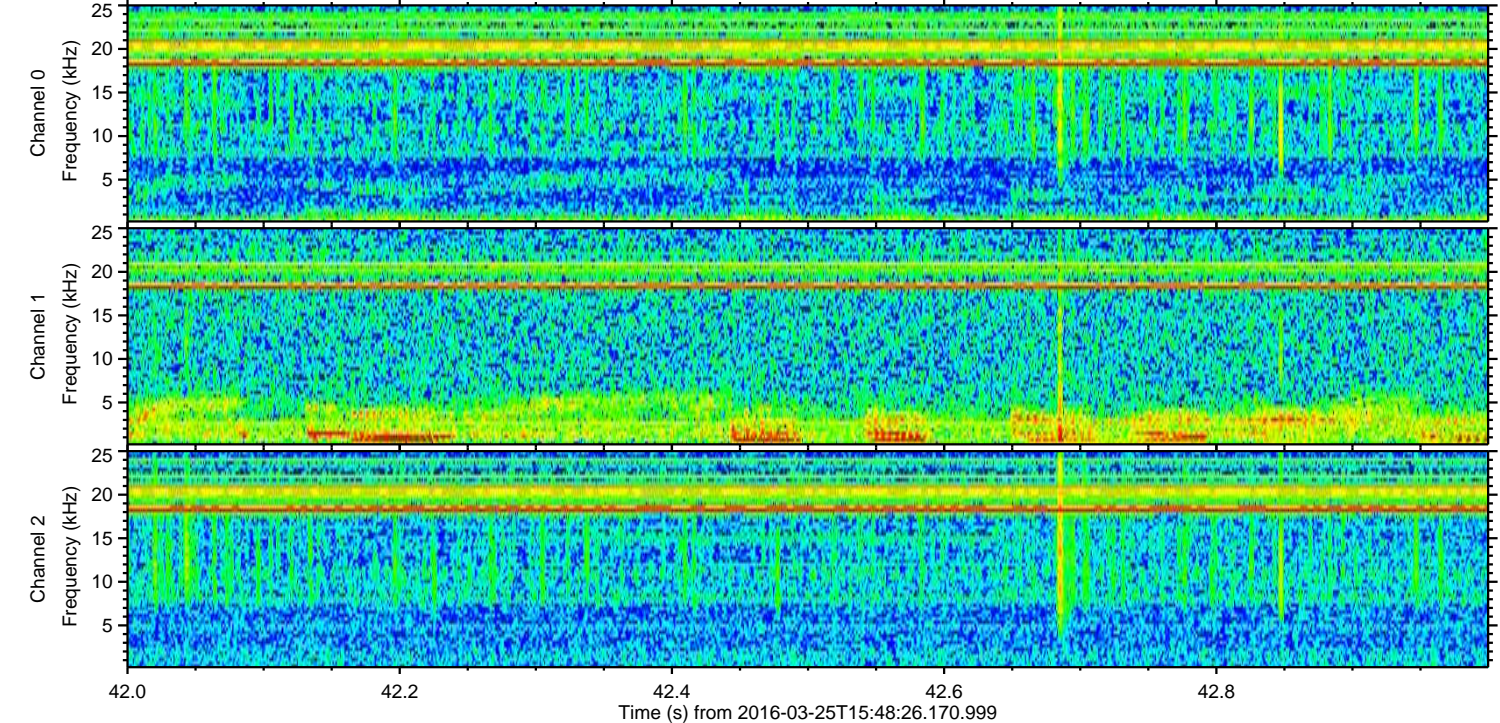
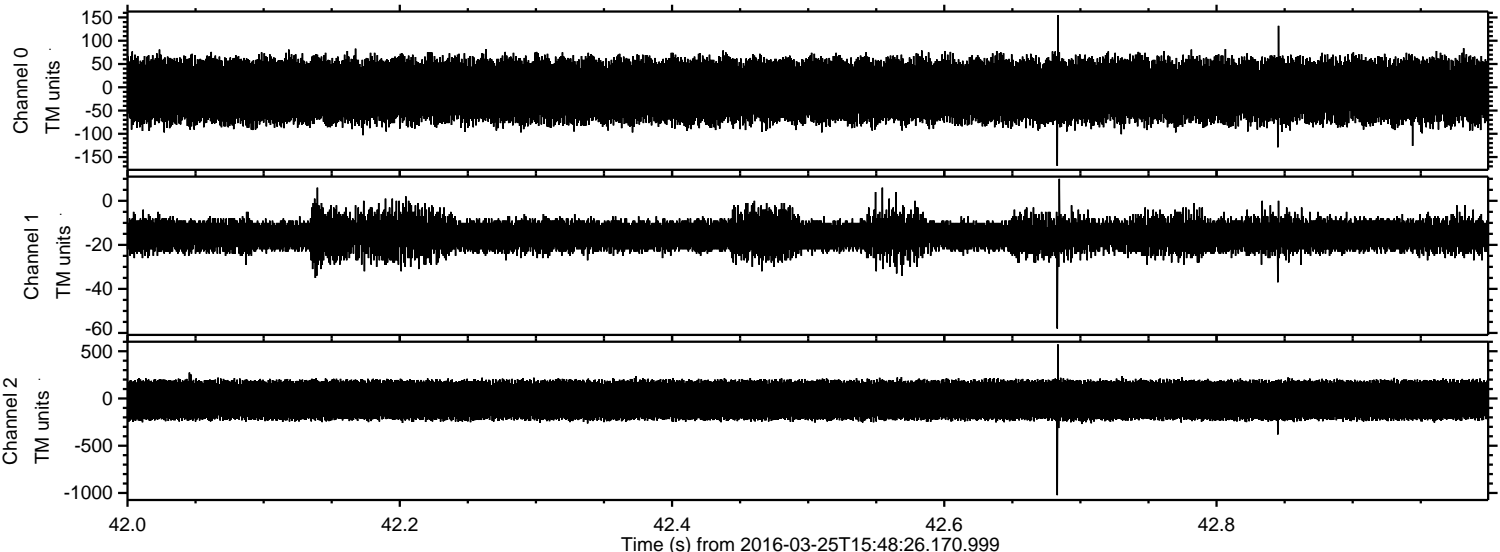

Processed Fri Apr 22 22:53:31 2016 by ELM ver.2012-10-06 from 001__elm20160325_154825__dat00.bin

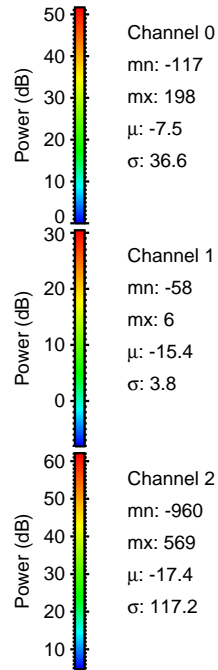
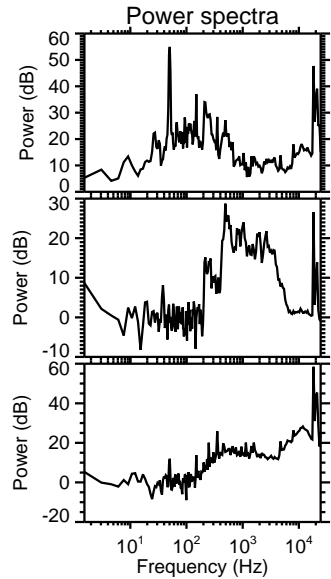
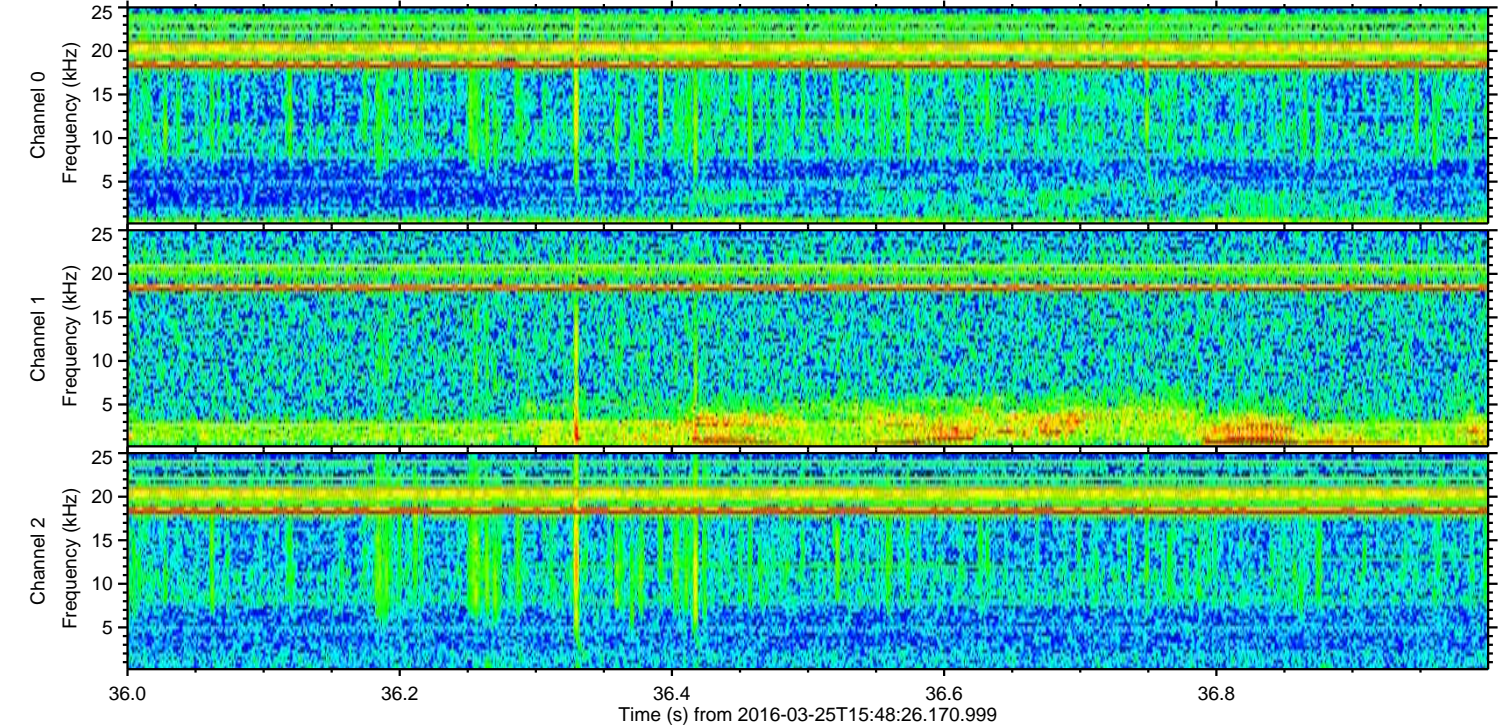
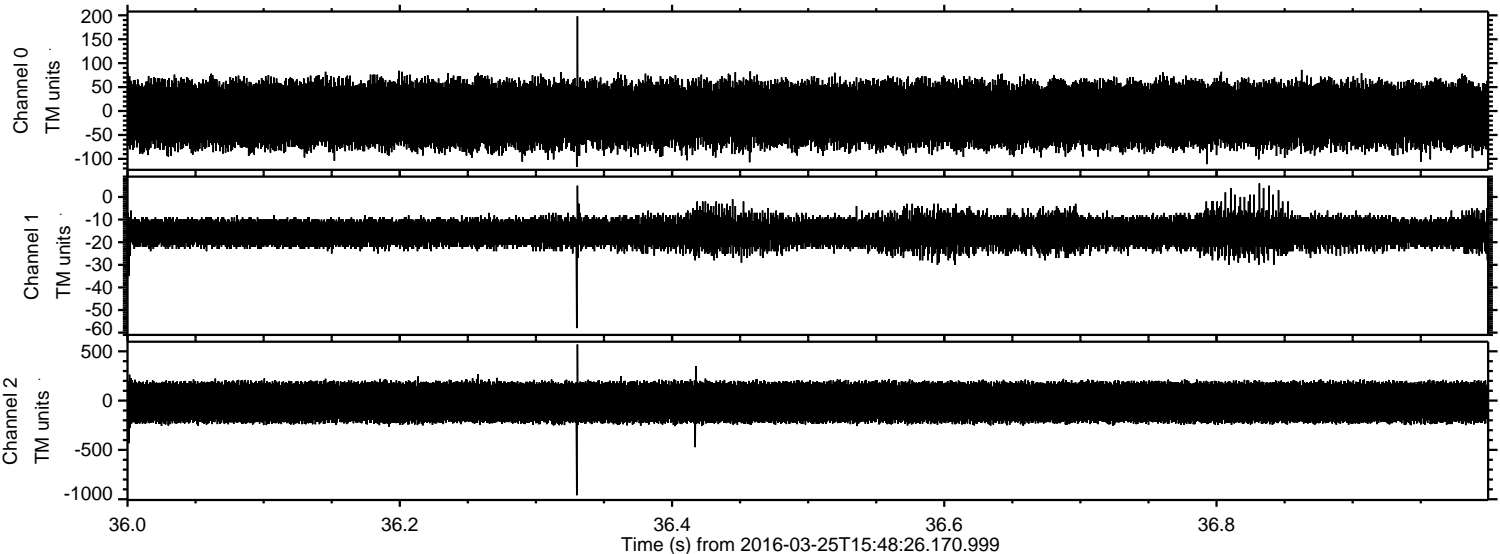

Processed Fri Apr 22 22:53:32 2016 by ELM ver.2012-10-06 from 001__elm20160325_154825__dat00.bin

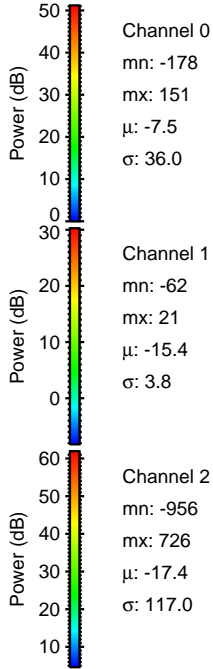
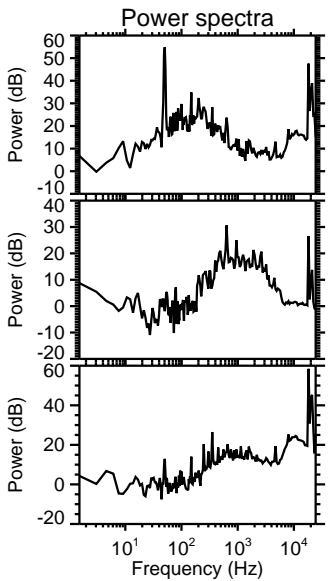
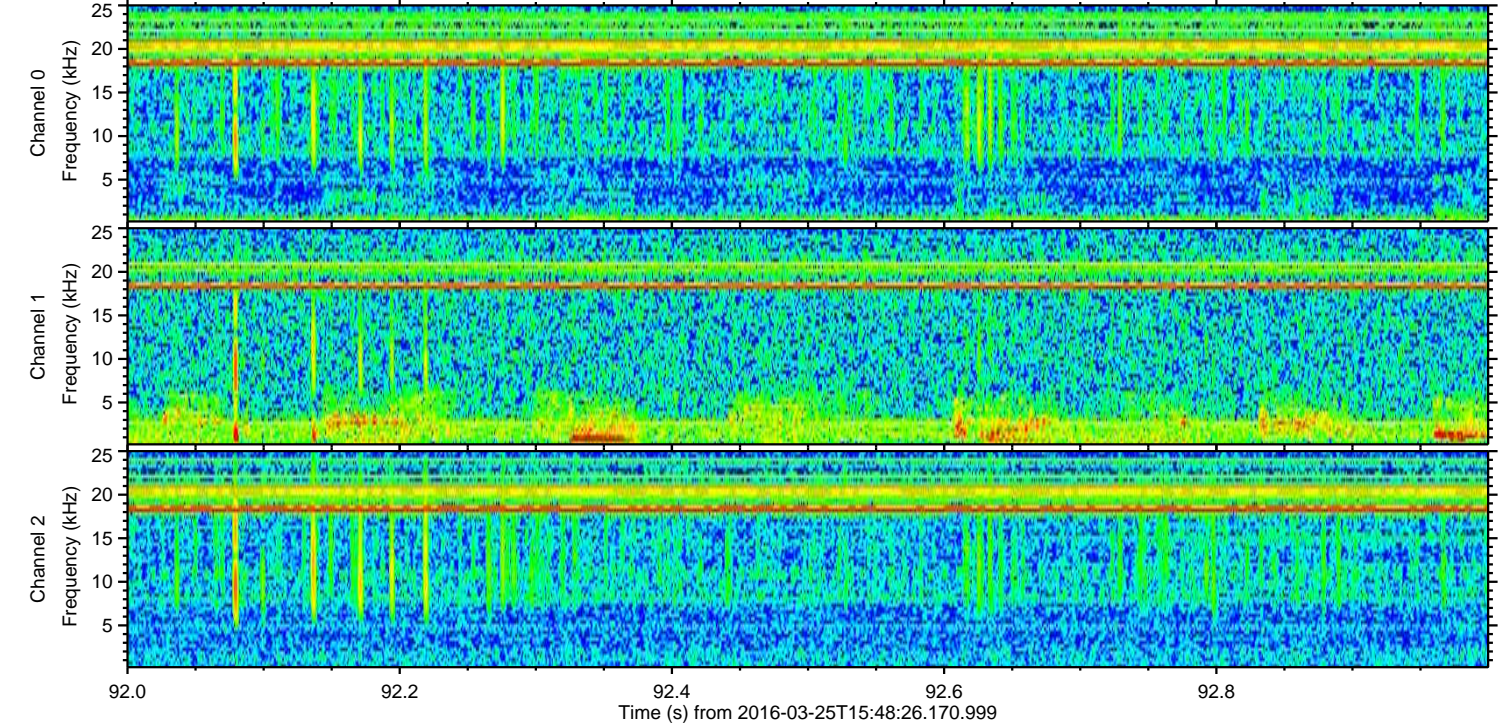
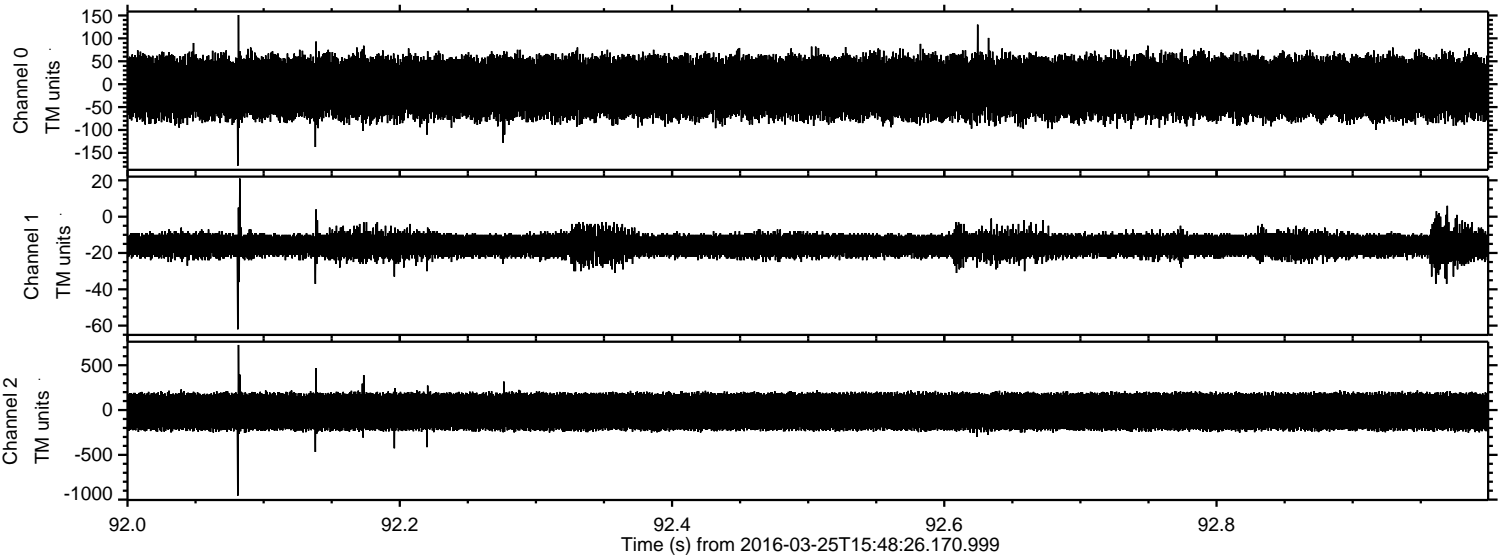

Channel 0
mn: -178
mx: 151
 μ : -7.5
 σ : 36.0

Channel 1
mn: -62
mx: 21
 μ : -15.4
 σ : 3.8

Channel 2
mn: -956
mx: 726
 μ : -17.4
 σ : 117.0

Processed Fri Apr 22 22:53:33 2016 by ELM ver.2012-10-06 from 001__elm20160325_154825__dat00.bin

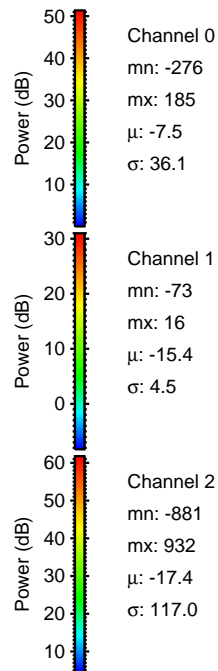
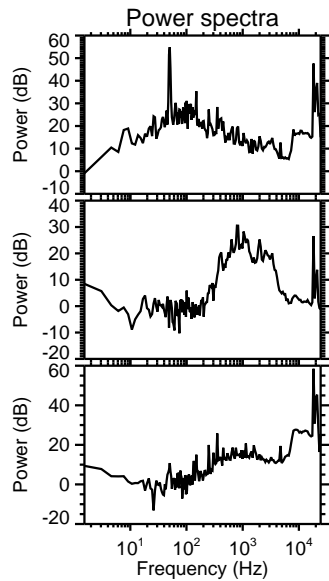
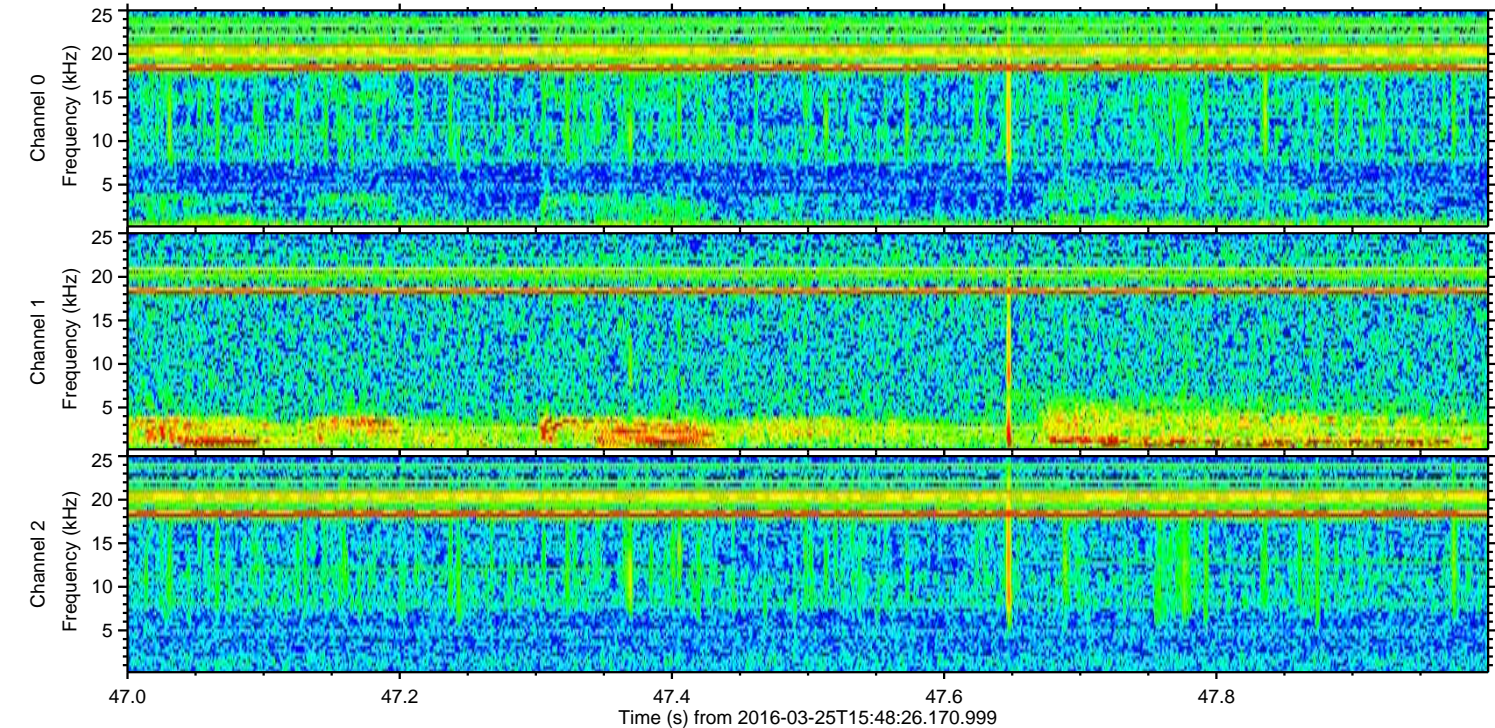
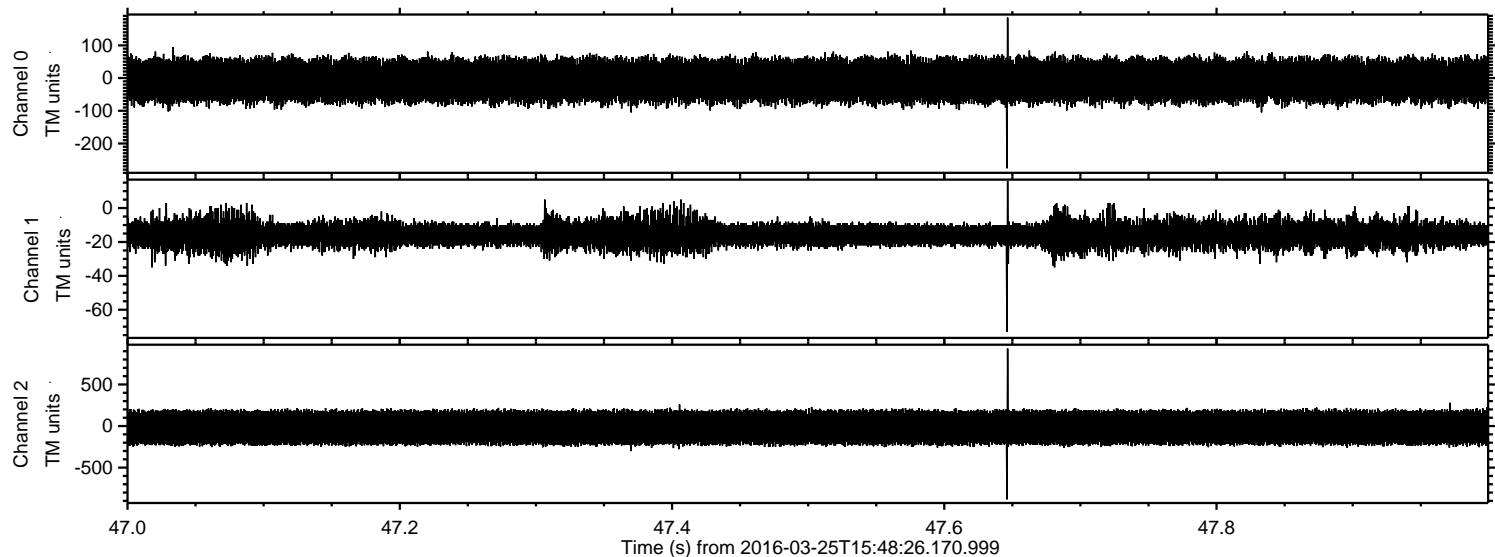

Processed Fri Apr 22 22:53:35 2016 by ELM ver.2012-10-06 from 001__elm20160325_154825__dat00.bin

