

ELMAVAN 3D WAVEFORMS (Measured data sampled at 50 kHz) 51000 packets of 144 samples from 2016-03-25T15:43:25.946.000.

Processed Fri Apr 22 22:51:54 2016 by ELM ver.2012-10-06 from 001__elm20160325_154324__dat00.bin

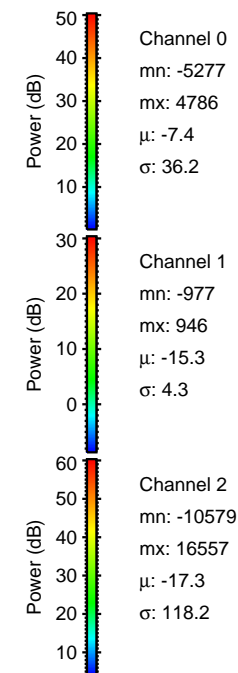

Processed Fri Apr 22 22:52:09 2016 by ELM ver.2012-10-06 from 001__elm20160325_154324__dat00.bin

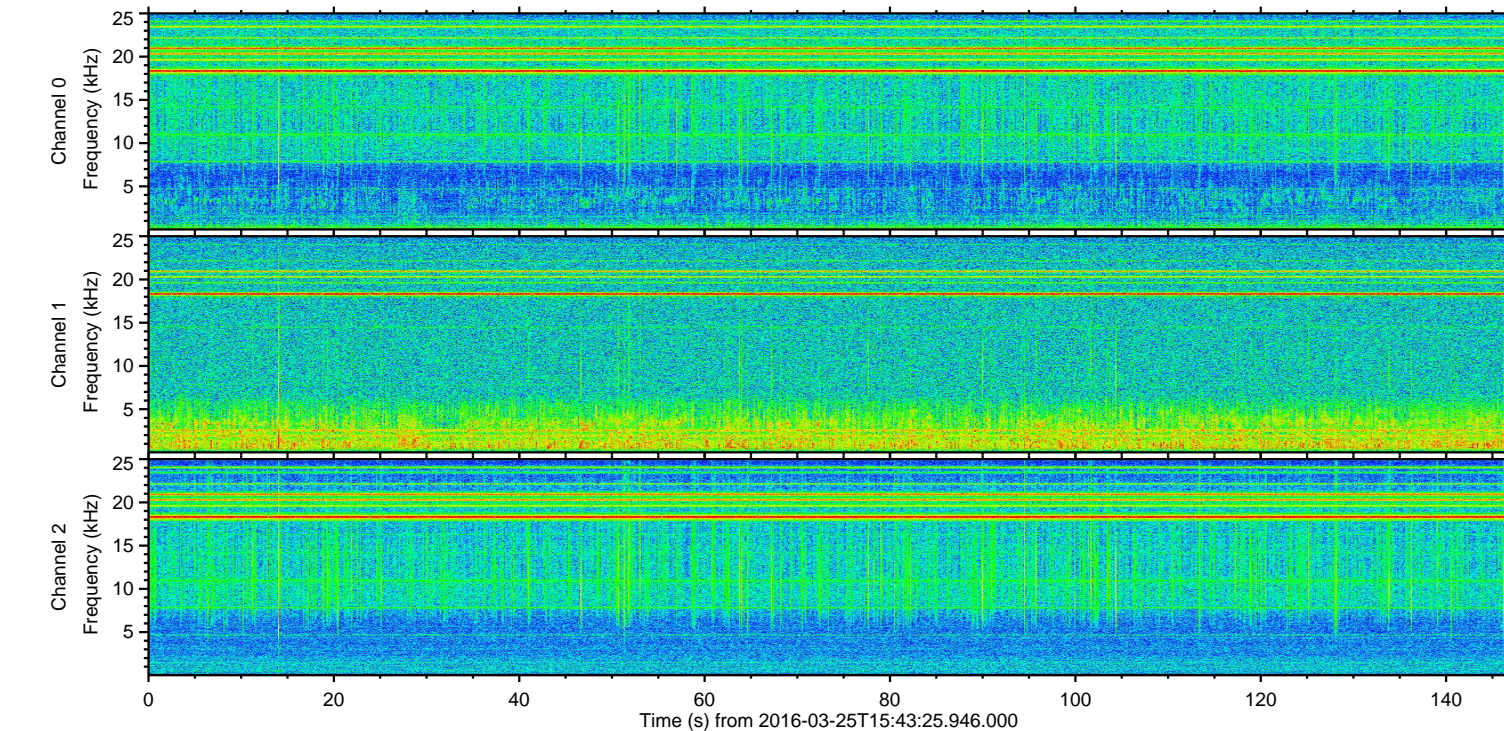
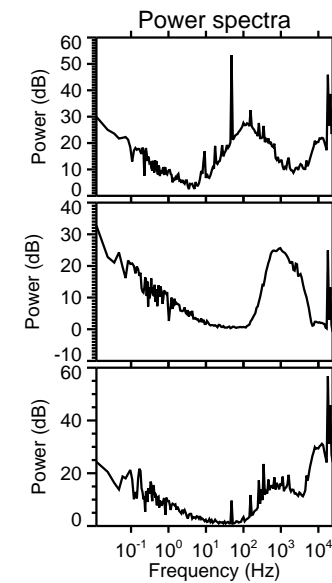
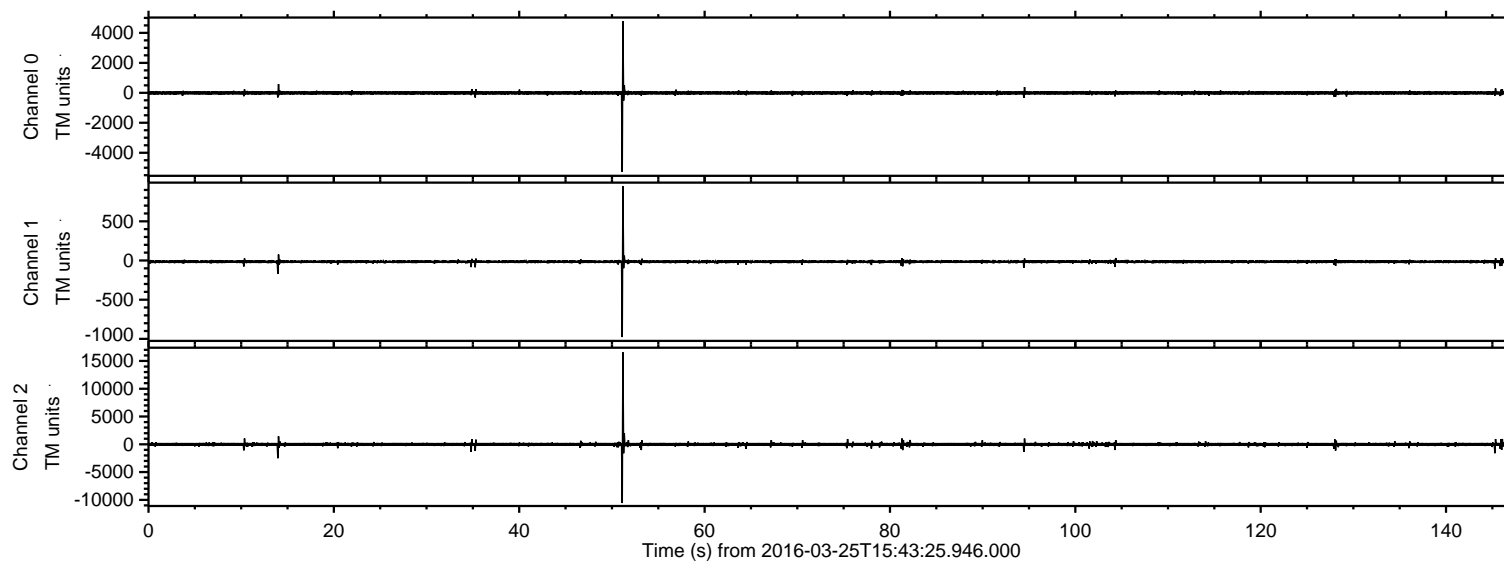
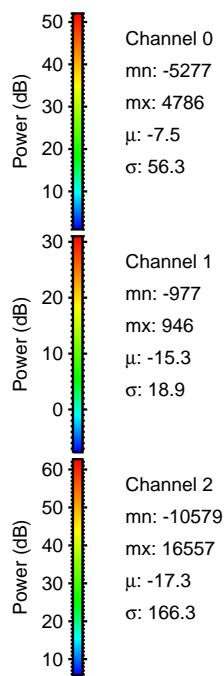
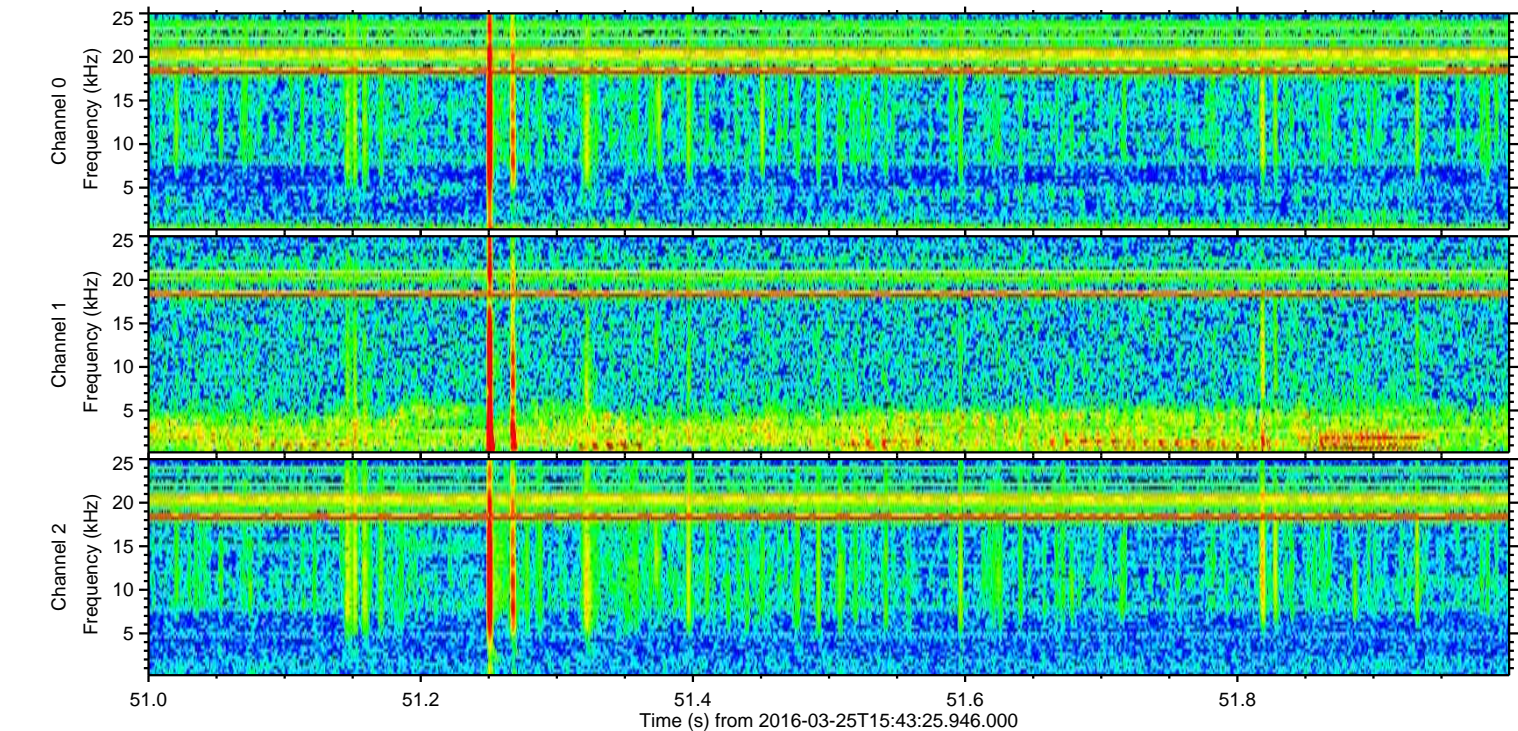
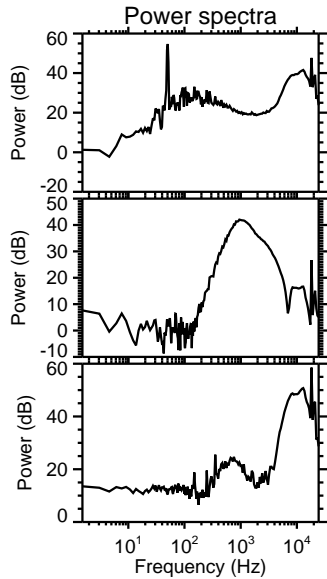
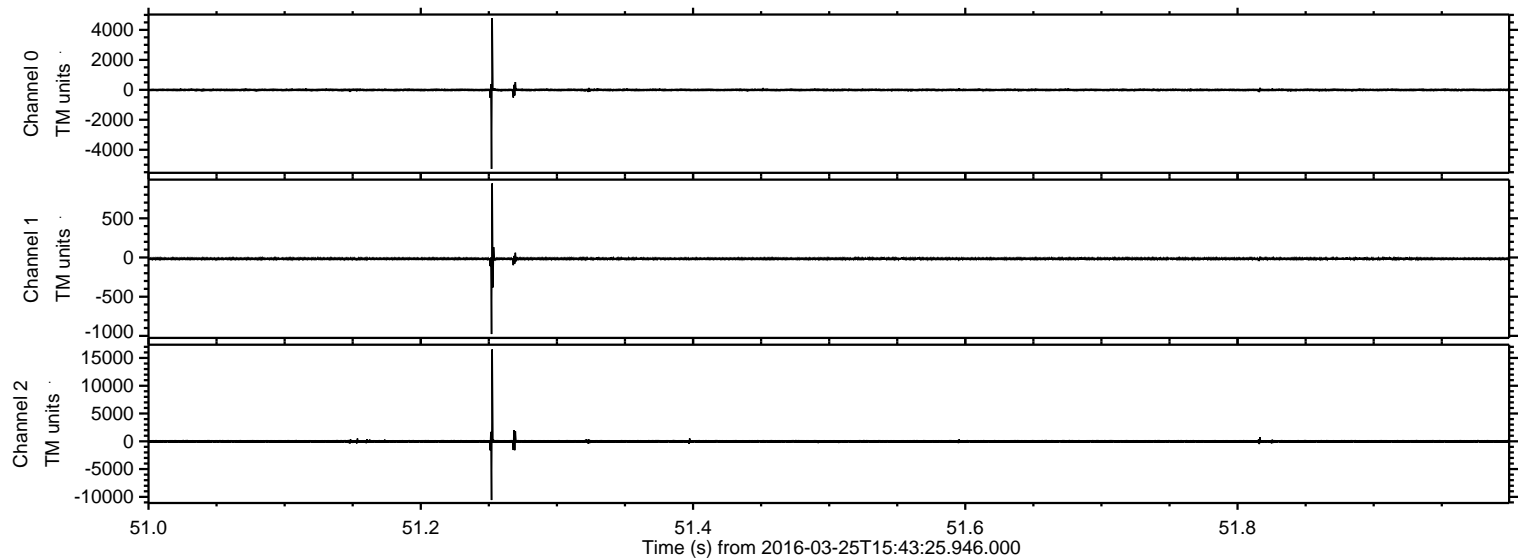

Processed Fri Apr 22 22:52:10 2016 by ELM ver.2012-10-06 from 001__elm20160325_154324__dat00.bin

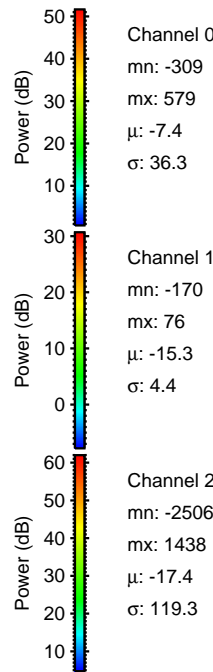
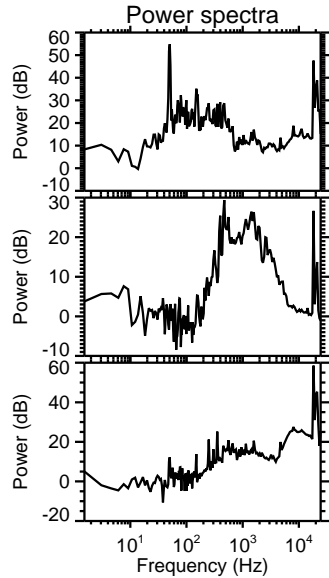
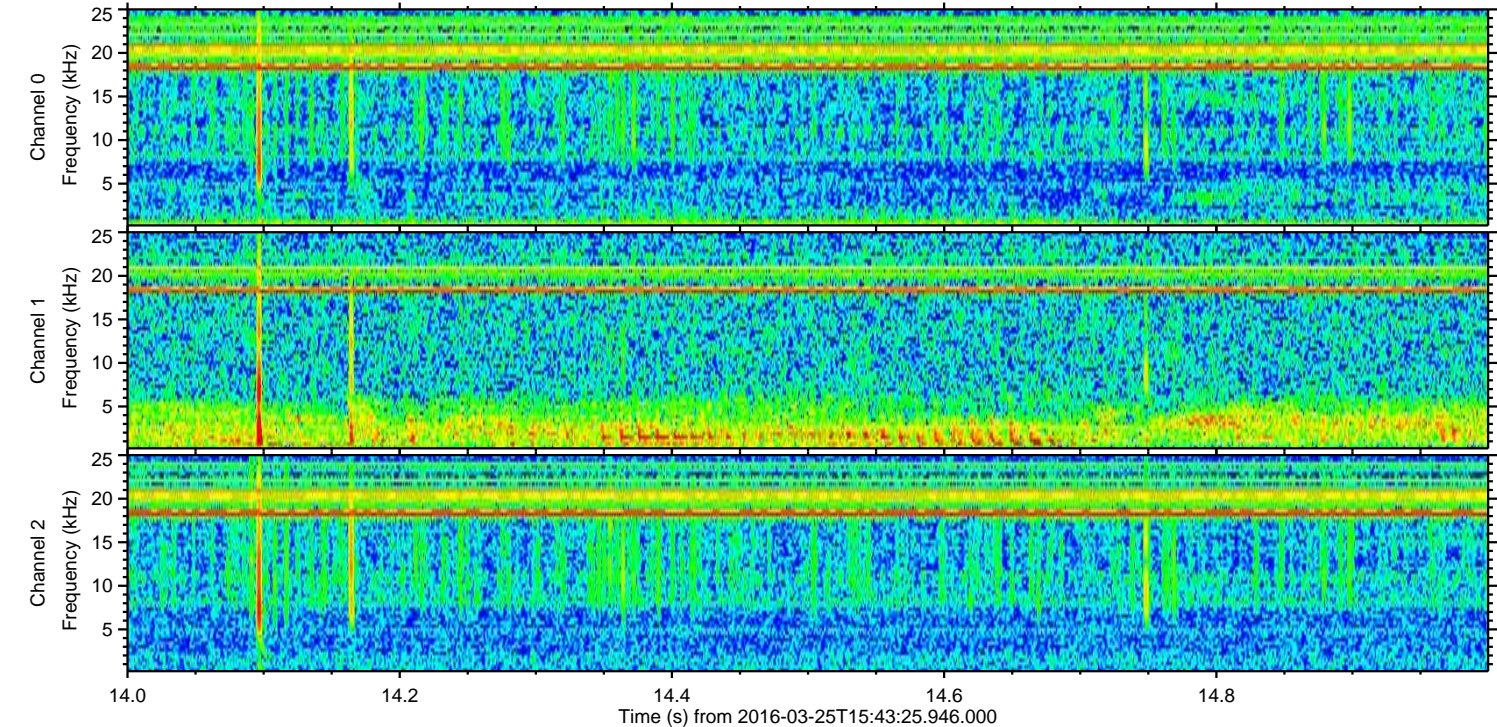
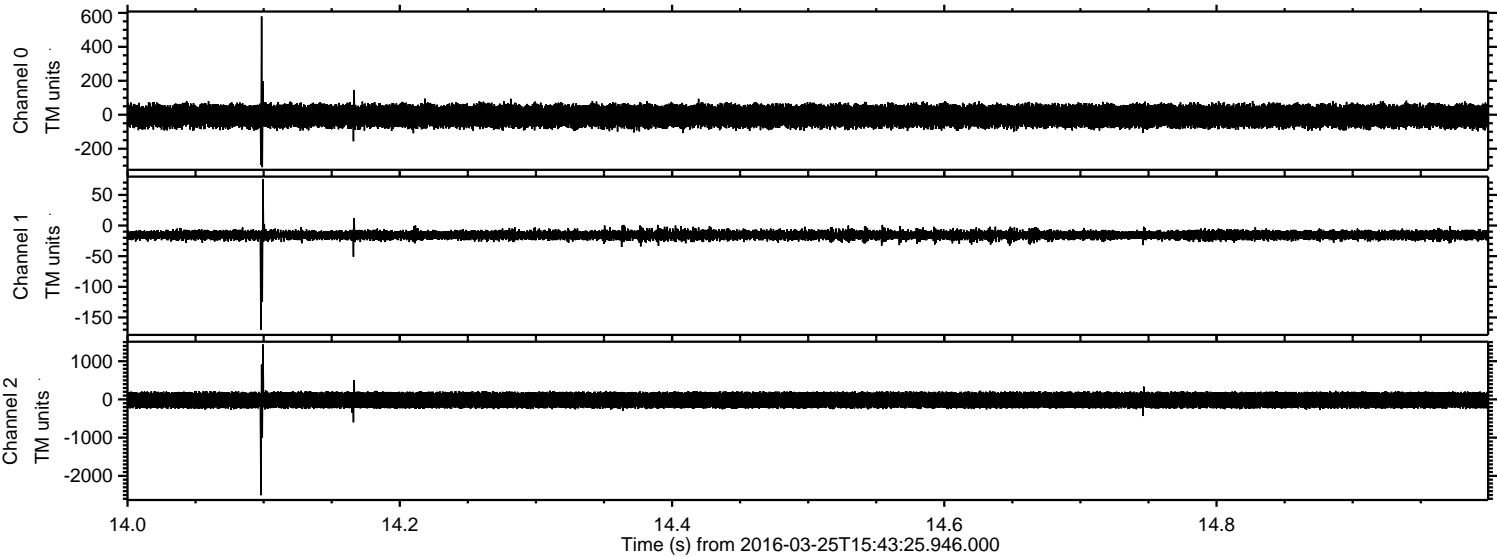

ELMAVAN 3D WAVEFORMS (Measured data sampled at 50 kHz) 51000 packets of 144 samples from 2016-03-25T15:43:25.946.000. Part 146/147

Processed Fri Apr 22 22:52:11 2016 by ELM ver.2012-10-06 from 001__elm20160325_154324__dat00.bin

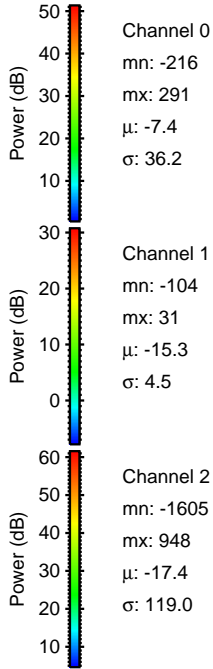
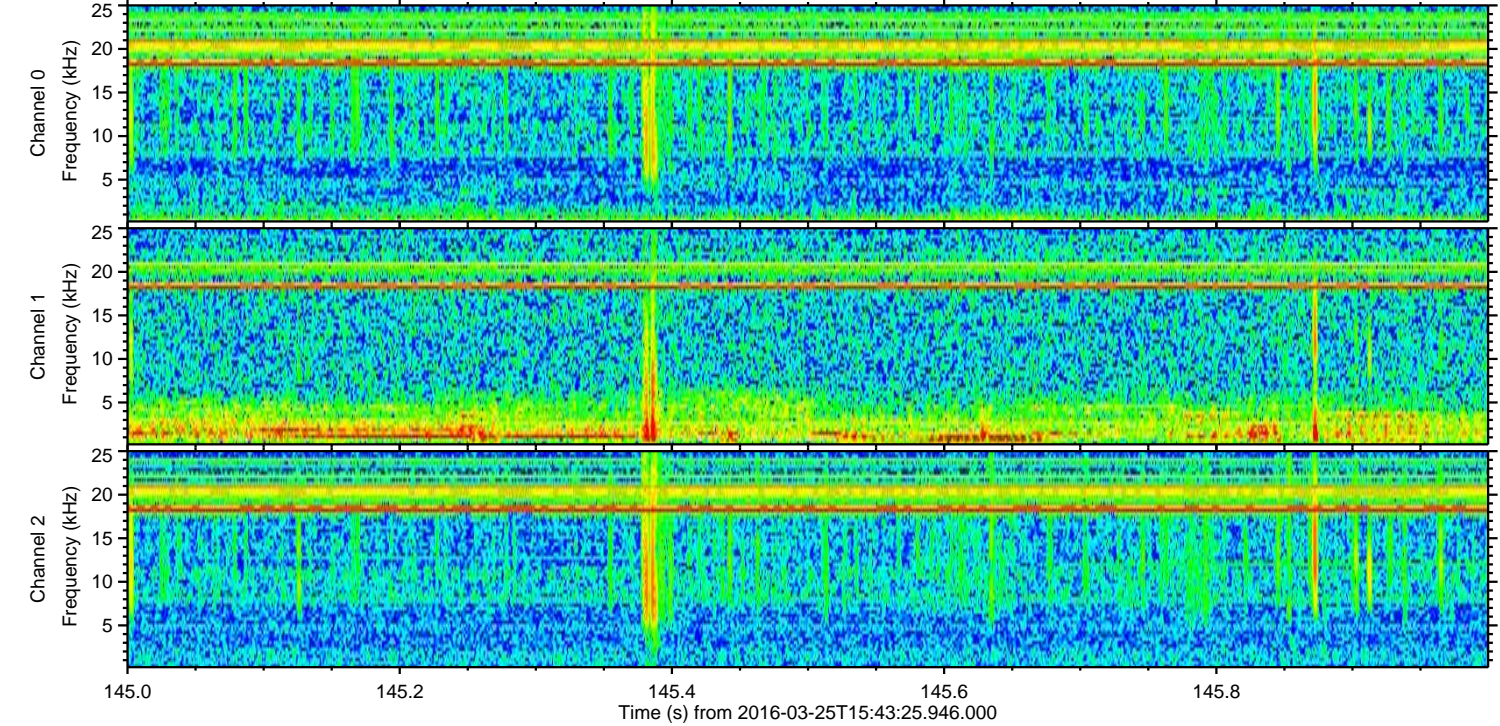
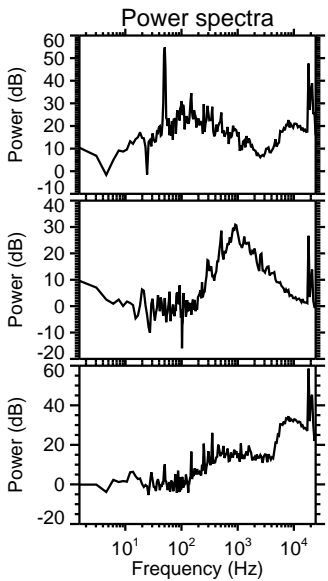
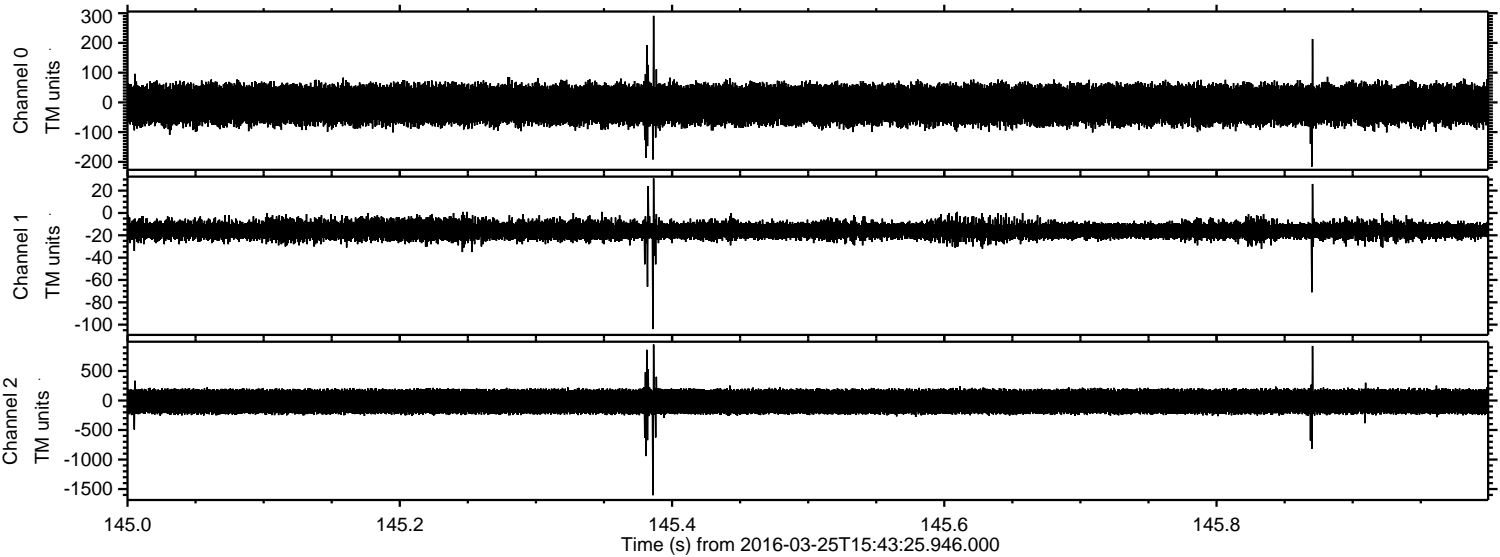

Processed Fri Apr 22 22:52:12 2016 by ELM ver.2012-10-06 from 001__elm20160325_154324__dat00.bin

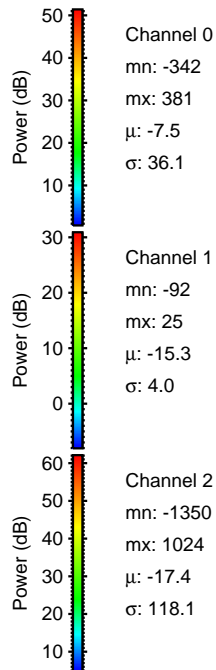
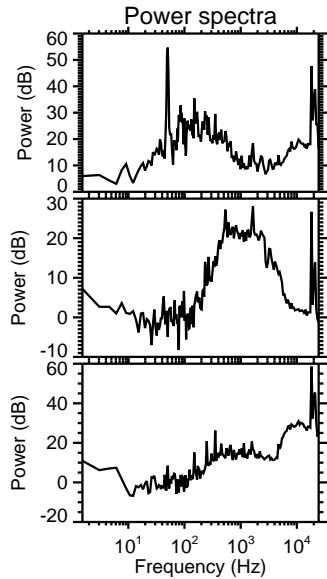
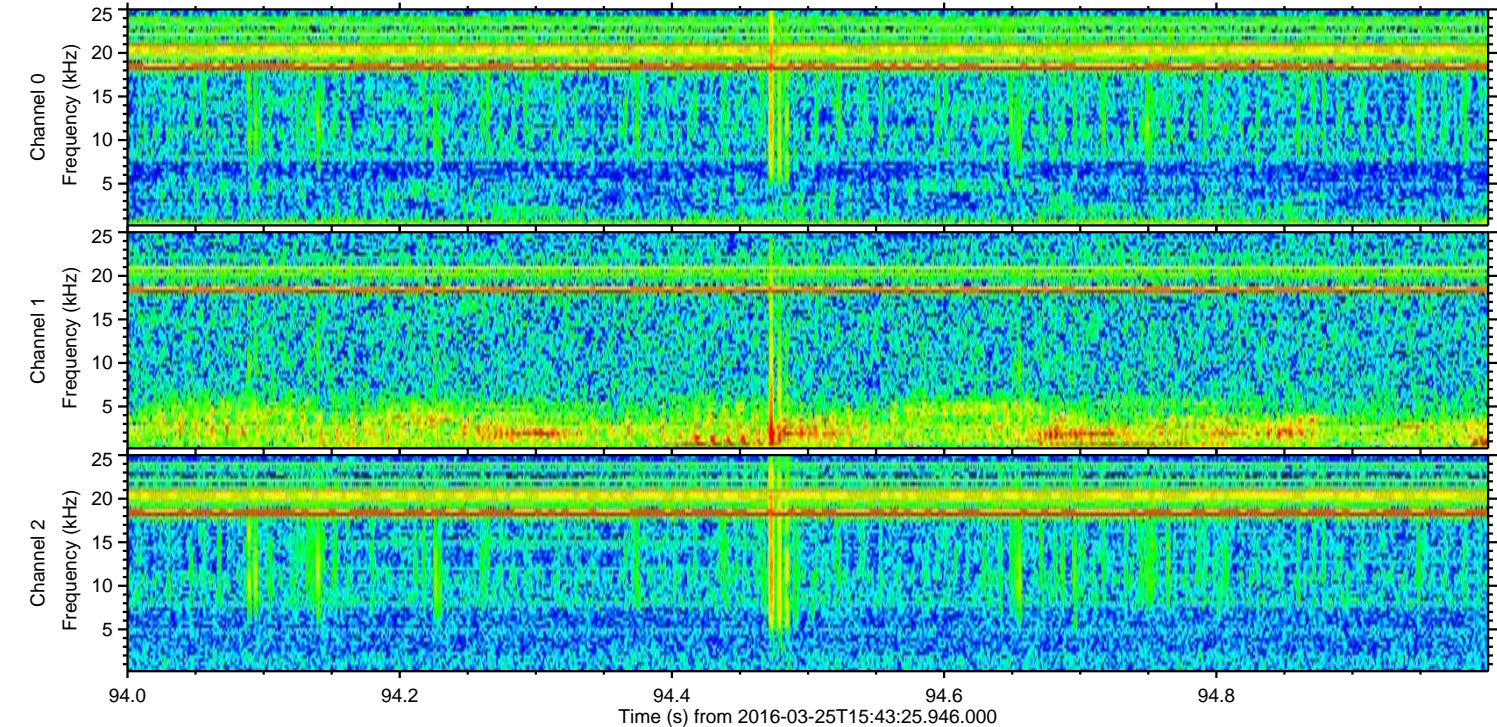
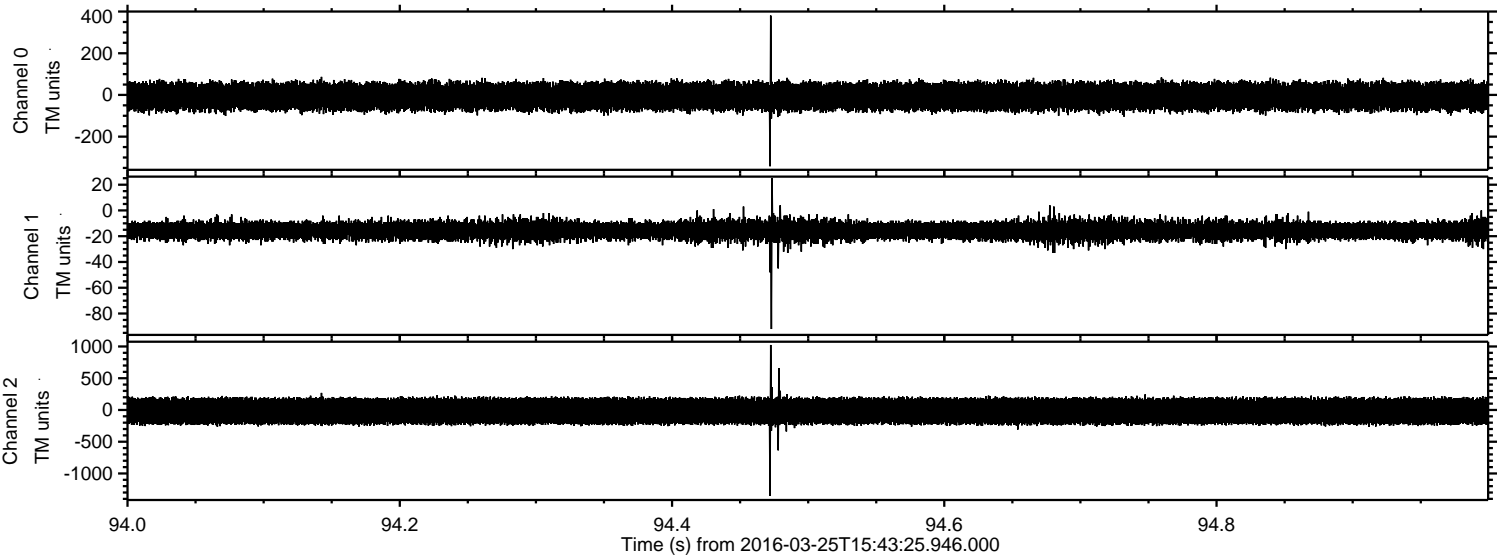

Processed Fri Apr 22 22:52:13 2016 by ELM ver.2012-10-06 from 001__elm20160325_154324__dat00.bin

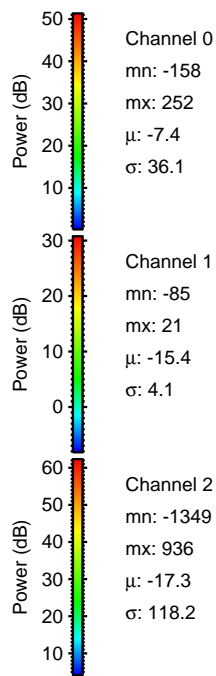
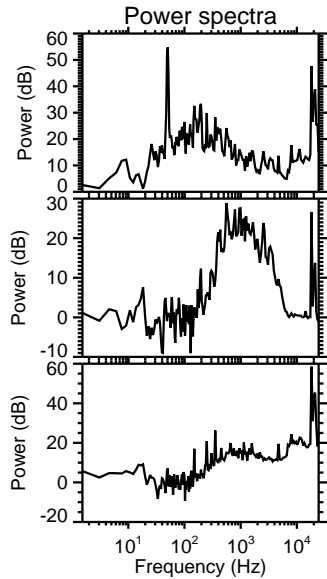
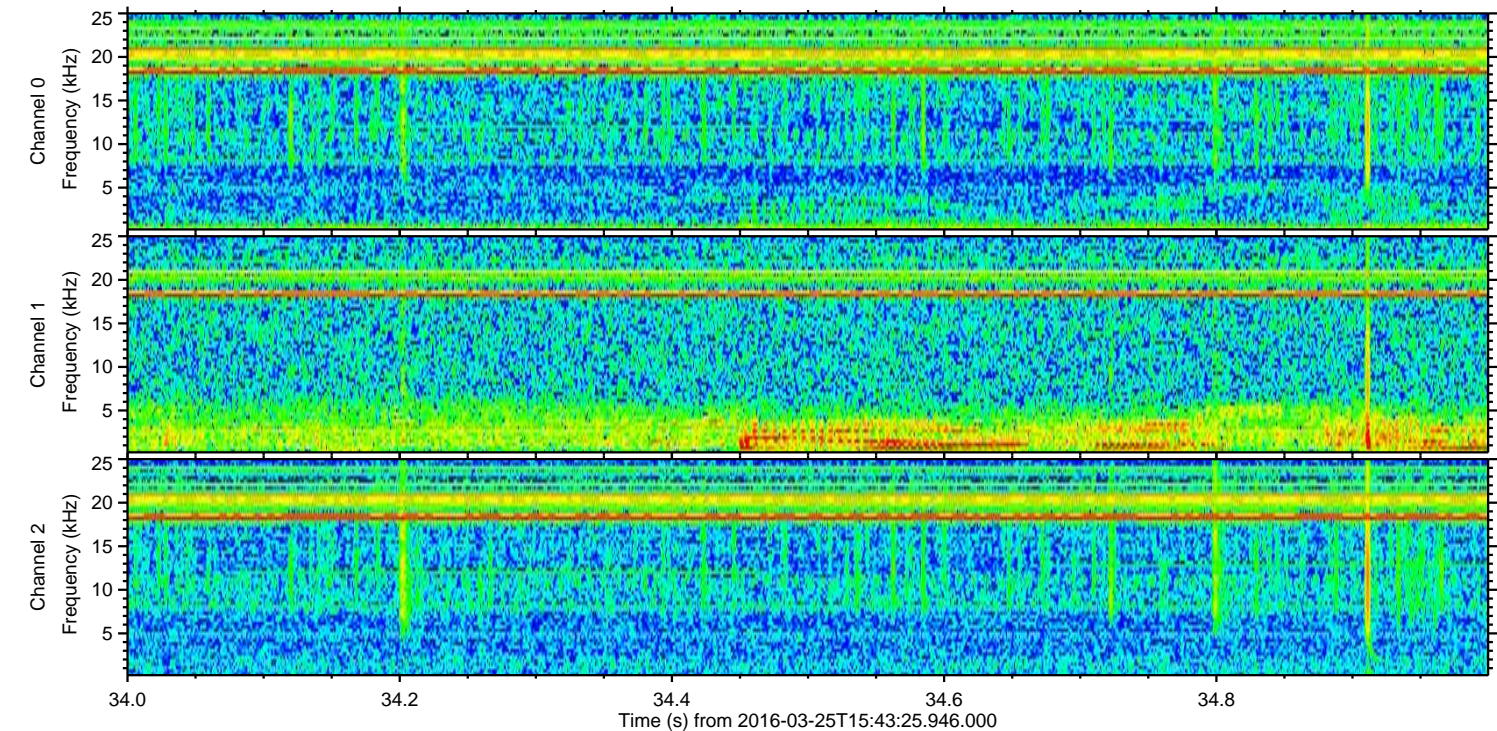
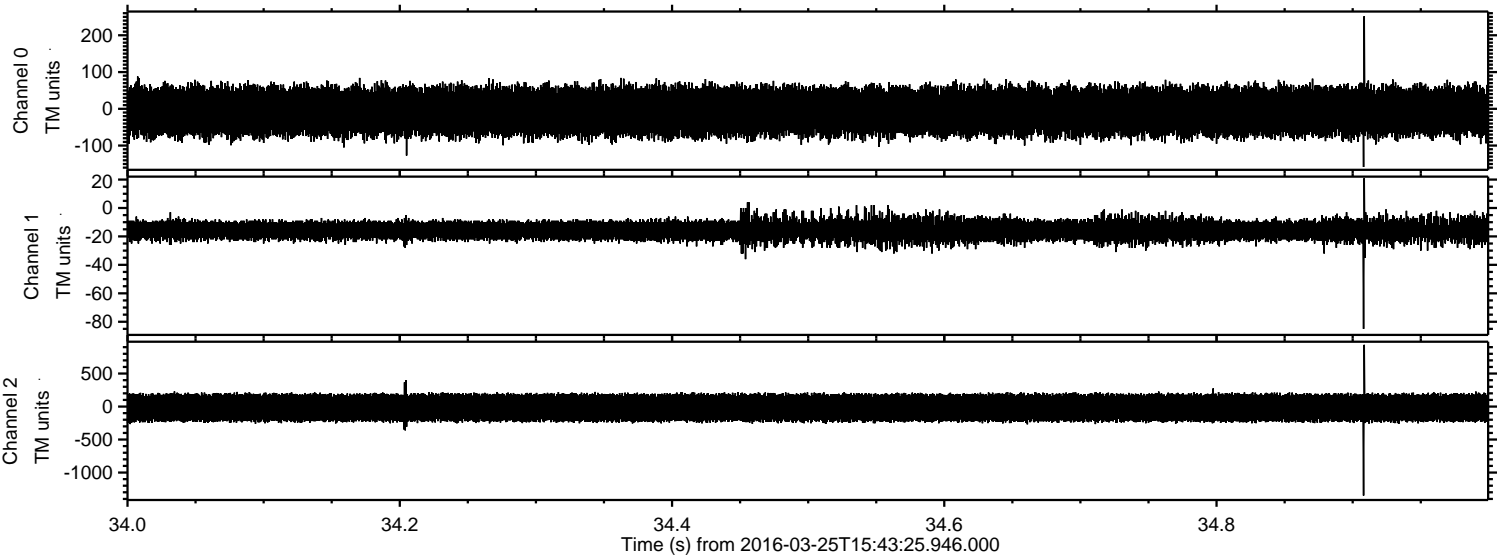

Processed Fri Apr 22 22:52:15 2016 by ELM ver.2012-10-06 from 001__elm20160325_154324__dat00.bin

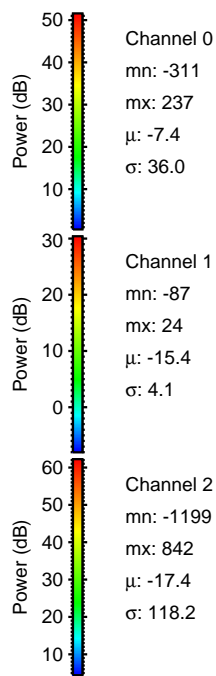
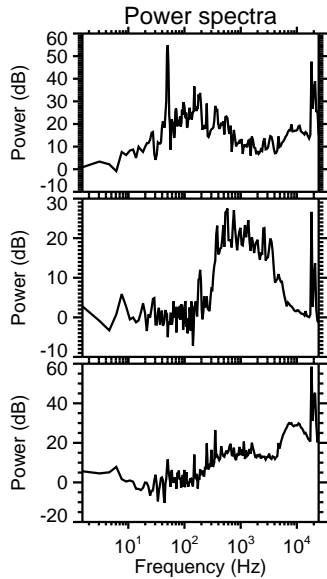
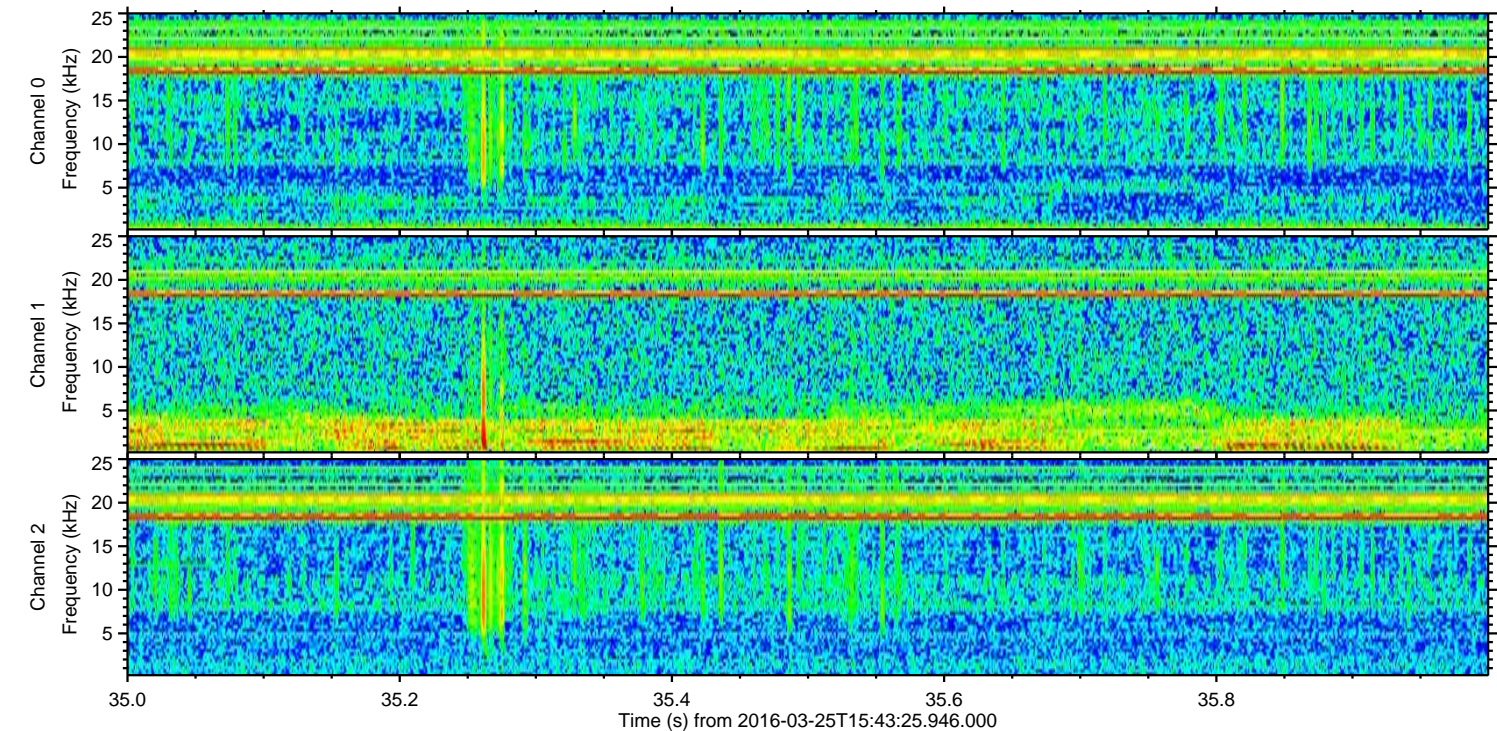
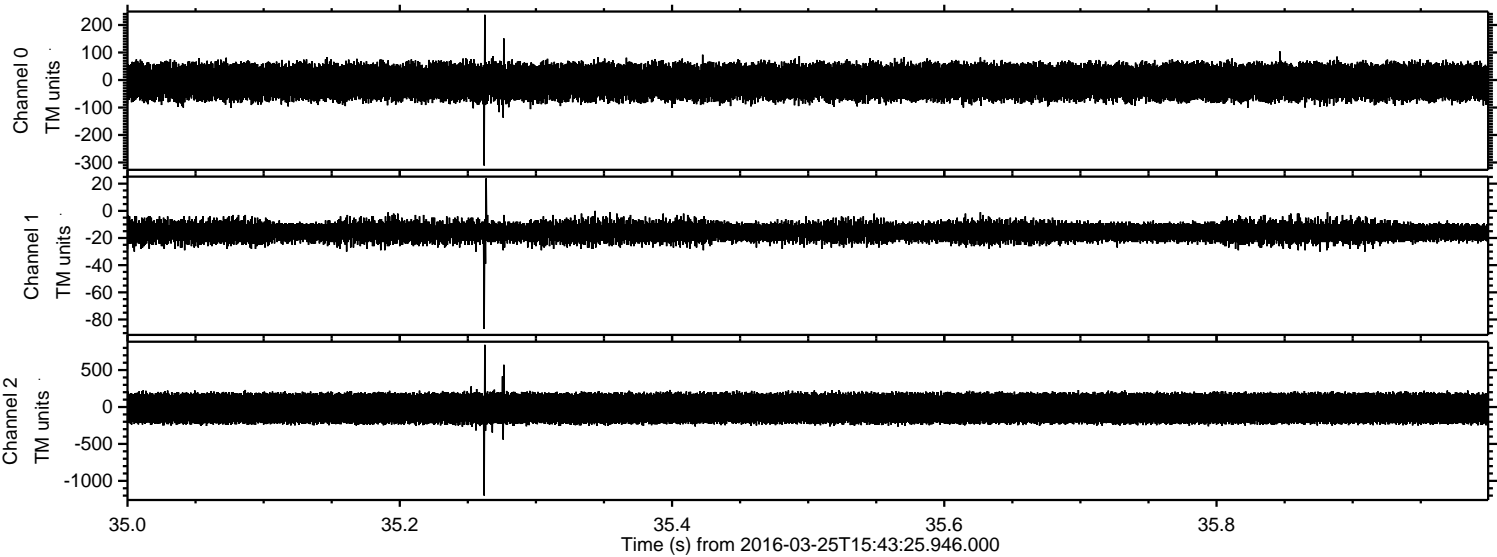

ELMAVAN 3D WAVEFORMS (Measured data sampled at 50 kHz) 51000 packets of 144 samples from 2016-03-25T15:43:25.946.000. Part 129/147

Processed Fri Apr 22 22:52:16 2016 by ELM ver.2012-10-06 from 001__elm20160325_154324__dat00.bin

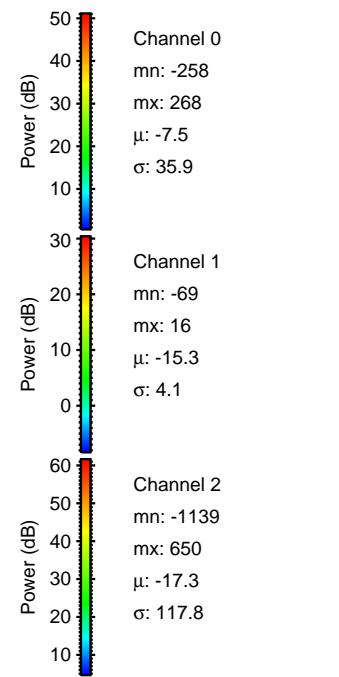
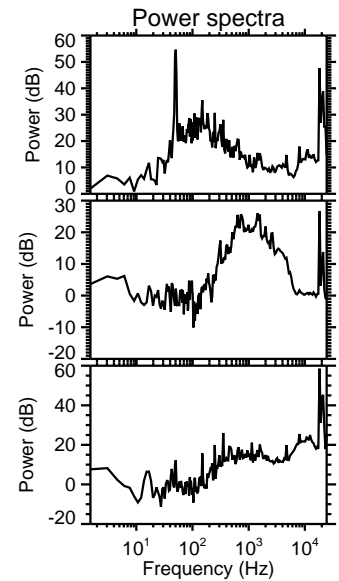
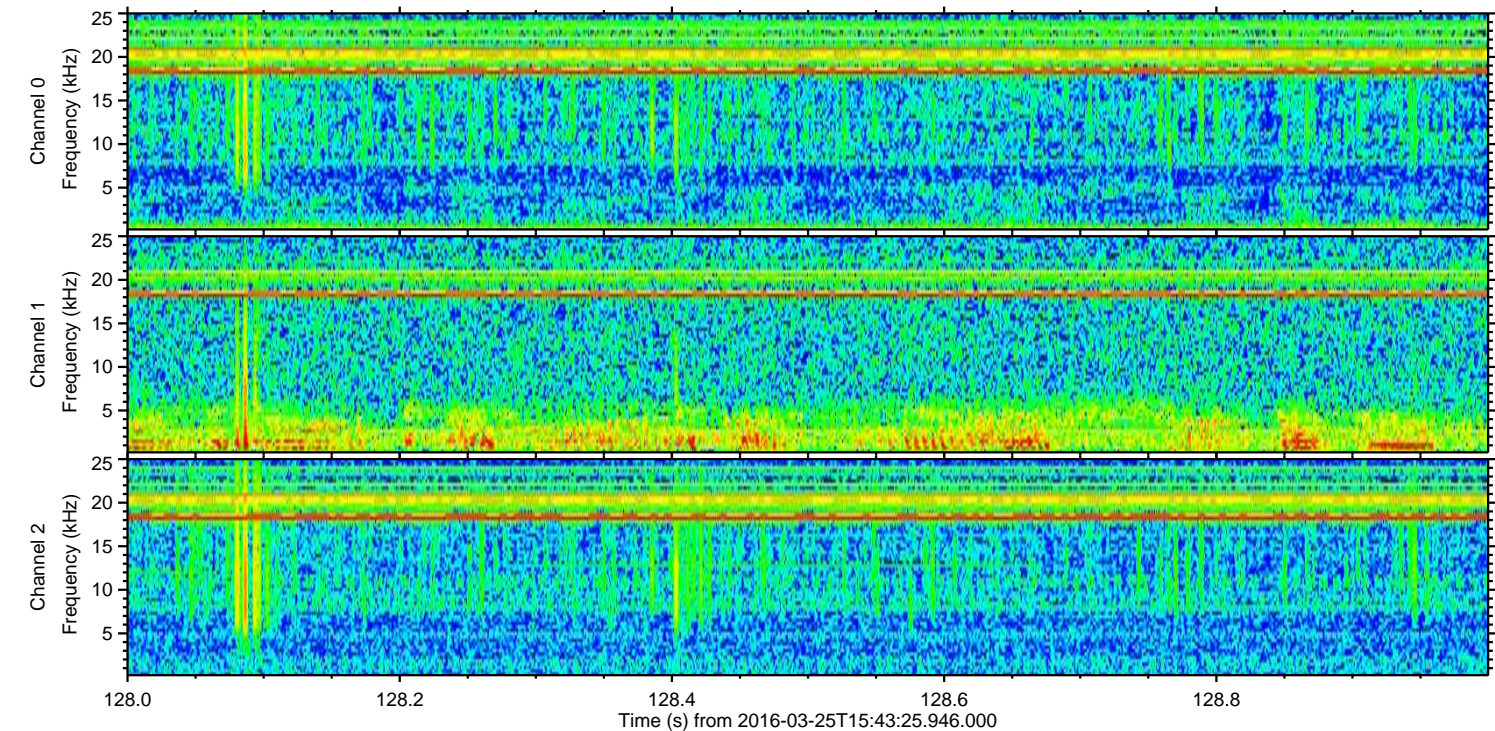
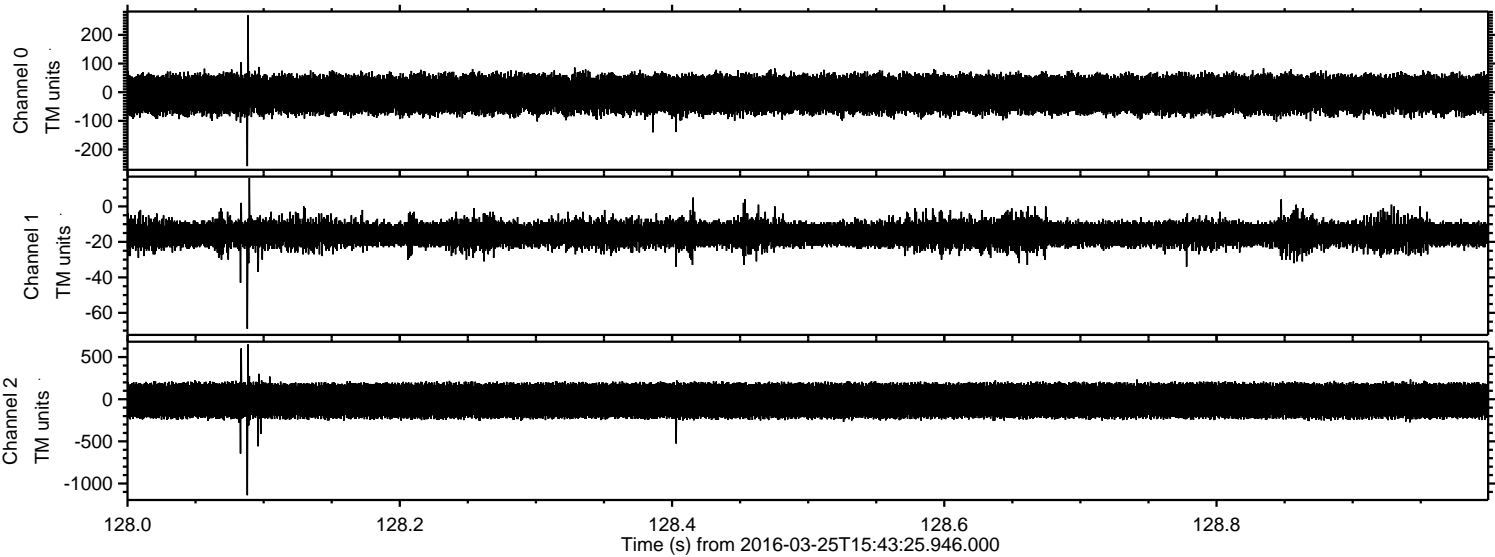

Processed Fri Apr 22 22:52:17 2016 by ELM ver.2012-10-06 from 001__elm20160325_154324__dat00.bin

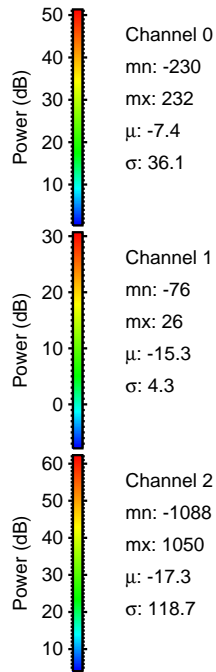
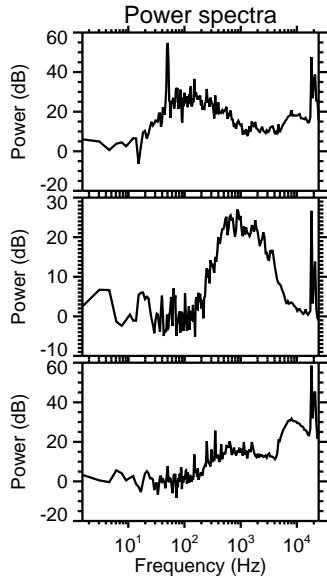
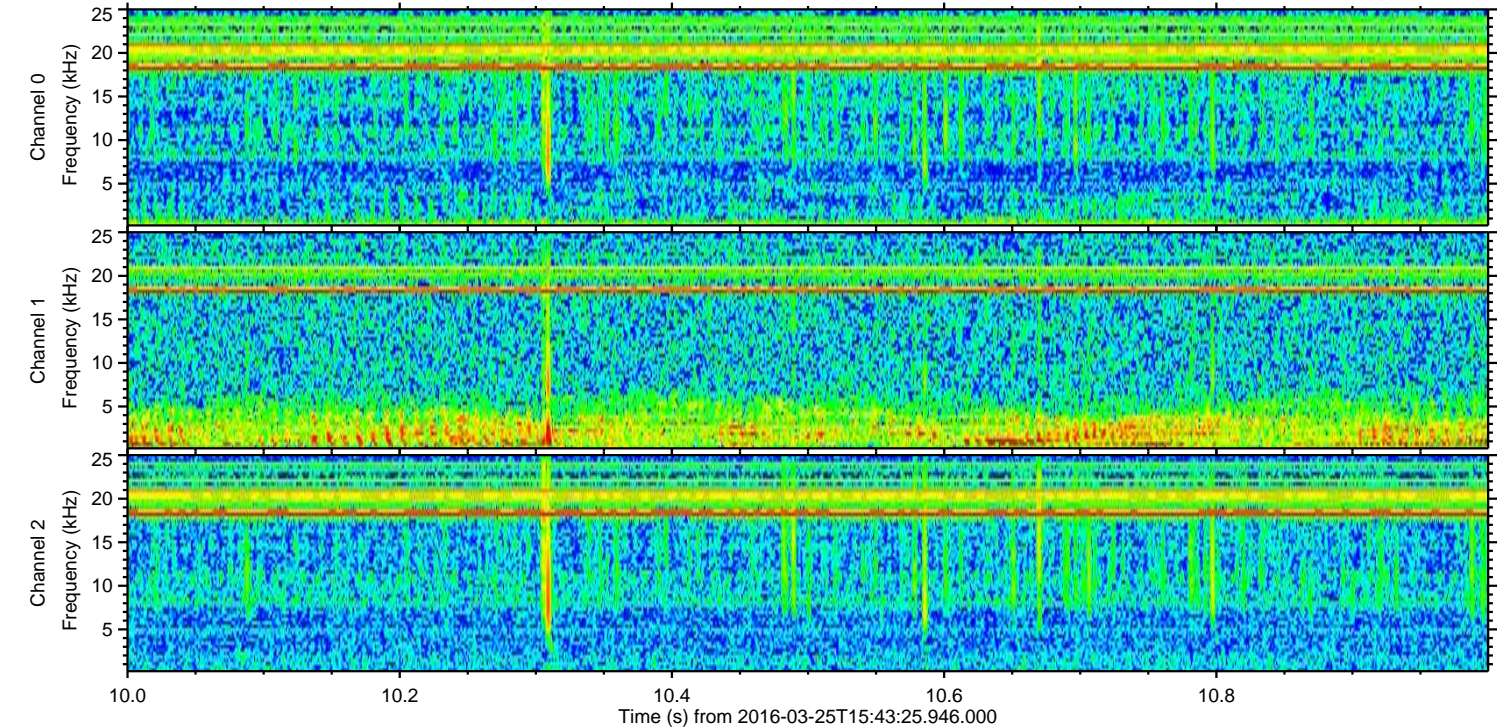
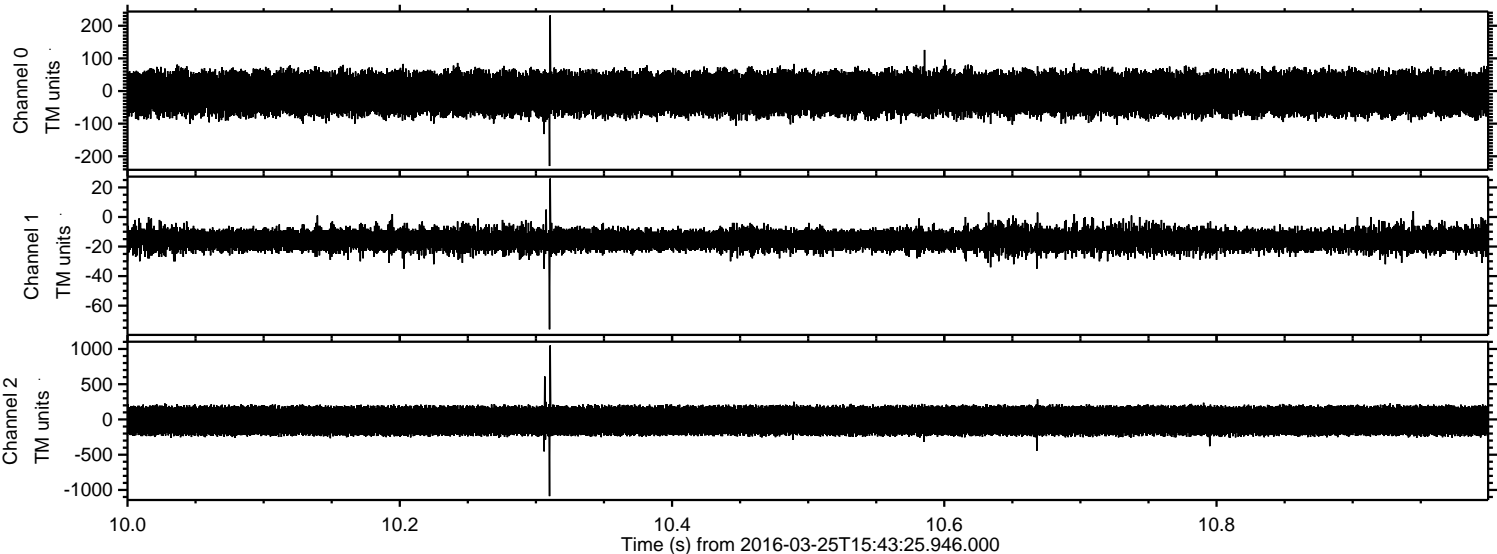

Channel 0
mn: -230
mx: 232
 μ : -7.4
 σ : 36.1

Channel 1
mn: -76
mx: 26
 μ : -15.3
 σ : 4.3

Channel 2
mn: -1088
mx: 1050
 μ : -17.3
 σ : 118.7

Processed Fri Apr 22 22:52:18 2016 by ELM ver.2012-10-06 from 001__elm20160325_154324__dat00.bin

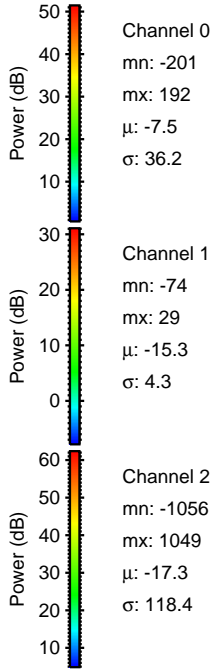
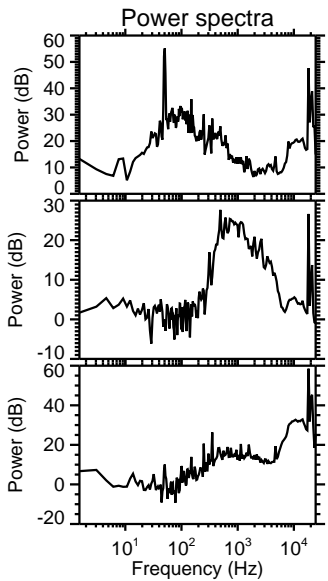
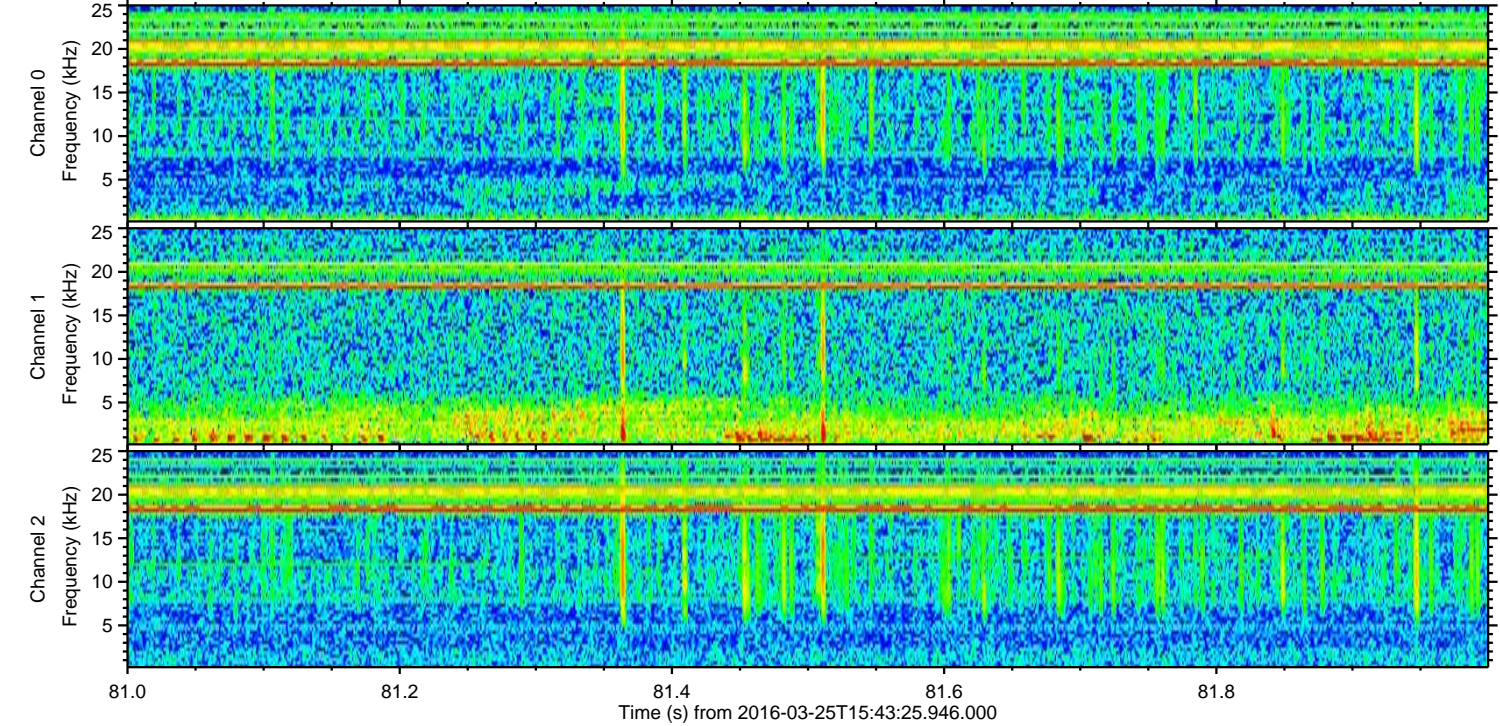
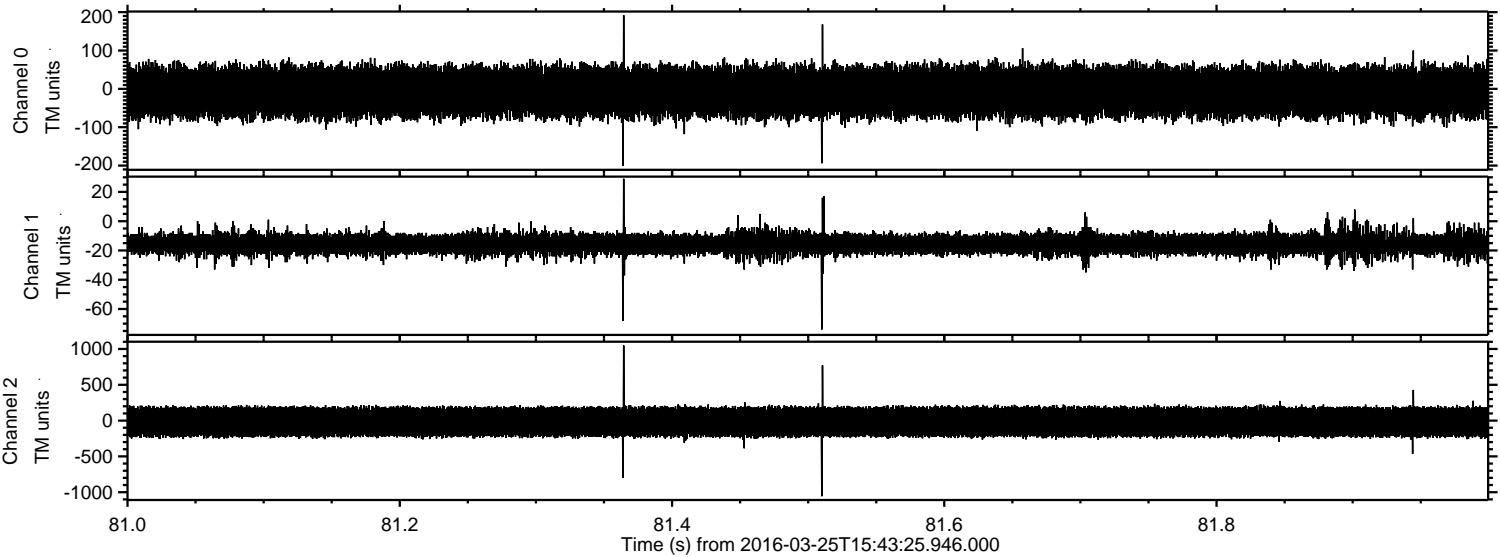

Processed Fri Apr 22 22:52:19 2016 by ELM ver.2012-10-06 from 001__elm20160325_154324__dat00.bin

