

ELMAVAN 3D WAVEFORMS (Measured data sampled at 50 kHz) 51000 packets of 144 samples from 2016-03-25T13:03:18.731.999.

Processed Fri Apr 22 22:10:42 2016 by ELM ver.2012-10-06 from 001__elm20160325_130317__dat00.bin

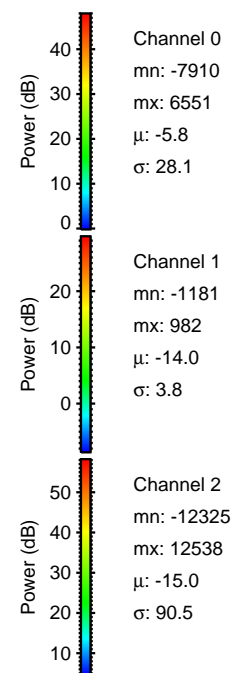

Processed Fri Apr 22 22:10:57 2016 by ELM ver.2012-10-06 from 001__elm20160325_130317__dat00.bin

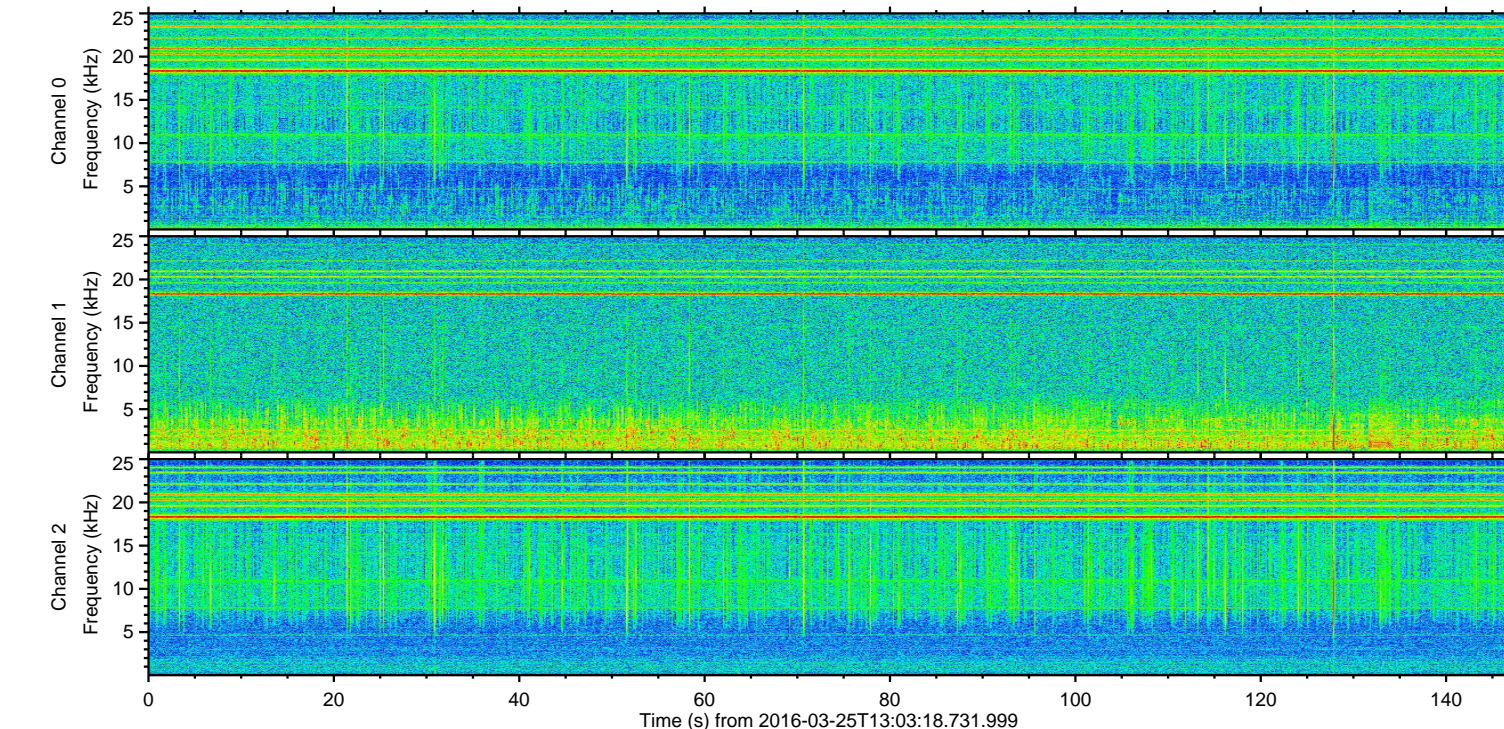
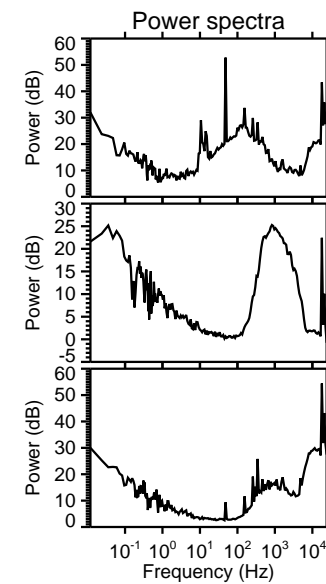
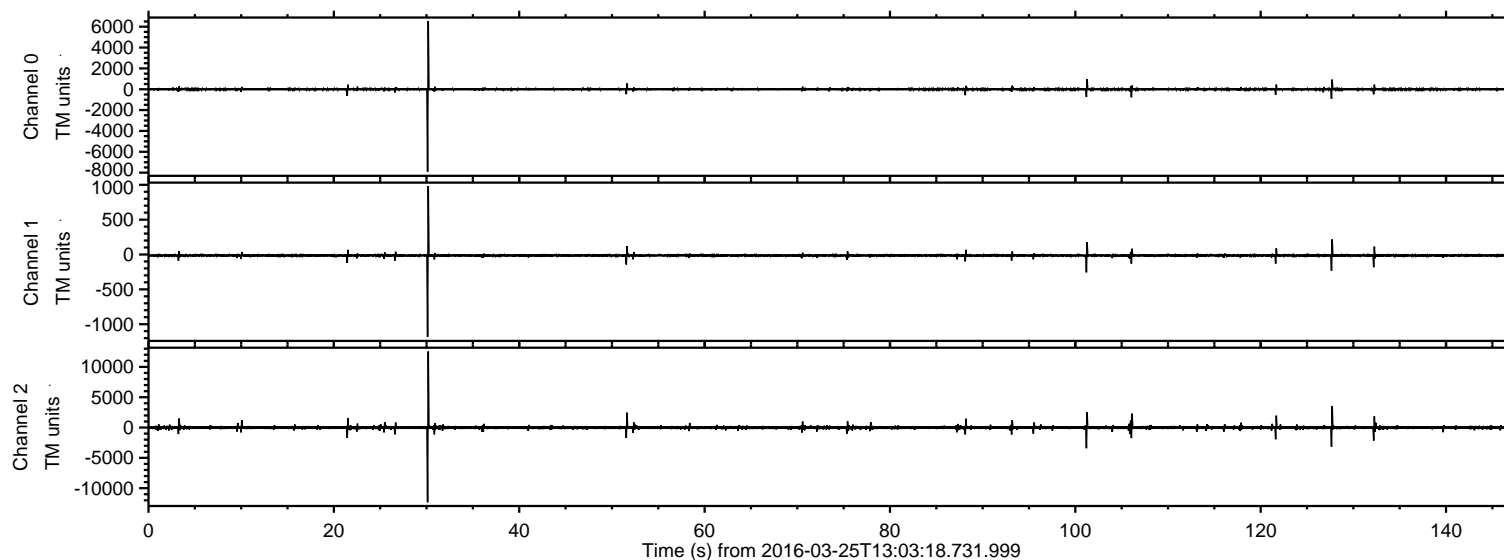
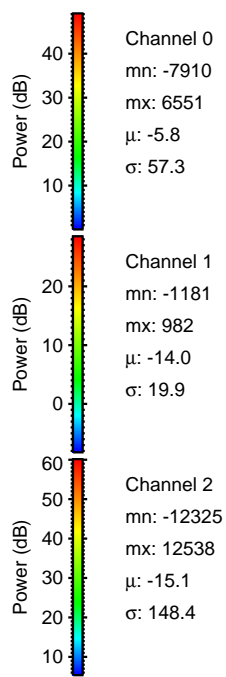
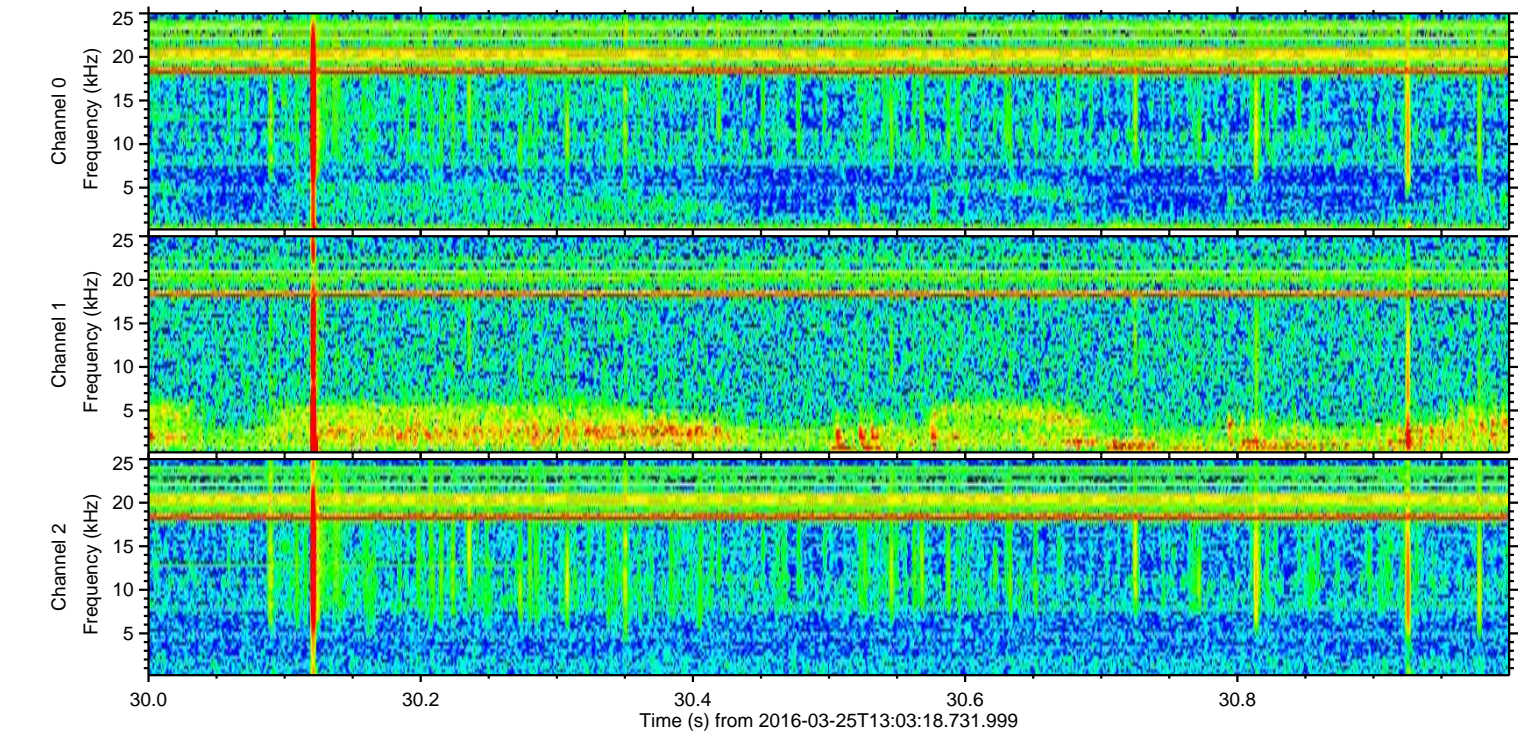
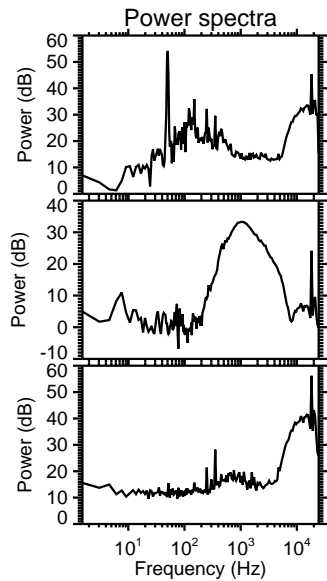
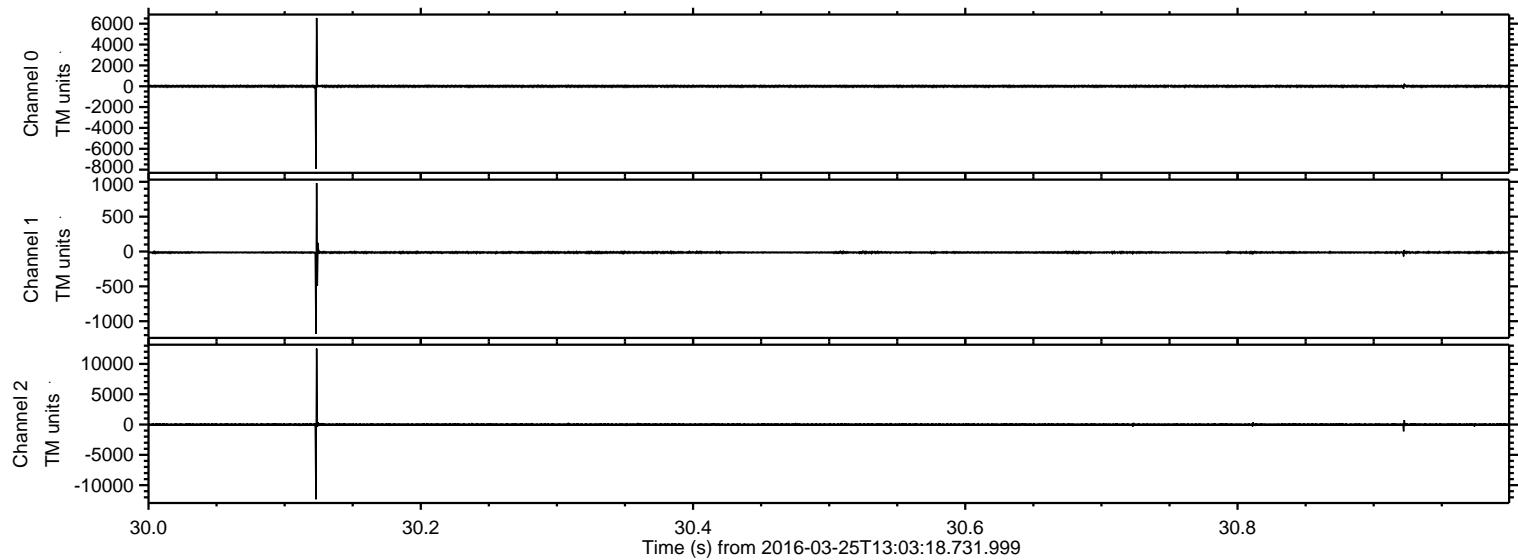

Channel 0
mn: -7910
mx: 6551
 μ : -5.8
 σ : 57.3

Channel 1
mn: -1181
mx: 982
 μ : -14.0
 σ : 19.9

Channel 2
mn: -12325
mx: 12538
 μ : -15.1
 σ : 148.4

ELMAVAN 3D WAVEFORMS (Measured data sampled at 50 kHz) 51000 packets of 144 samples from 2016-03-25T13:03:18.731.999. Part 128/147

Processed Fri Apr 22 22:10:58 2016 by ELM ver.2012-10-06 from 001__elm20160325_130317__dat00.bin

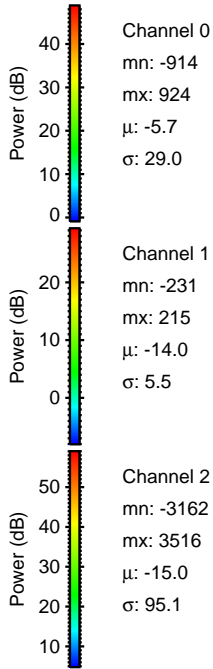
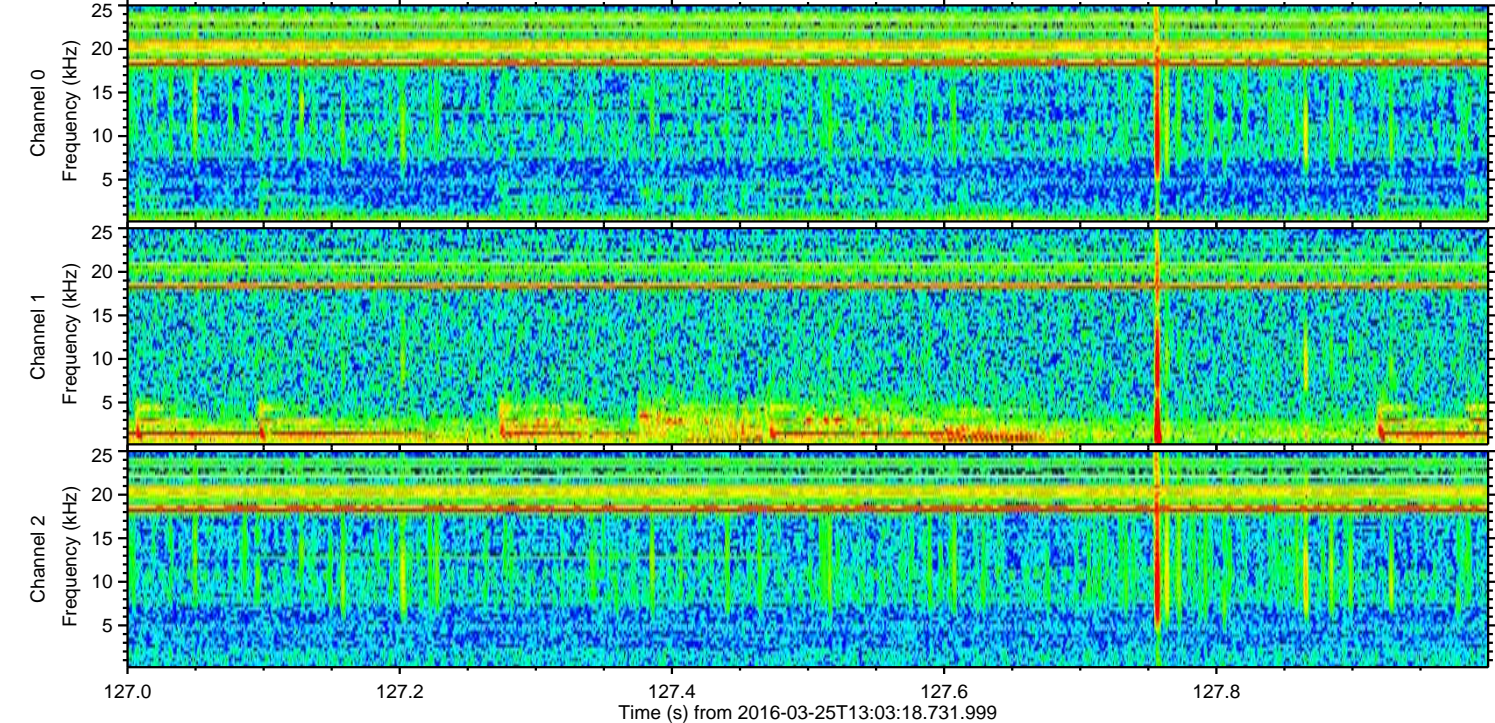
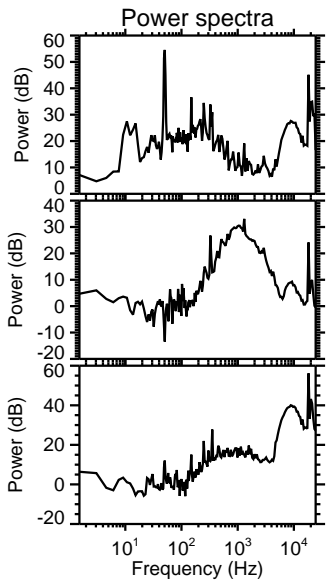
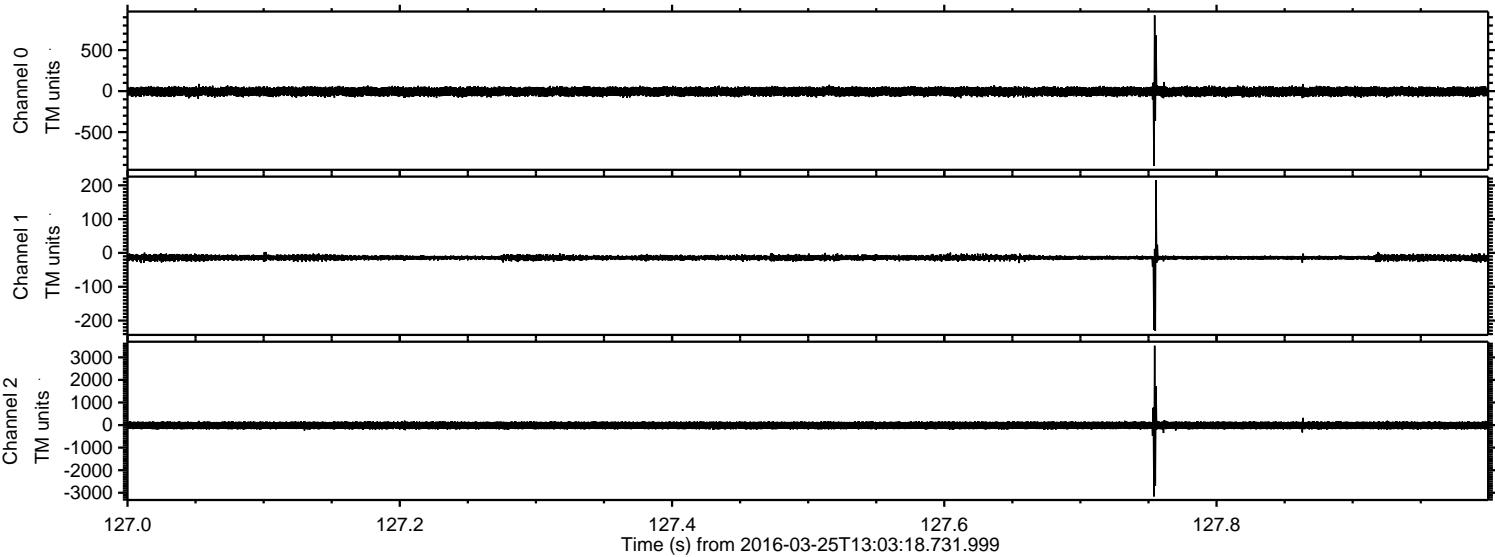

Processed Fri Apr 22 22:10:59 2016 by ELM ver.2012-10-06 from 001__elm20160325_130317__dat00.bin

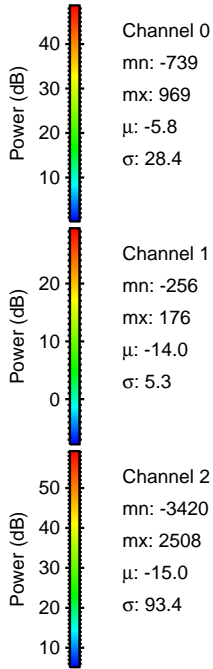
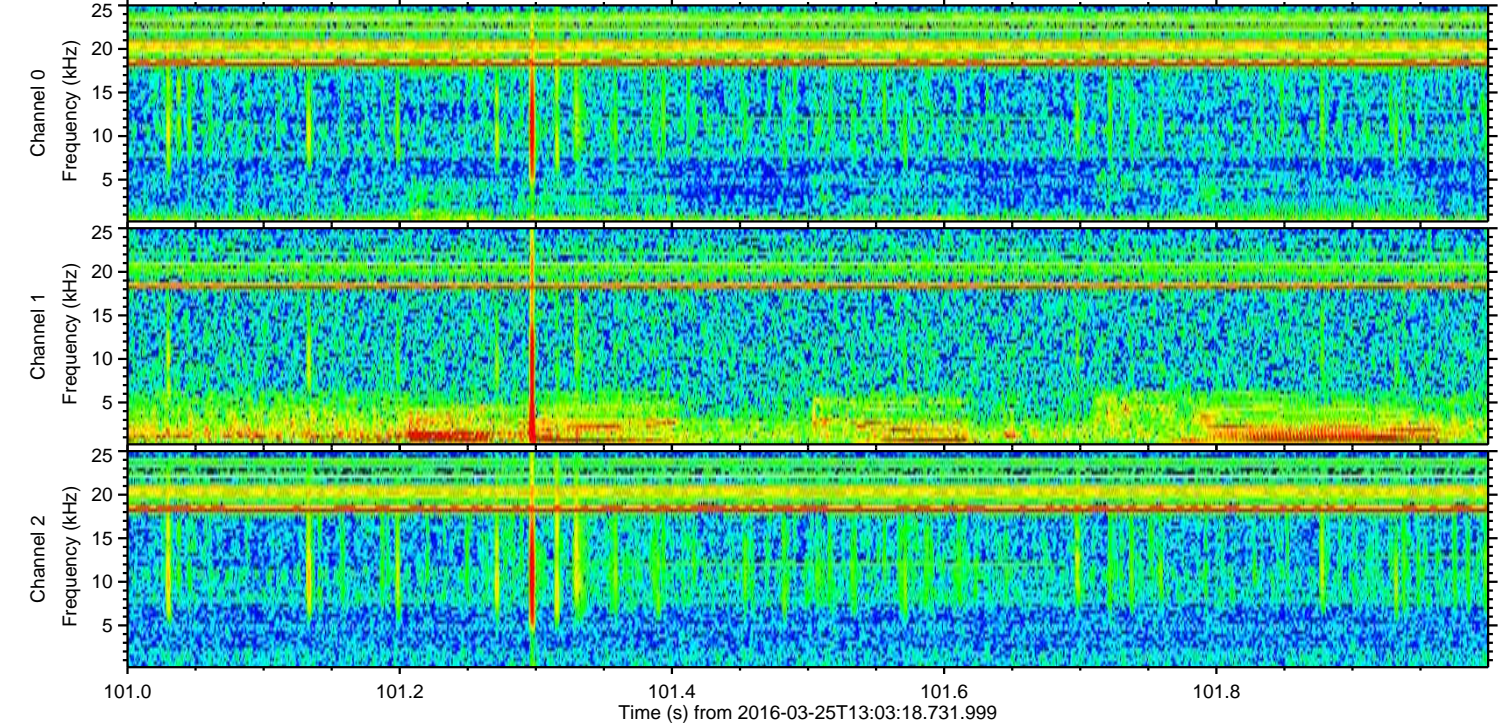
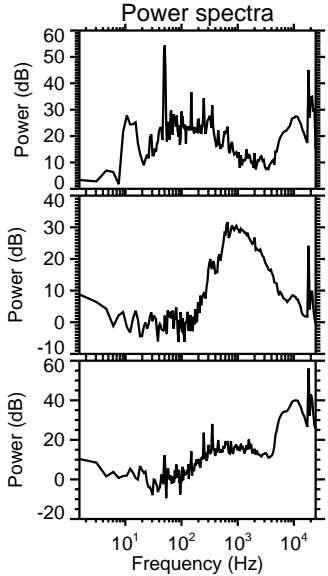
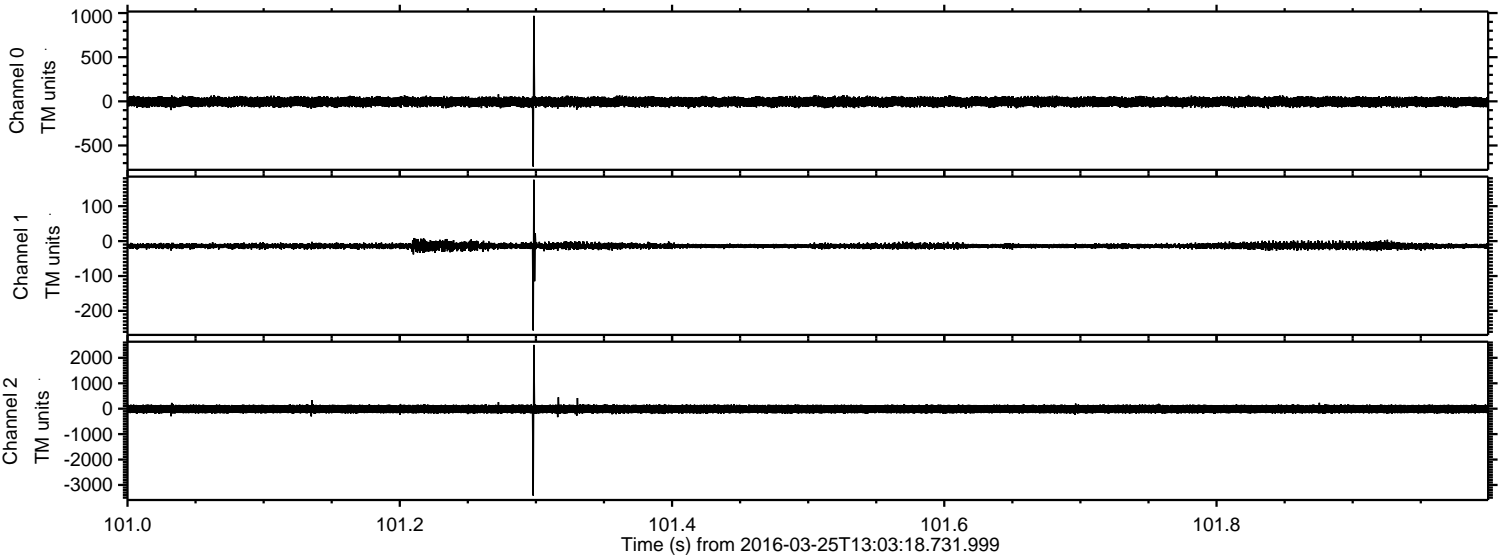

Processed Fri Apr 22 22:11:00 2016 by ELM ver.2012-10-06 from 001__elm20160325_130317__dat00.bin

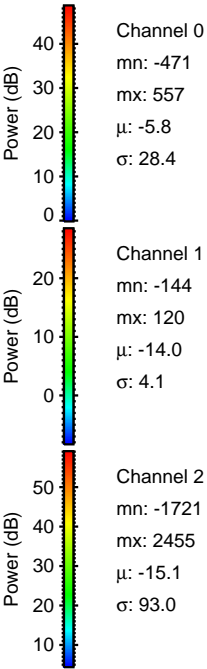
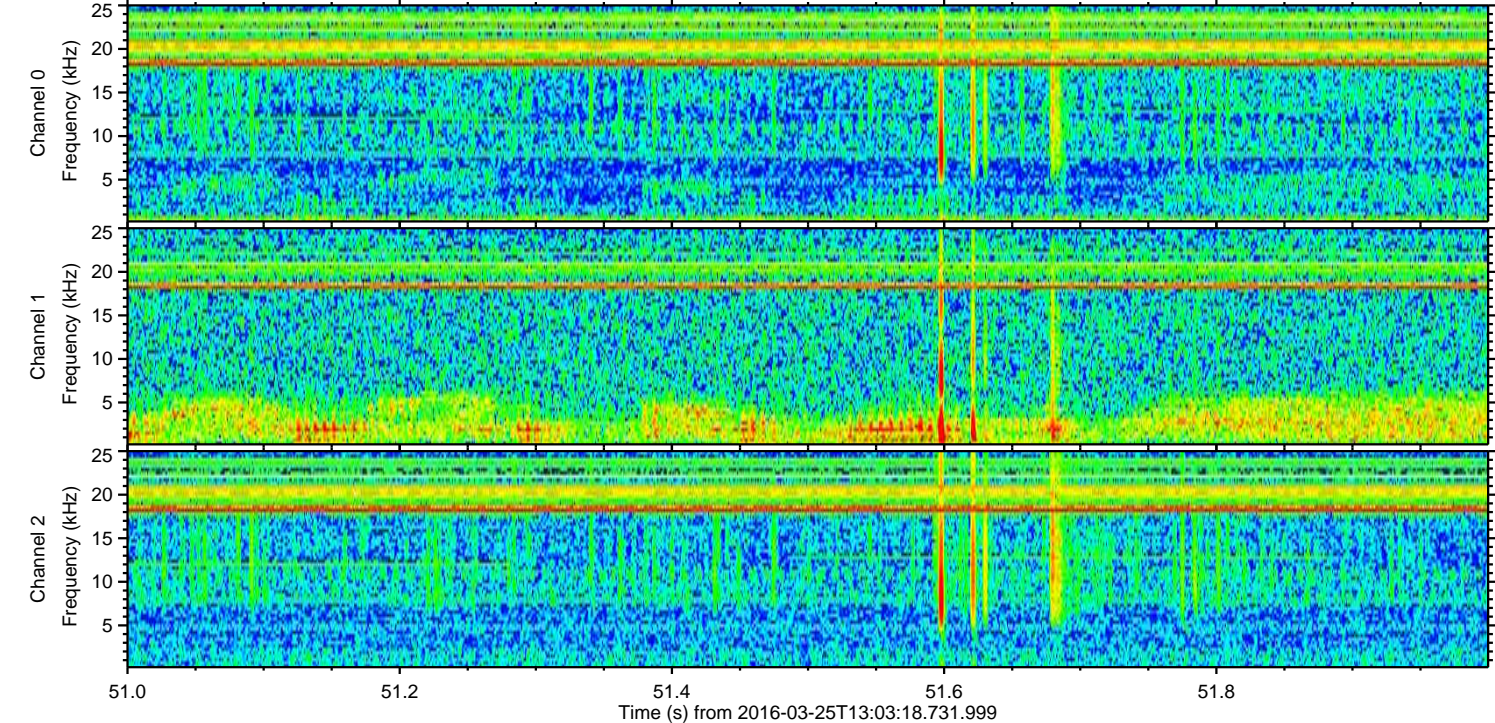
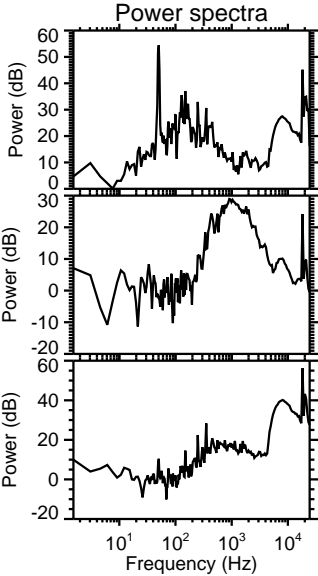
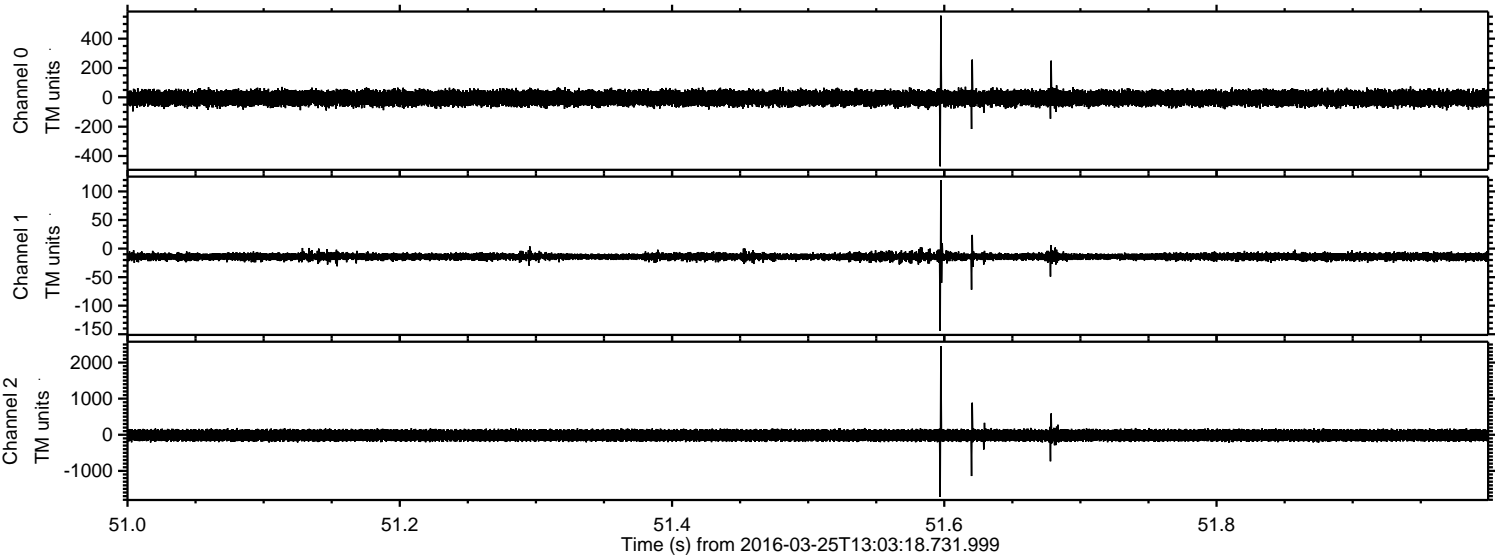

ELMAVAN 3D WAVEFORMS (Measured data sampled at 50 kHz) 51000 packets of 144 samples from 2016-03-25T13:03:18.731.999. Part 107/147

Processed Fri Apr 22 22:11:01 2016 by ELM ver.2012-10-06 from 001__elm20160325_130317__dat00.bin

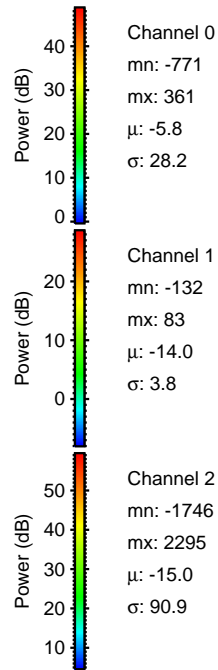
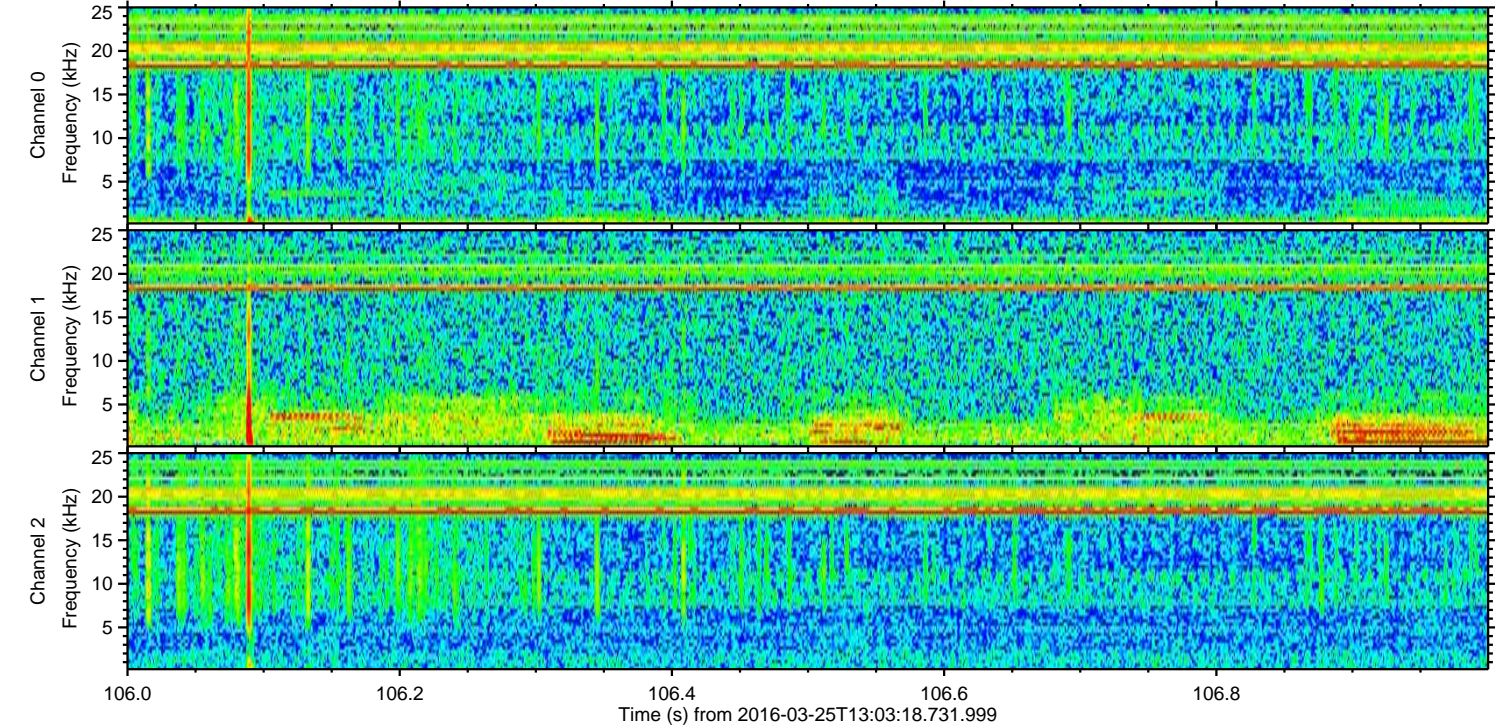
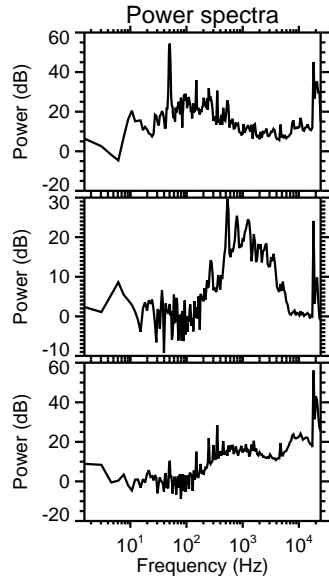
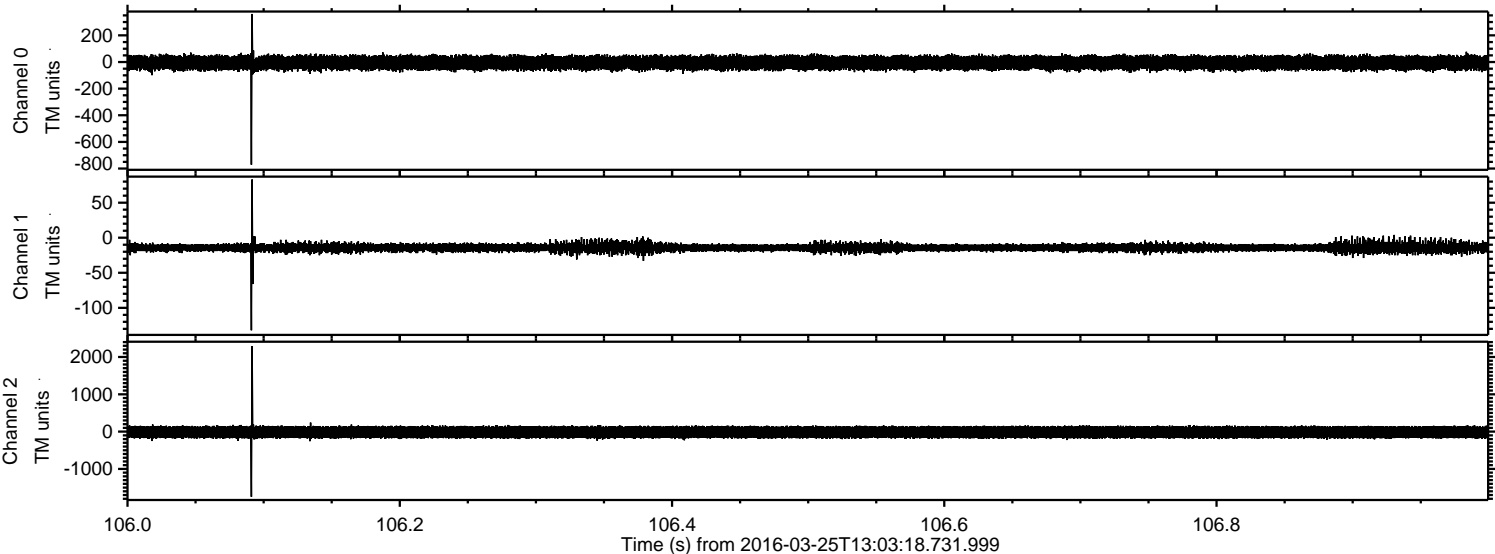

ELMAVAN 3D WAVEFORMS (Measured data sampled at 50 kHz) 51000 packets of 144 samples from 2016-03-25T13:03:18.731.999. Part 133/147

Processed Fri Apr 22 22:11:03 2016 by ELM ver.2012-10-06 from 001__elm20160325_130317__dat00.bin

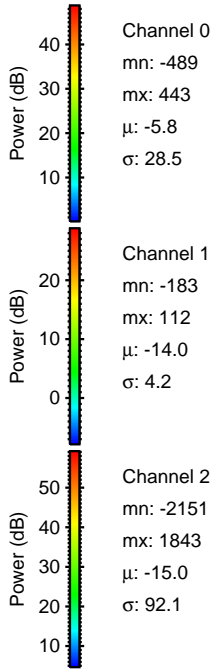
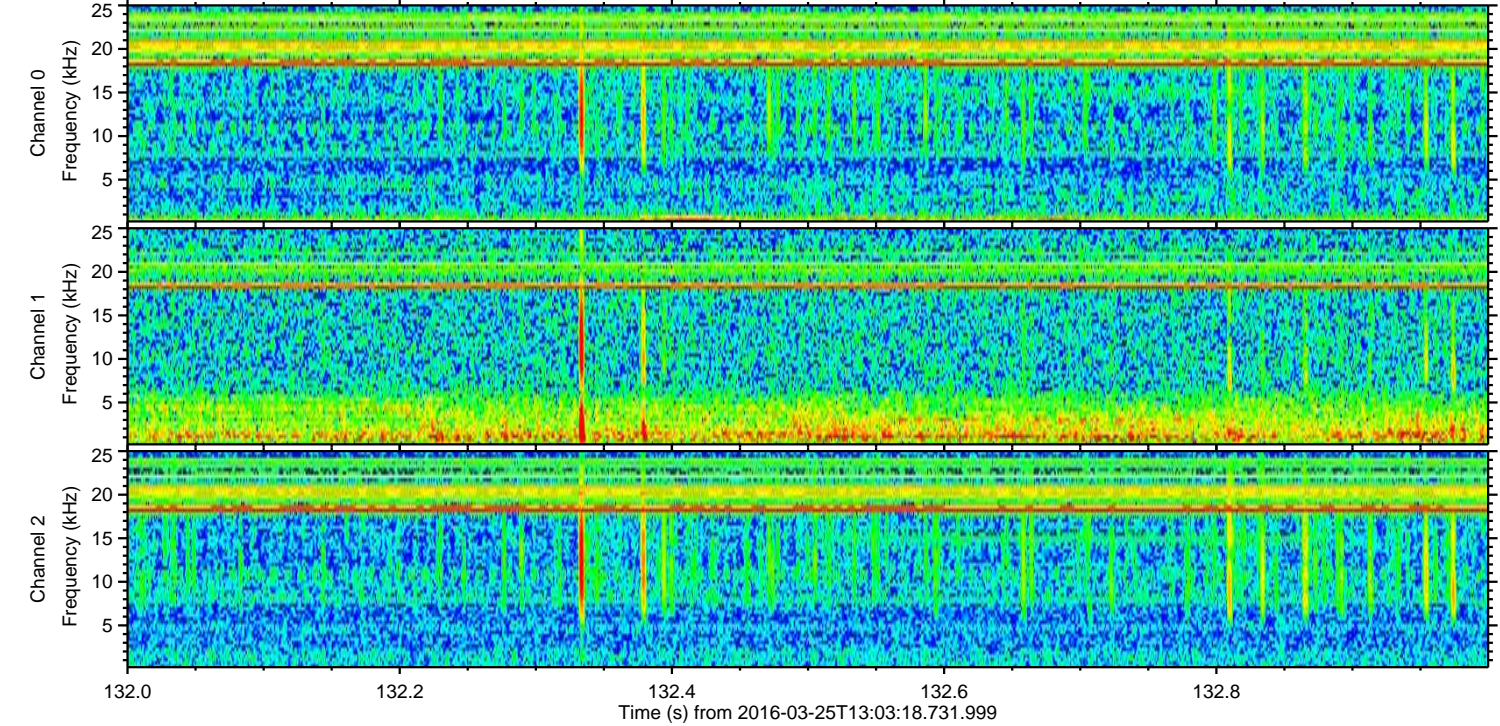
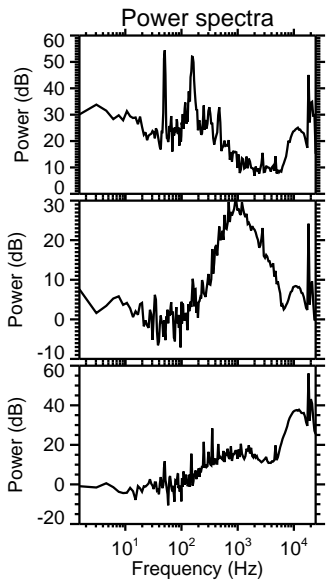
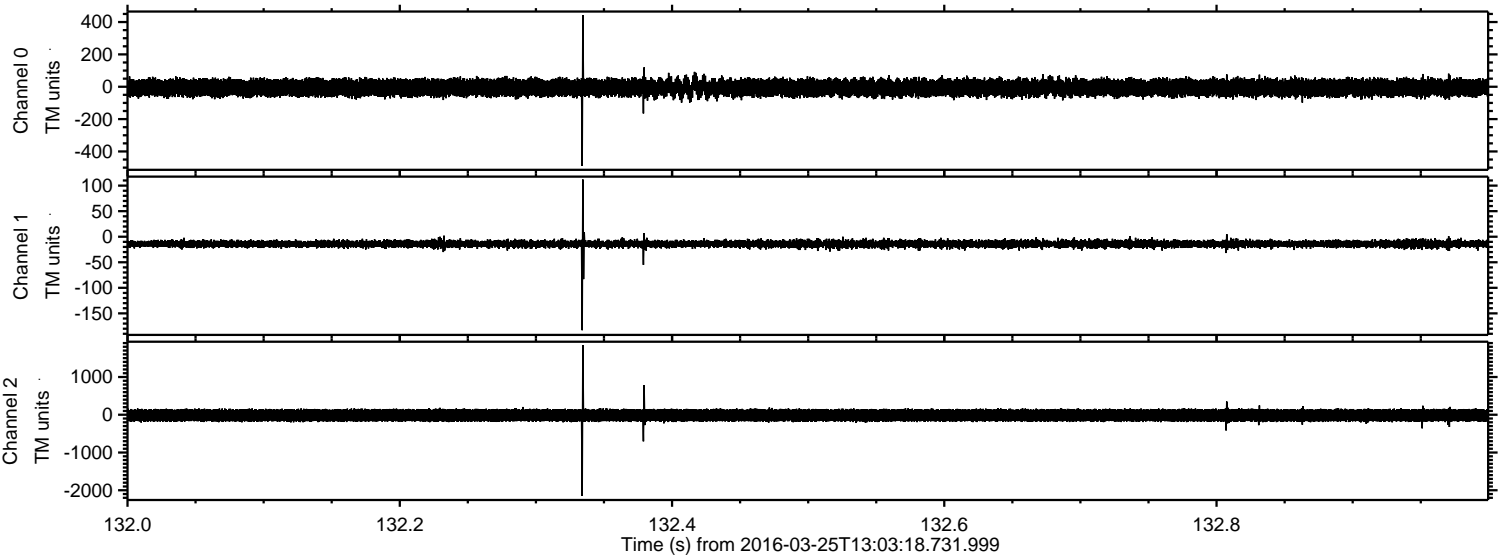

ELMAVAN 3D WAVEFORMS (Measured data sampled at 50 kHz) 51000 packets of 144 samples from 2016-03-25T13:03:18.731.999. Part 122/147

Processed Fri Apr 22 22:11:04 2016 by ELM ver.2012-10-06 from 001__elm20160325_130317__dat00.bin

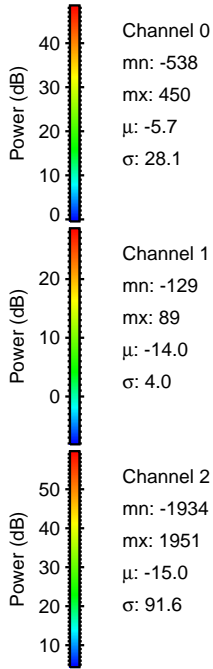
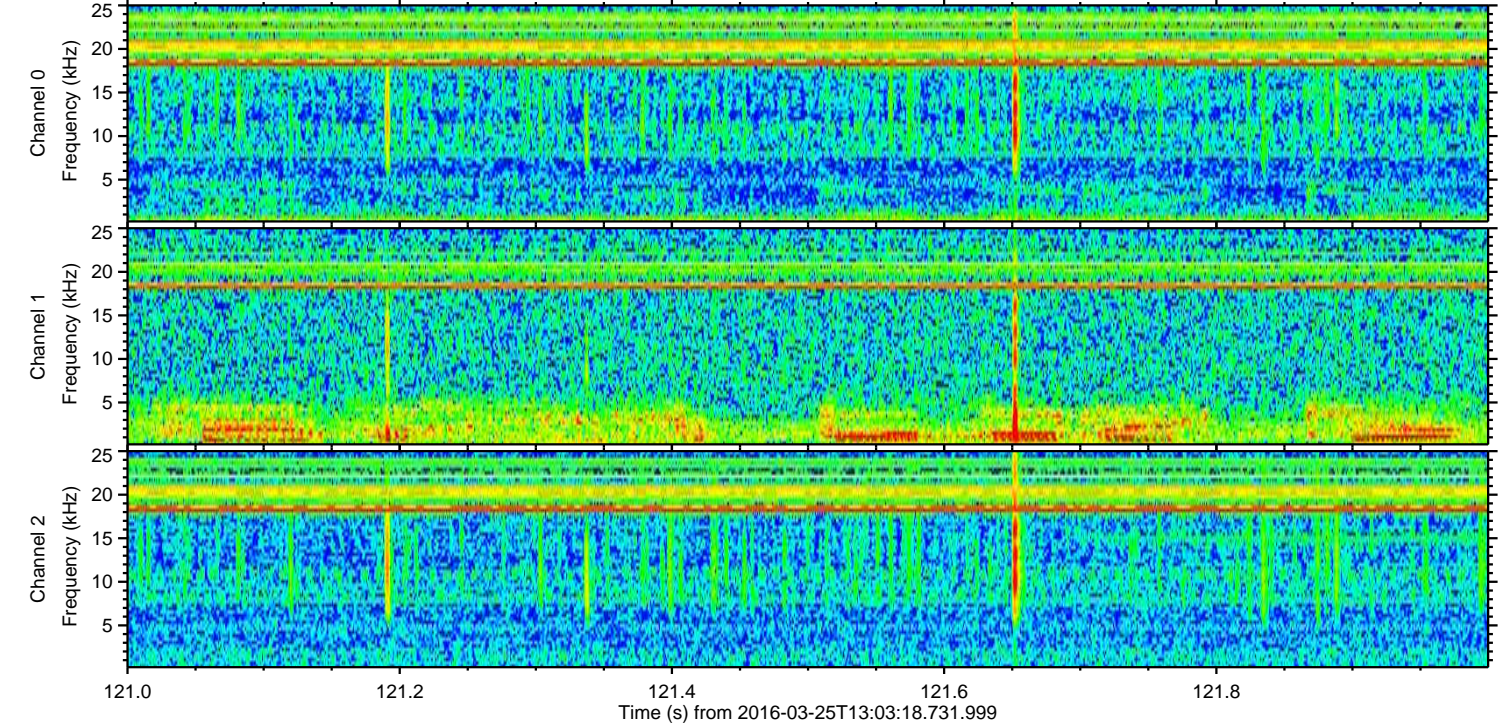
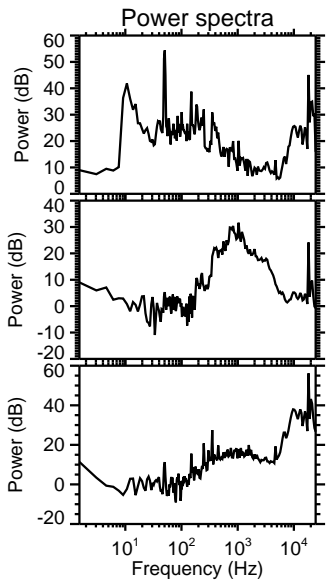
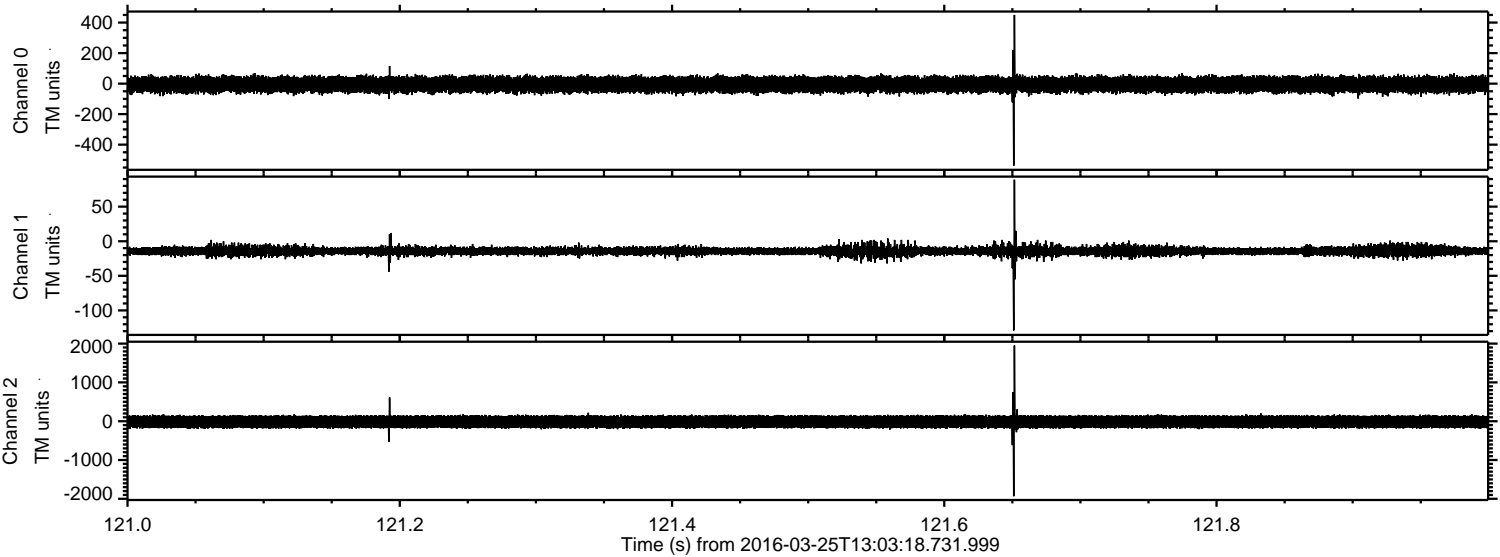

Processed Fri Apr 22 22:11:05 2016 by ELM ver.2012-10-06 from 001__elm20160325_130317__dat00.bin

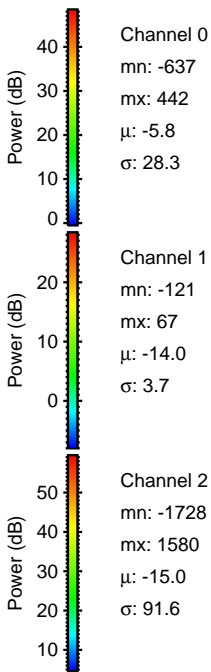
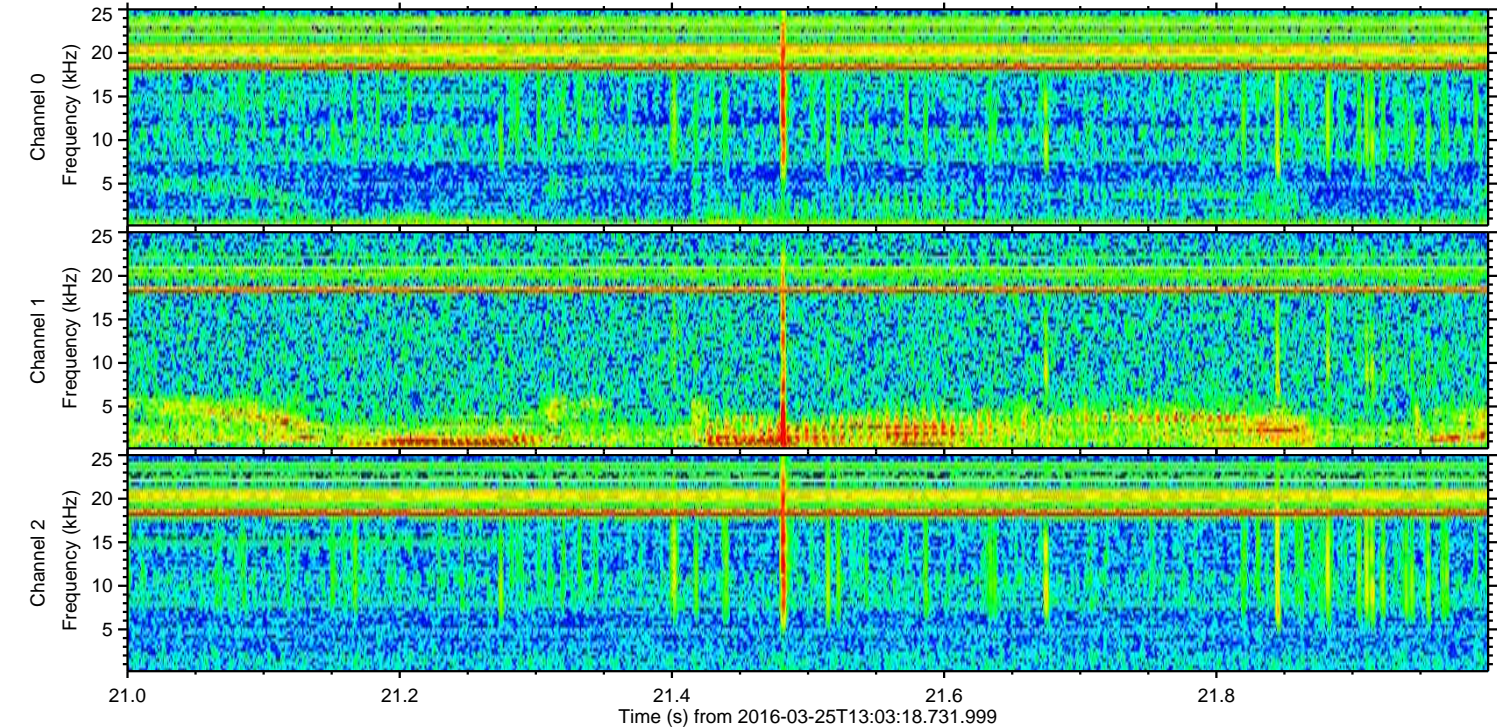
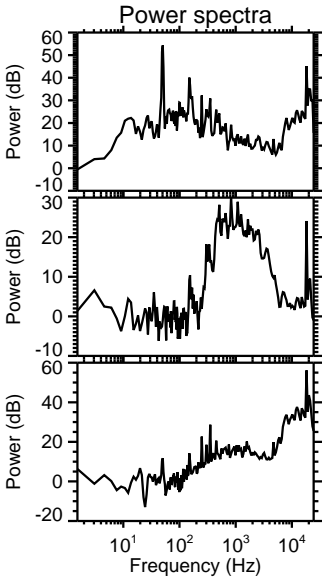
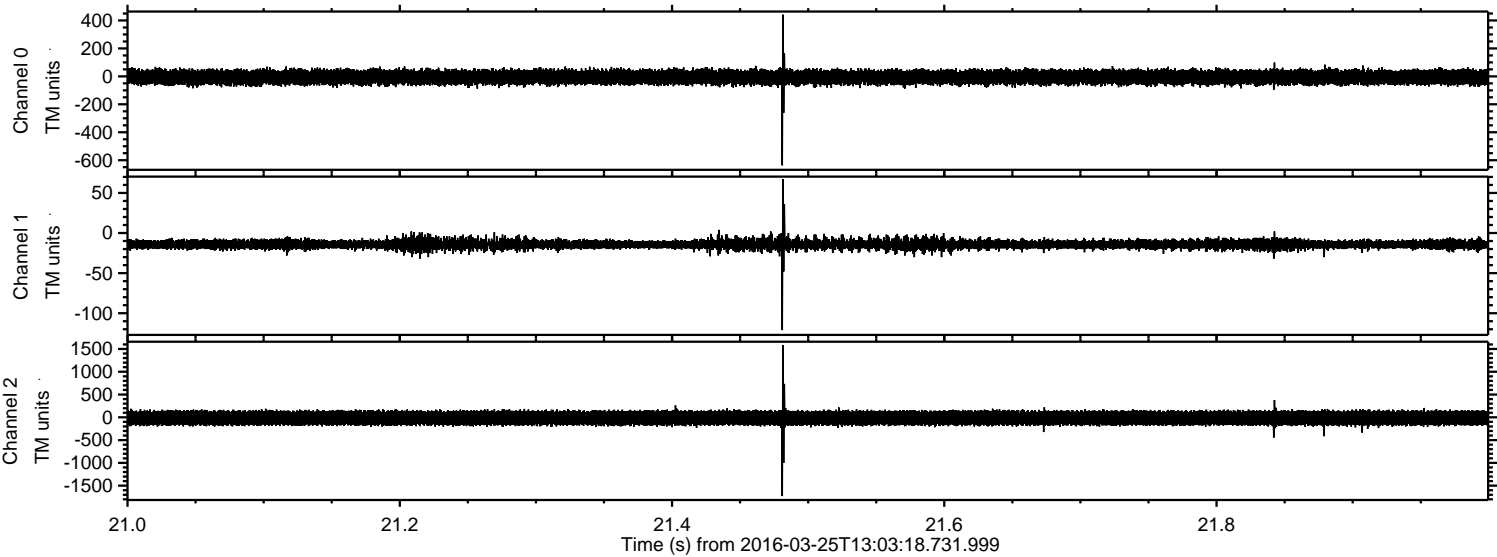

Channel 0
mn: -637
mx: 442
 μ : -5.8
 σ : 28.3

Channel 1
mn: -121
mx: 67
 μ : -14.0
 σ : 3.7

Channel 2
mn: -1728
mx: 1580
 μ : -15.0
 σ : 91.6

Processed Fri Apr 22 22:11:06 2016 by ELM ver.2012-10-06 from 001__elm20160325_130317__dat00.bin

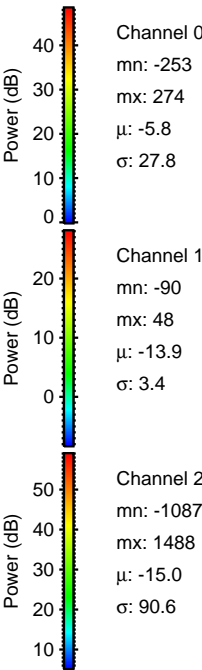
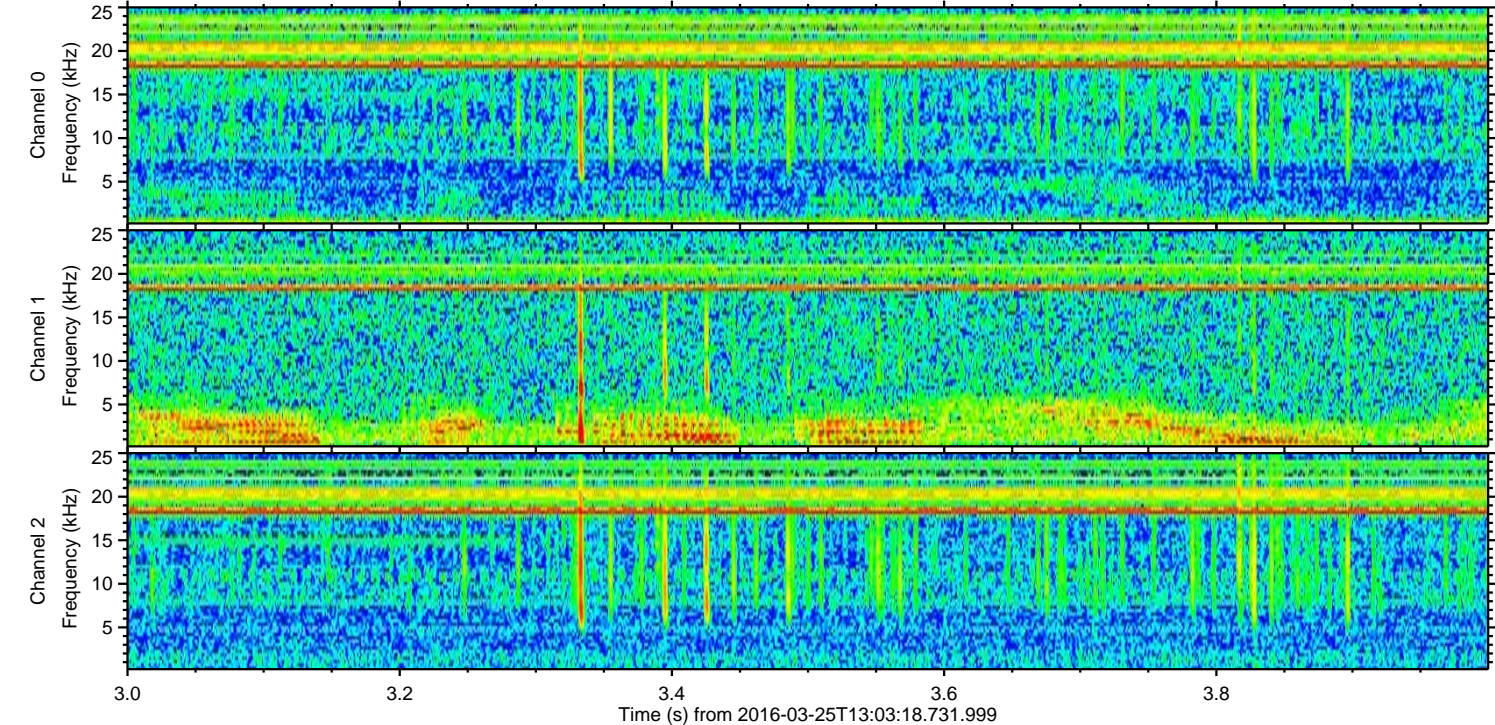
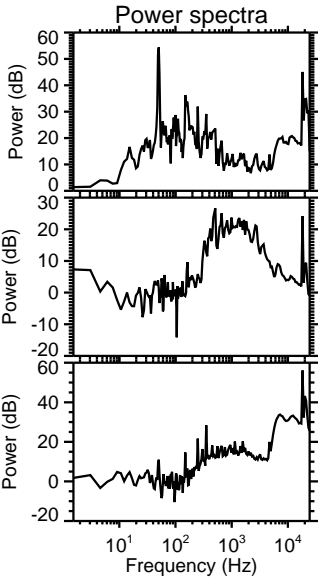
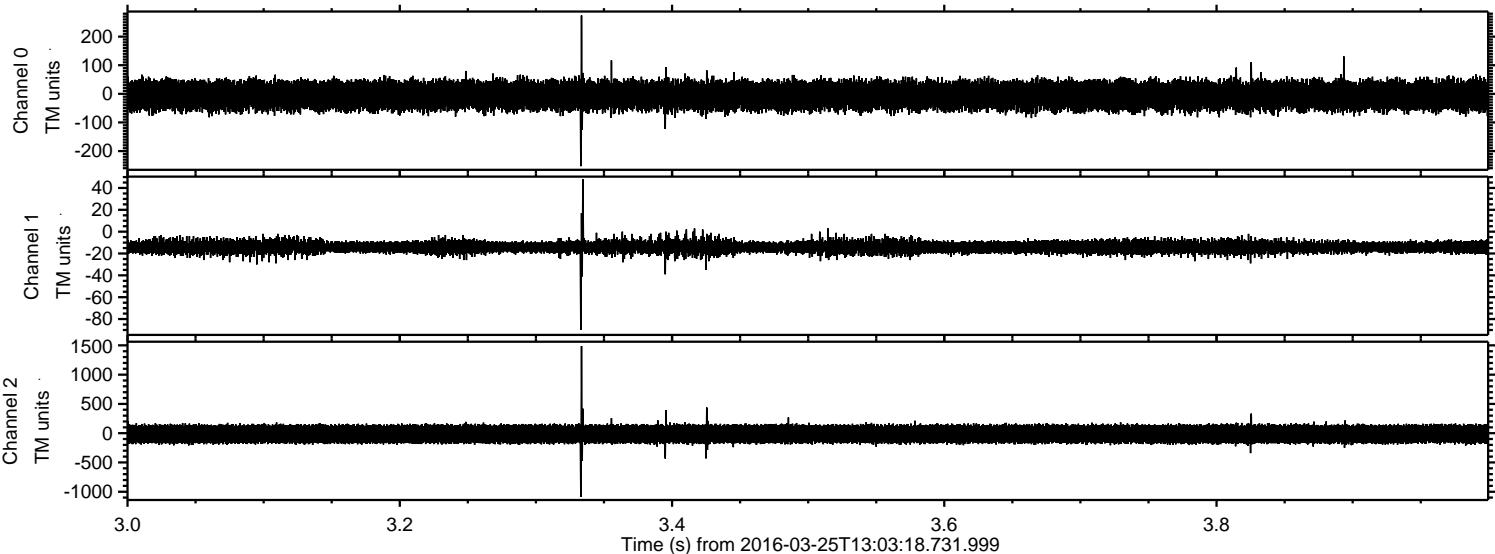

Processed Fri Apr 22 22:11:07 2016 by ELM ver.2012-10-06 from 001__elm20160325_130317__dat00.bin

