

ELMAVAN 3D WAVEFORMS (Measured data sampled at 50 kHz) 51000 packets of 144 samples from 2016-03-25T11:03:13.305.000.

Processed Fri Apr 22 21:39:53 2016 by ELM ver.2012-10-06 from 001__elm20160325_110312__dat00.bin

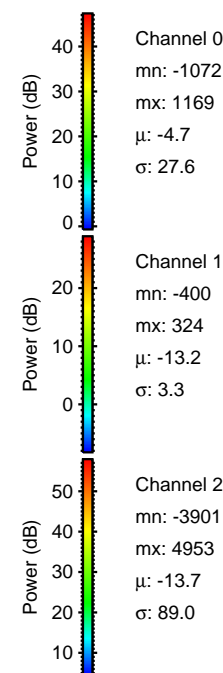
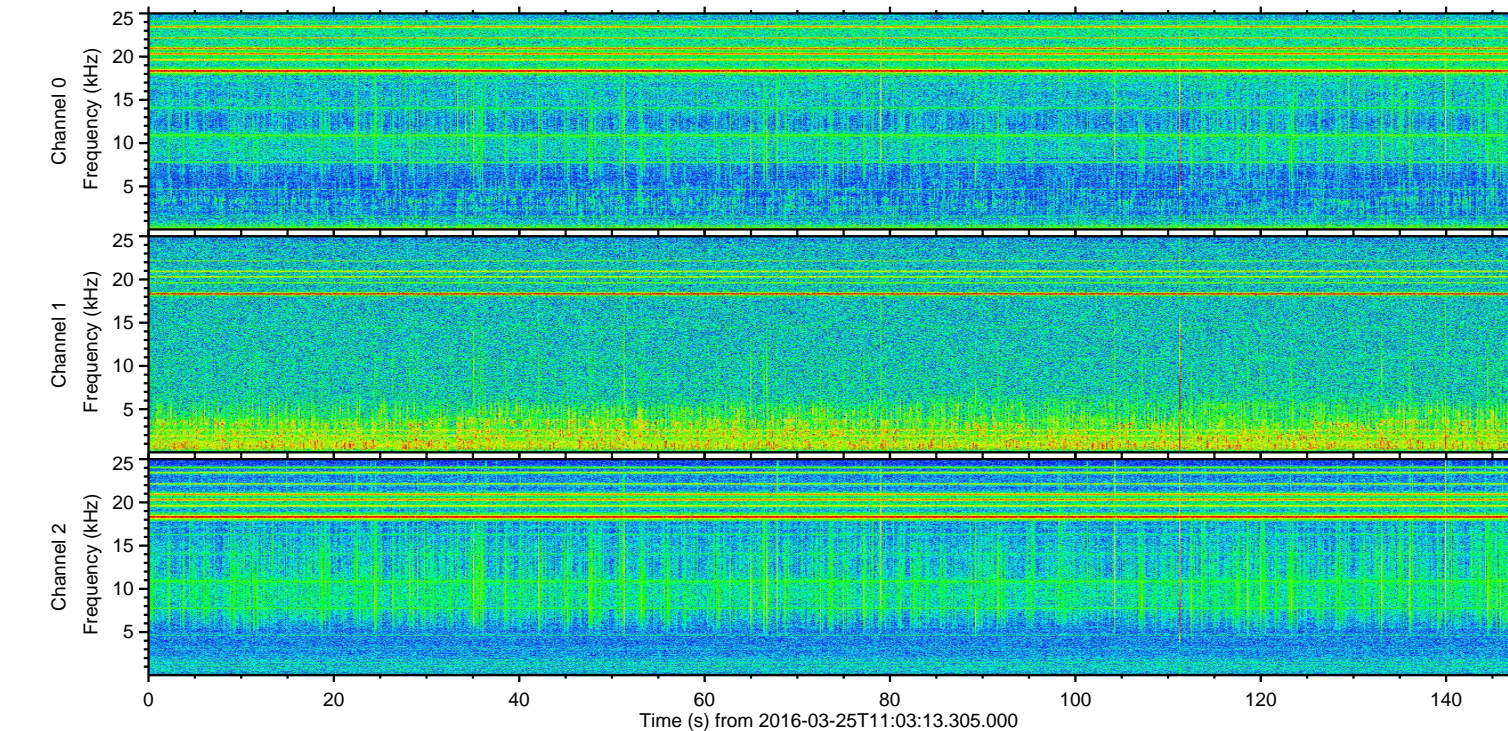
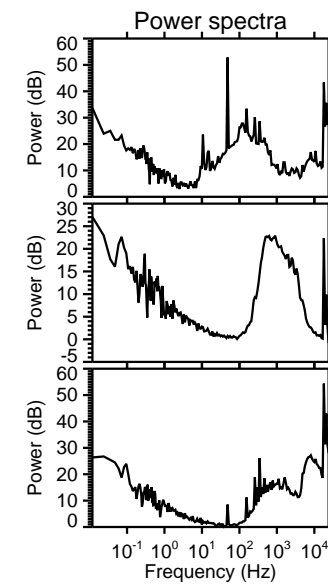
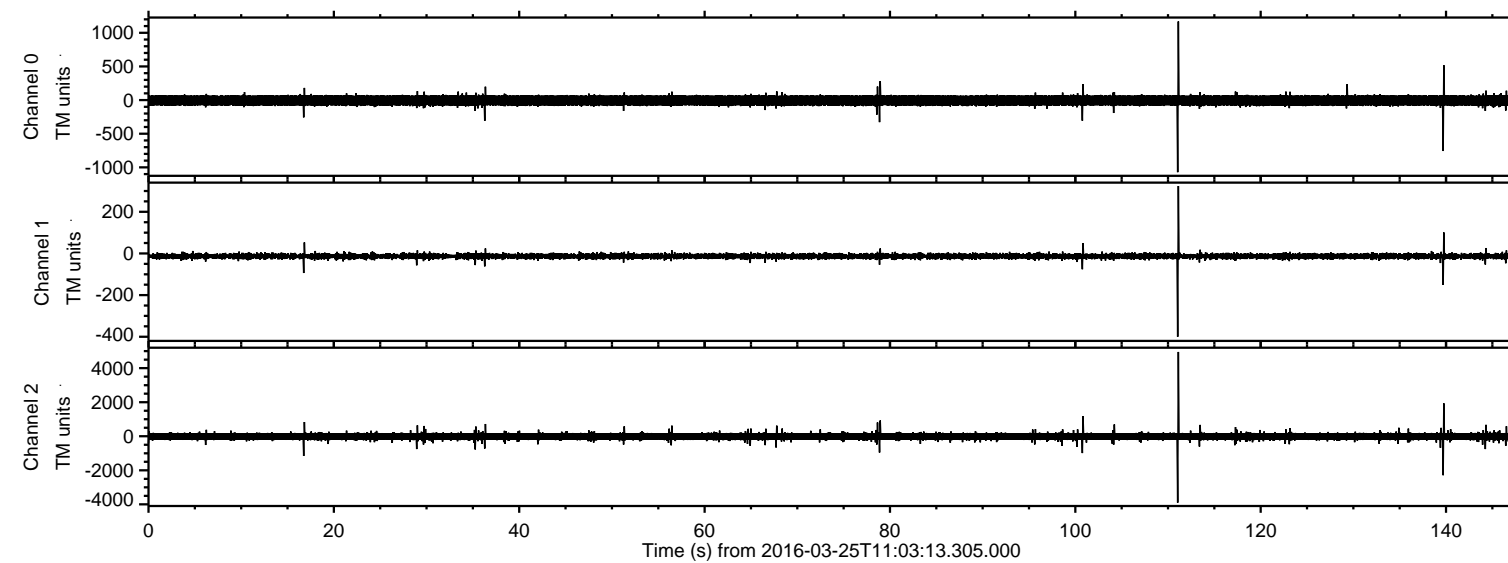

ELMAVAN 3D WAVEFORMS (Measured data sampled at 50 kHz) 51000 packets of 144 samples from 2016-03-25T11:03:13.305.000. Part 112/147

Processed Fri Apr 22 21:40:08 2016 by ELM ver.2012-10-06 from 001__elm20160325_110312__dat00.bin

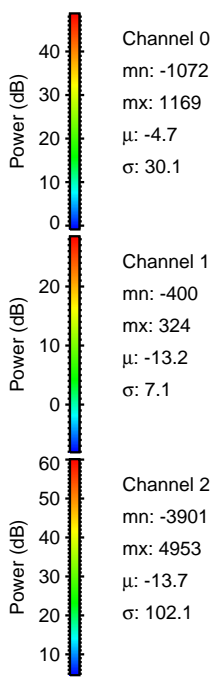
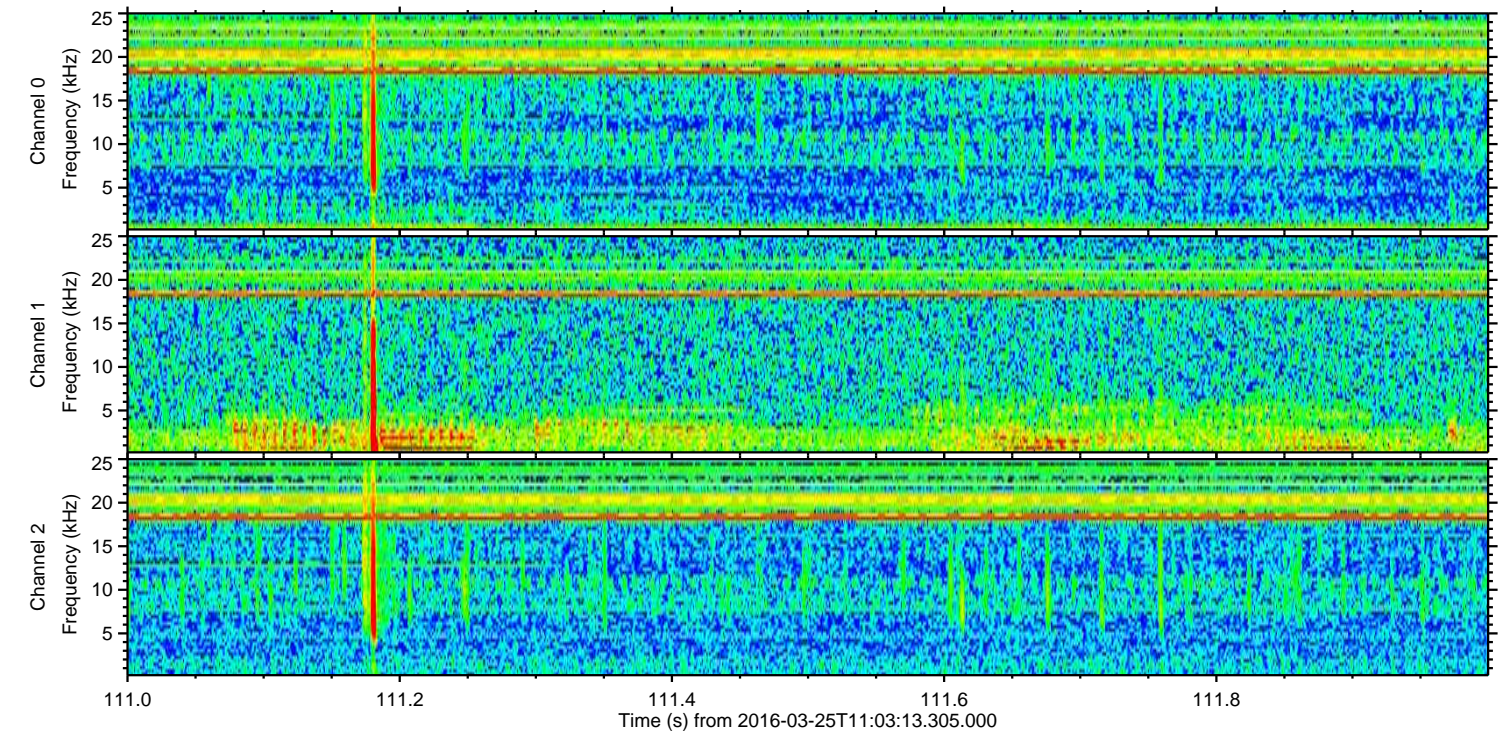
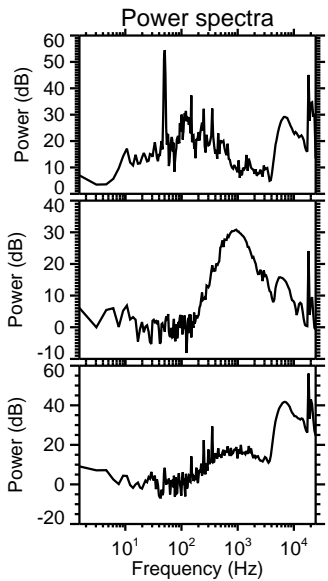
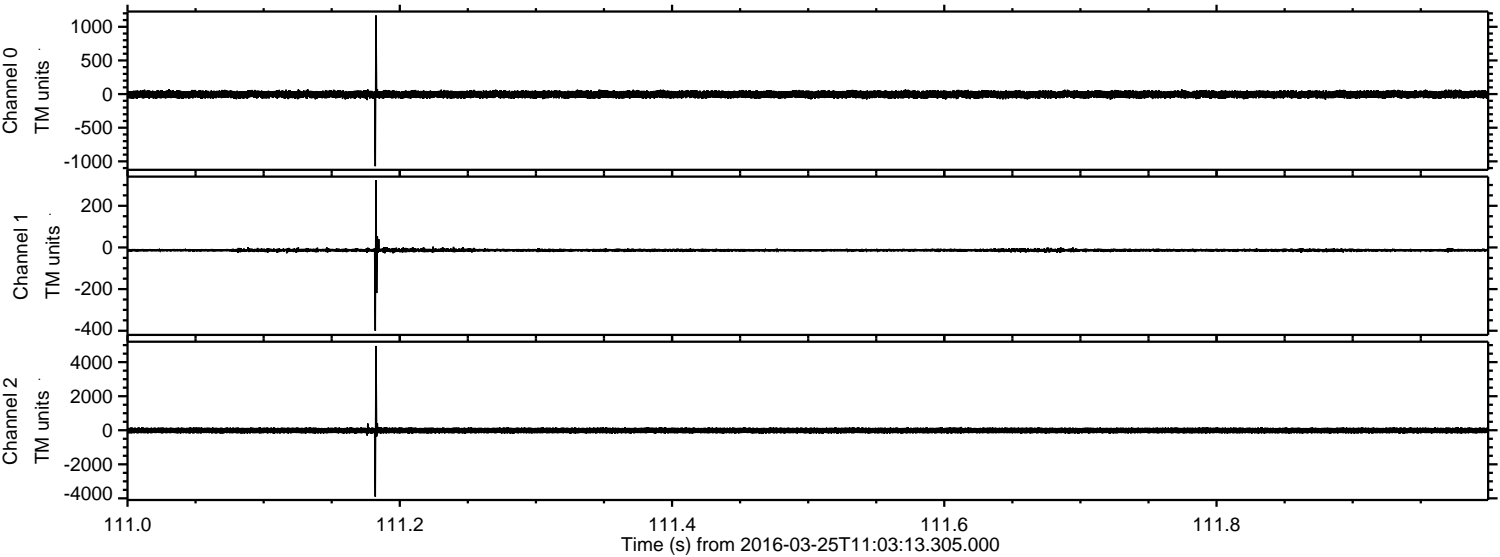

ELMAVAN 3D WAVEFORMS (Measured data sampled at 50 kHz) 51000 packets of 144 samples from 2016-03-25T11:03:13.305.000. Part 140/147

Processed Fri Apr 22 21:40:09 2016 by ELM ver.2012-10-06 from 001__elm20160325_110312__dat00.bin

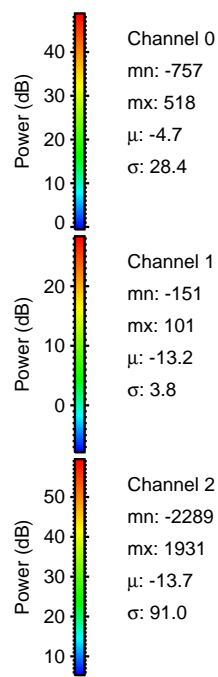
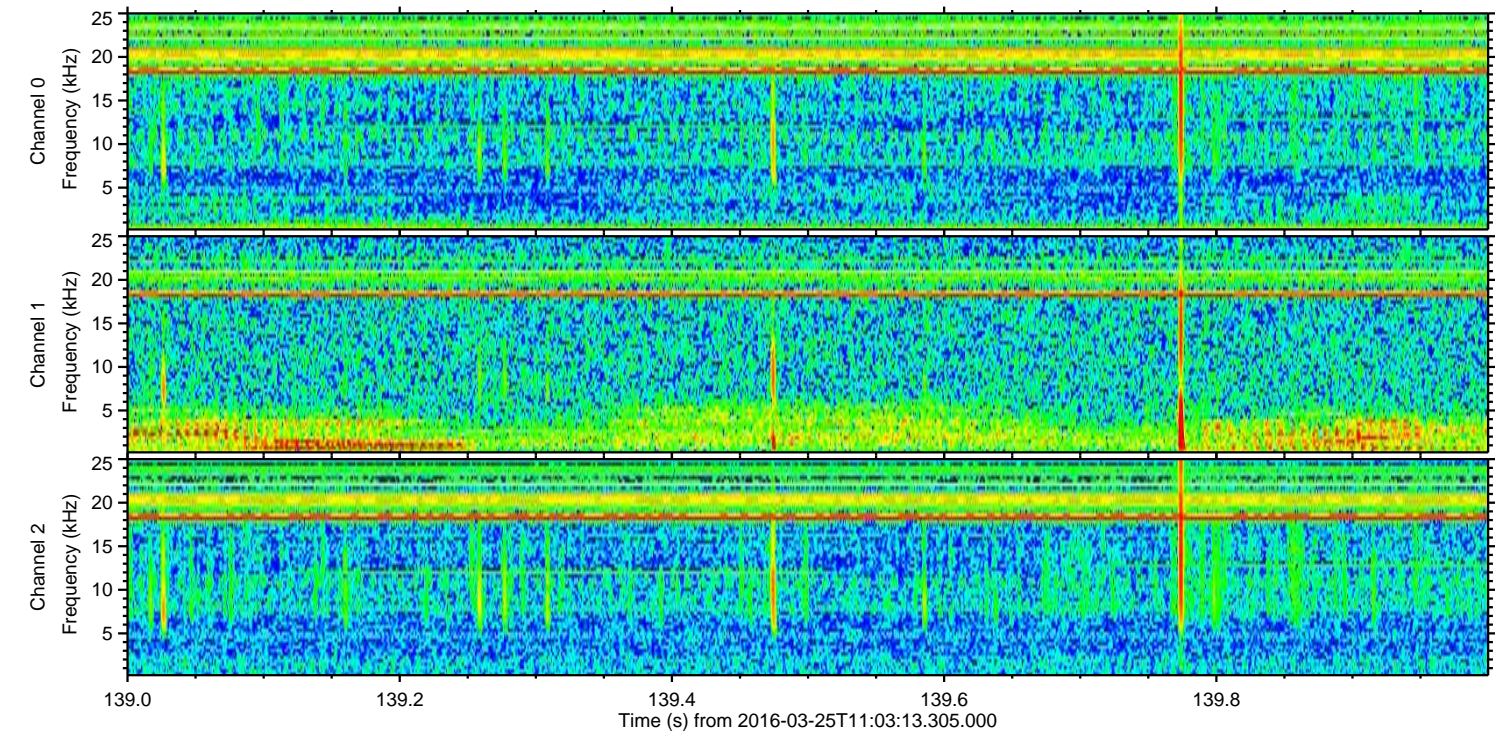
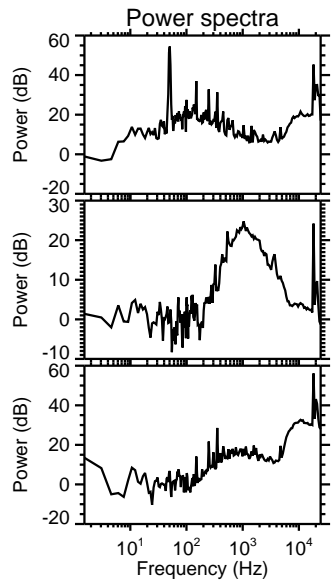
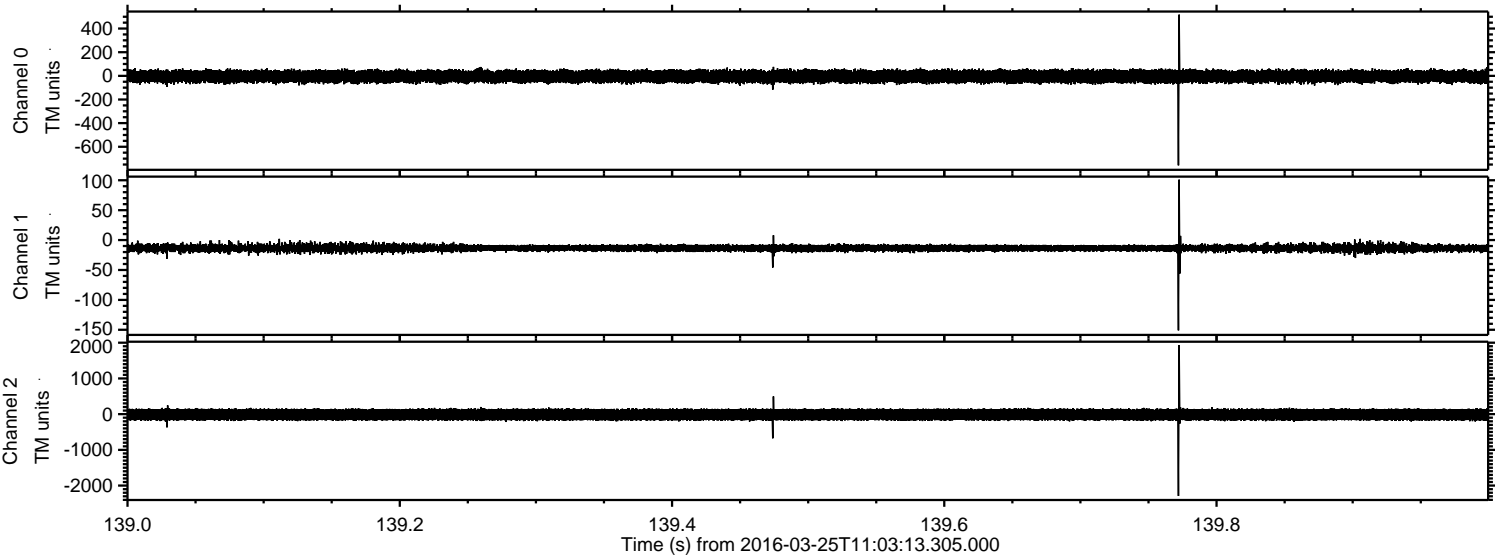

ELMAVAN 3D WAVEFORMS (Measured data sampled at 50 kHz) 51000 packets of 144 samples from 2016-03-25T11:03:13.305.000. Part 101/147

Processed Fri Apr 22 21:40:10 2016 by ELM ver.2012-10-06 from 001__elm20160325_110312__dat00.bin

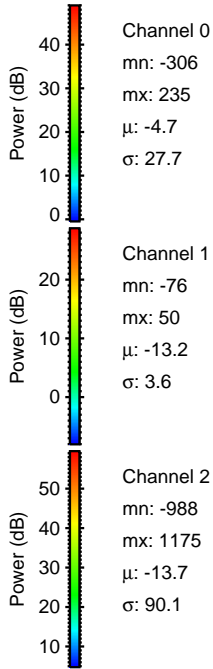
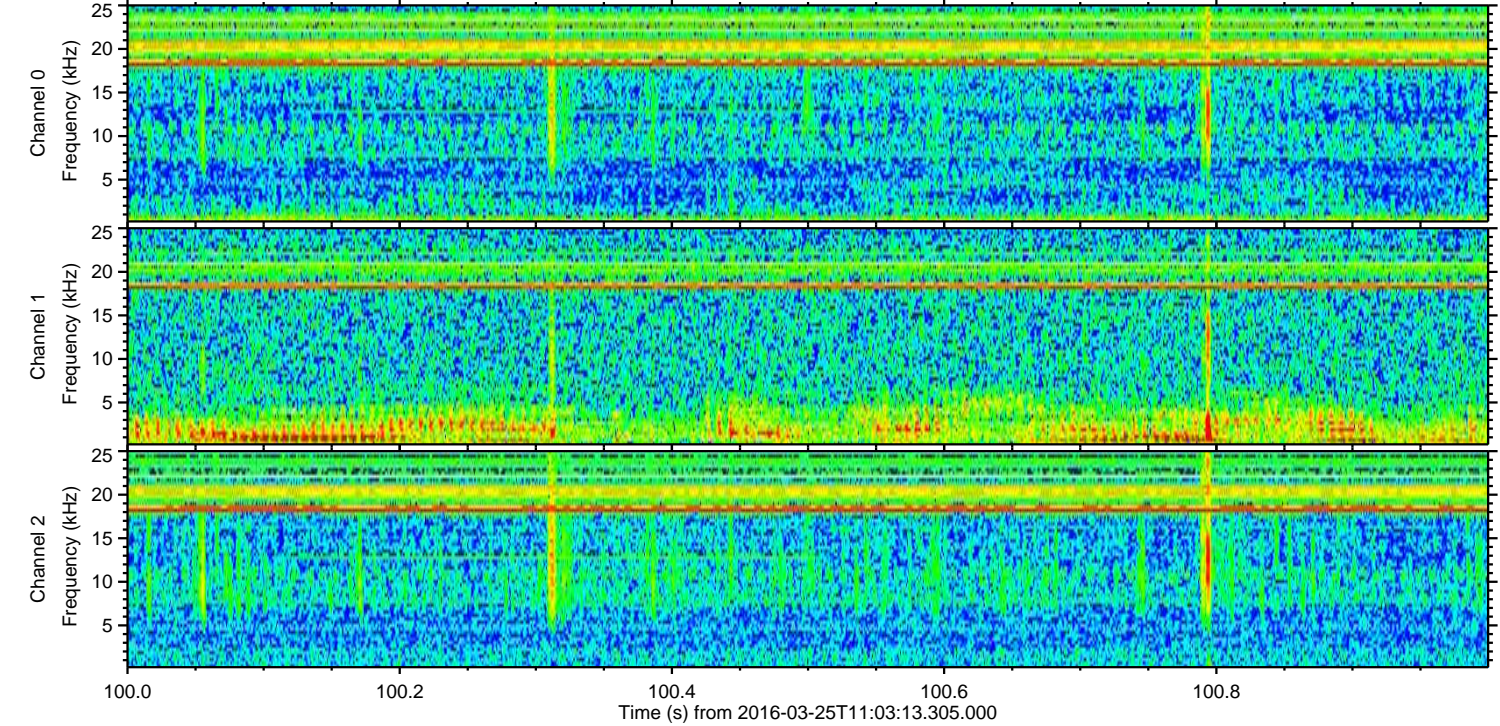
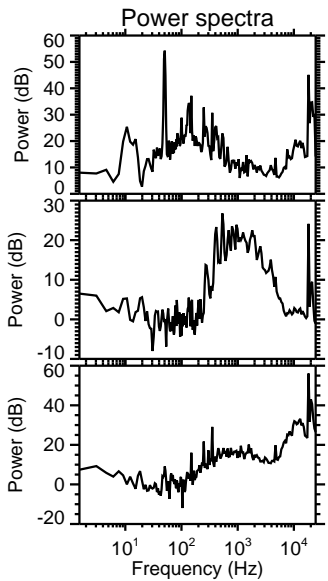
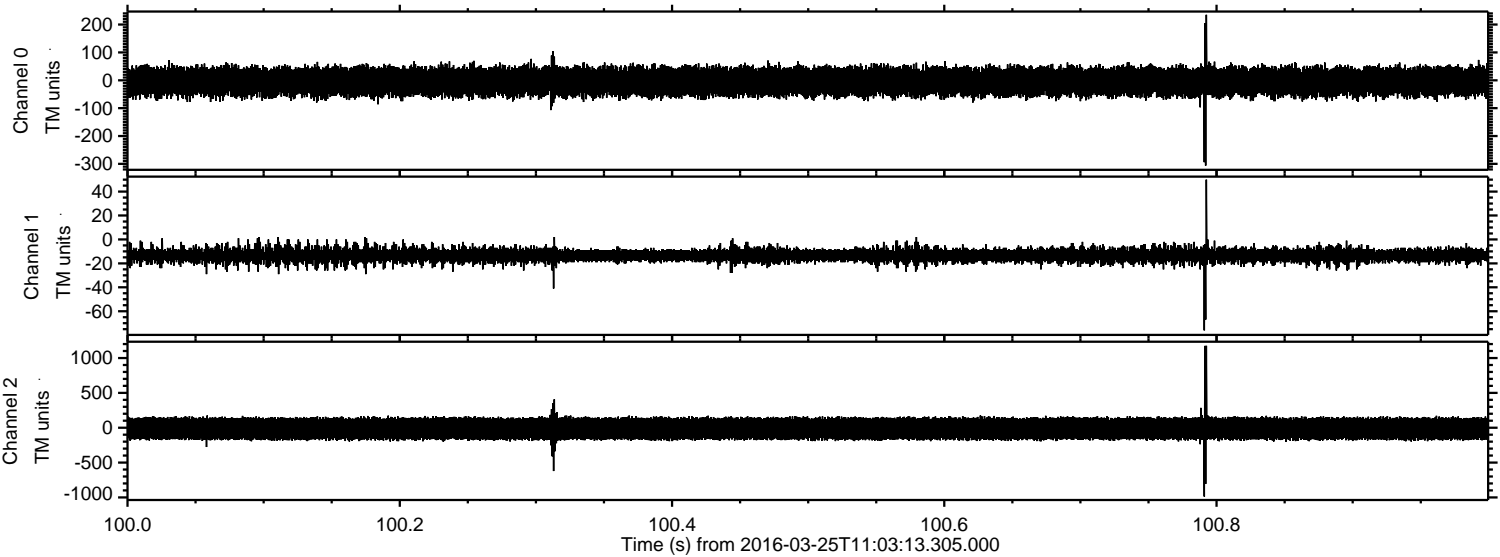

Processed Fri Apr 22 21:40:11 2016 by ELM ver.2012-10-06 from 001__elm20160325_110312__dat00.bin

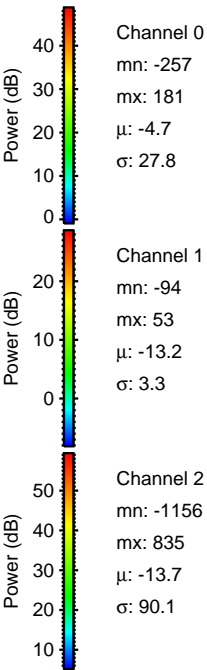
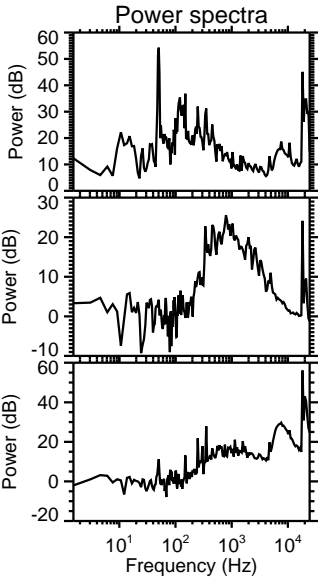
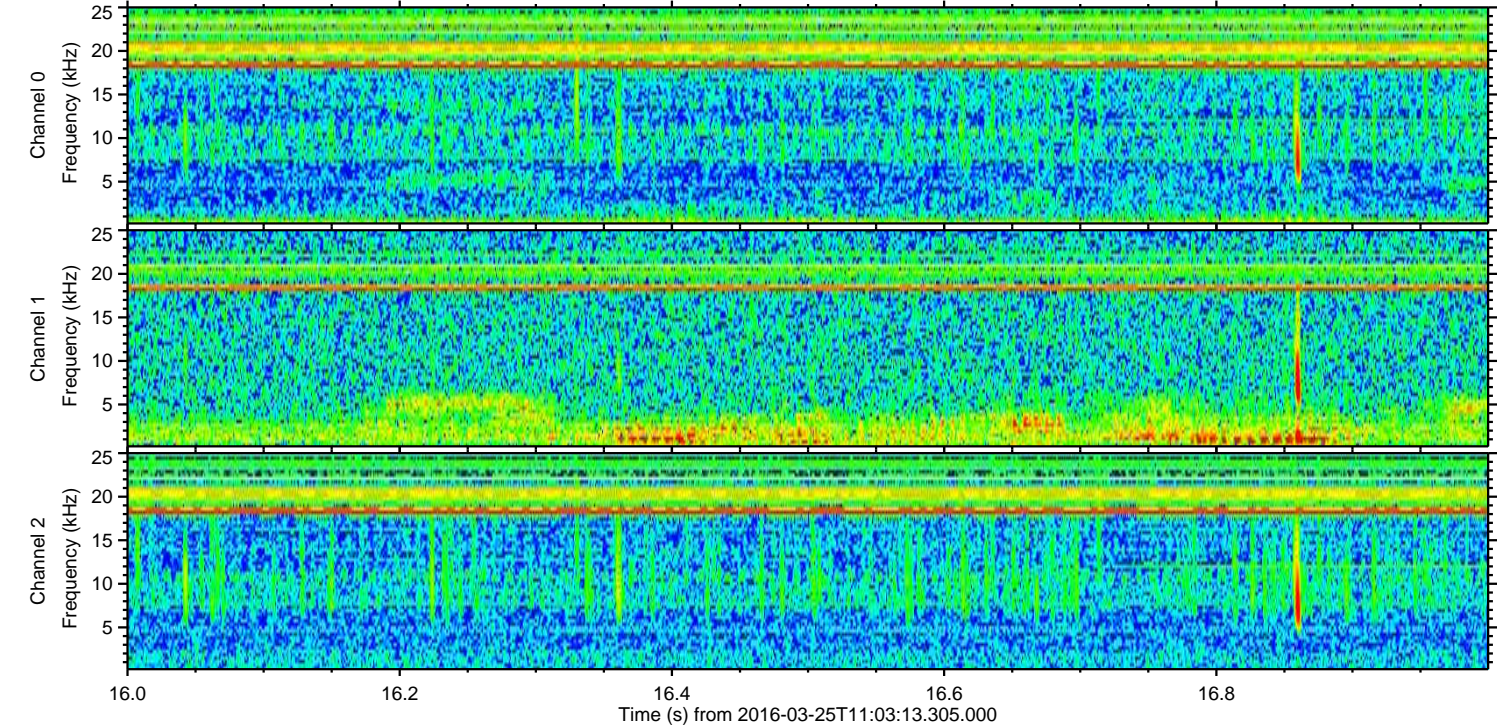
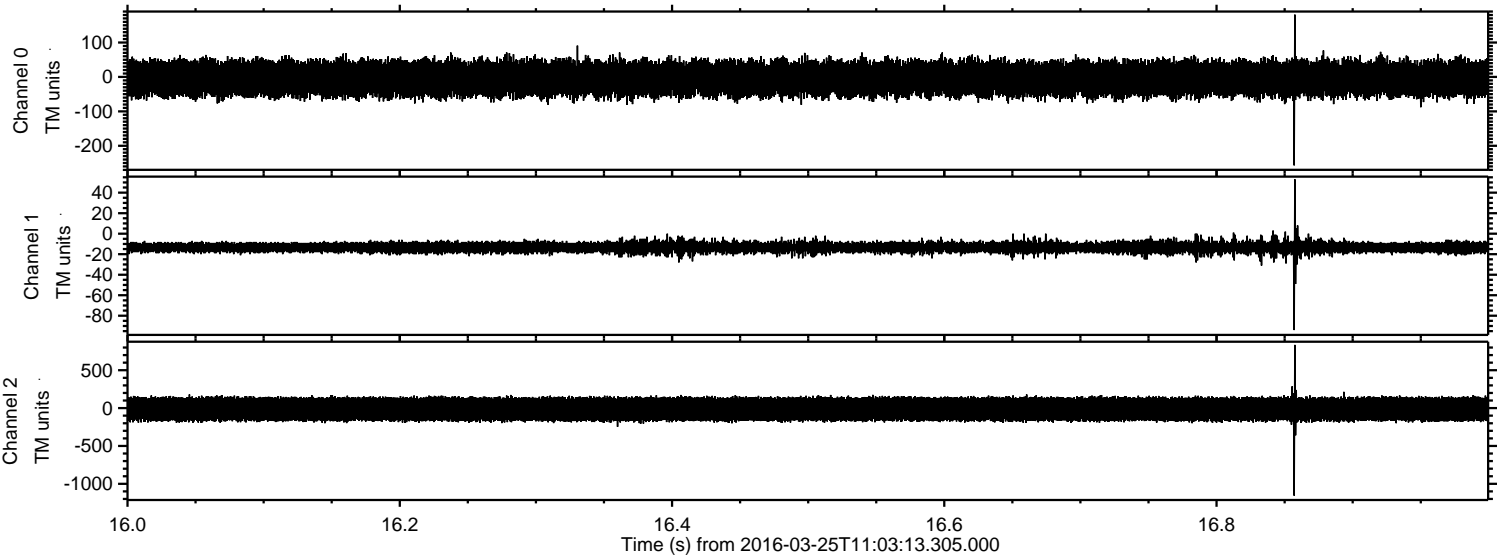

Processed Fri Apr 22 21:40:12 2016 by ELM ver.2012-10-06 from 001__elm20160325_110312__dat00.bin

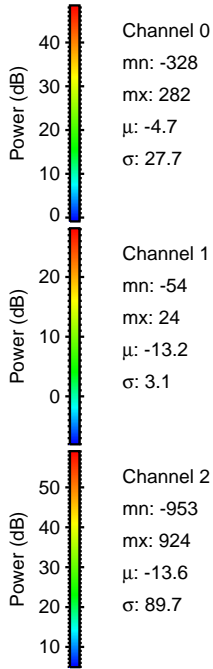
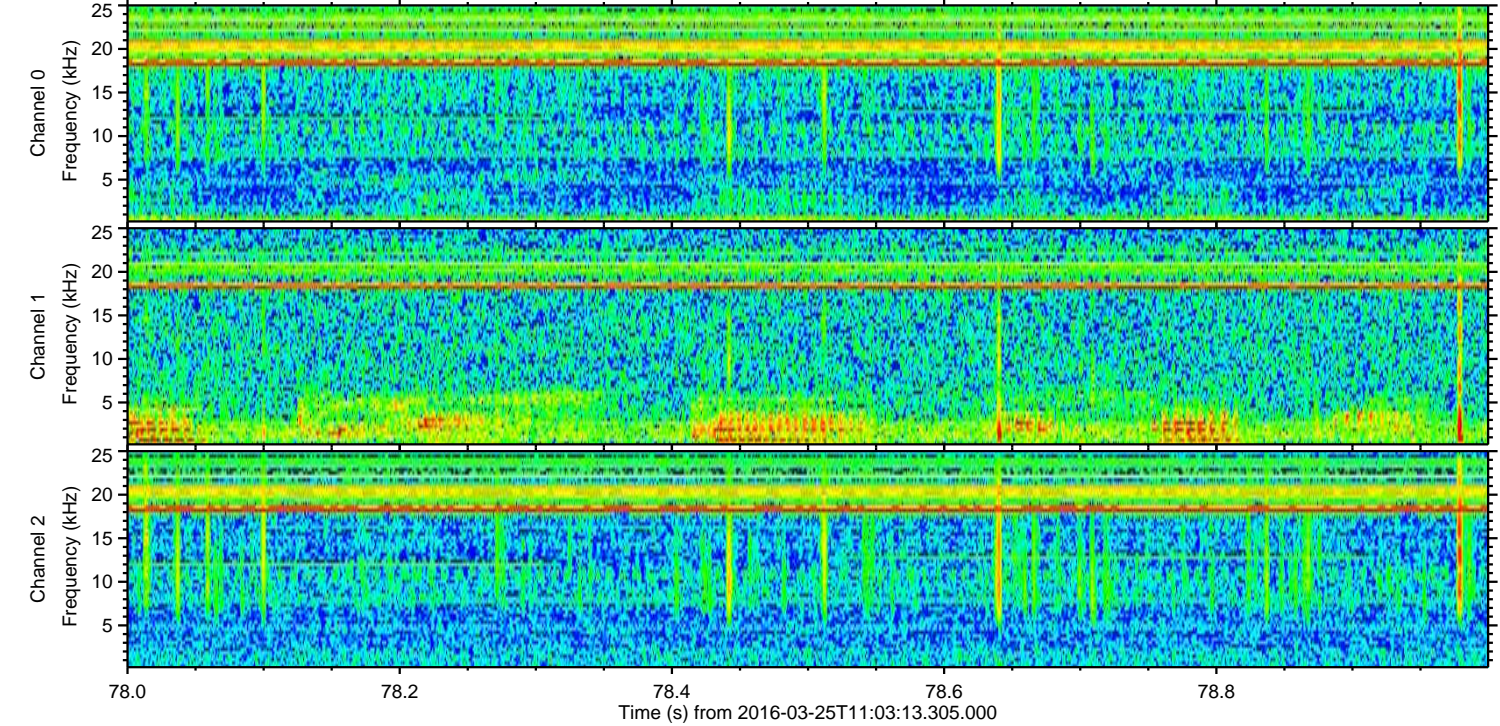
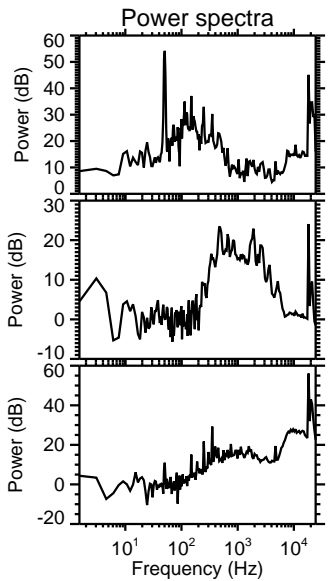
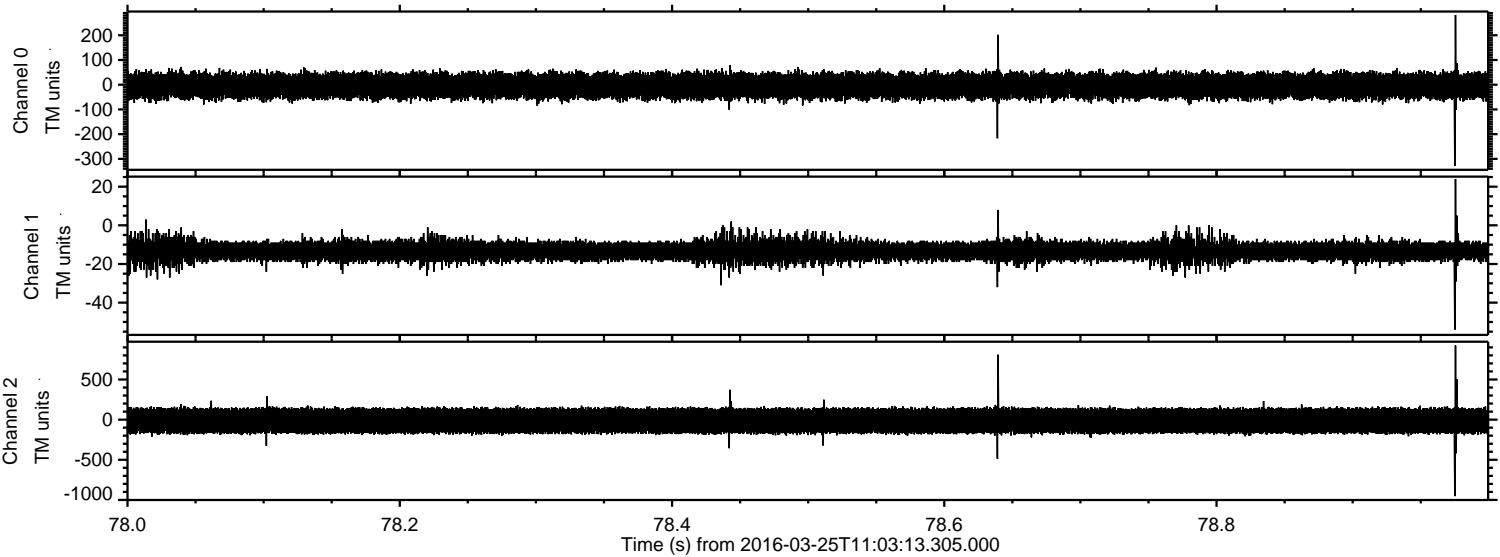

Processed Fri Apr 22 21:40:13 2016 by ELM ver.2012-10-06 from 001__elm20160325_110312__dat00.bin

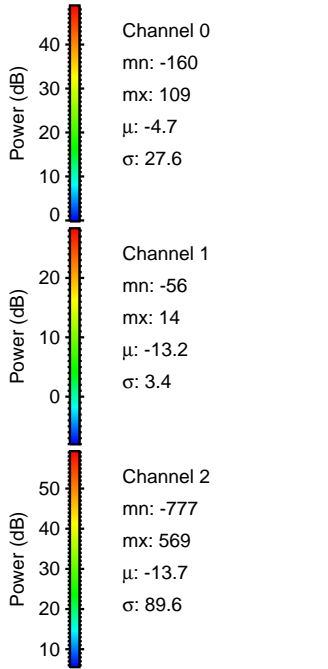
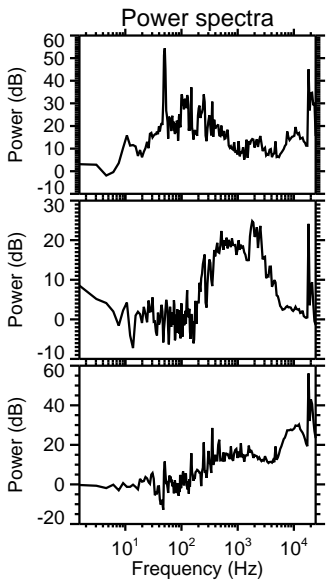
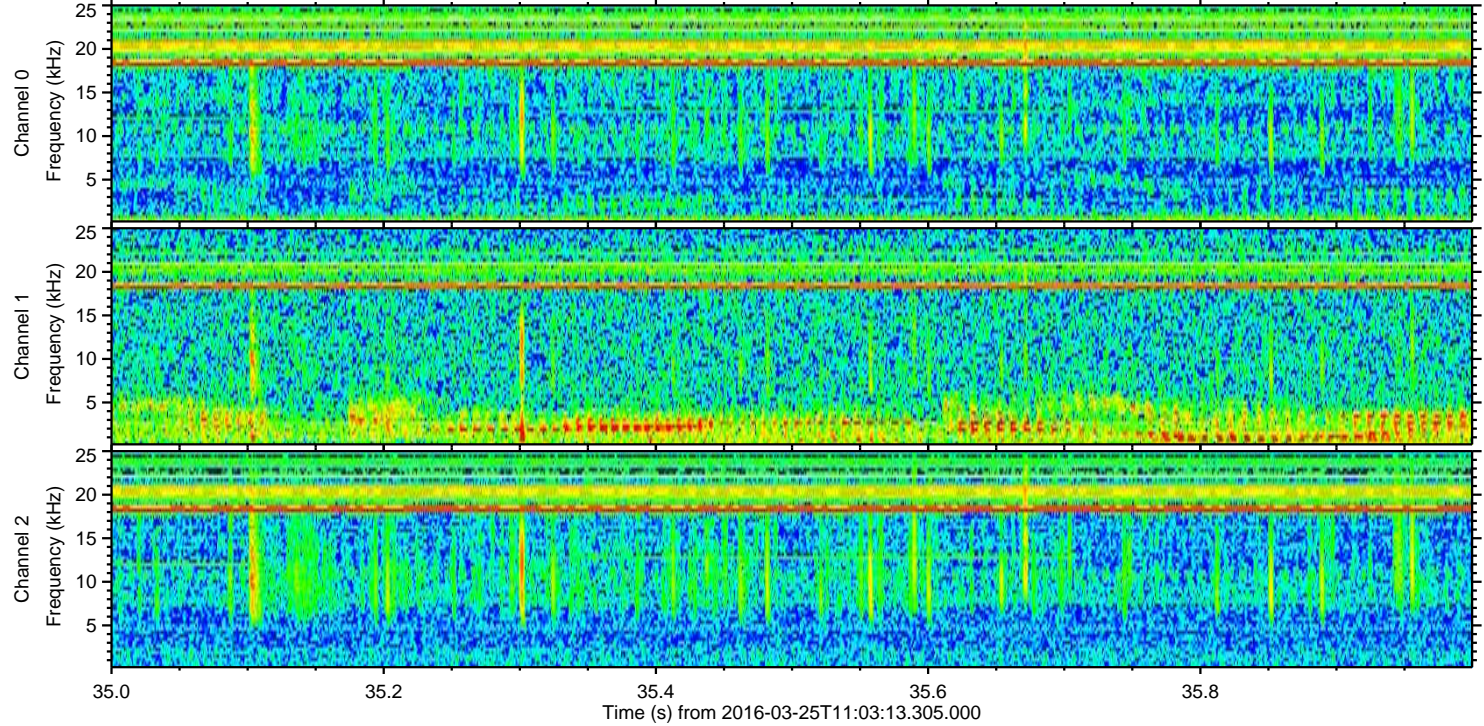
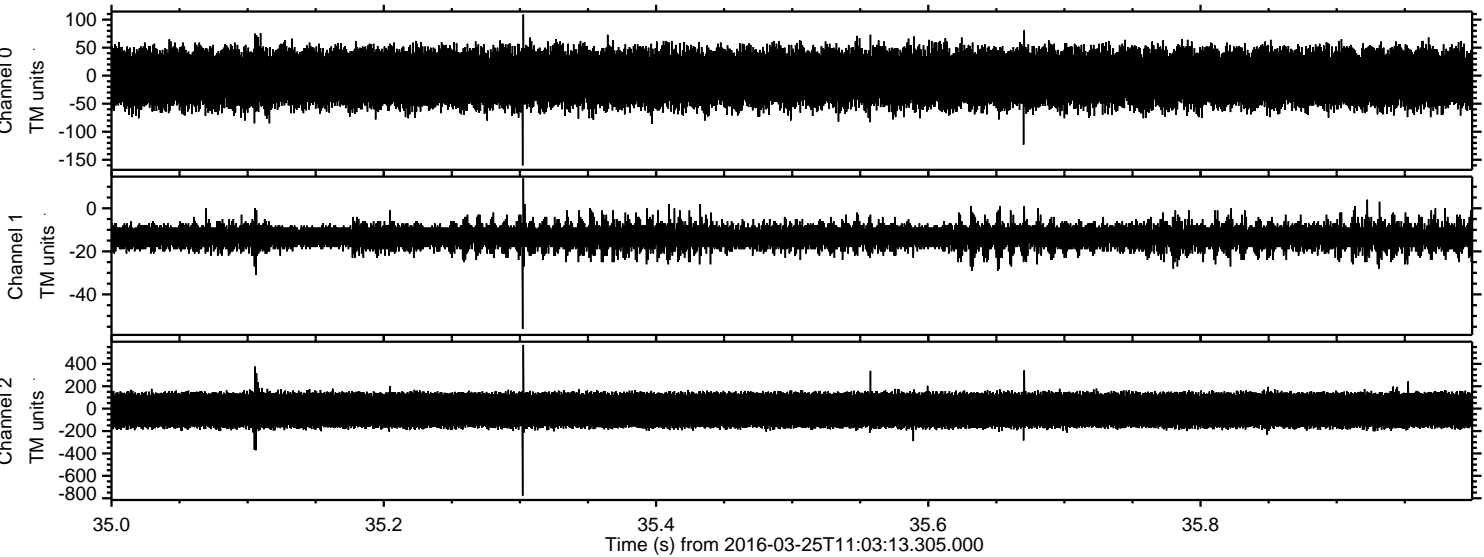

ELMAVAN 3D WAVEFORMS (Measured data sampled at 50 kHz) 51000 packets of 144 samples from 2016-03-25T11:03:13.305.000. Part 145/147

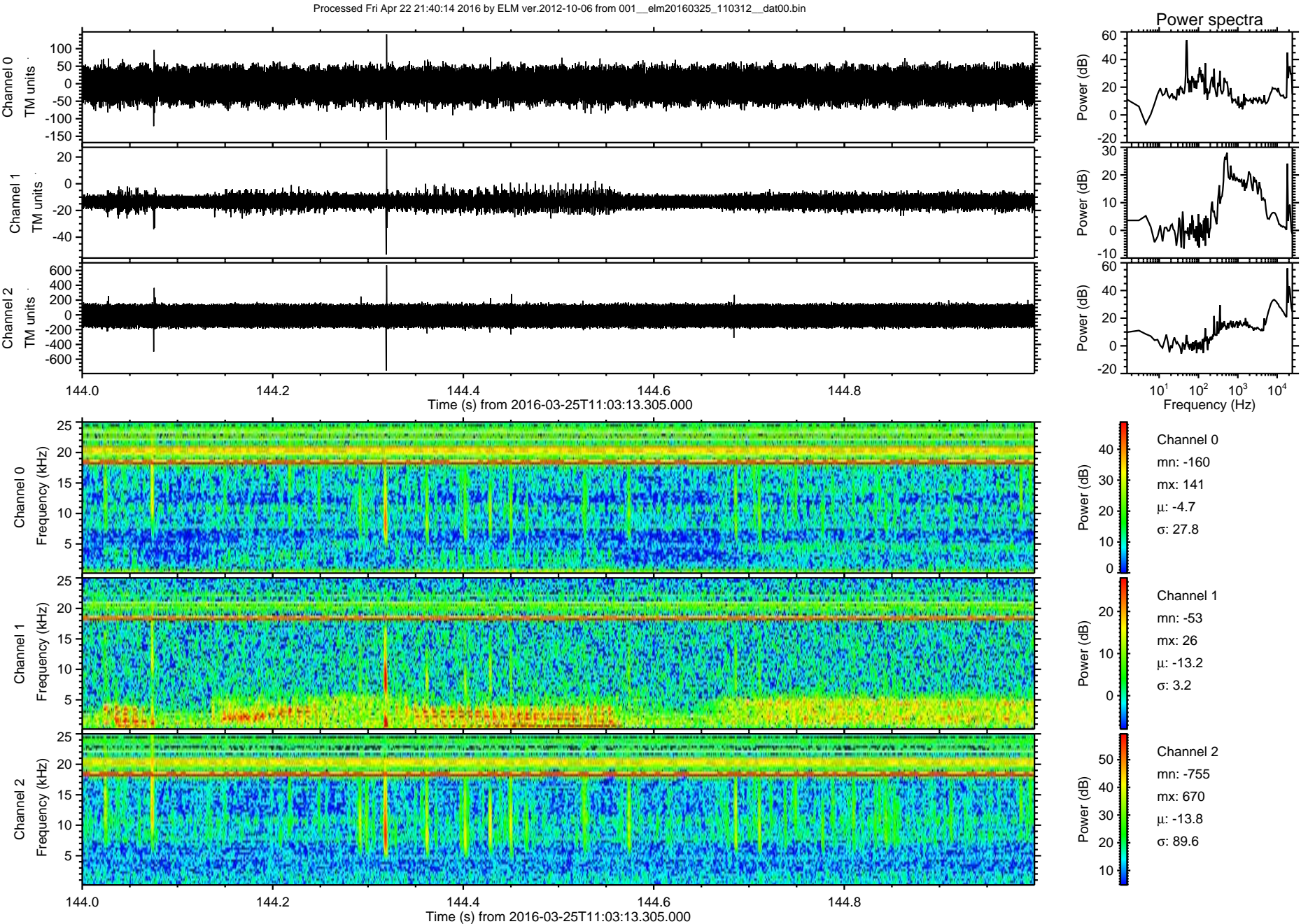

Processed Fri Apr 22 21:40:15 2016 by ELM ver.2012-10-06 from 001__elm20160325_110312__dat00.bin

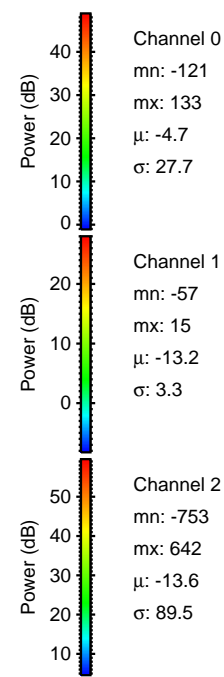
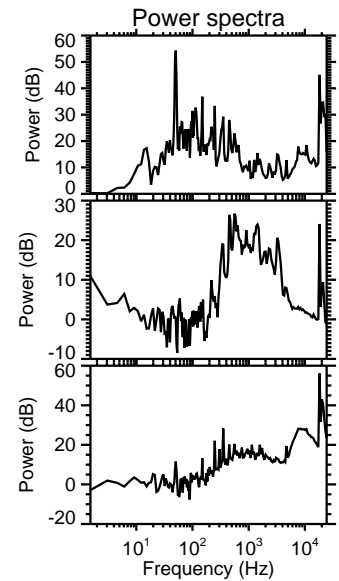
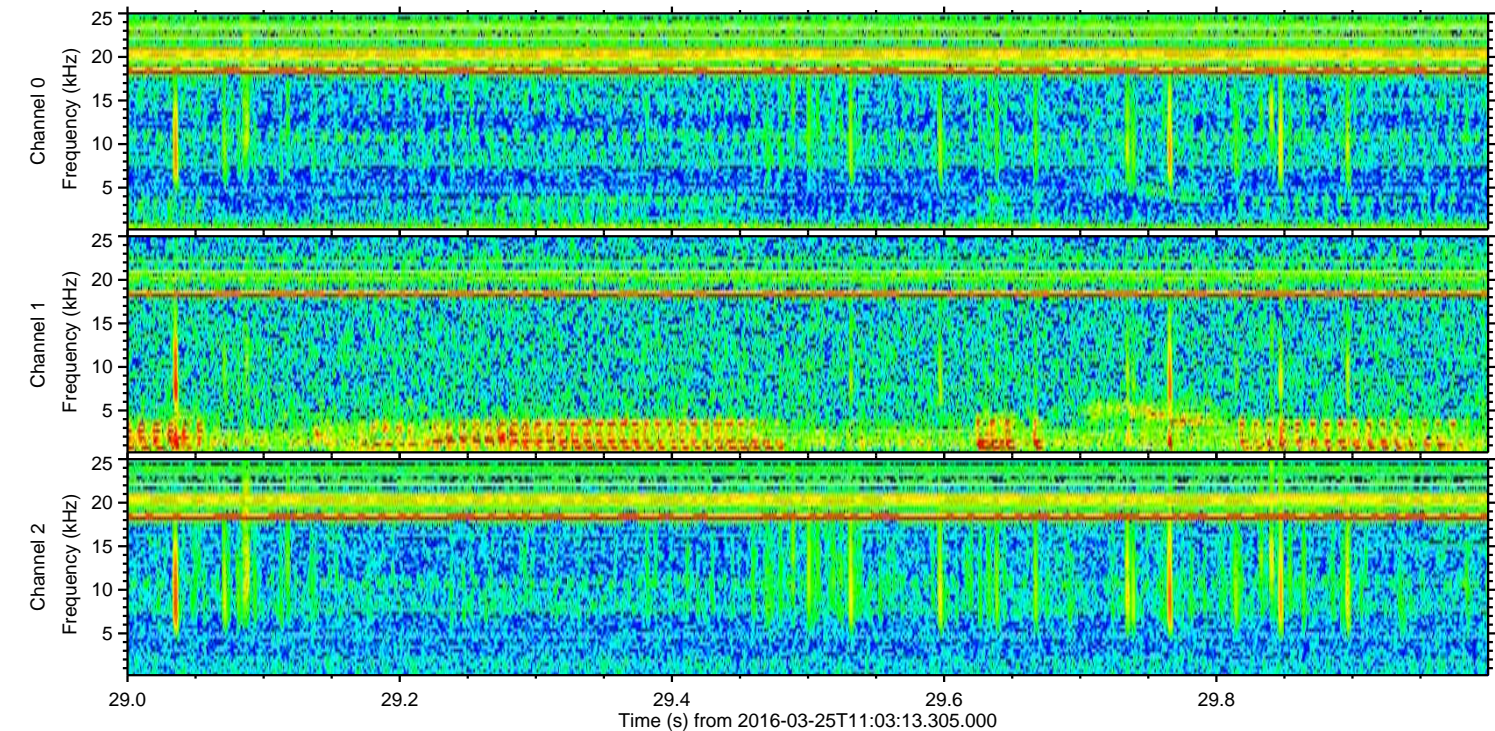
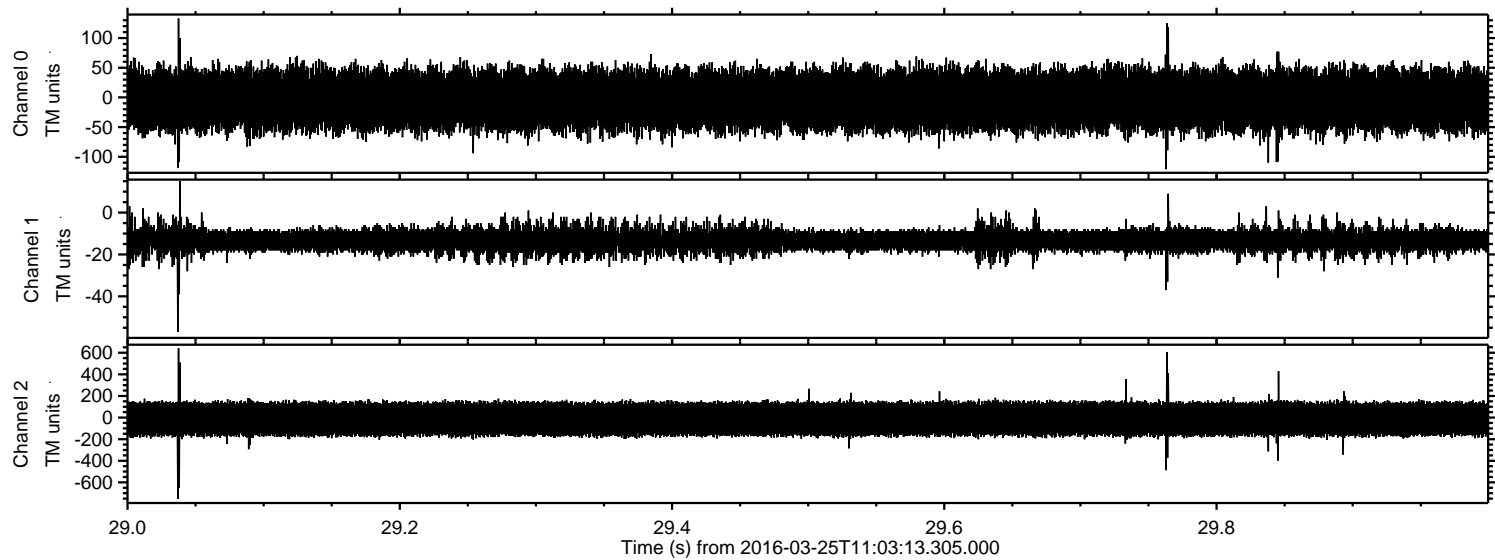

Channel 0
mn: -121
mx: 133
 μ : -4.7
 σ : 27.7

Channel 1
mn: -57
mx: 15
 μ : -13.2
 σ : 3.3

Channel 2
mn: -753
mx: 642
 μ : -13.6
 σ : 89.5

Processed Fri Apr 22 21:40:16 2016 by ELM ver.2012-10-06 from 001__elm20160325_110312__dat00.bin

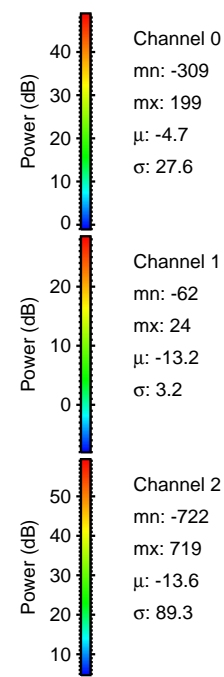
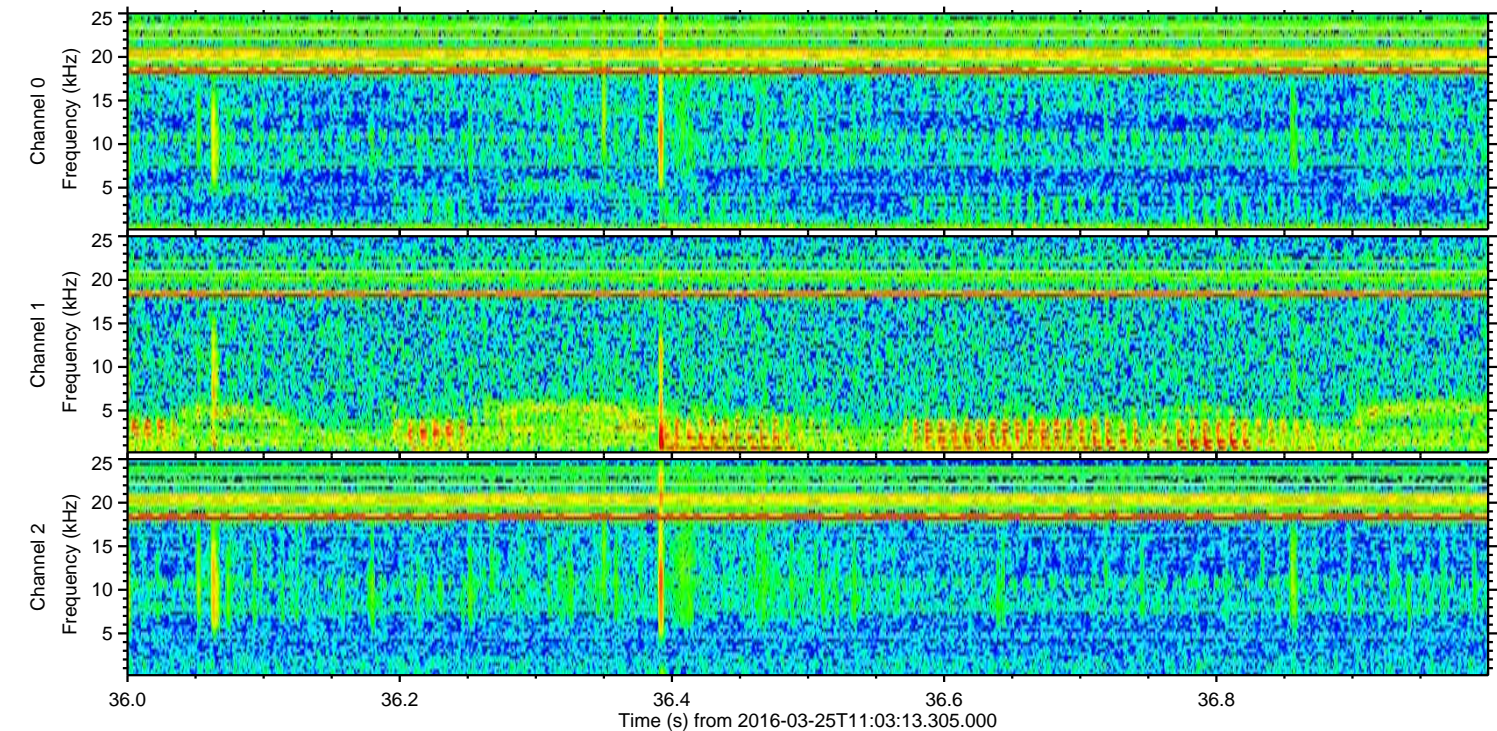
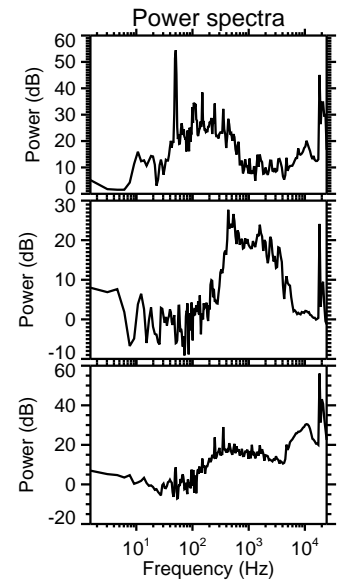
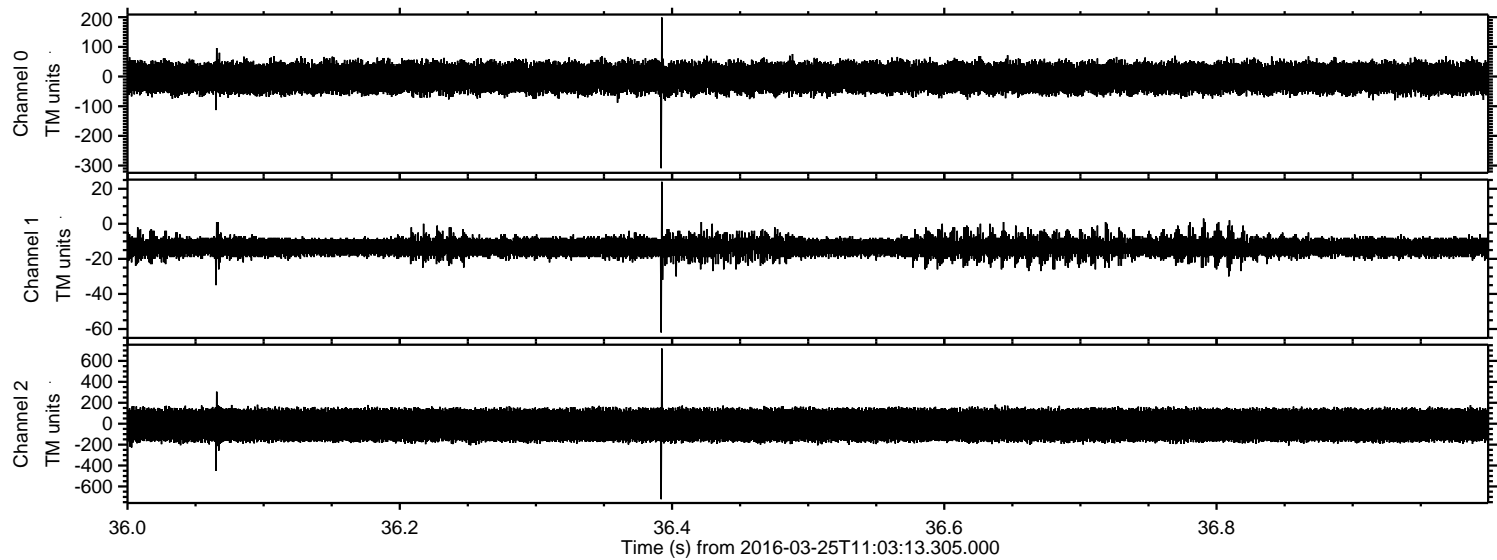

Processed Fri Apr 22 21:40:17 2016 by ELM ver.2012-10-06 from 001__elm20160325_110312__dat00.bin

