

ELMAVAN 3D WAVEFORMS (Measured data sampled at 50 kHz) 51000 packets of 144 samples from 2016-03-25T09:58:10.351.999.

Processed Fri Apr 22 21:23:04 2016 by ELM ver.2012-10-06 from 001__elm20160325_095809__dat00.bin

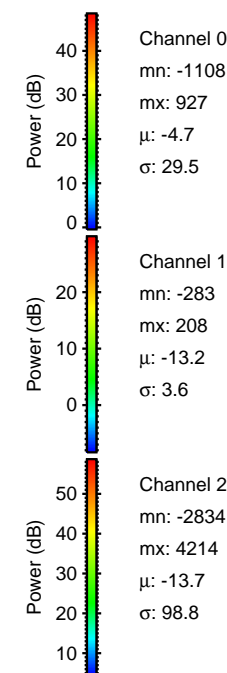

Processed Fri Apr 22 21:23:19 2016 by ELM ver.2012-10-06 from 001__elm20160325_095809__dat00.bin

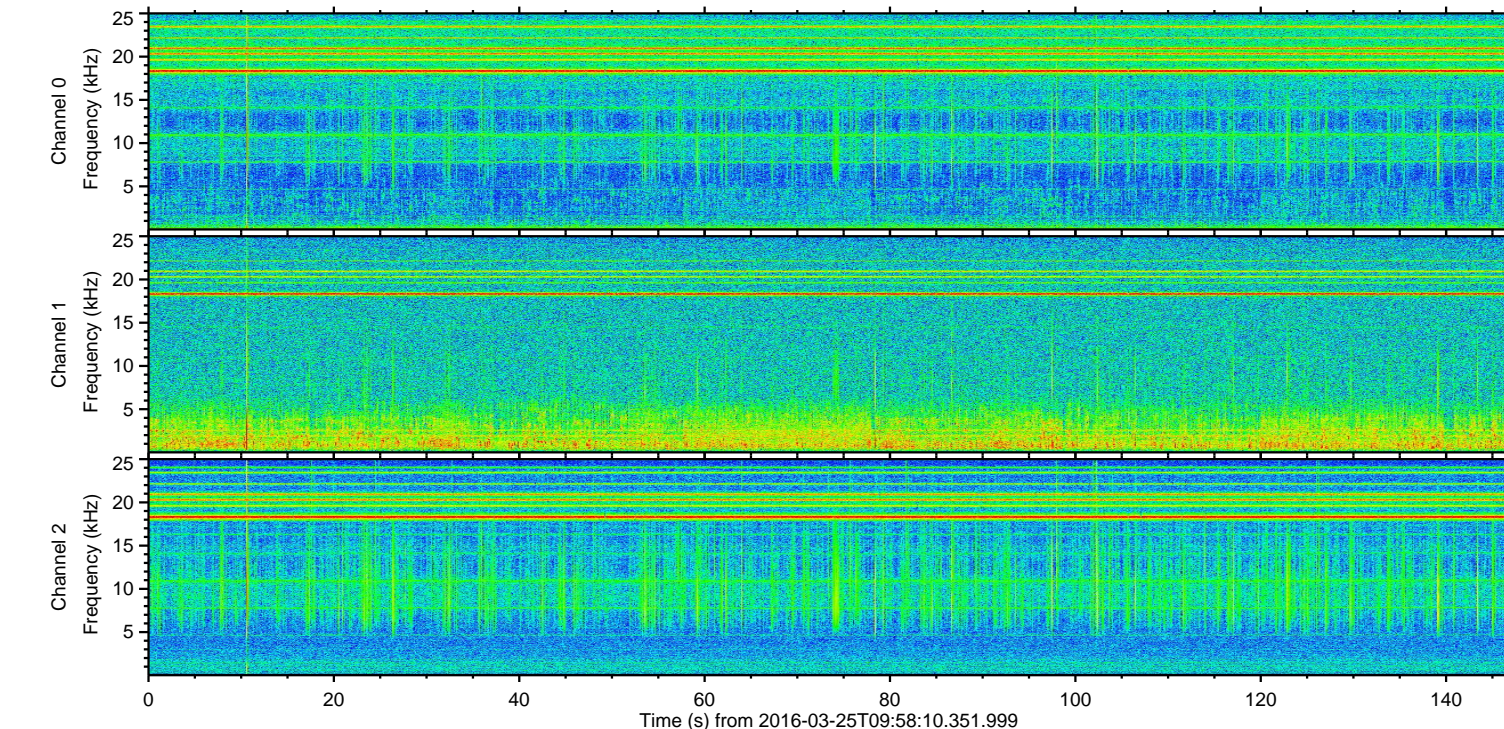
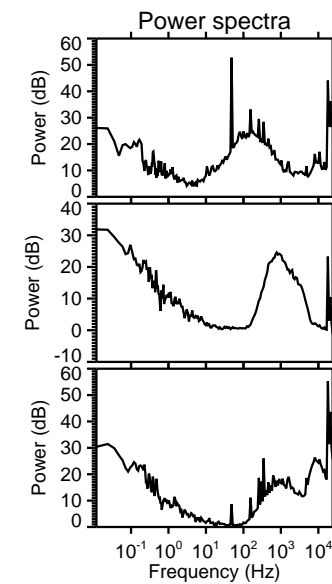
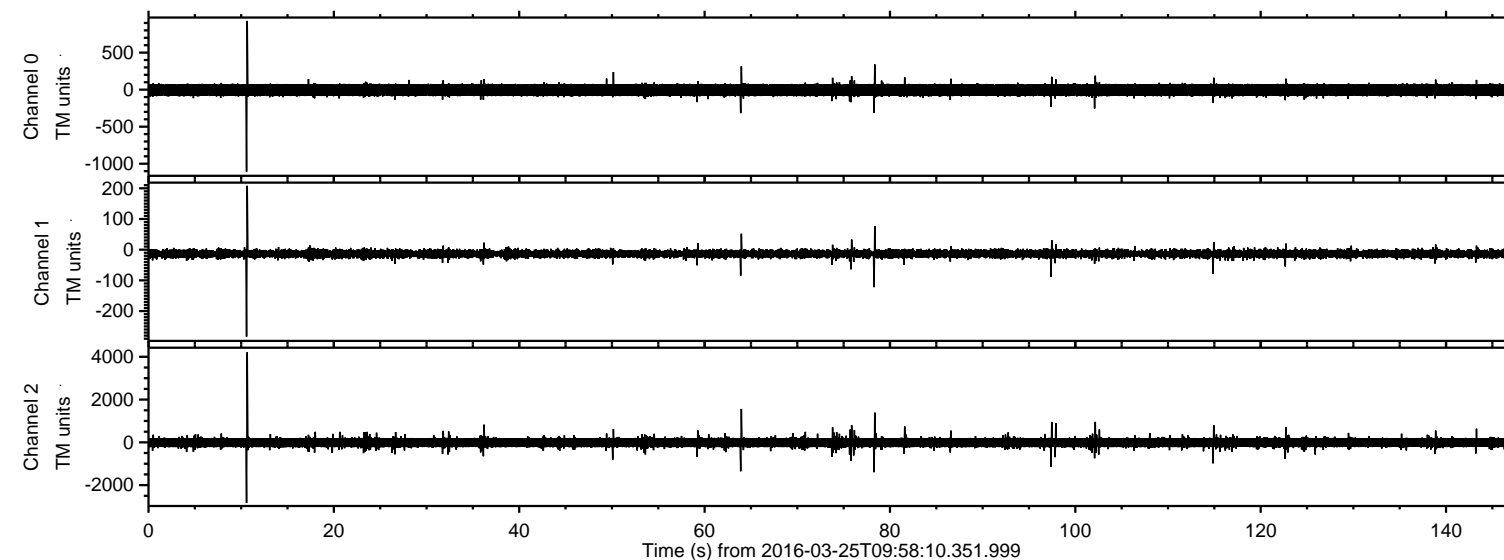
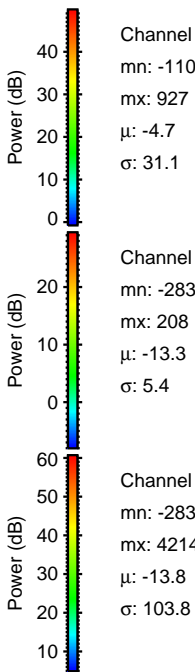
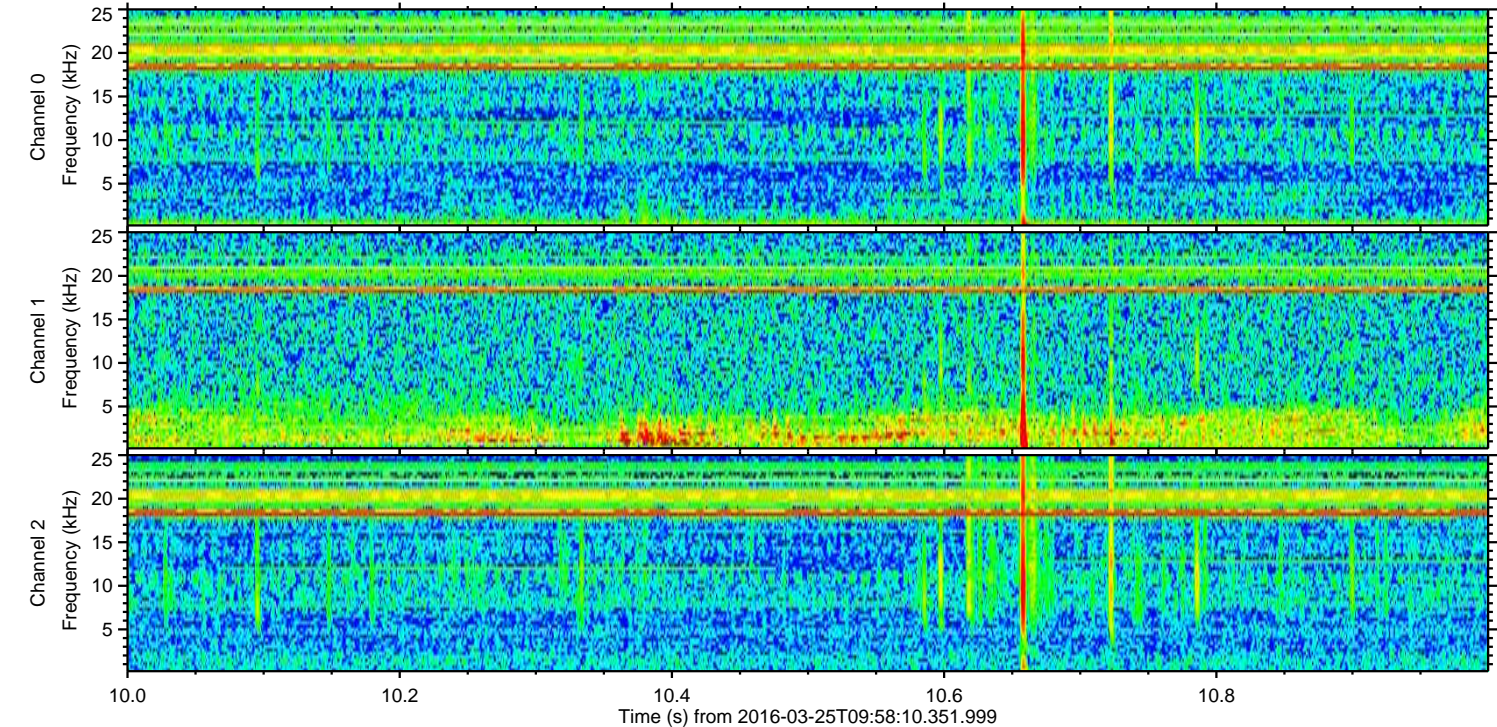
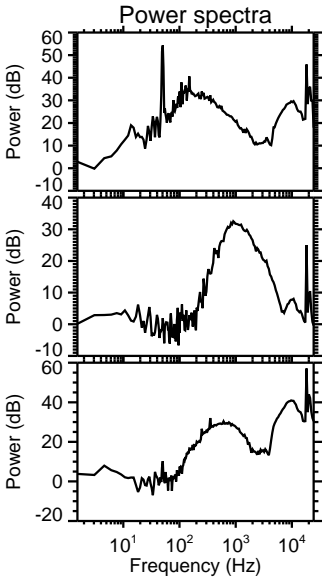
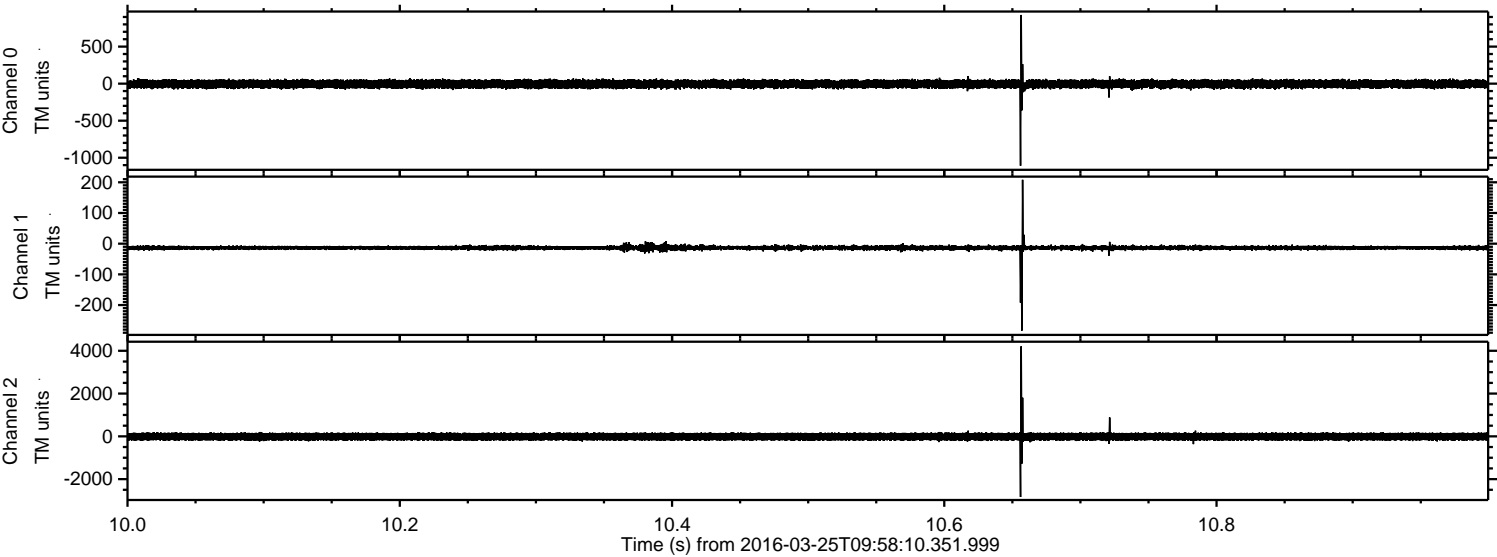

Processed Fri Apr 22 21:23:20 2016 by ELM ver.2012-10-06 from 001__elm20160325_095809__dat00.bin

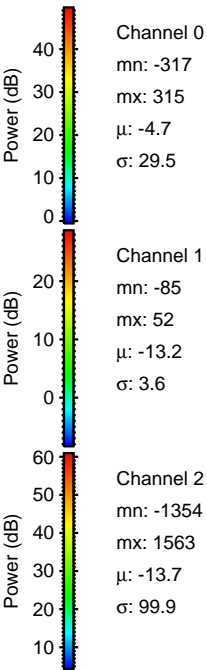
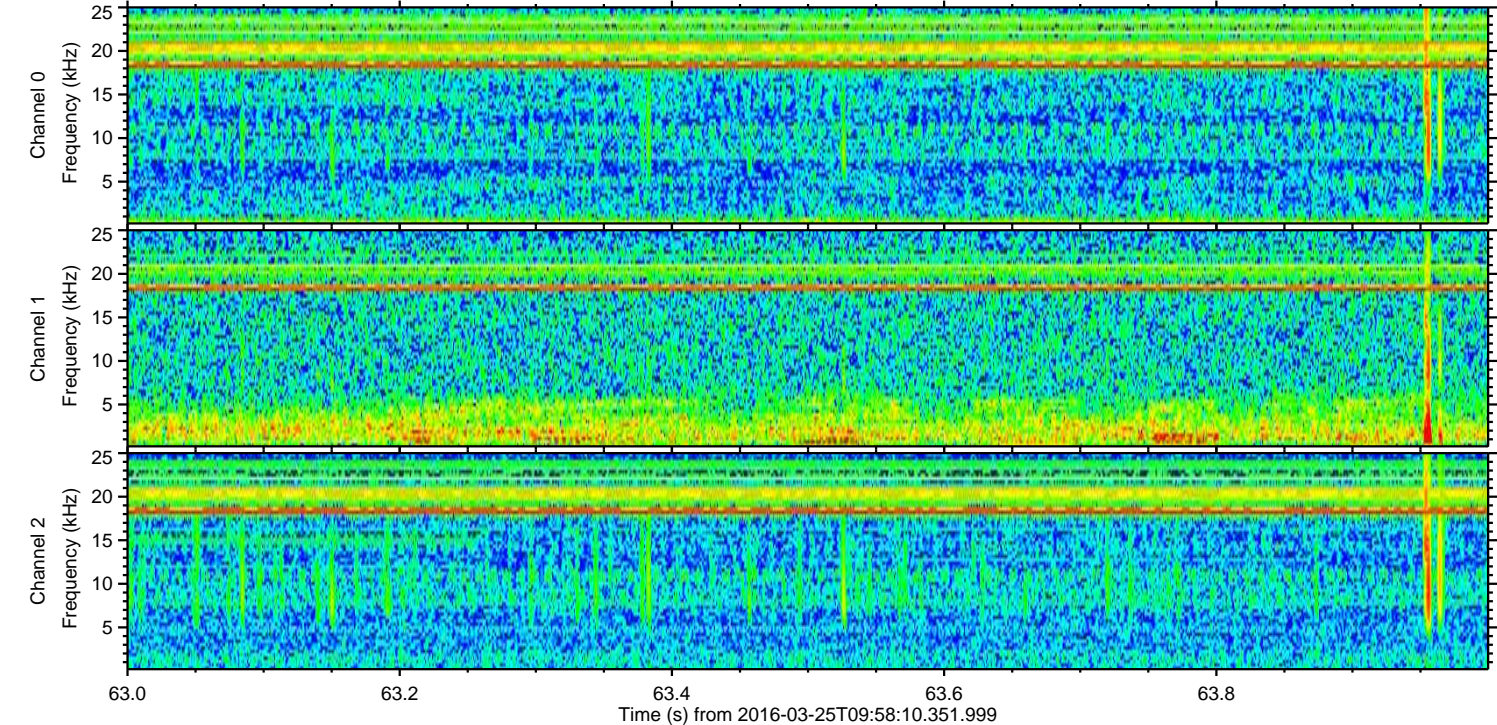
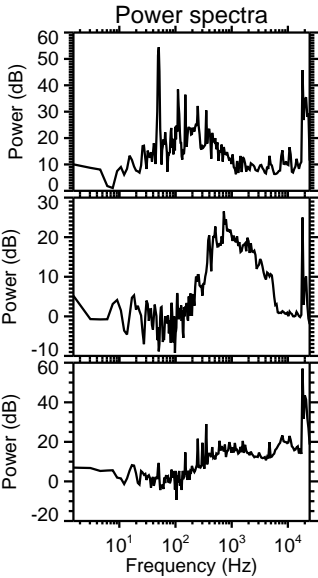
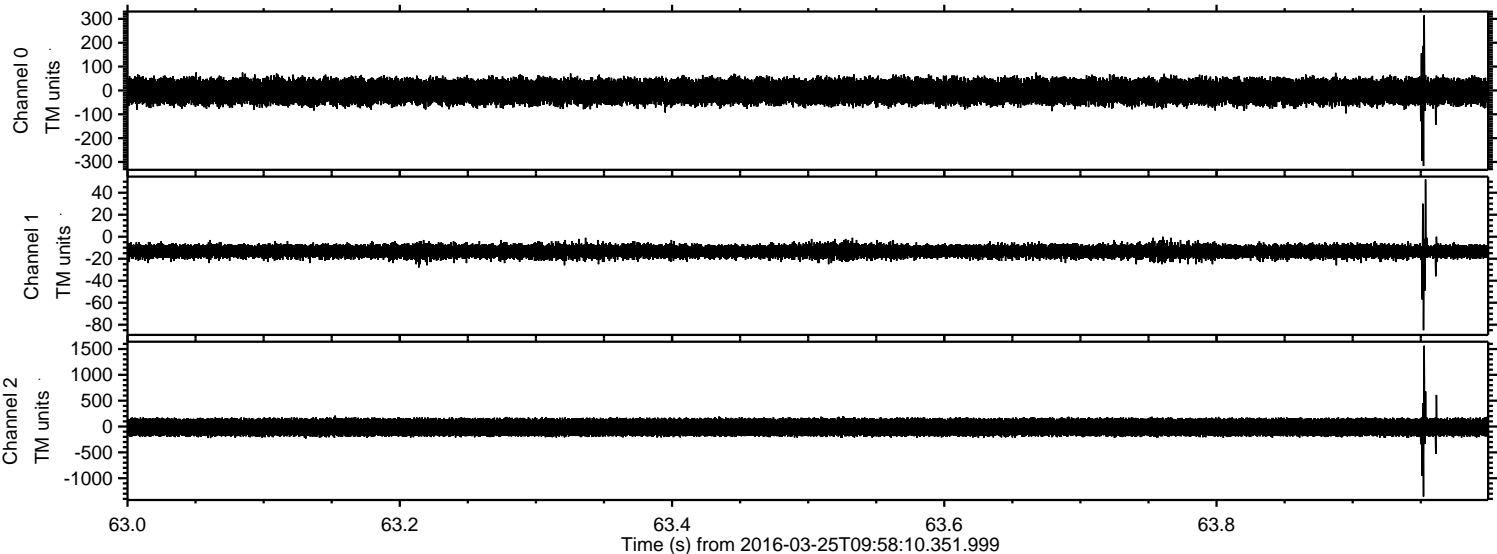

Processed Fri Apr 22 21:23:21 2016 by ELM ver.2012-10-06 from 001__elm20160325_095809__dat00.bin

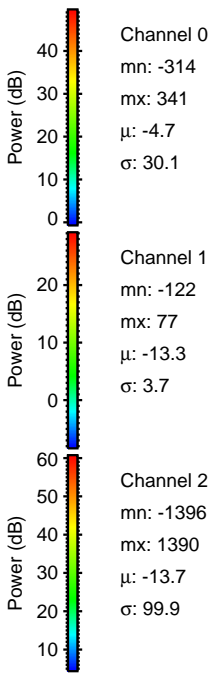
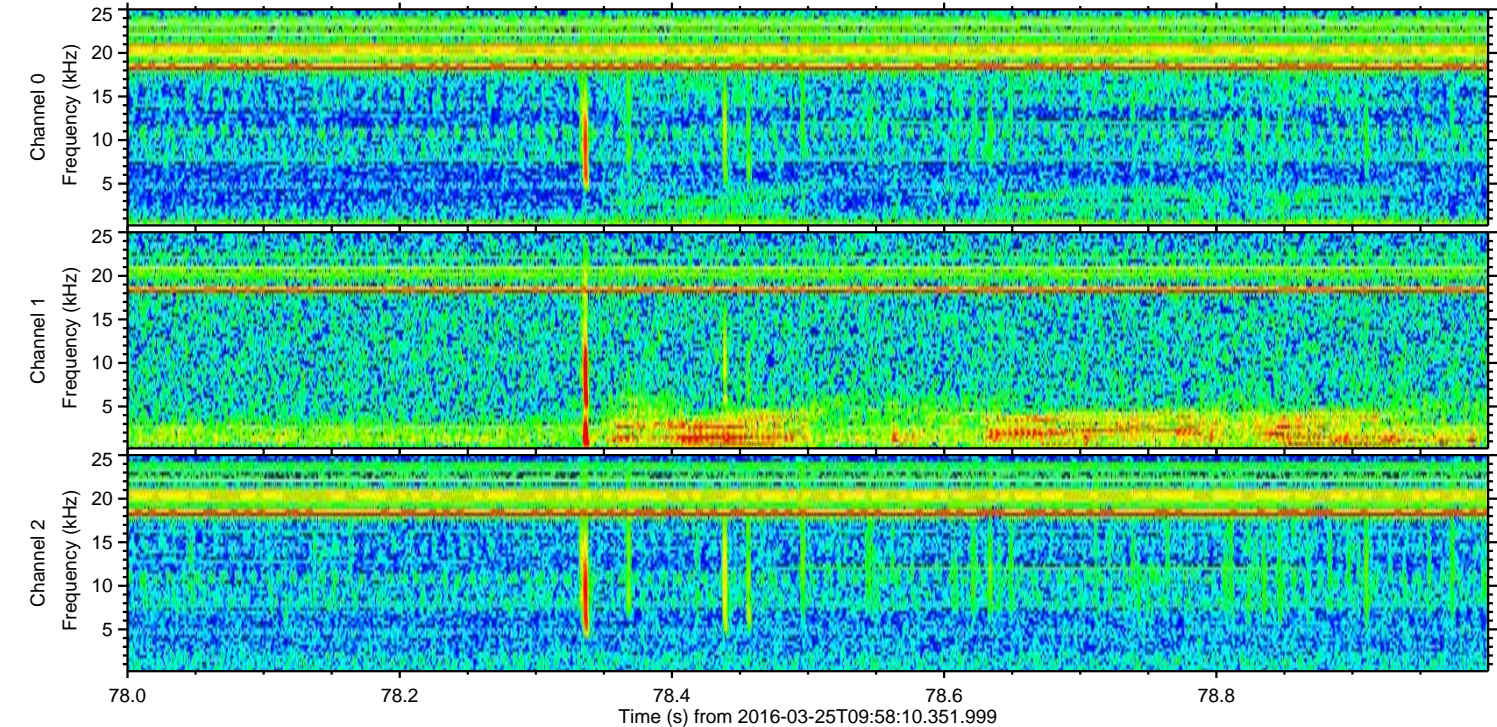
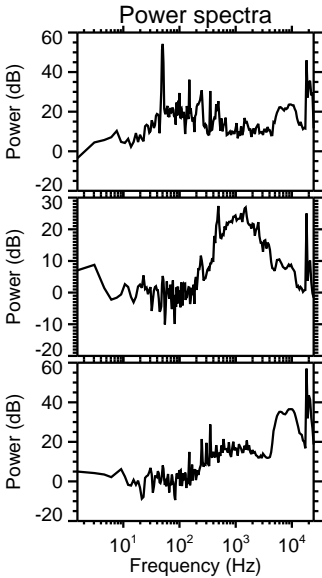
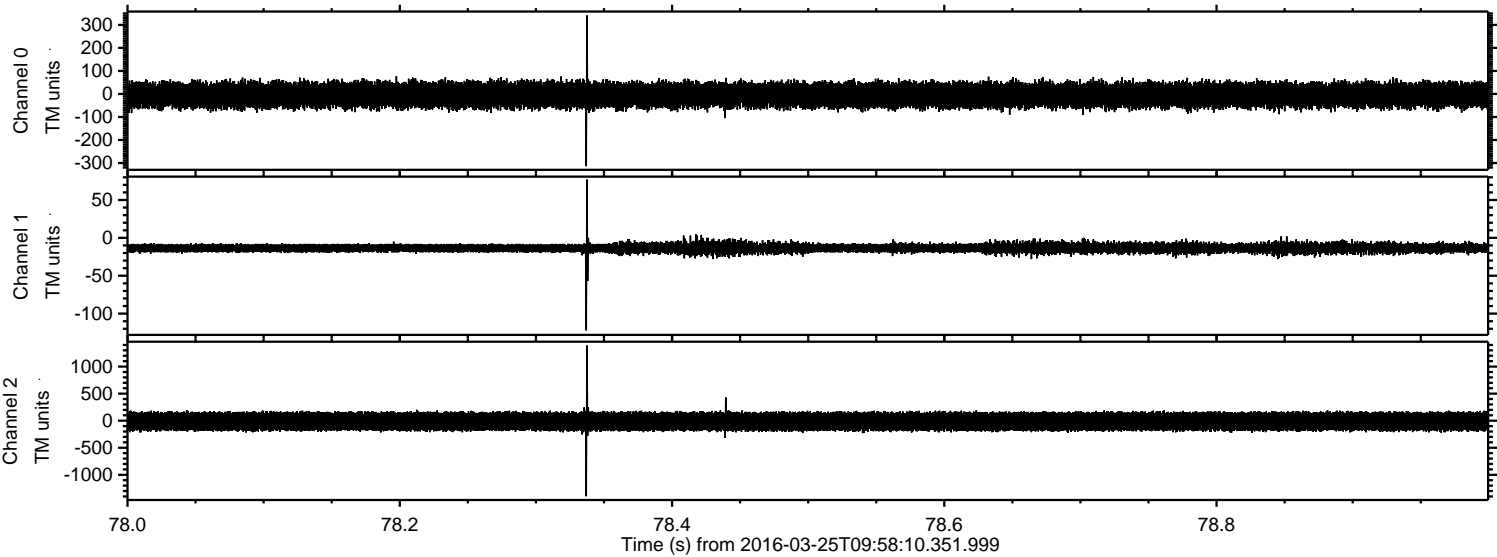

Processed Fri Apr 22 21:23:22 2016 by ELM ver.2012-10-06 from 001__elm20160325_095809__dat00.bin

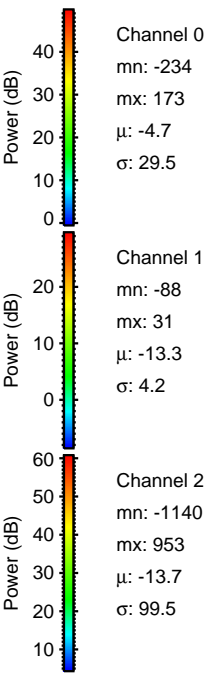
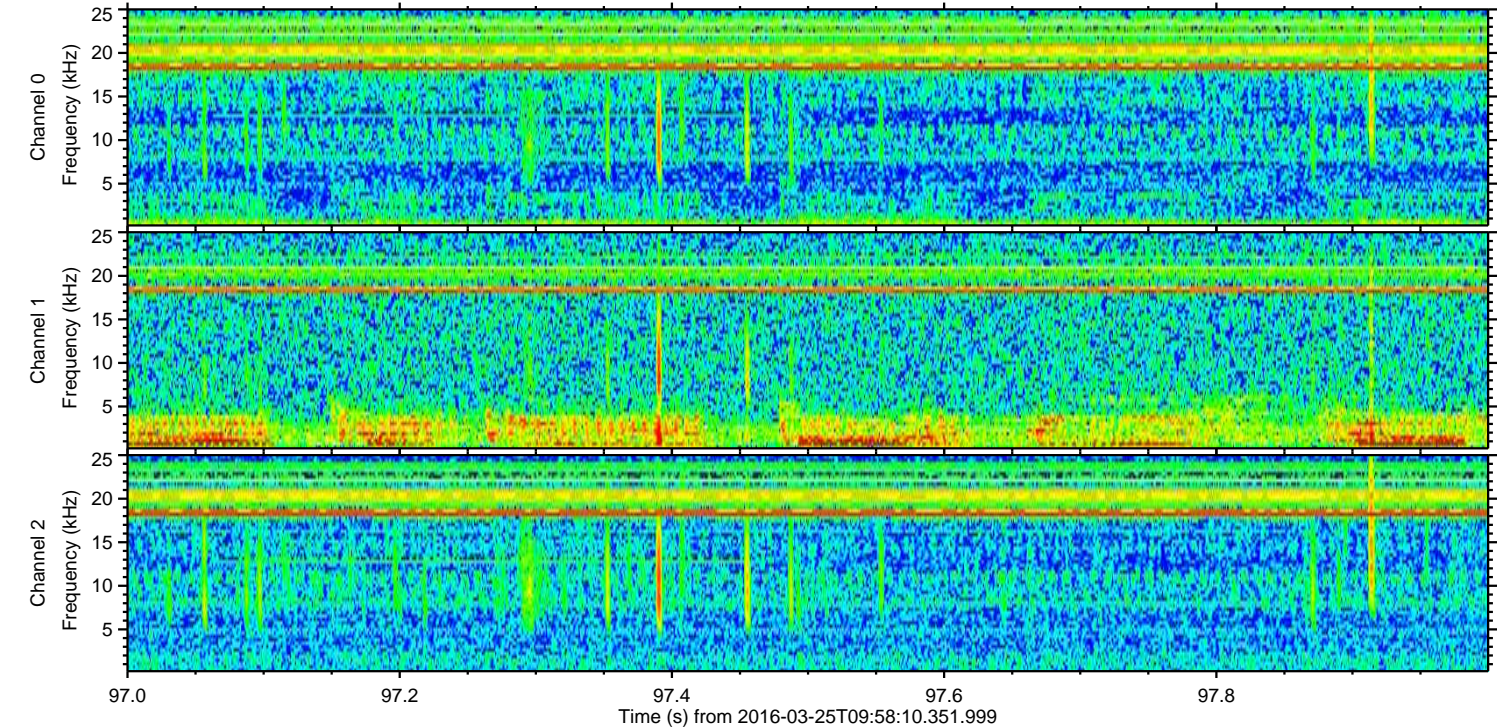
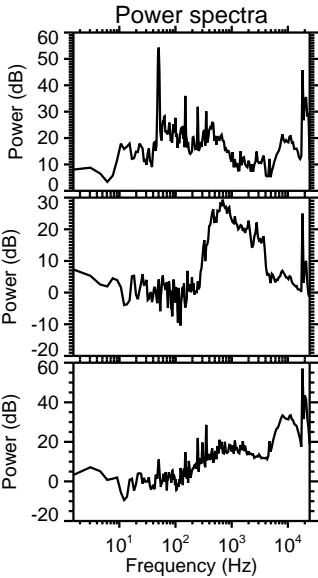
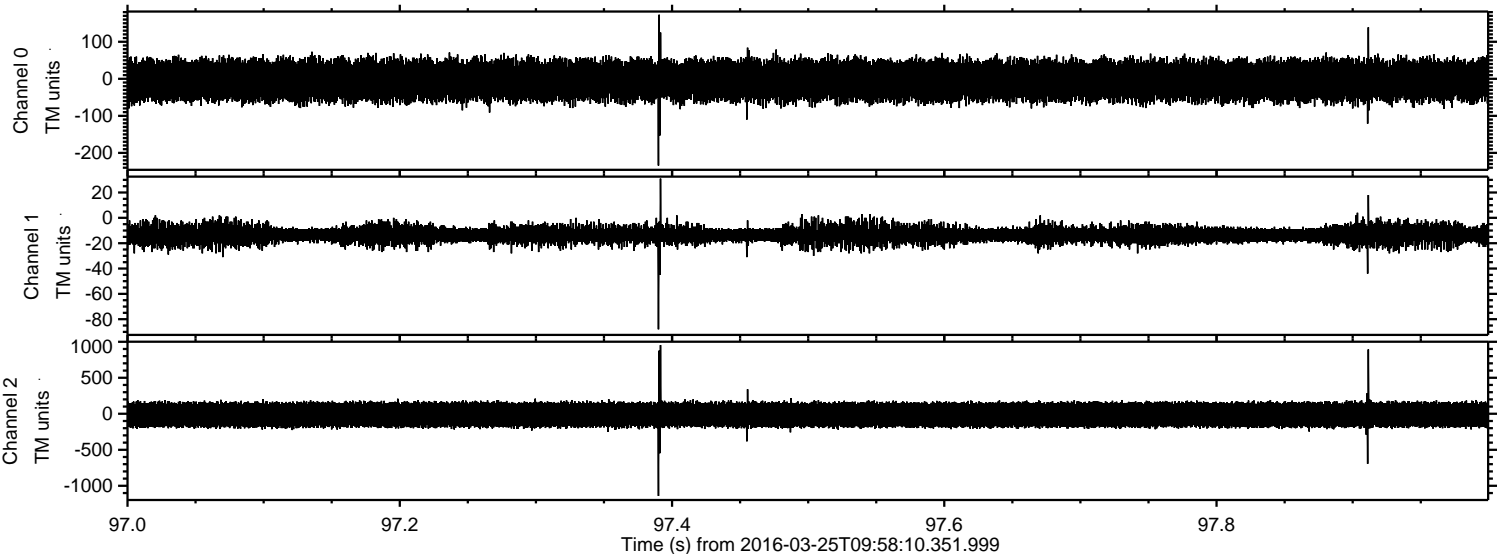

ELMAVAN 3D WAVEFORMS (Measured data sampled at 50 kHz) 51000 packets of 144 samples from 2016-03-25T09:58:10.351.999. Part 115/147

Processed Fri Apr 22 21:23:23 2016 by ELM ver.2012-10-06 from 001__elm20160325_095809__dat00.bin

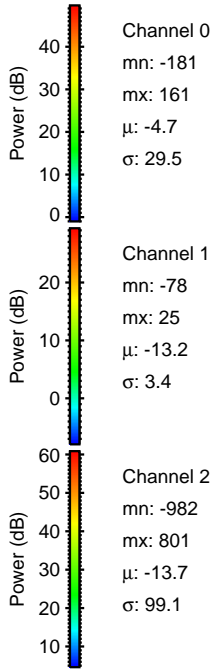
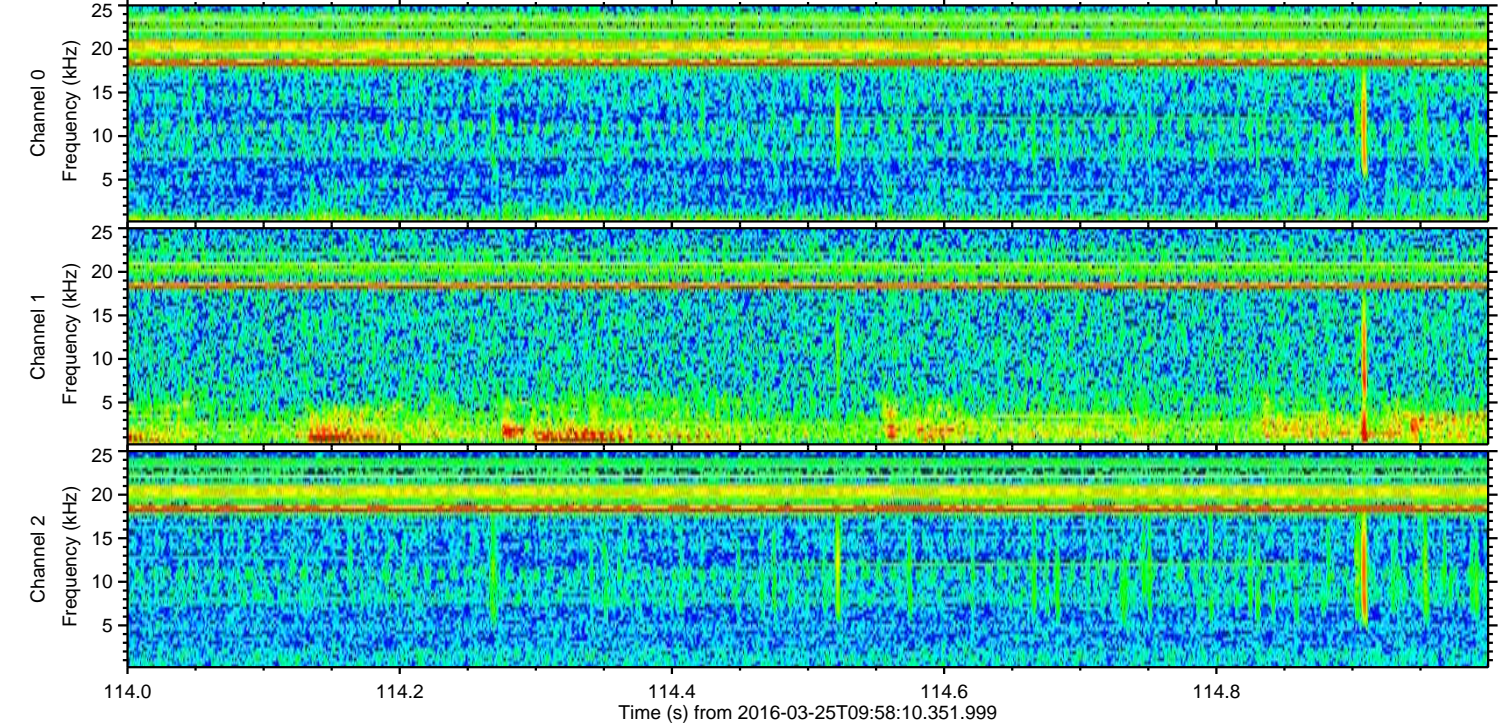
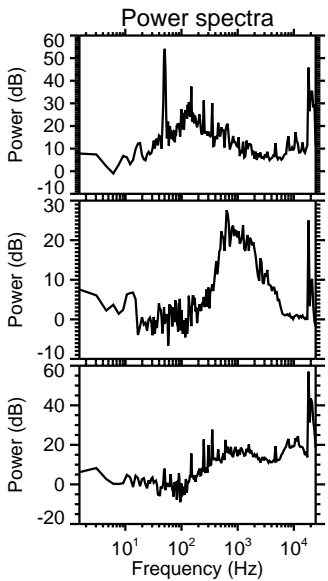
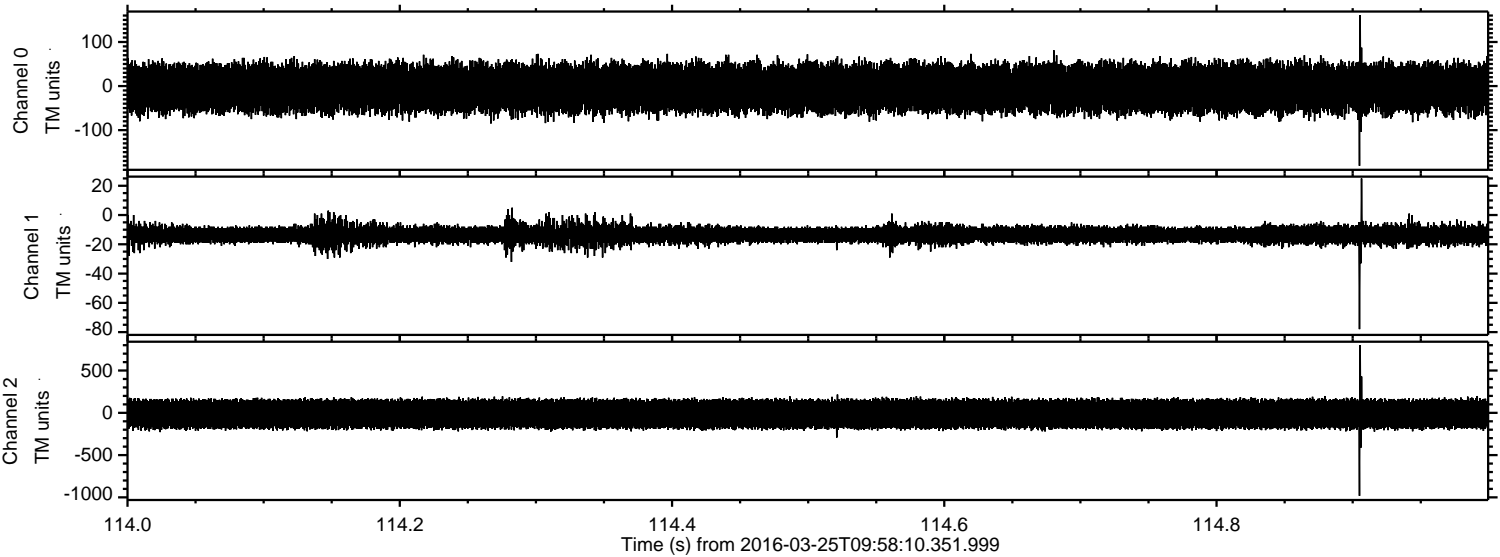

ELMAVAN 3D WAVEFORMS (Measured data sampled at 50 kHz) 51000 packets of 144 samples from 2016-03-25T09:58:10.351.999. Part 103/147

Processed Fri Apr 22 21:23:25 2016 by ELM ver.2012-10-06 from 001__elm20160325_095809__dat00.bin

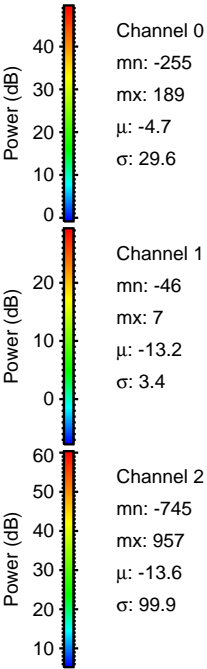
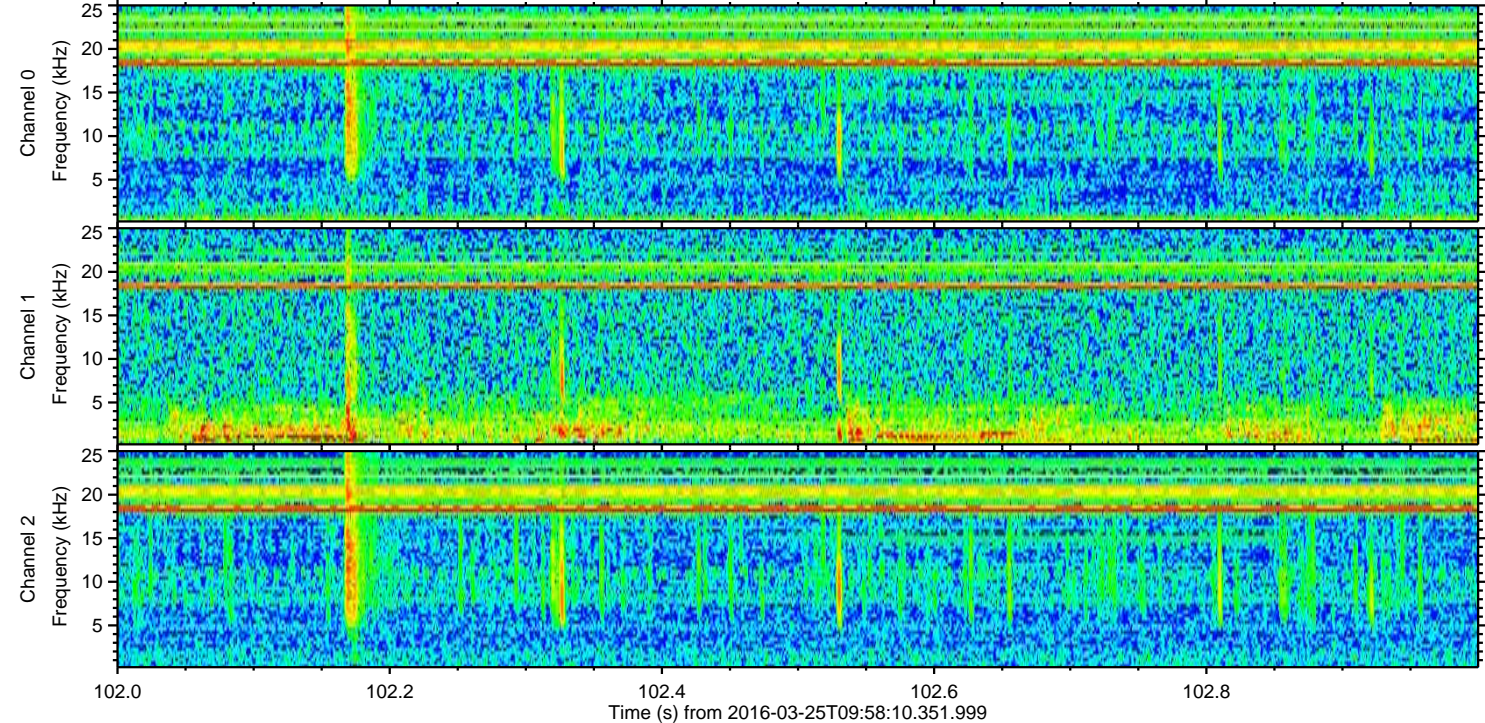
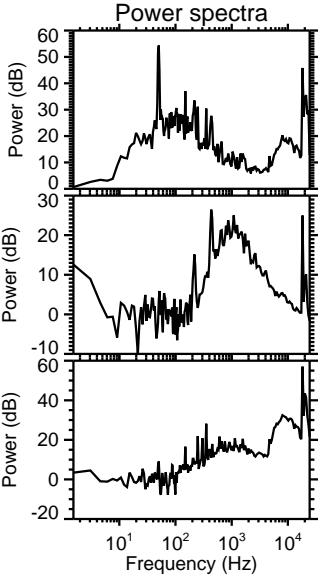
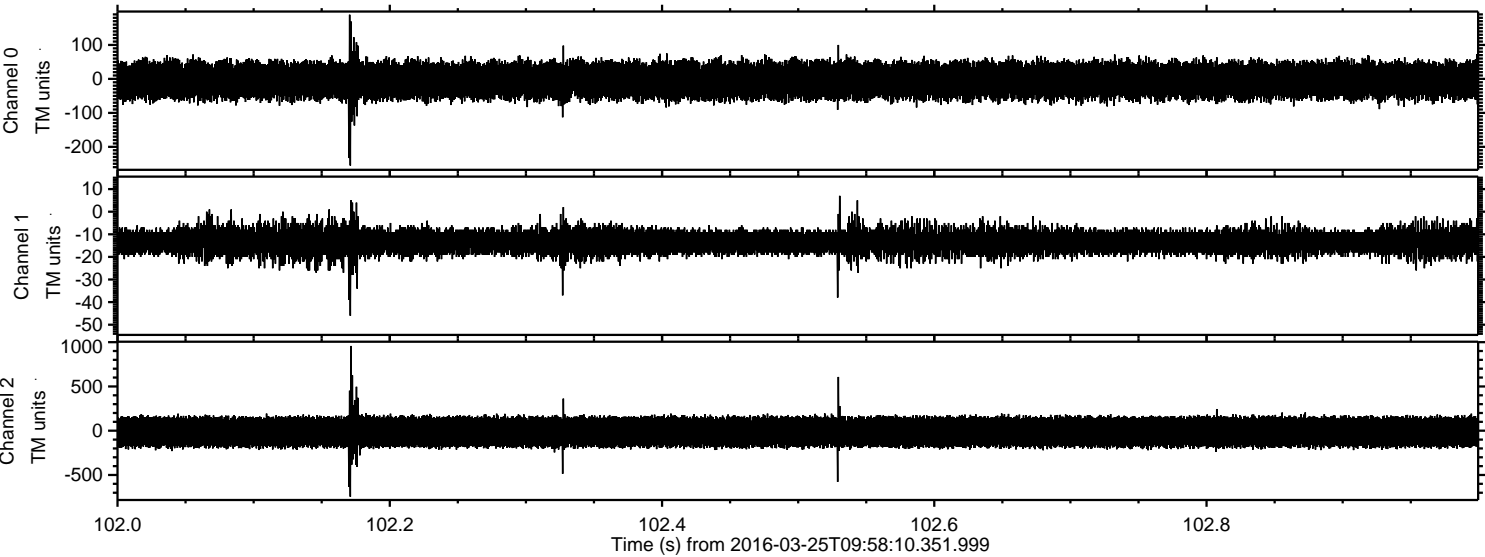

Processed Fri Apr 22 21:23:26 2016 by ELM ver.2012-10-06 from 001__elm20160325_095809__dat00.bin

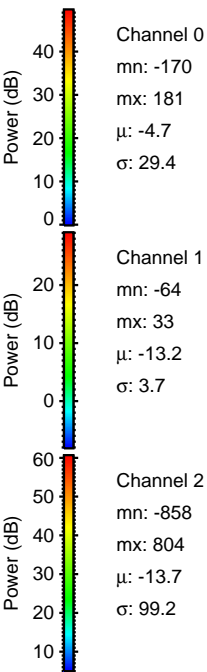
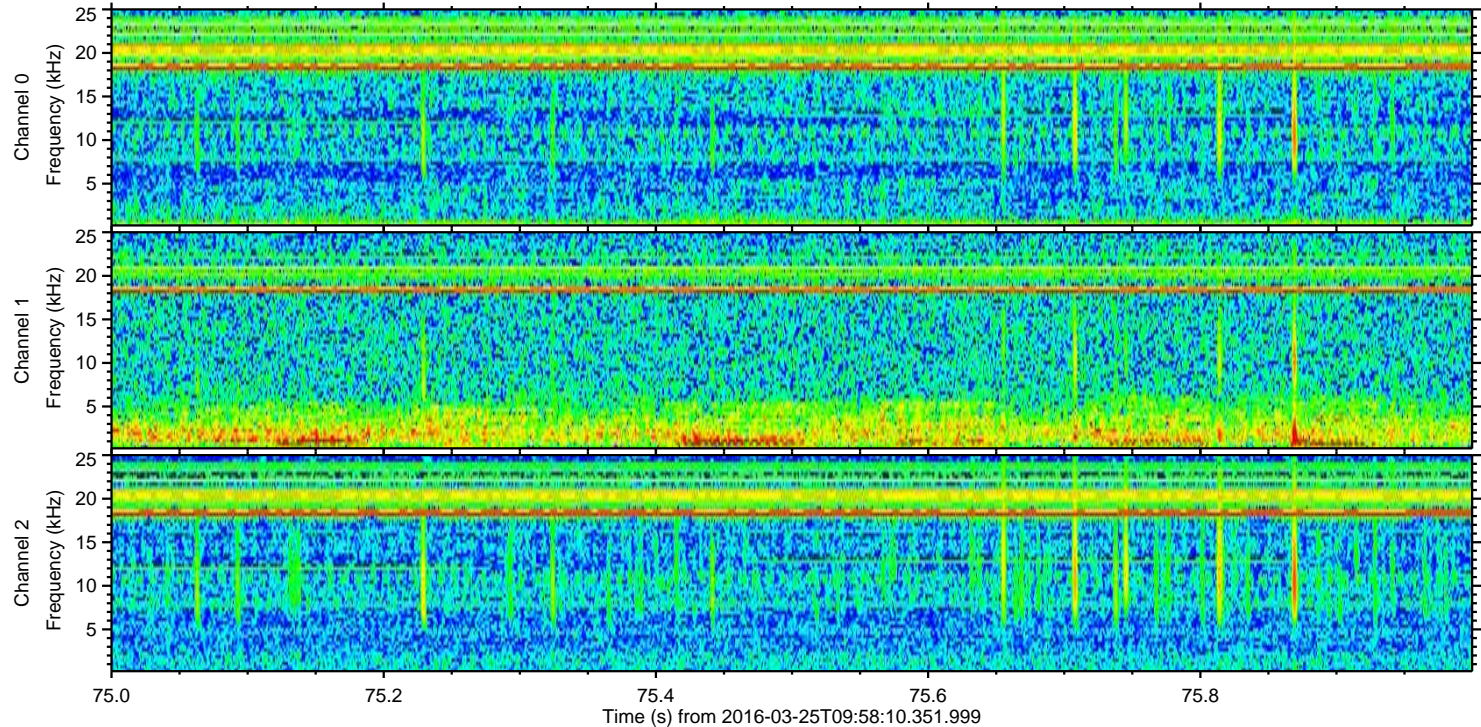
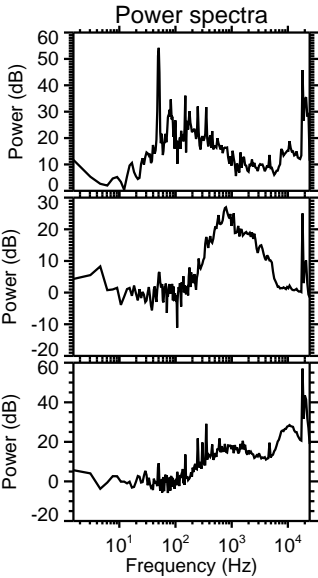
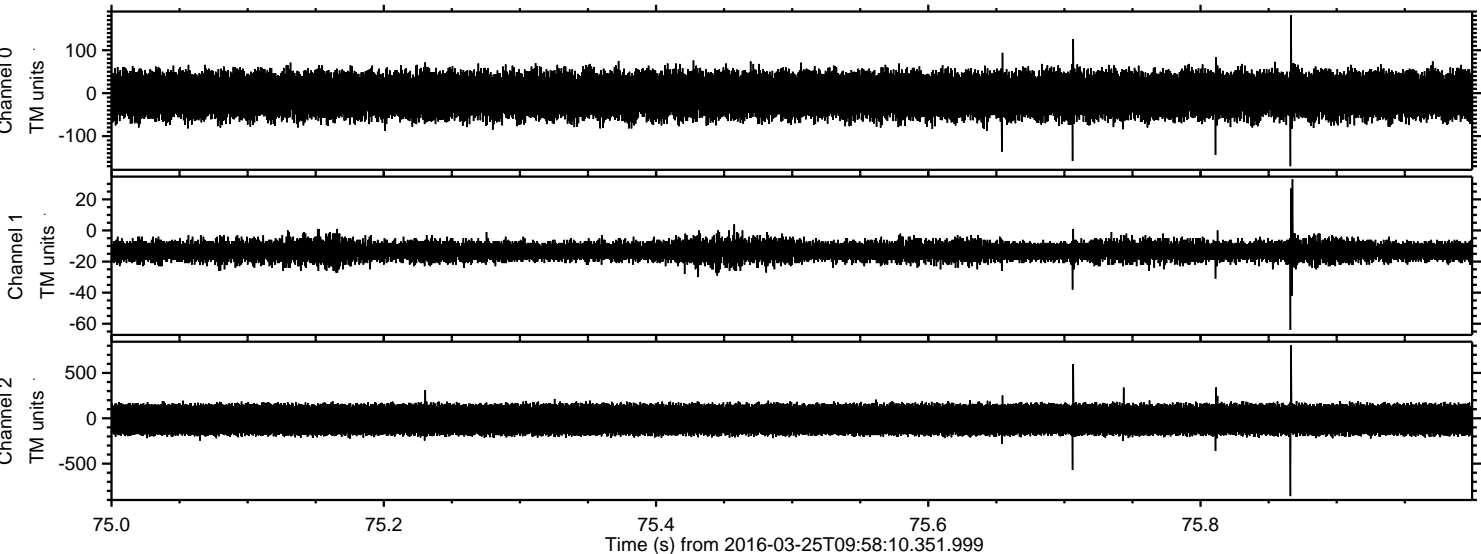

Processed Fri Apr 22 21:23:27 2016 by ELM ver.2012-10-06 from 001__elm20160325_095809__dat00.bin

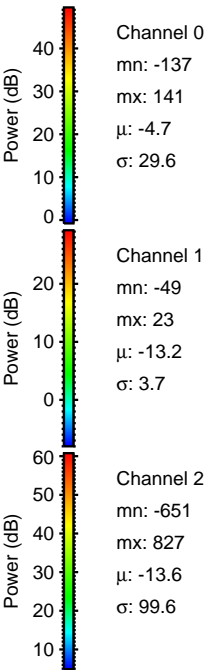
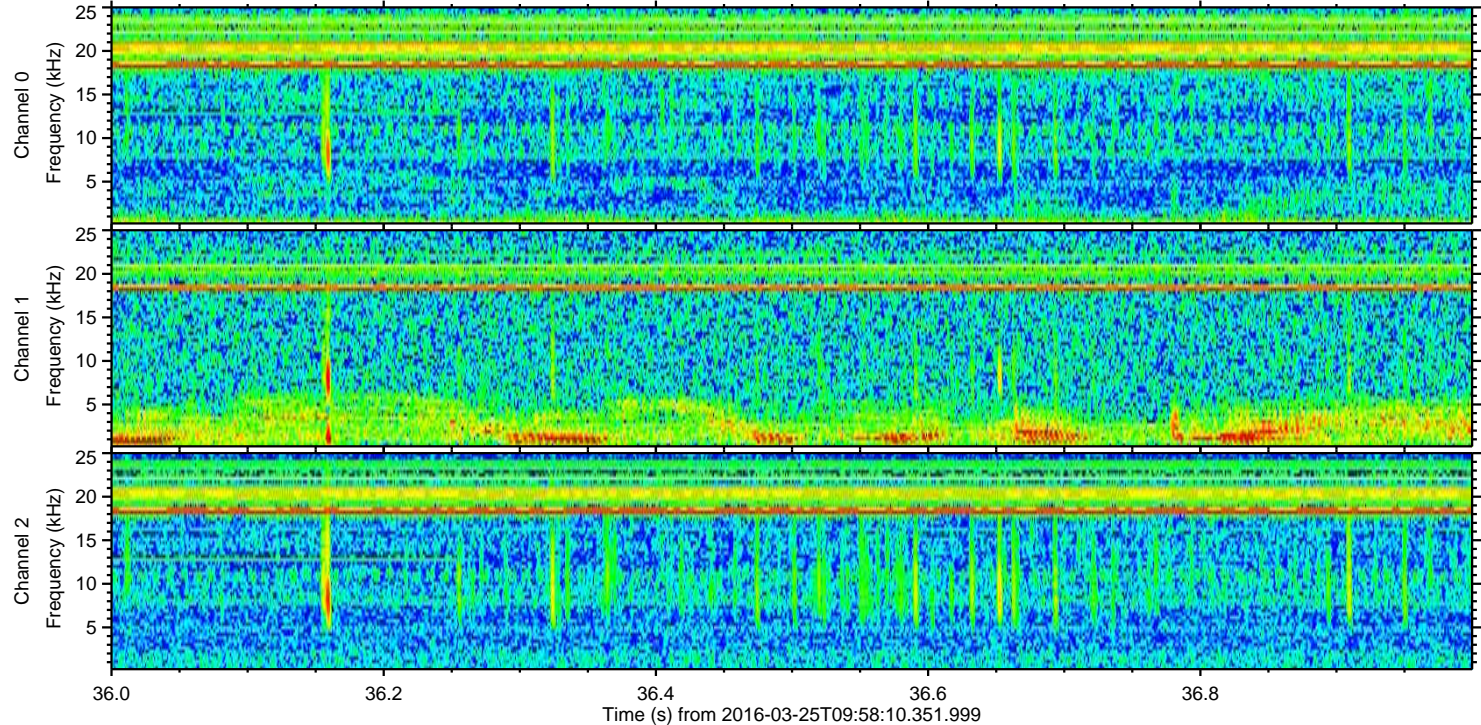
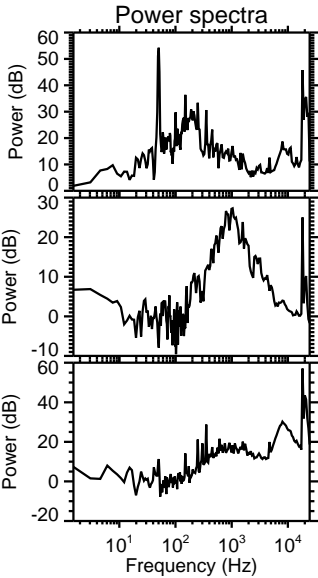
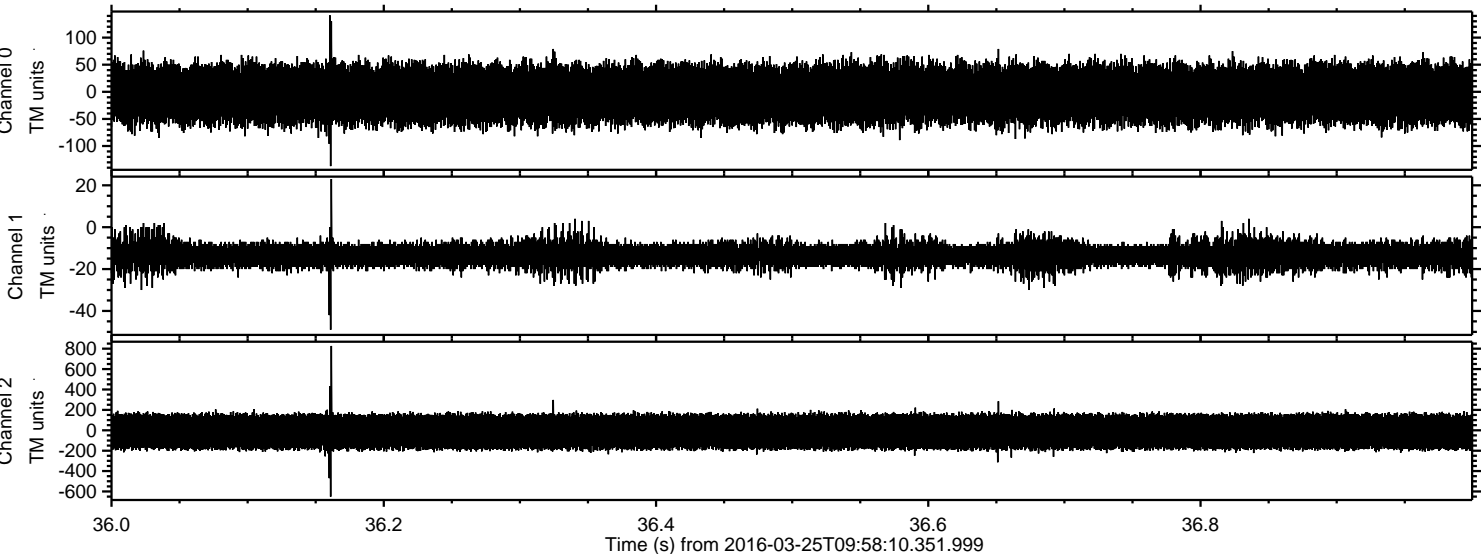

Processed Fri Apr 22 21:23:28 2016 by ELM ver.2012-10-06 from 001__elm20160325_095809__dat00.bin

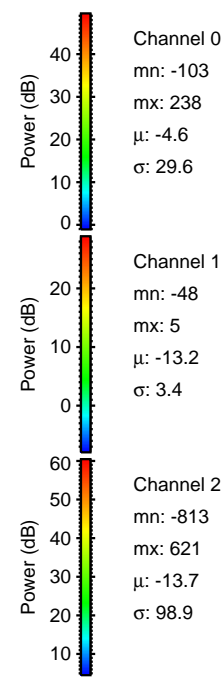
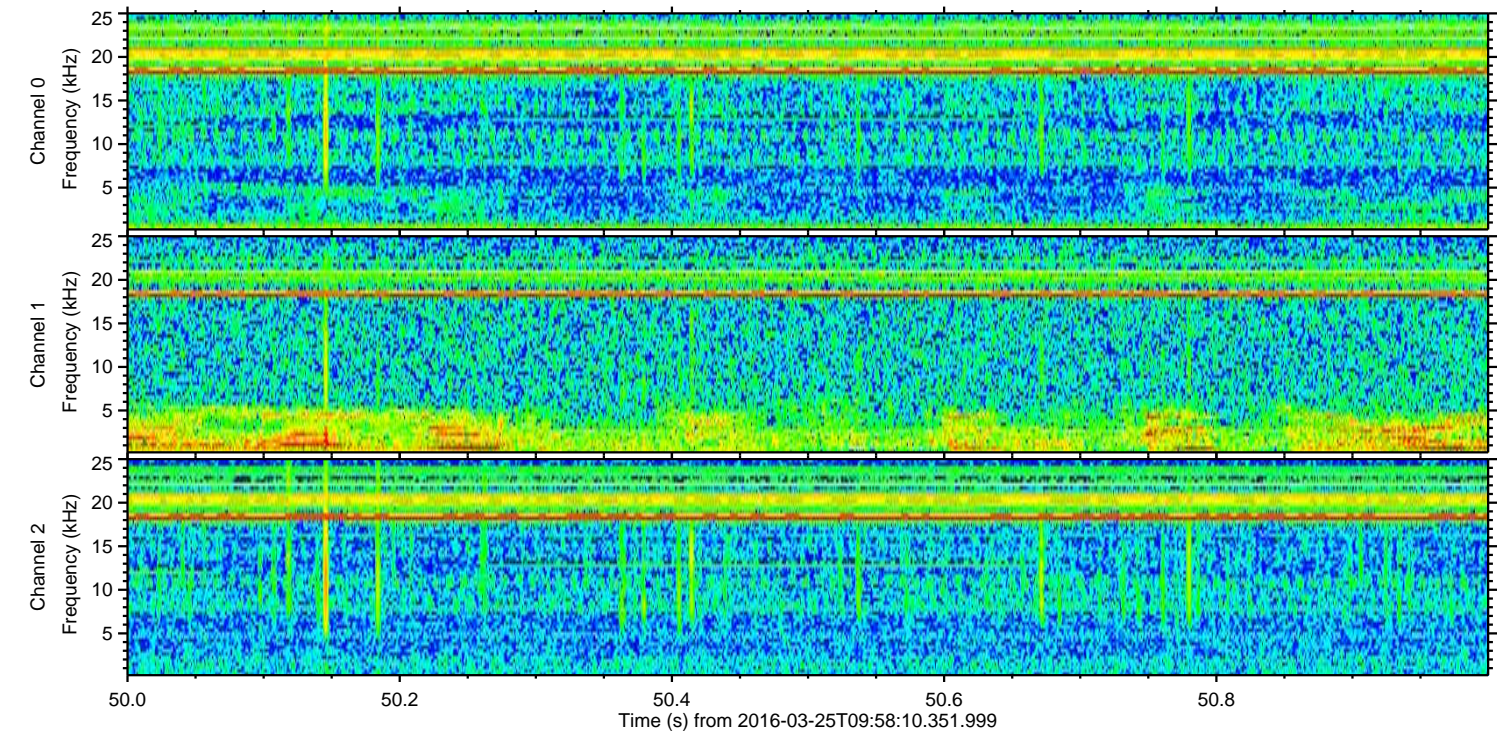
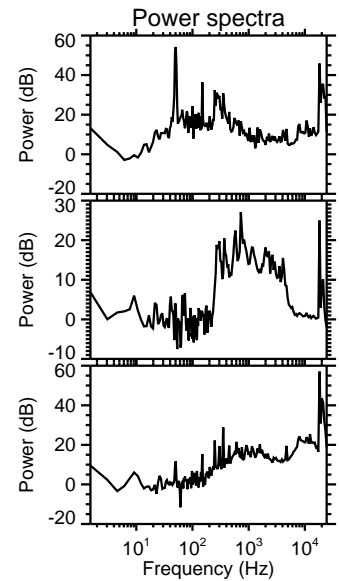
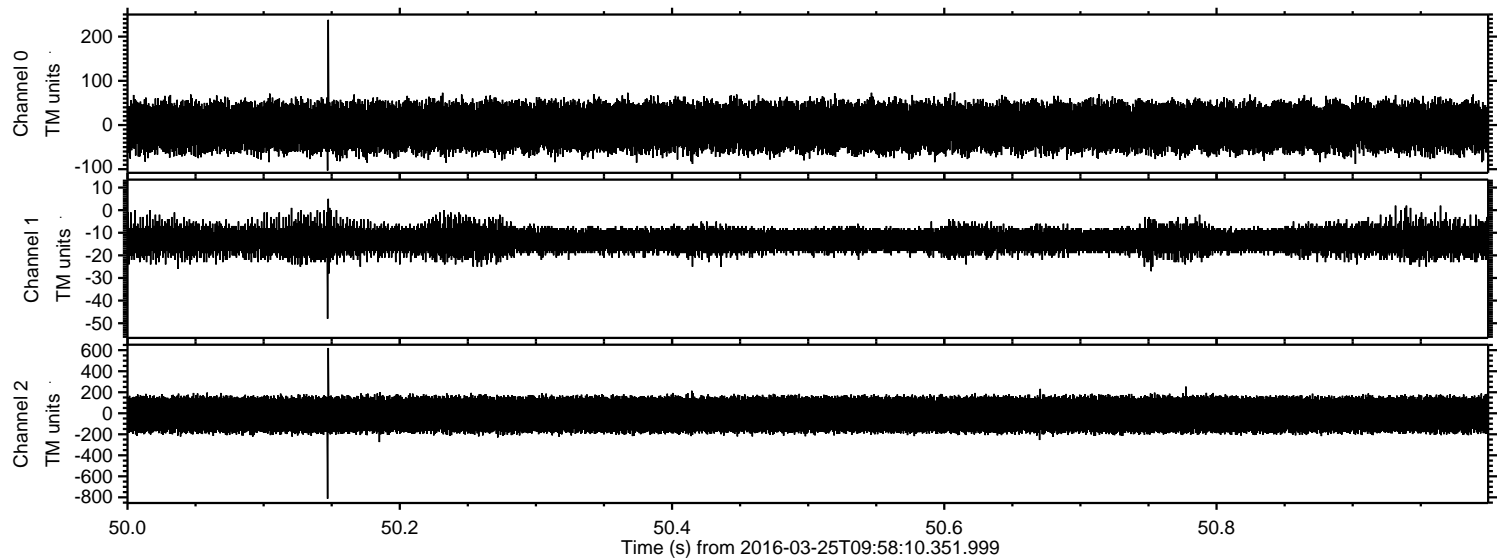

Channel 0
mn: -103
mx: 238
 μ : -4.6
 σ : 29.6

Channel 1
mn: -48
mx: 5
 μ : -13.2
 σ : 3.4

Channel 2
mn: -813
mx: 621
 μ : -13.7
 σ : 98.9

Processed Fri Apr 22 21:23:29 2016 by ELM ver.2012-10-06 from 001__elm20160325_095809__dat00.bin

