

ELMAVAN 3D WAVEFORMS (Measured data sampled at 50 kHz) 51000 packets of 144 samples from 2016-03-25T09:23:08.774.000.

Processed Fri Apr 22 21:14:03 2016 by ELM ver.2012-10-06 from 001__elm20160325_092307__dat00.bin

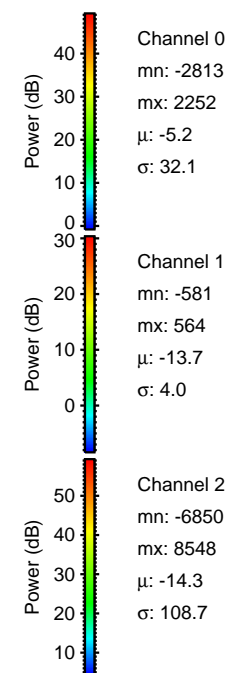
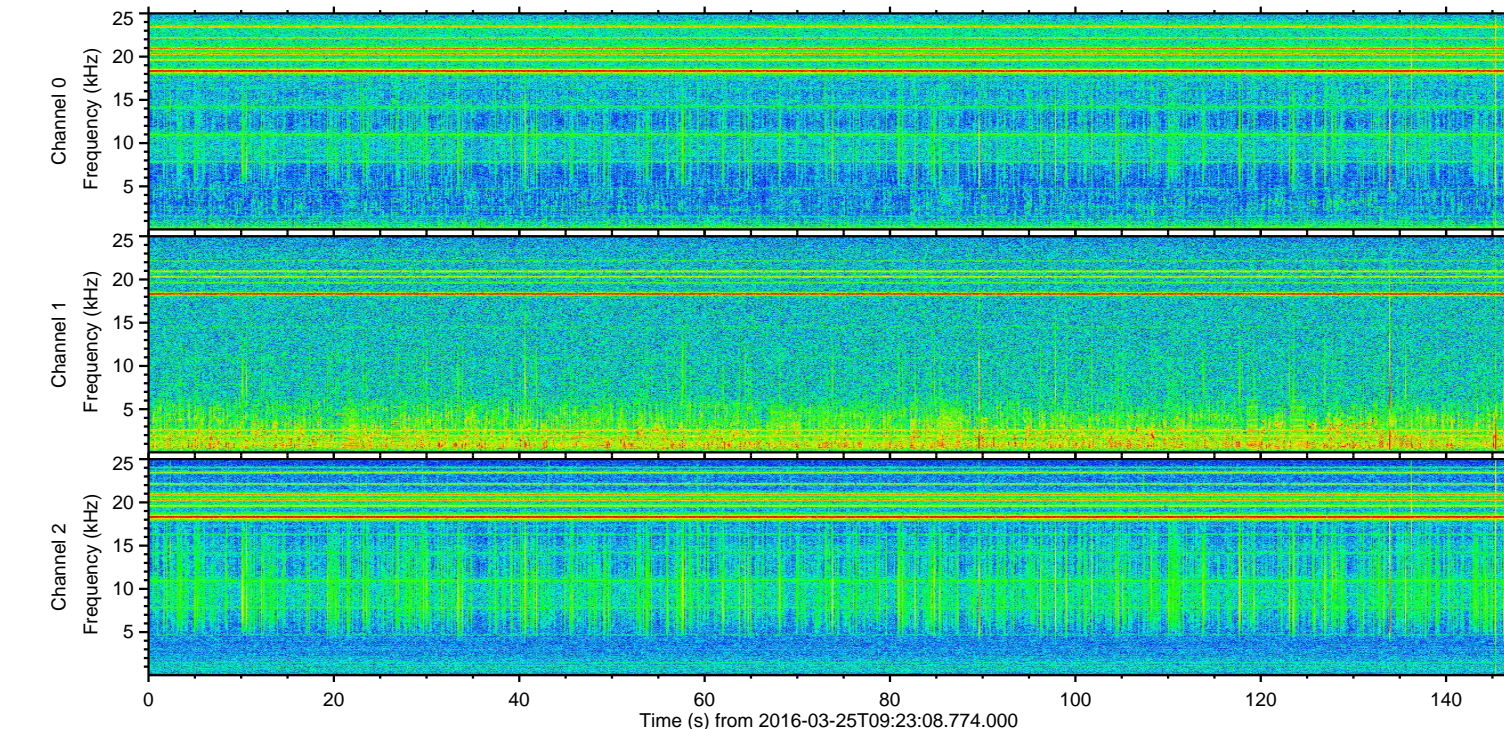
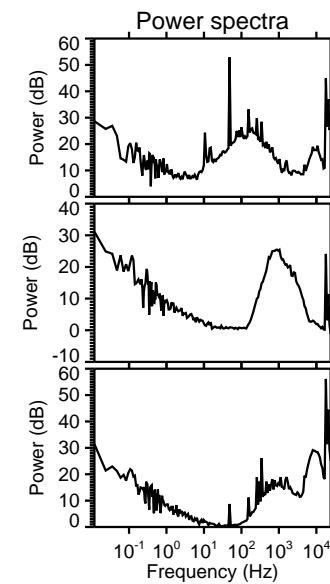
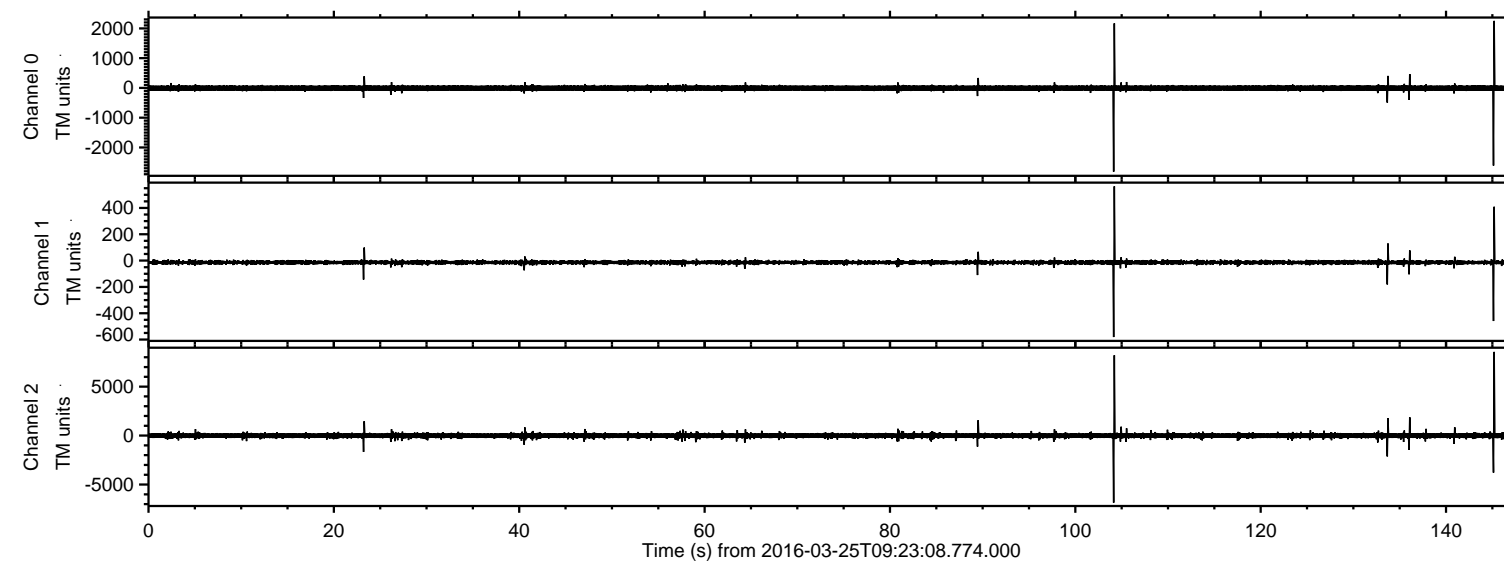

ELMAVAN 3D WAVEFORMS (Measured data sampled at 50 kHz) 51000 packets of 144 samples from 2016-03-25T09:23:08.774.000. Part 146/147

Processed Fri Apr 22 21:14:19 2016 by ELM ver.2012-10-06 from 001__elm20160325_092307__dat00.bin

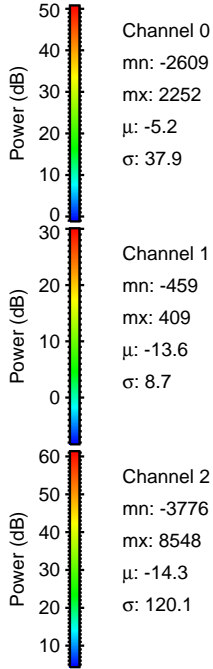
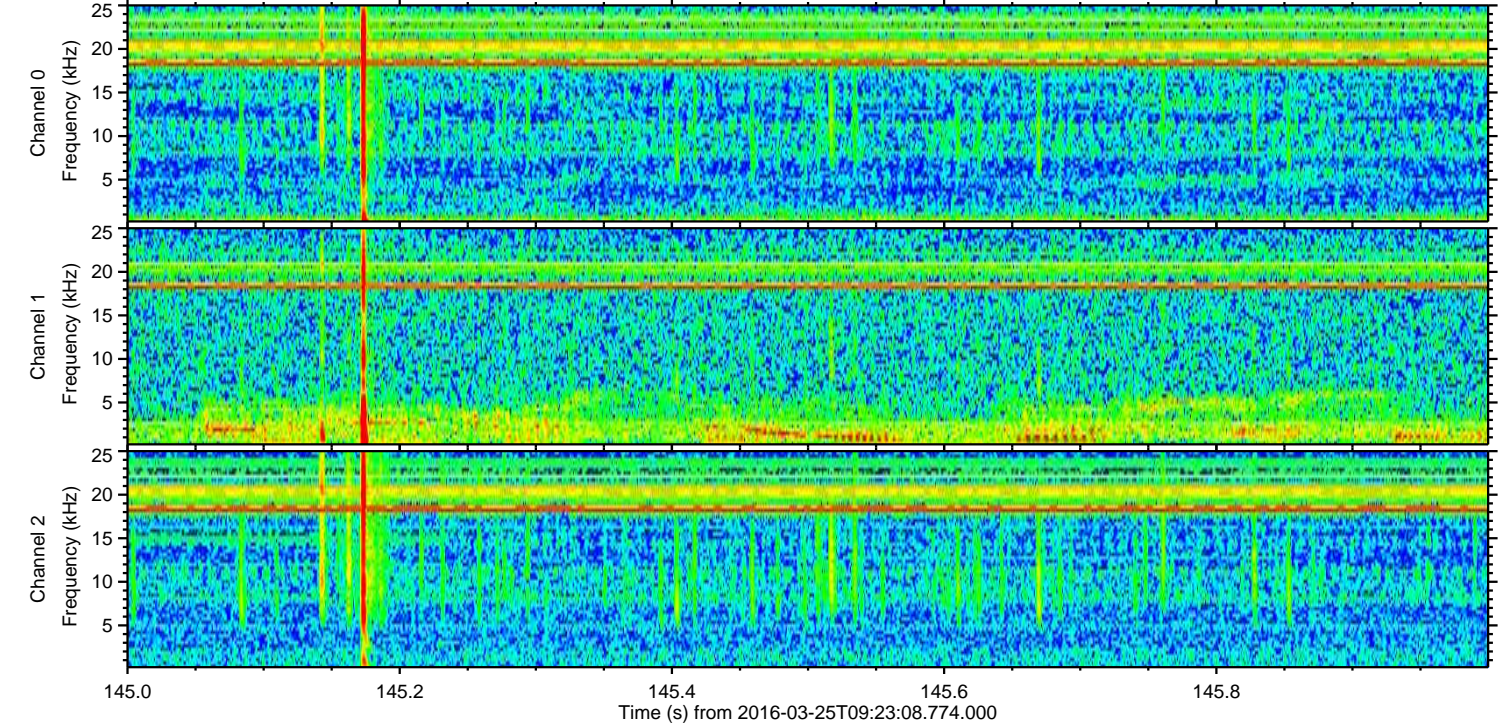
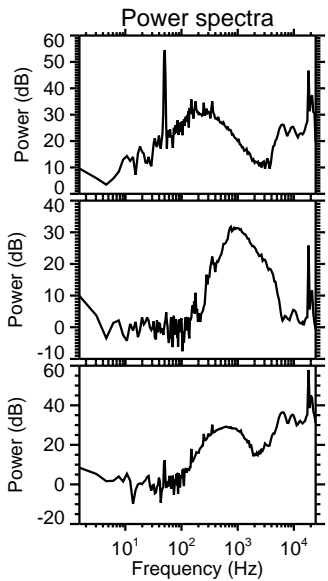
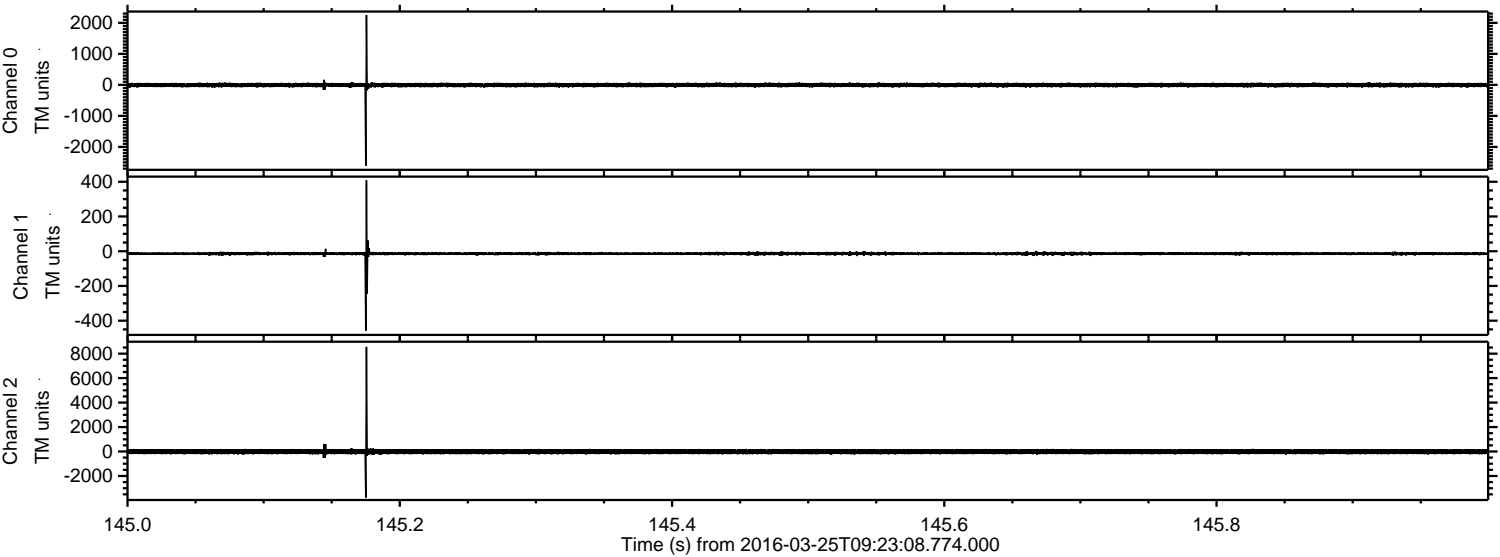

ELMAVAN 3D WAVEFORMS (Measured data sampled at 50 kHz) 51000 packets of 144 samples from 2016-03-25T09:23:08.774.000. Part 105/147

Processed Fri Apr 22 21:14:20 2016 by ELM ver.2012-10-06 from 001__elm20160325_092307__dat00.bin

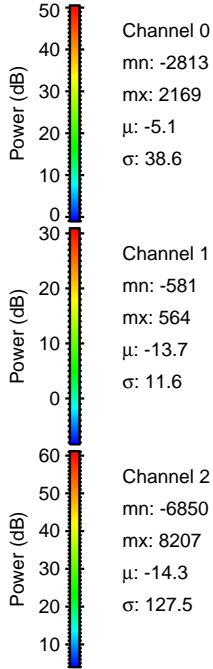
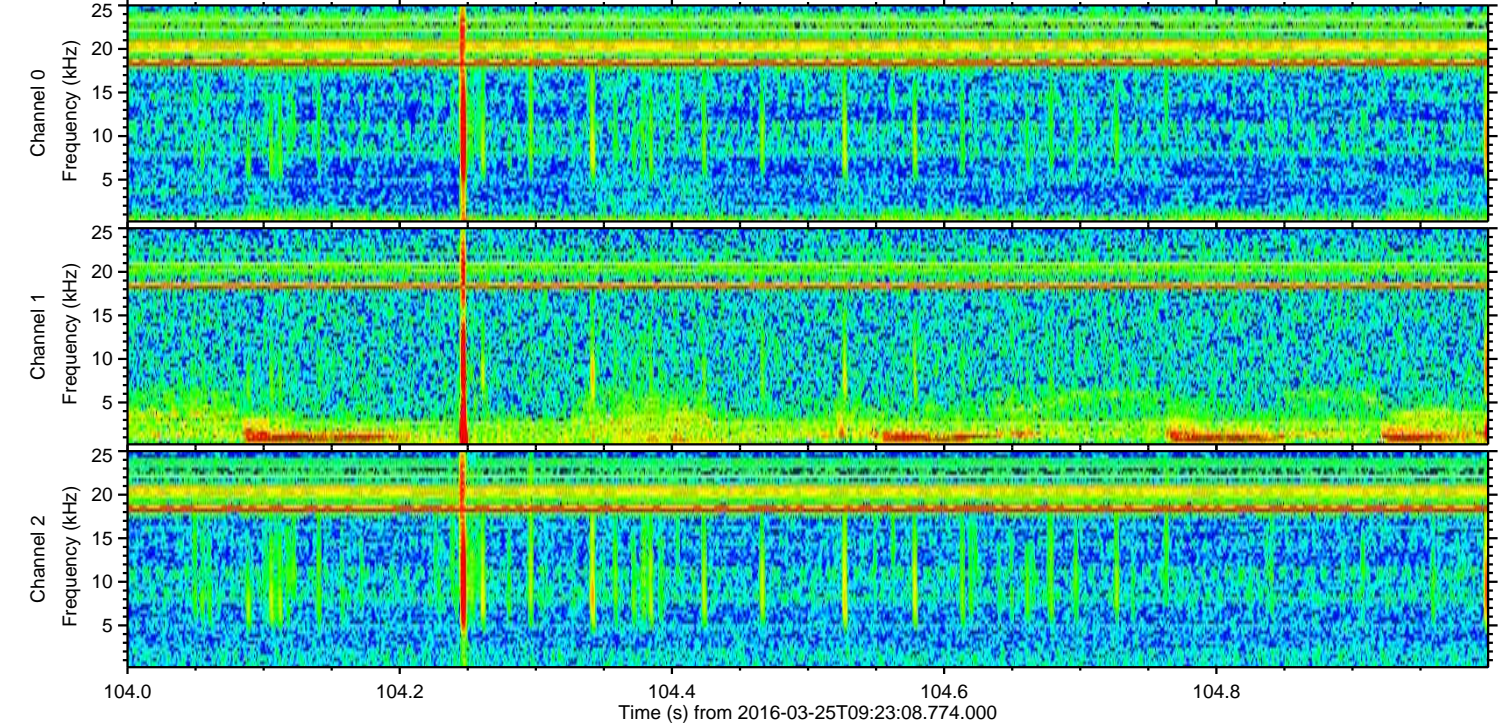
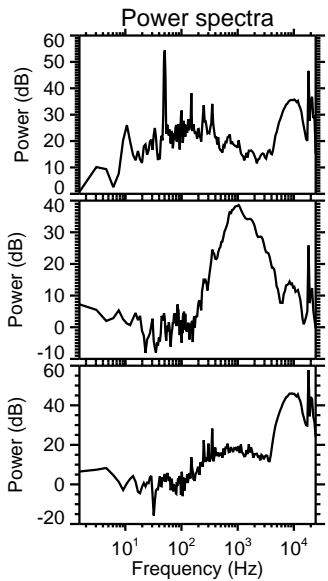
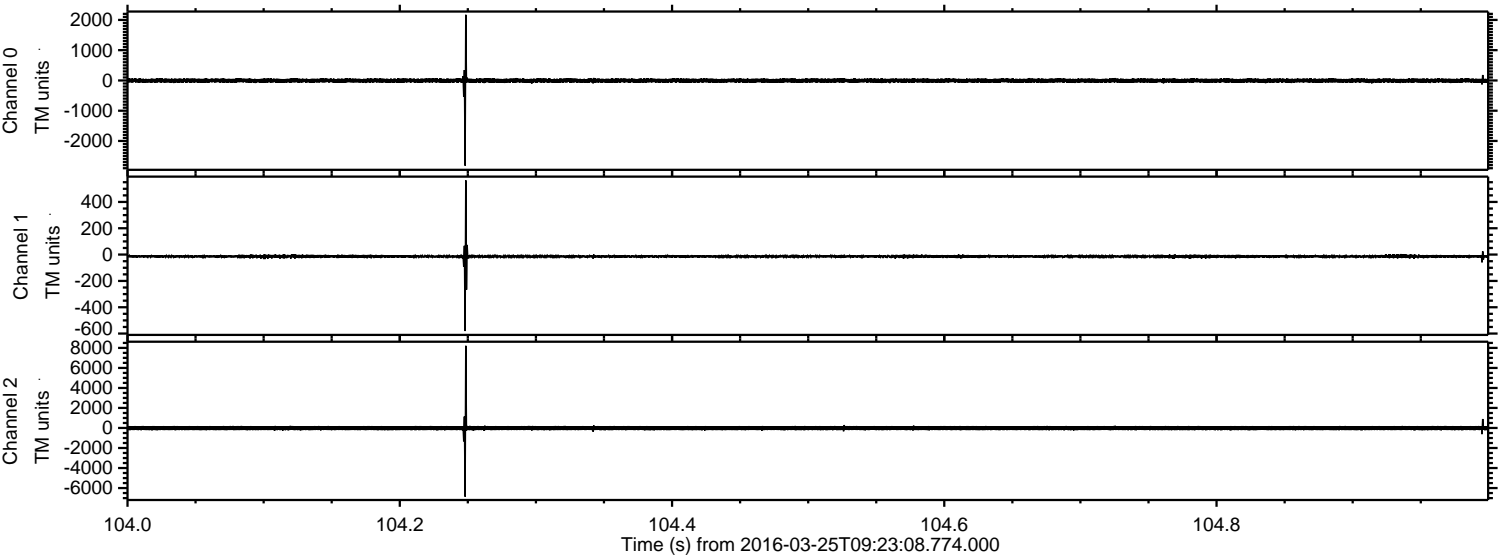

Channel 0
mn: -2813
mx: 2169
 μ : -5.1
 σ : 38.6

Channel 1
mn: -581
mx: 564
 μ : -13.7
 σ : 11.6

Channel 2
mn: -6850
mx: 8207
 μ : -14.3
 σ : 127.5

ELMAVAN 3D WAVEFORMS (Measured data sampled at 50 kHz) 51000 packets of 144 samples from 2016-03-25T09:23:08.774.000. Part 134/147

Processed Fri Apr 22 21:14:21 2016 by ELM ver.2012-10-06 from 001__elm20160325_092307__dat00.bin

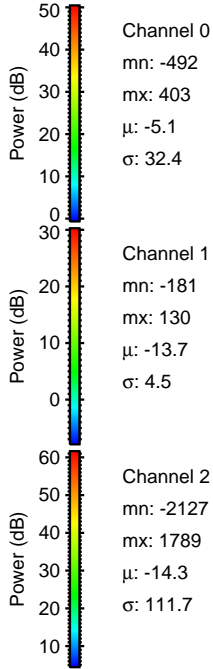
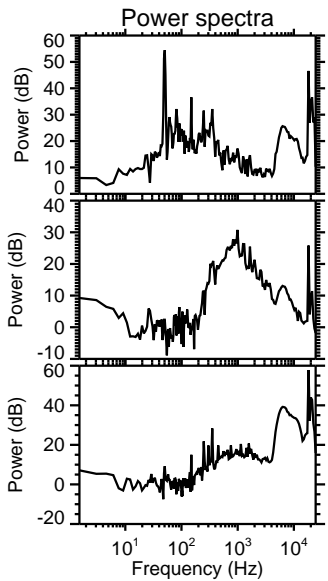
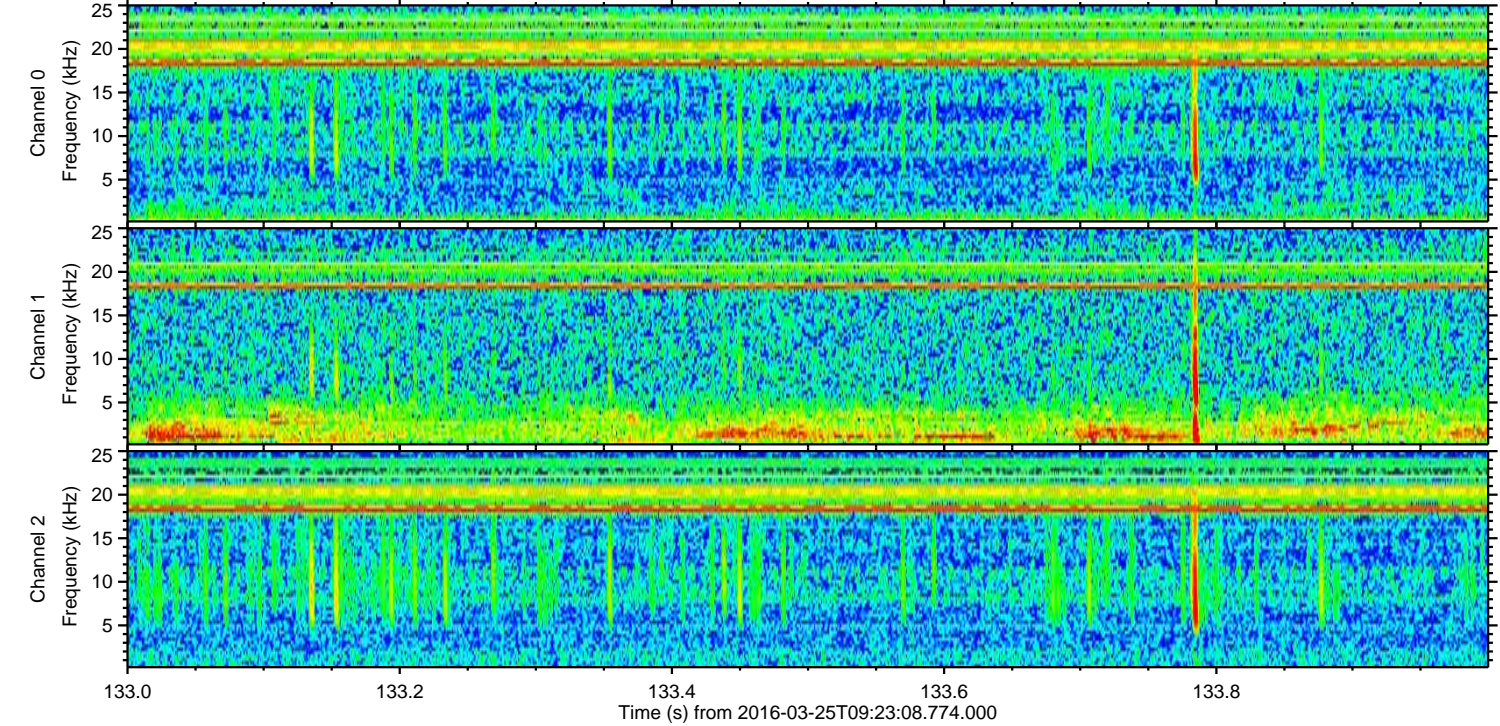
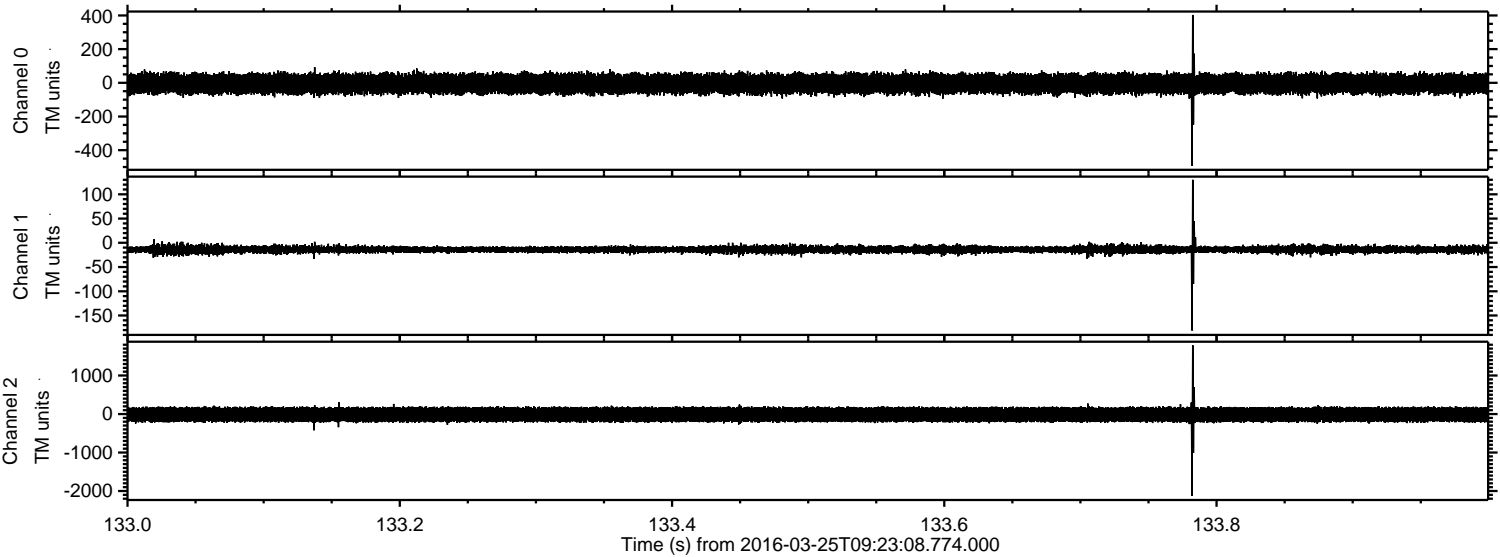

ELMAVAN 3D WAVEFORMS (Measured data sampled at 50 kHz) 51000 packets of 144 samples from 2016-03-25T09:23:08.774.000. Part 137/147

Processed Fri Apr 22 21:14:22 2016 by ELM ver.2012-10-06 from 001__elm20160325_092307__dat00.bin

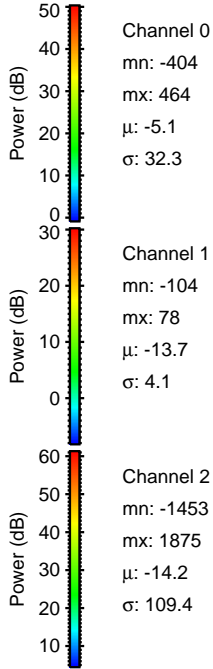
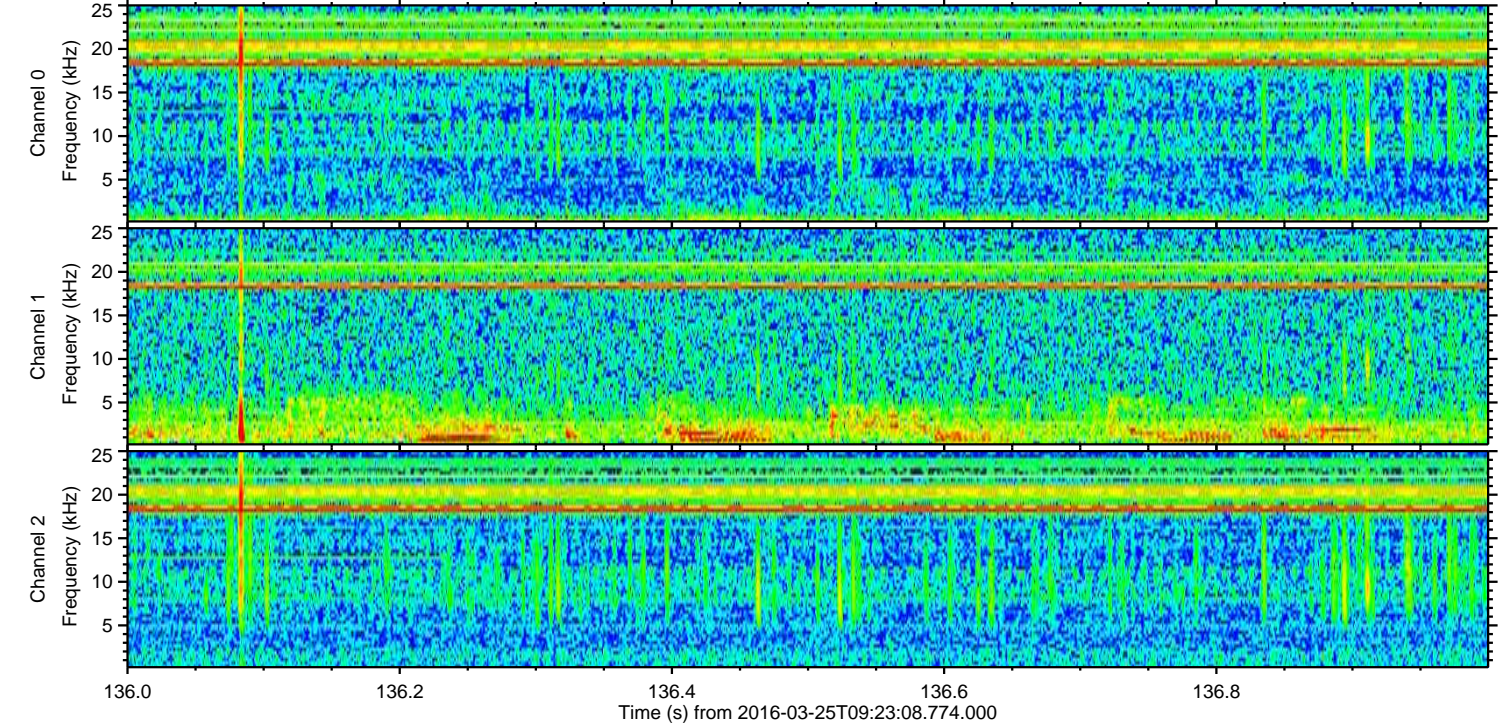
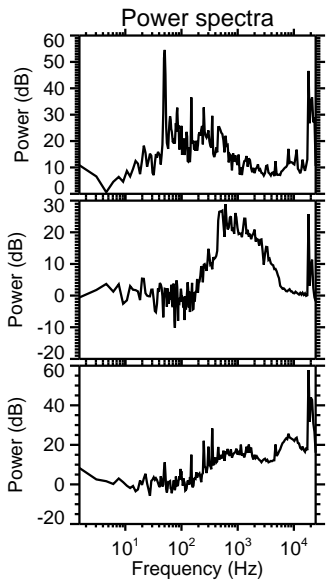
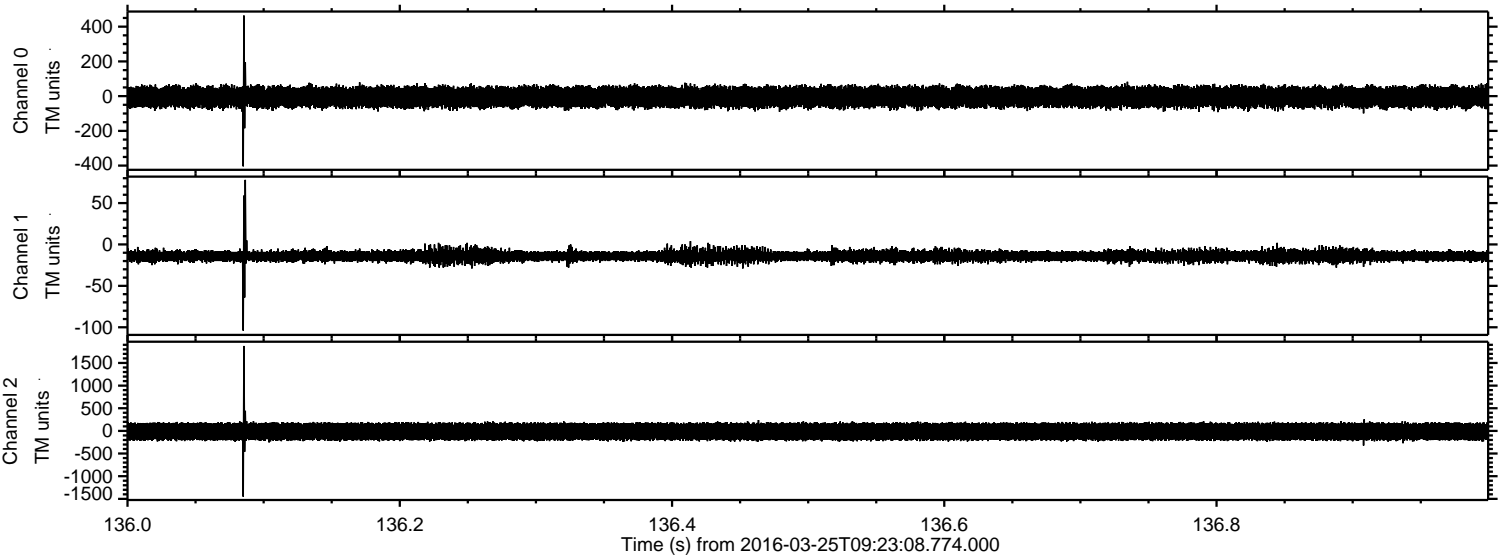

Channel 0
mn: -404
mx: 464
 μ : -5.1
 σ : 32.3

Channel 1
mn: -104
mx: 78
 μ : -13.7
 σ : 4.1

Channel 2
mn: -1453
mx: 1875
 μ : -14.2
 σ : 109.4

ELMAVAN 3D WAVEFORMS (Measured data sampled at 50 kHz) 51000 packets of 144 samples from 2016-03-25T09:23:08.774.000. Part 24/147

Processed Fri Apr 22 21:14:23 2016 by ELM ver.2012-10-06 from 001__elm20160325_092307__dat00.bin

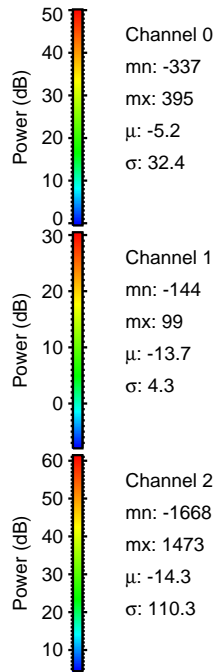
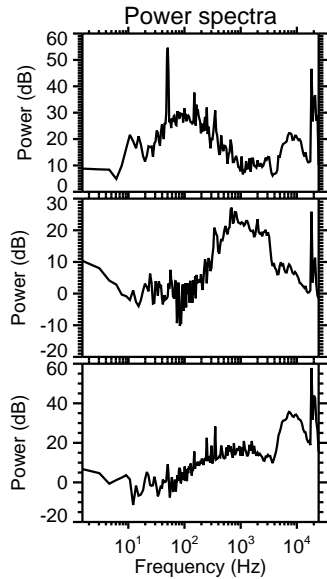
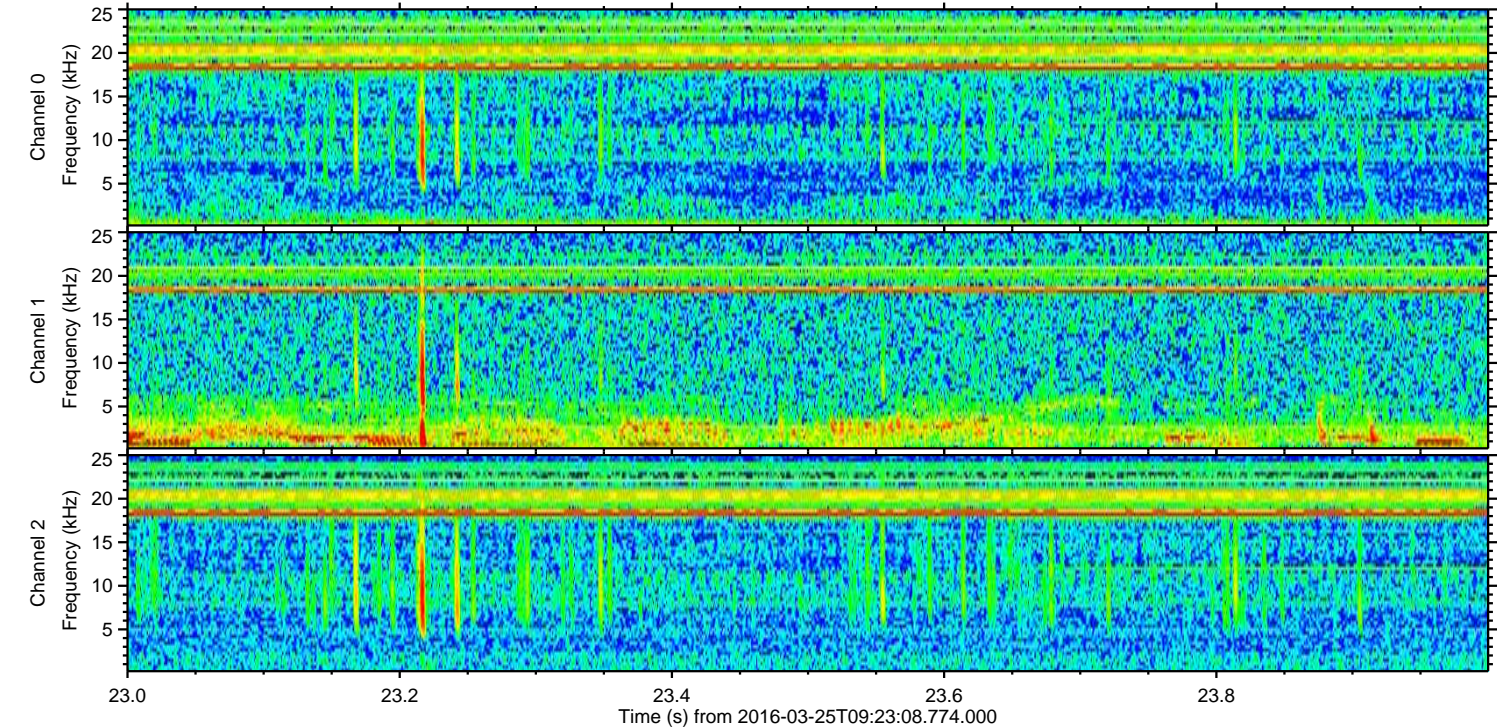
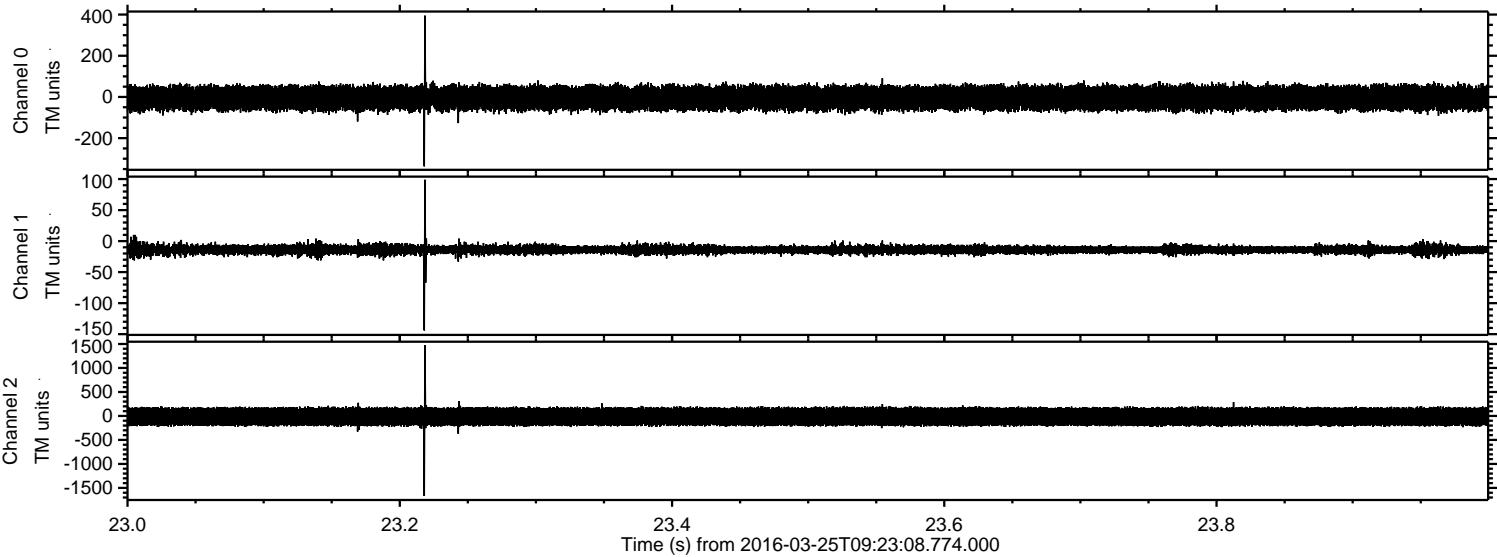

Processed Fri Apr 22 21:14:24 2016 by ELM ver.2012-10-06 from 001__elm20160325_092307__dat00.bin

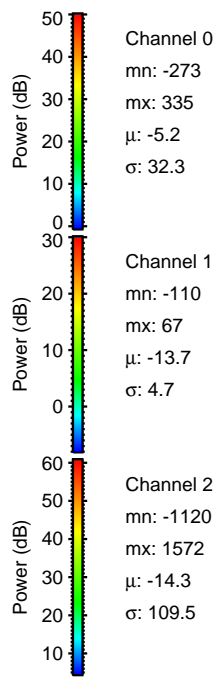
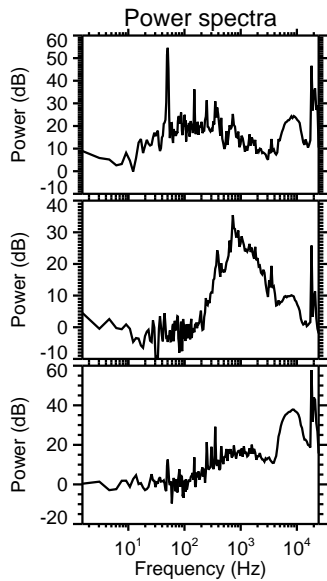
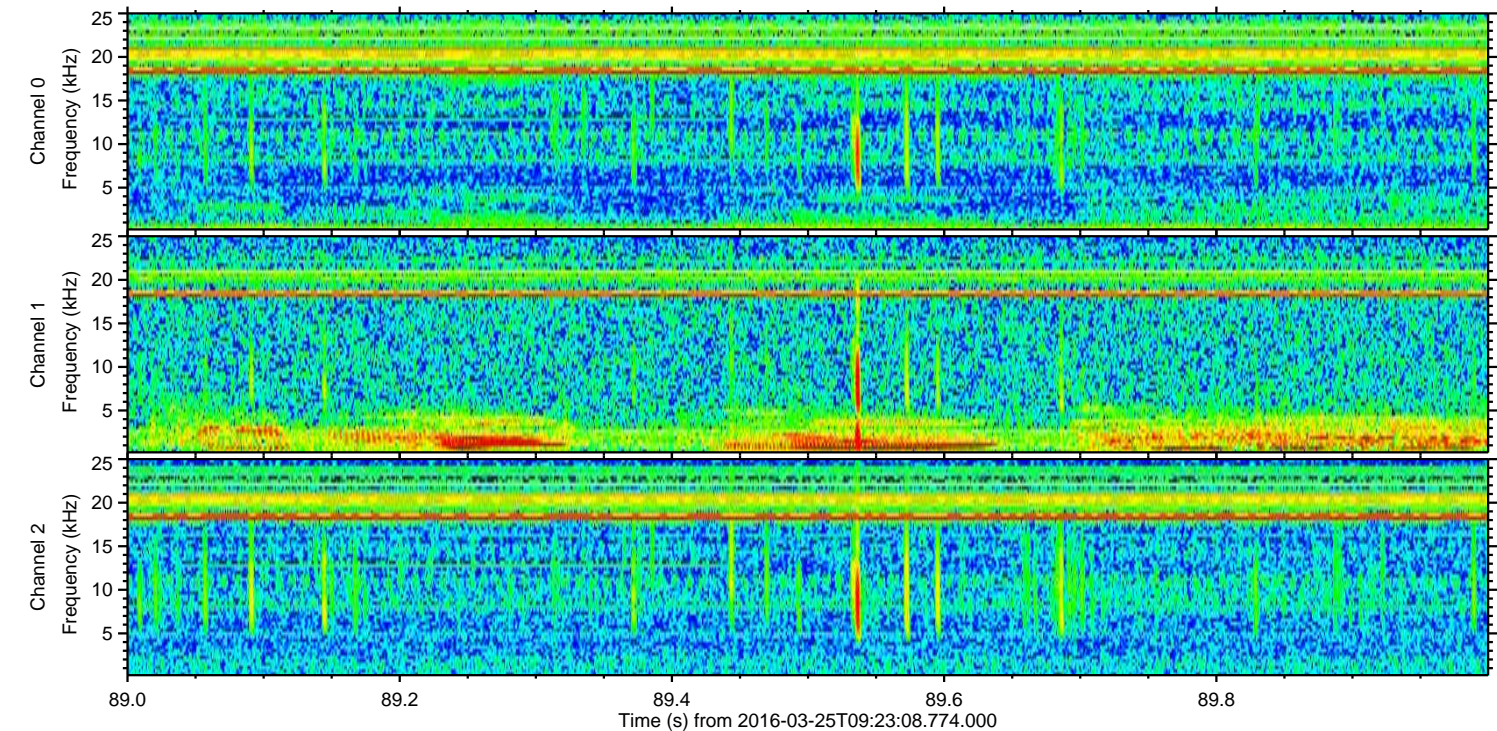
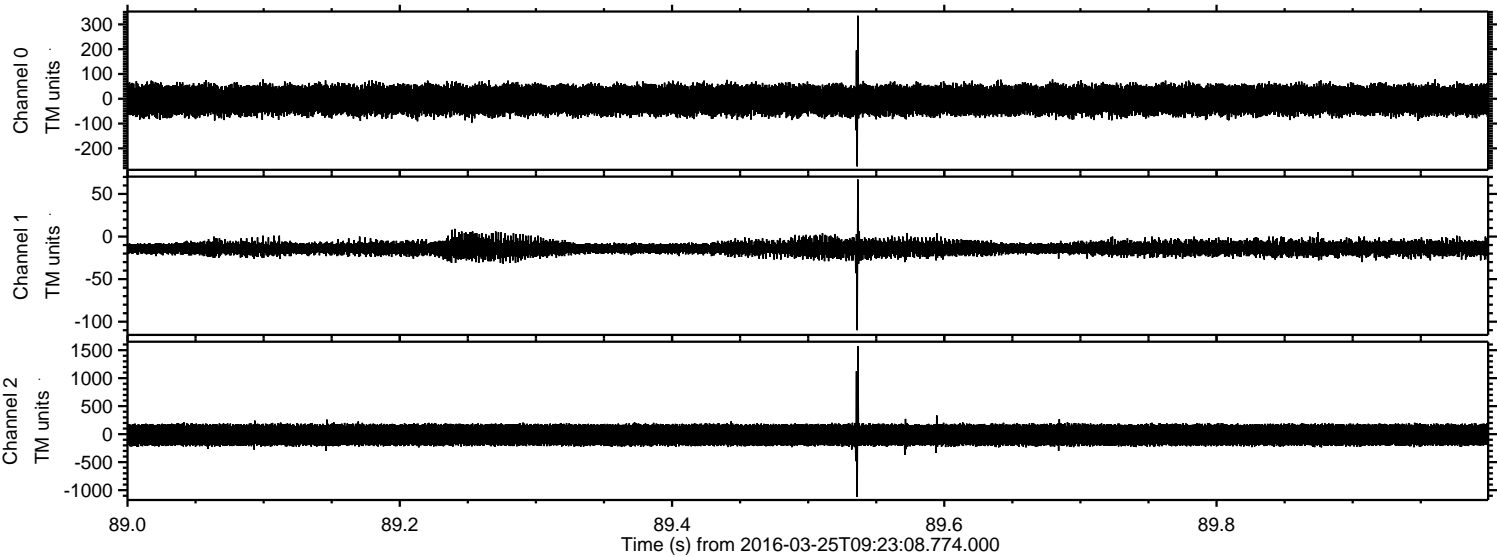

Processed Fri Apr 22 21:14:25 2016 by ELM ver.2012-10-06 from 001__elm20160325_092307__dat00.bin

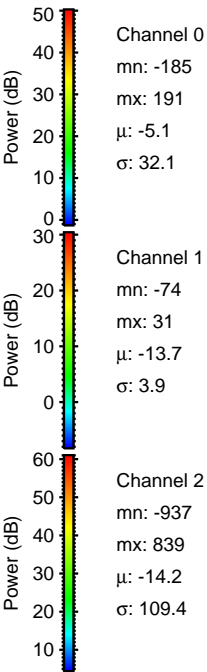
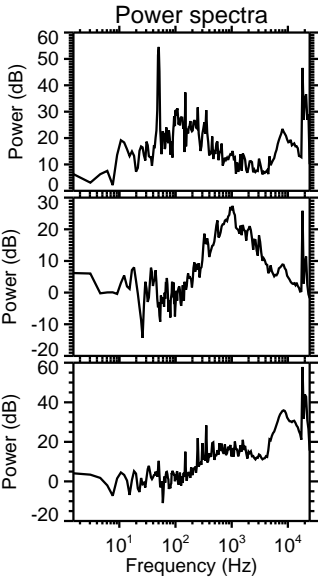
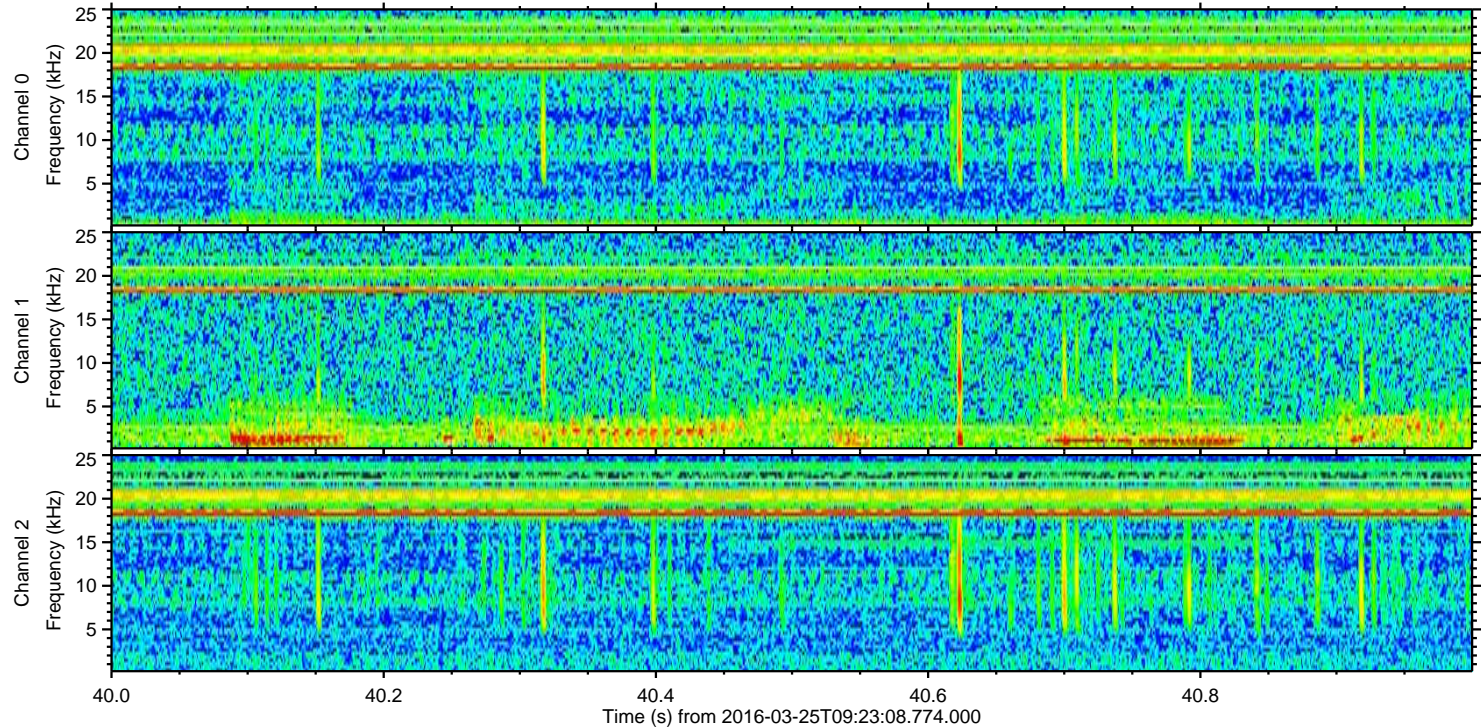
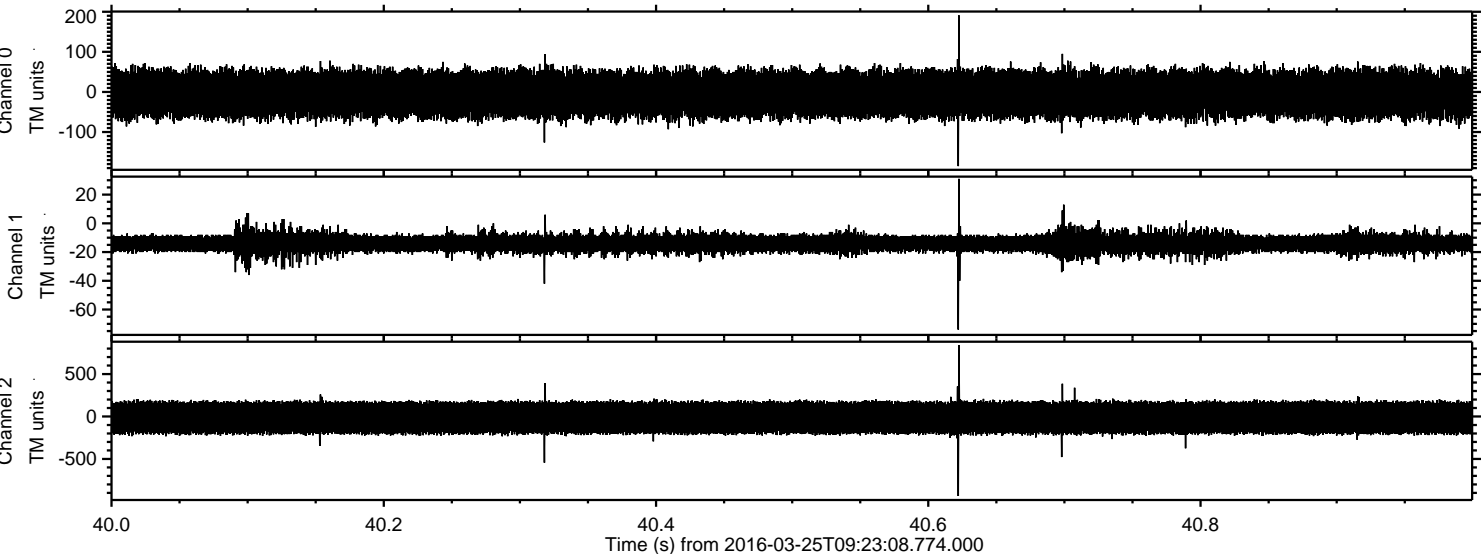

Channel 0
mn: -185
mx: 191
 μ : -5.1
 σ : 32.1

Channel 1
mn: -74
mx: 31
 μ : -13.7
 σ : 3.9

Channel 2
mn: -937
mx: 839
 μ : -14.2
 σ : 109.4

ELMAVAN 3D WAVEFORMS (Measured data sampled at 50 kHz) 51000 packets of 144 samples from 2016-03-25T09:23:08.774.000. Part 141/147

Processed Fri Apr 22 21:14:26 2016 by ELM ver.2012-10-06 from 001__elm20160325_092307__dat00.bin

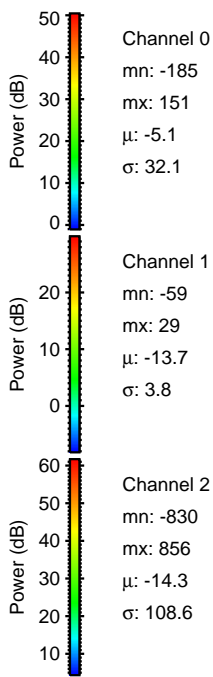
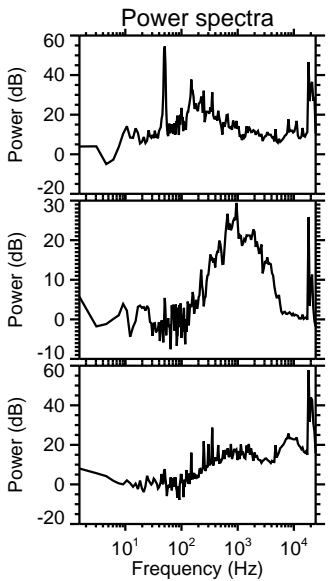
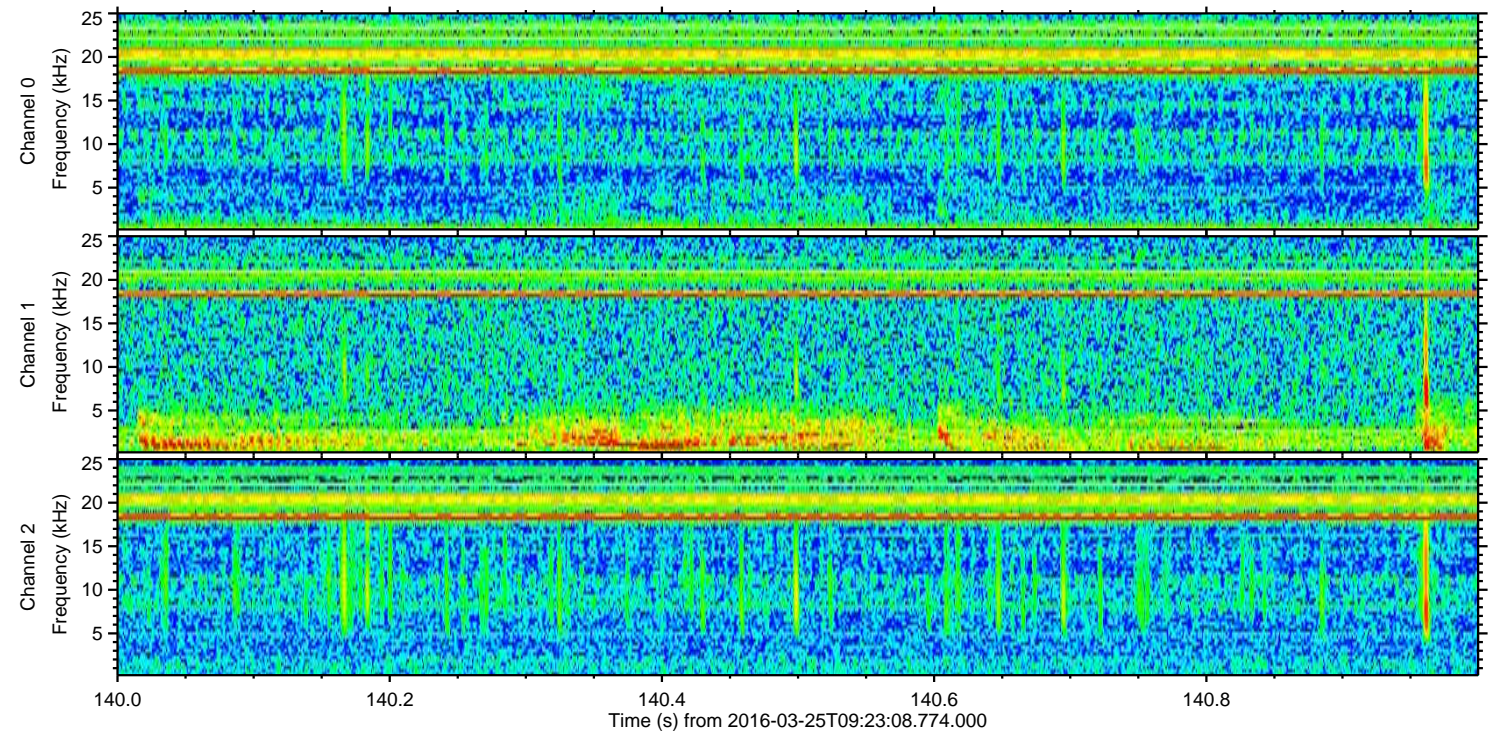
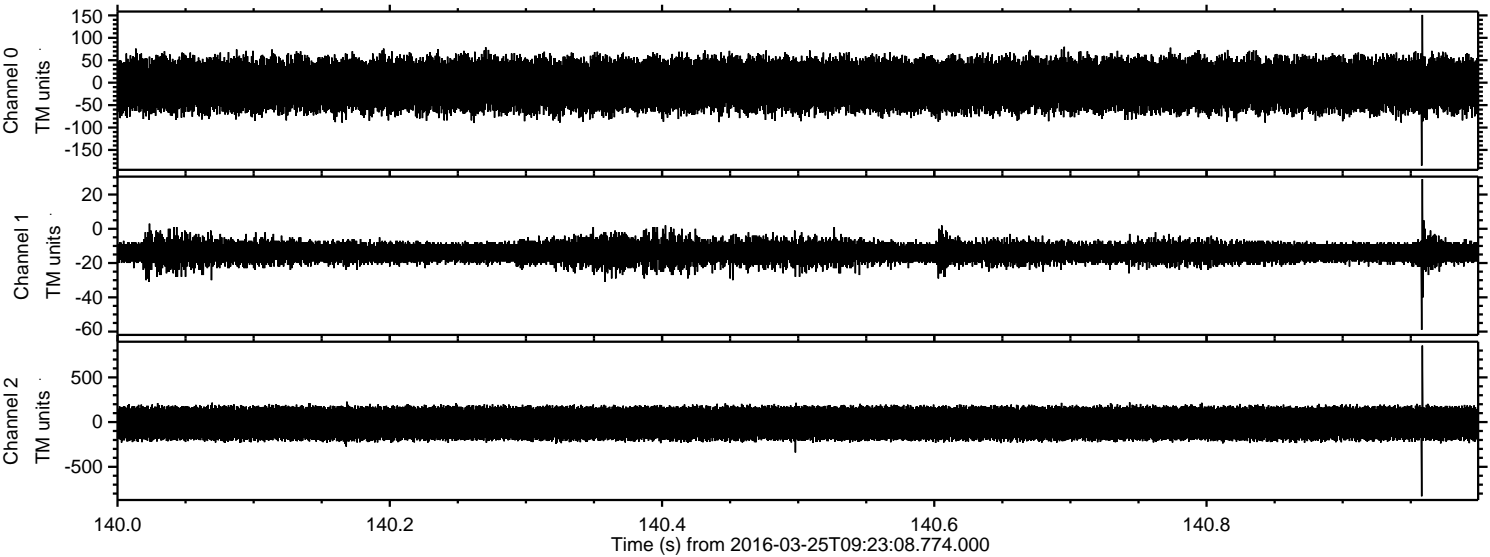

ELMAVAN 3D WAVEFORMS (Measured data sampled at 50 kHz) 51000 packets of 144 samples from 2016-03-25T09:23:08.774.000. Part 106/147

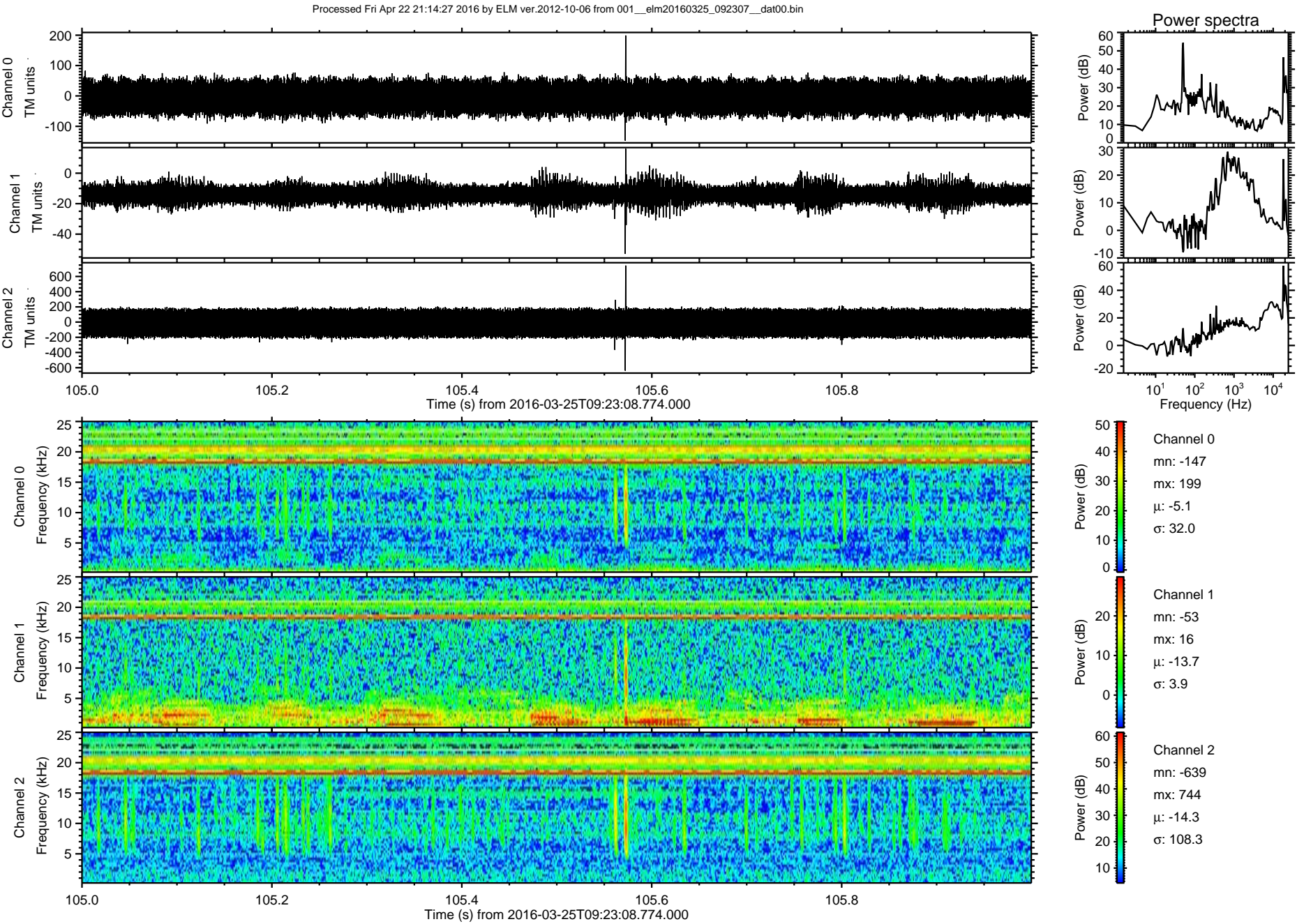

ELMAVAN 3D WAVEFORMS (Measured data sampled at 50 kHz) 51000 packets of 144 samples from 2016-03-25T09:23:08.774.000. Part 116/147

