

ELMAVAN 3D WAVEFORMS (Measured data sampled at 50 kHz) 51000 packets of 144 samples from 2016-03-25T08:53:07.401.999.

Processed Fri Apr 22 21:06:19 2016 by ELM ver.2012-10-06 from 001__elm20160325_085306__dat00.bin

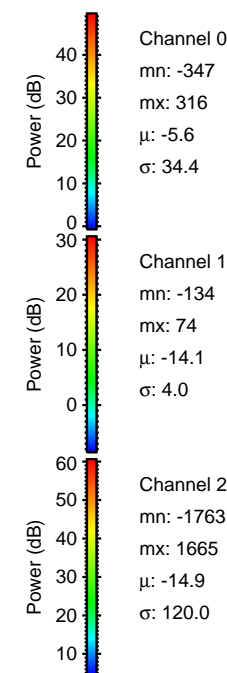

Processed Fri Apr 22 21:06:35 2016 by ELM ver.2012-10-06 from 001__elm20160325_085306__dat00.bin

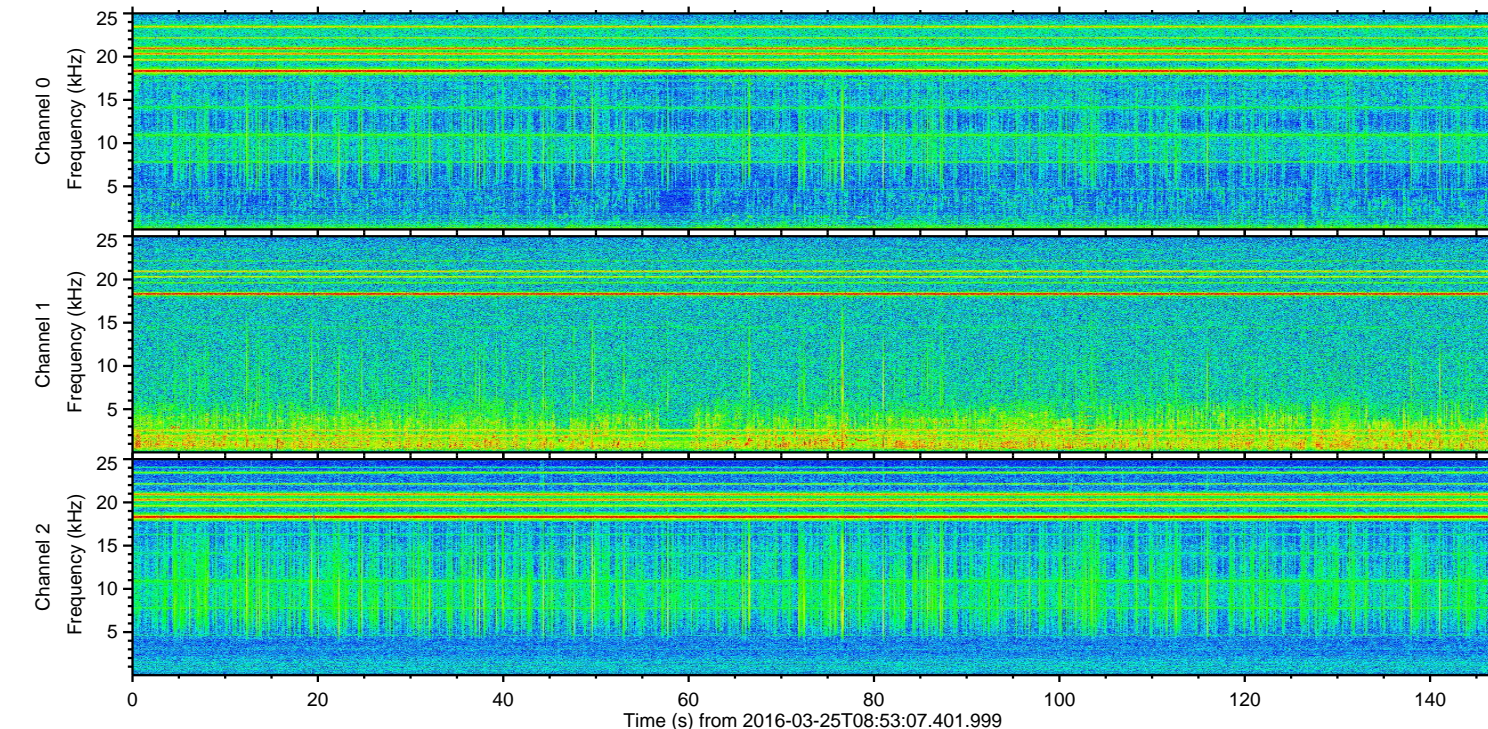
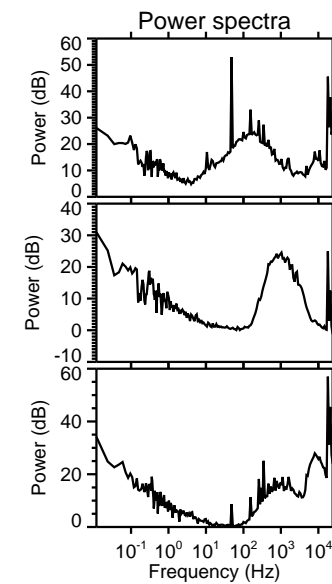
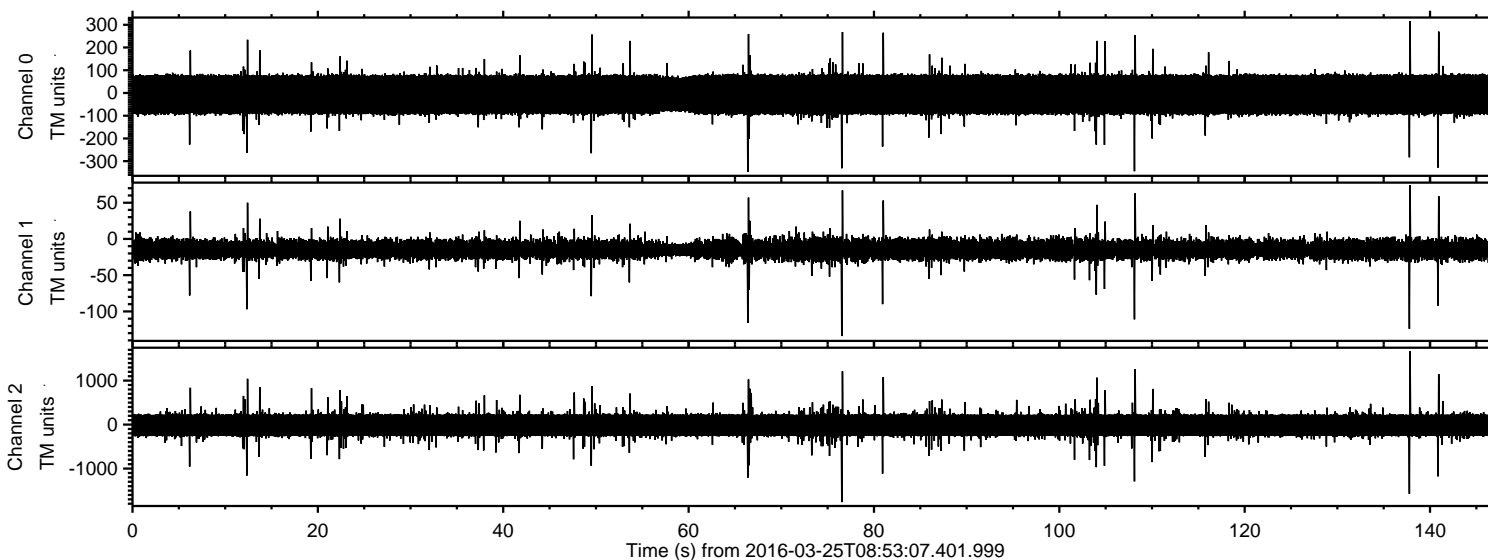
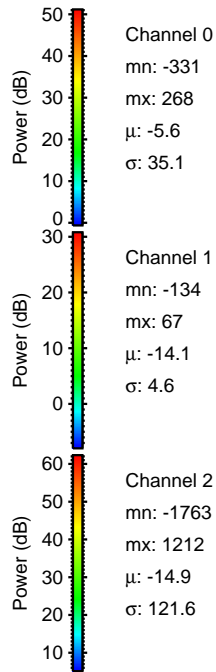
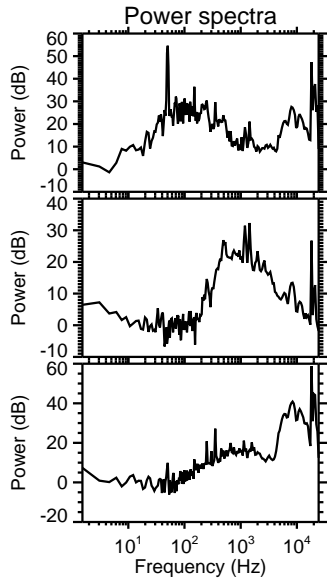
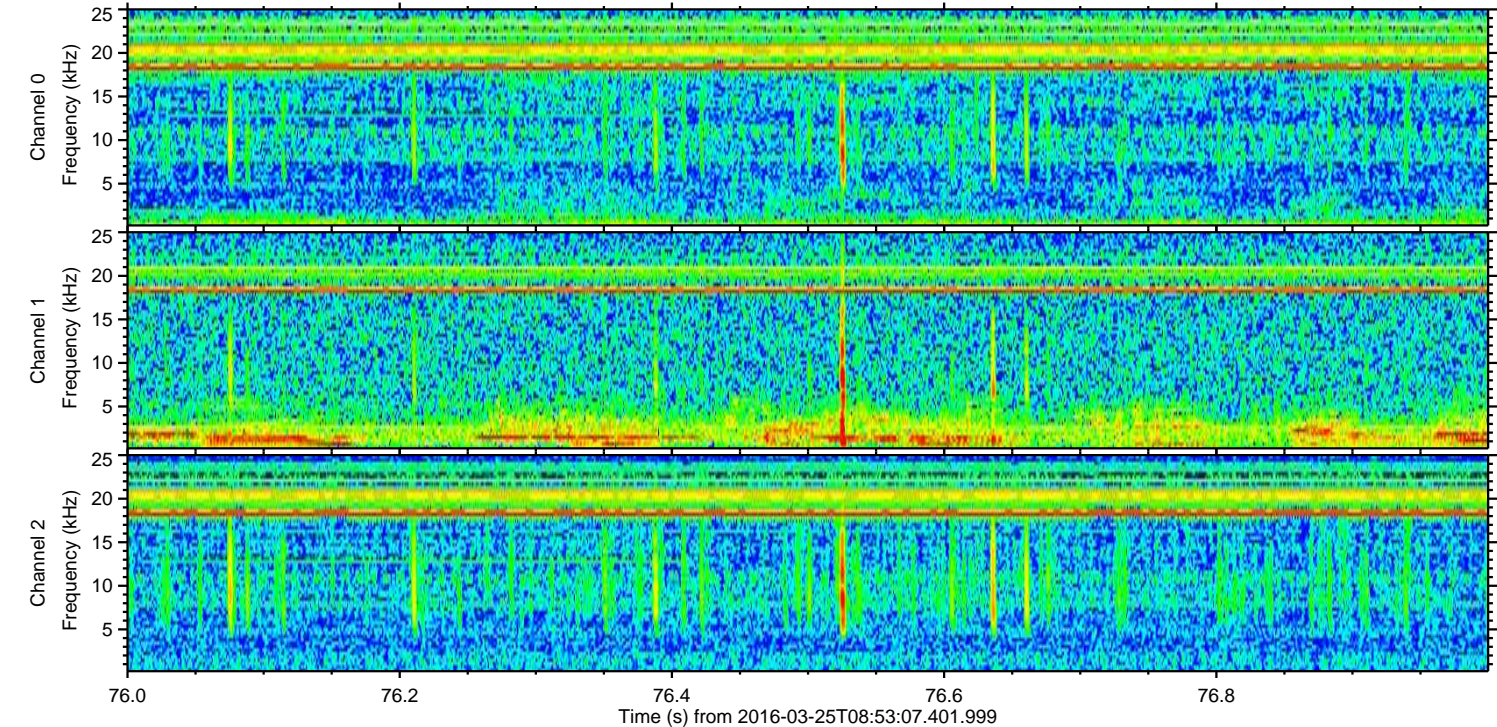
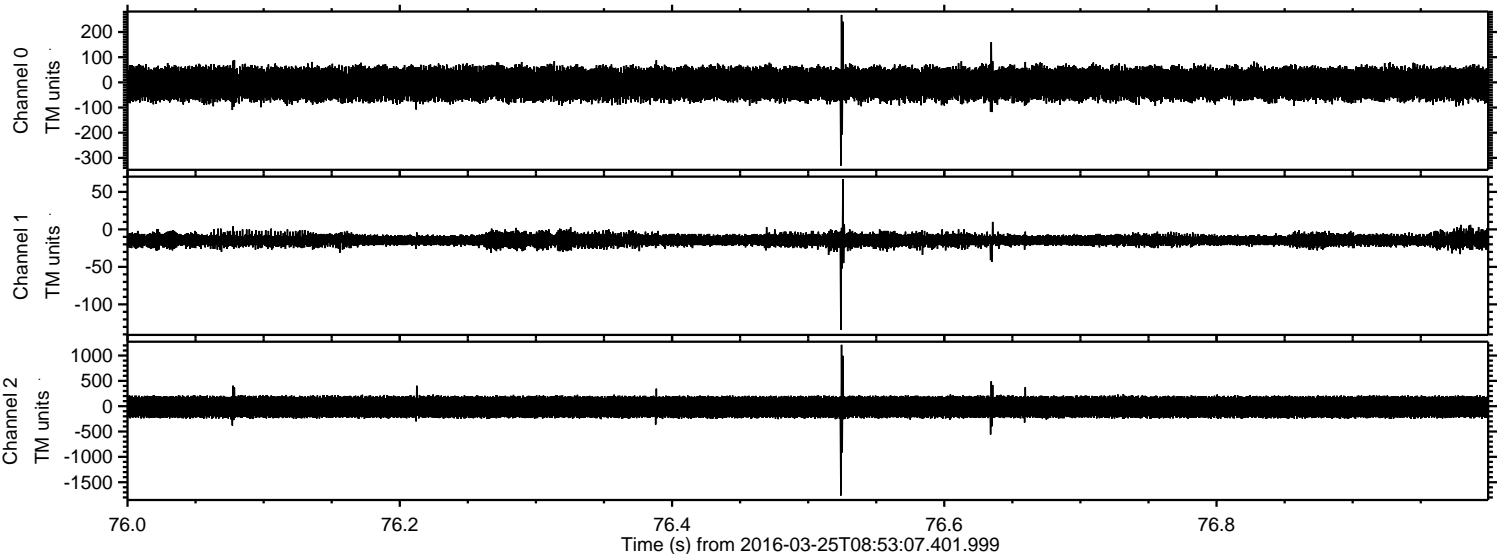

ELMAVAN 3D WAVEFORMS (Measured data sampled at 50 kHz) 51000 packets of 144 samples from 2016-03-25T08:53:07.401.999. Part 138/147

Processed Fri Apr 22 21:06:36 2016 by ELM ver.2012-10-06 from 001__elm20160325_085306__dat00.bin

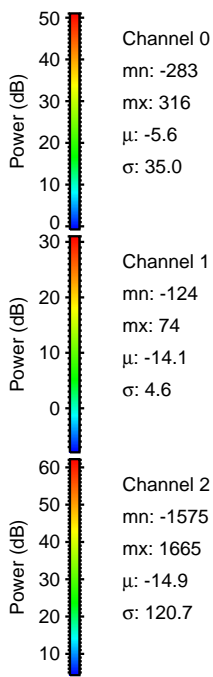
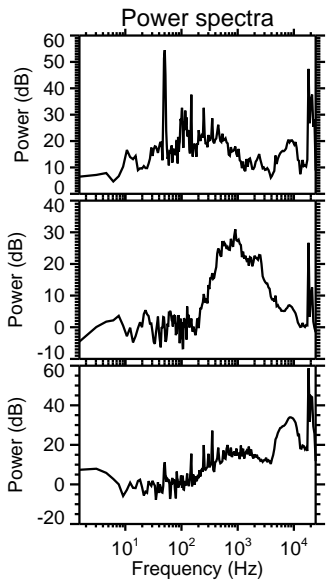
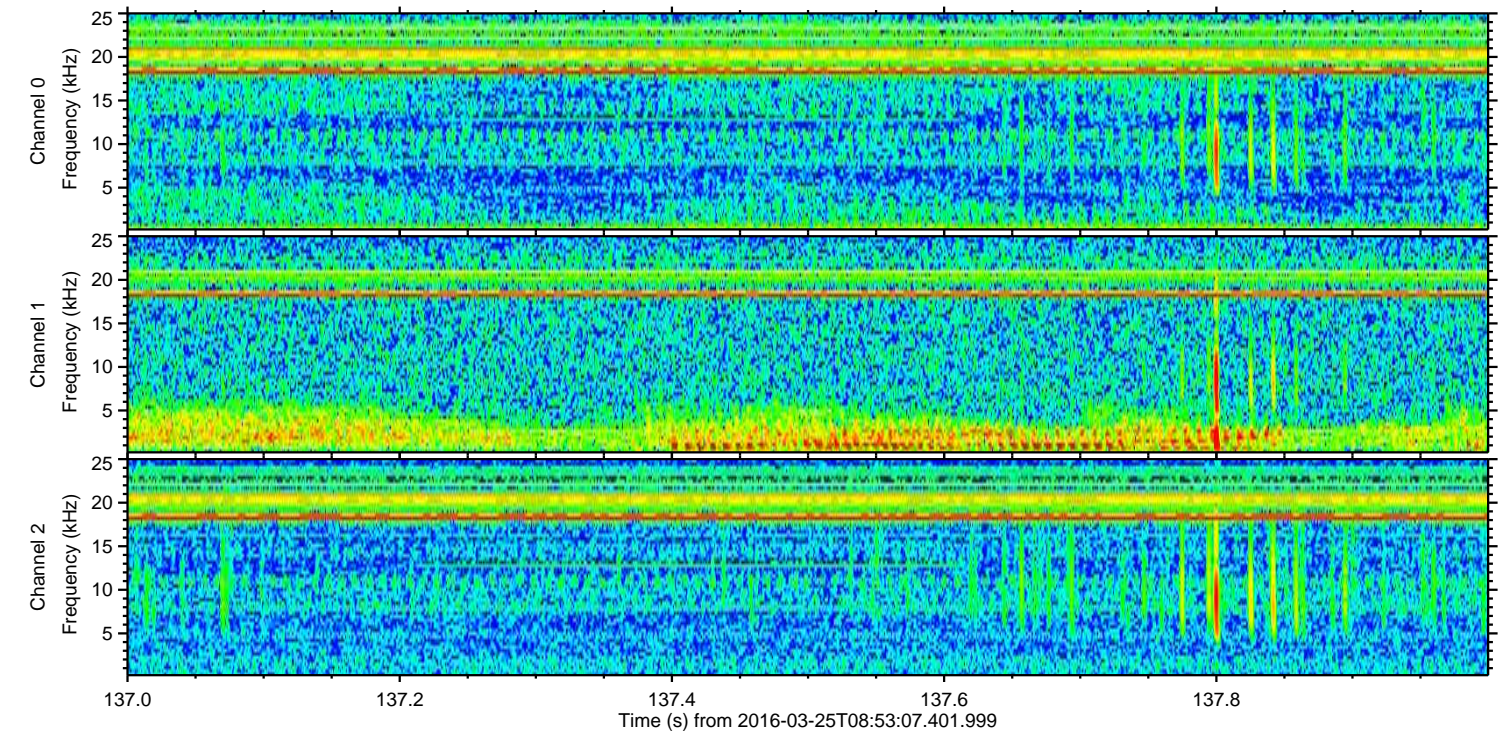
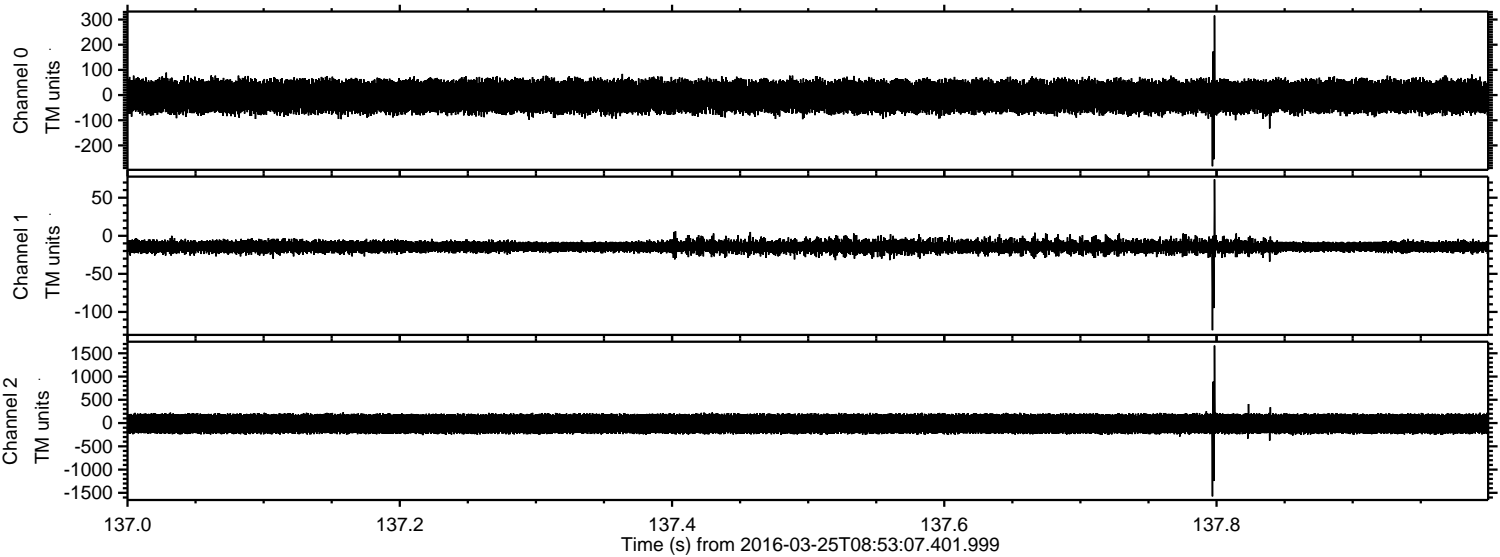

Processed Fri Apr 22 21:06:37 2016 by ELM ver.2012-10-06 from 001__elm20160325_085306__dat00.bin

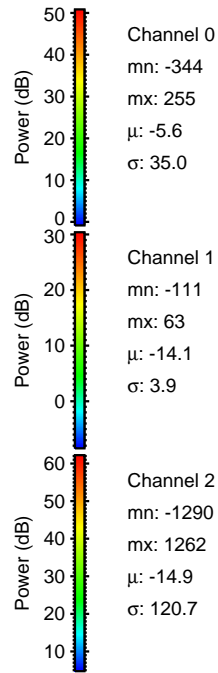
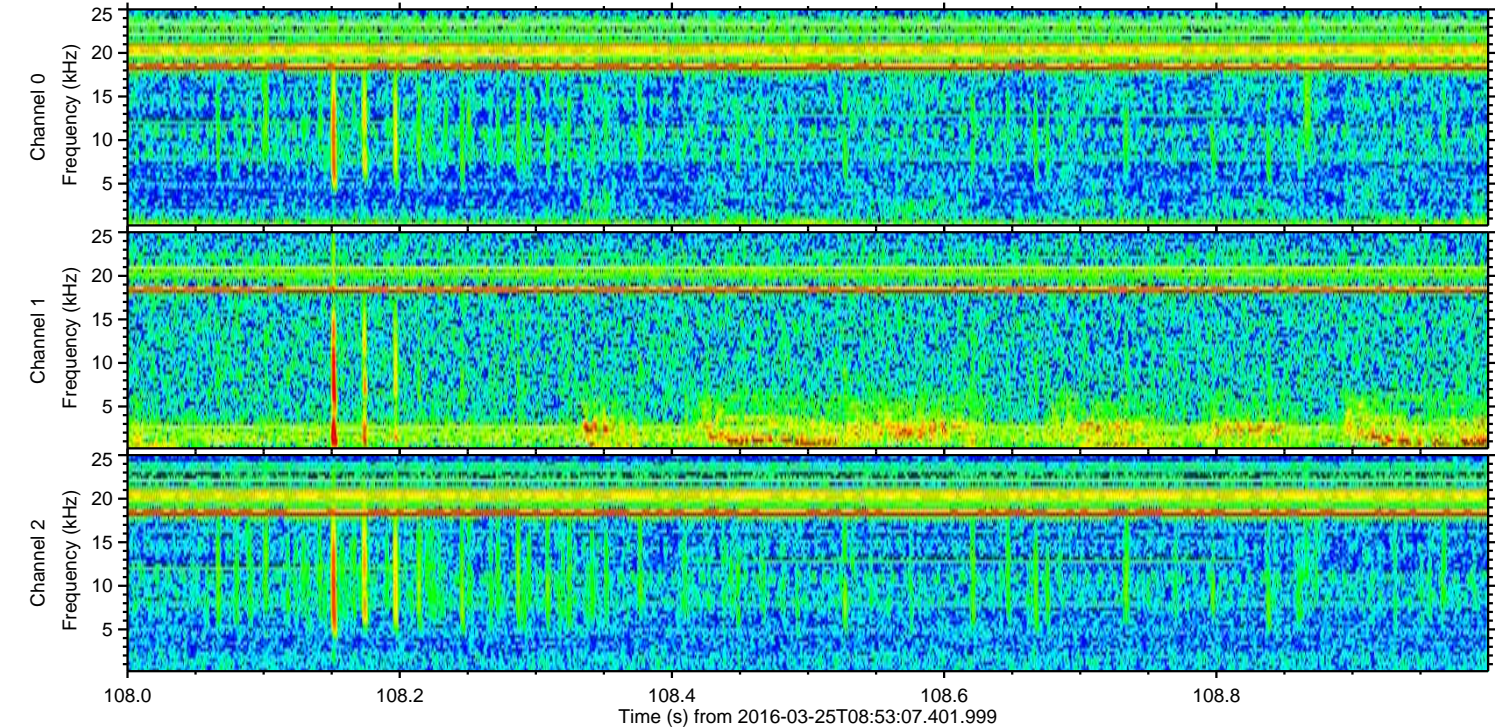
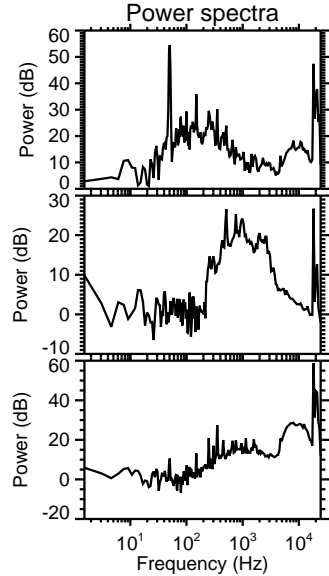
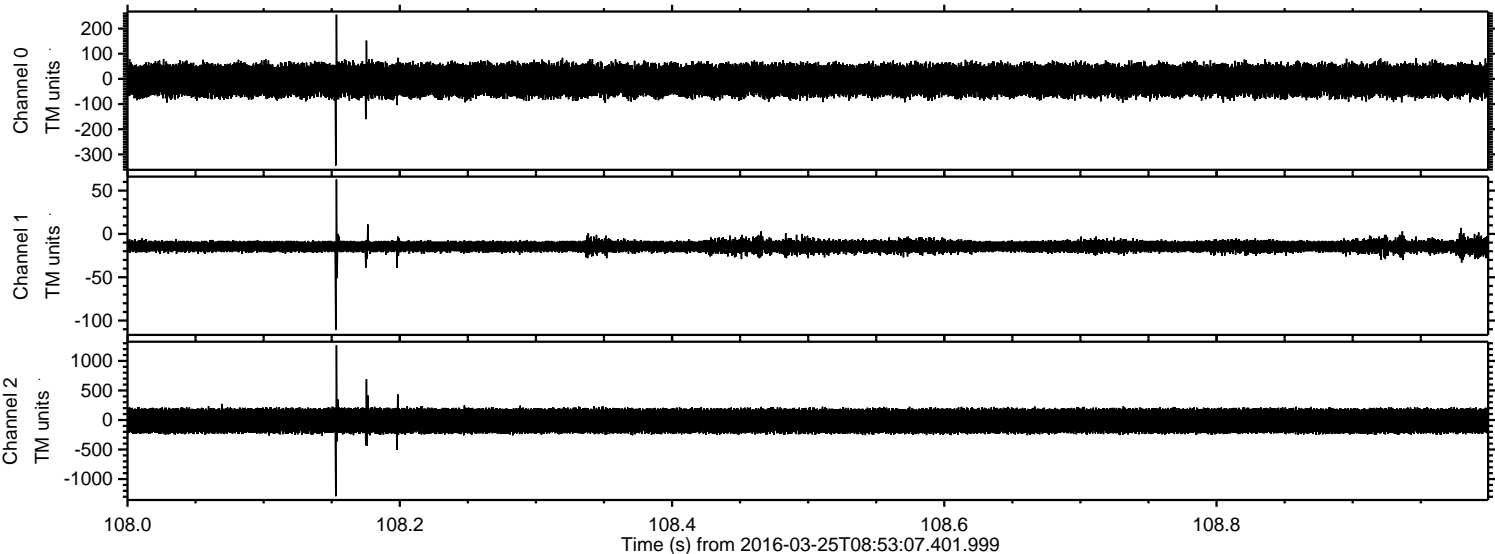

Processed Fri Apr 22 21:06:38 2016 by ELM ver.2012-10-06 from 001__elm20160325_085306__dat00.bin

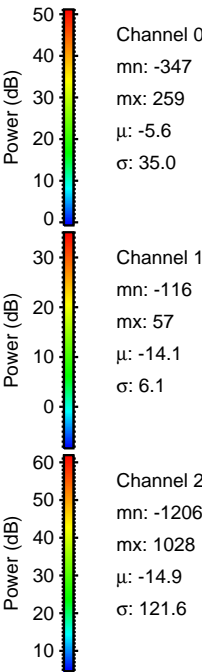
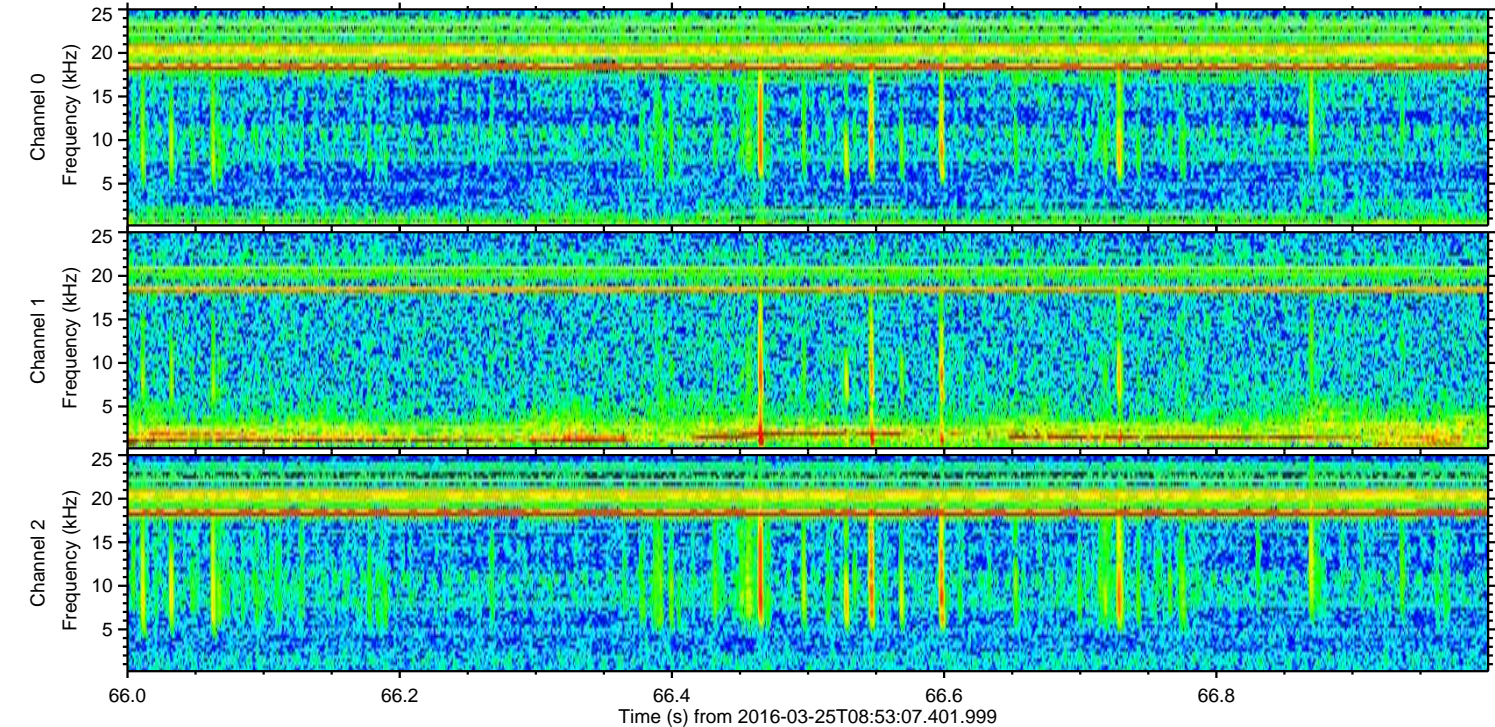
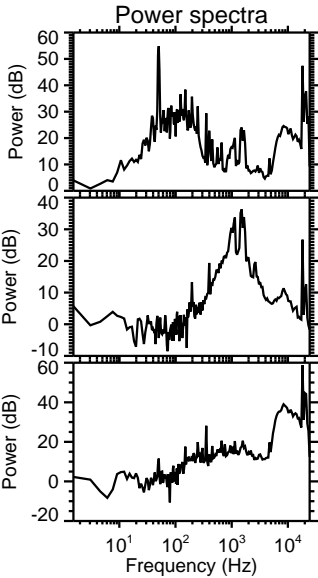
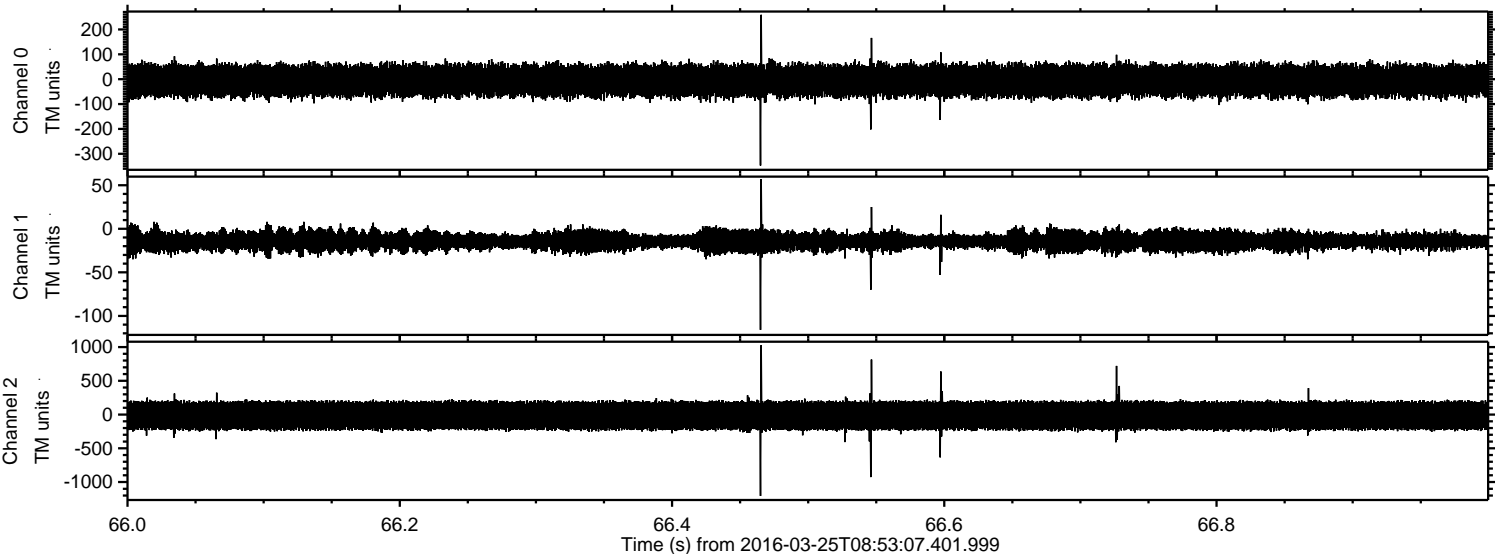

ELMAVAN 3D WAVEFORMS (Measured data sampled at 50 kHz) 51000 packets of 144 samples from 2016-03-25T08:53:07.401.999. Part 141/147

Processed Fri Apr 22 21:06:39 2016 by ELM ver.2012-10-06 from 001__elm20160325_085306__dat00.bin

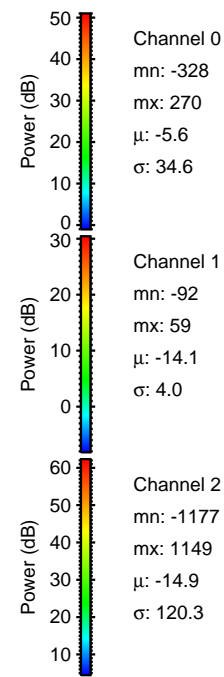
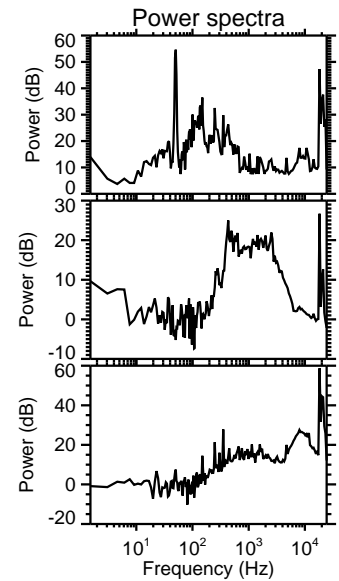
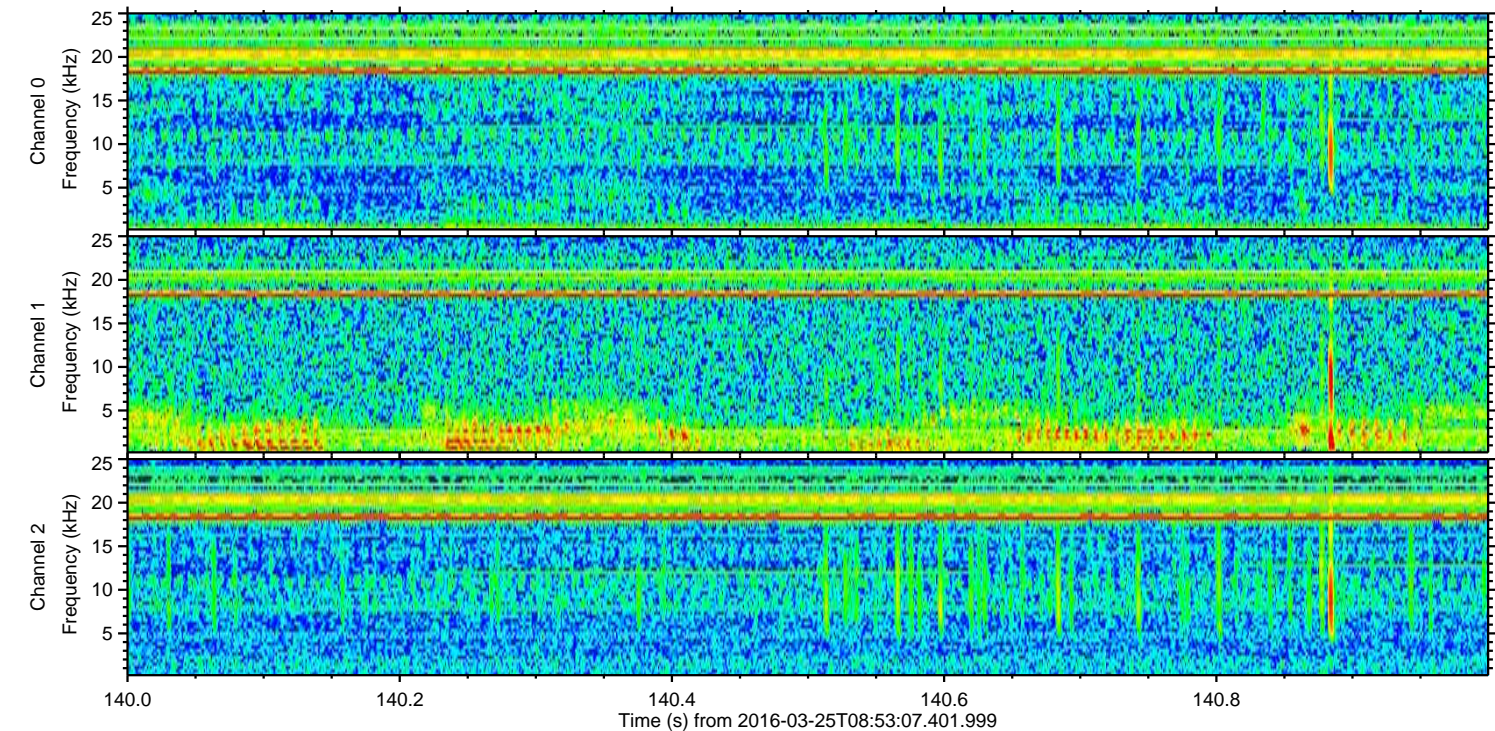
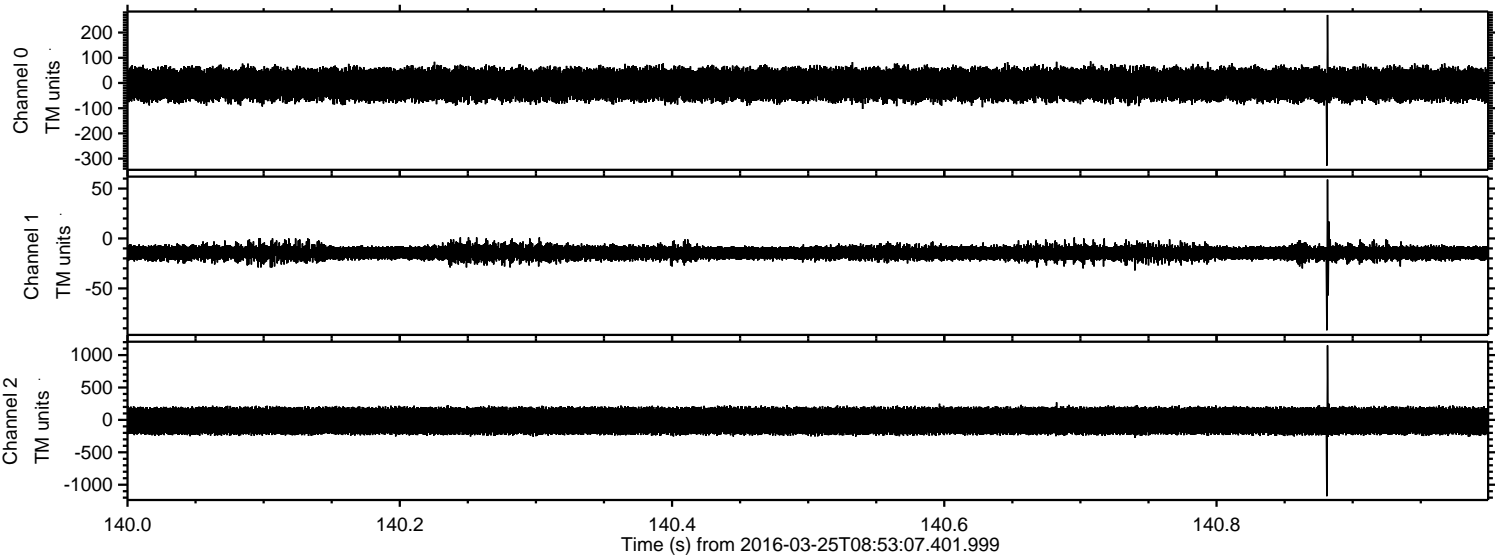

Processed Fri Apr 22 21:06:40 2016 by ELM ver.2012-10-06 from 001__elm20160325_085306__dat00.bin

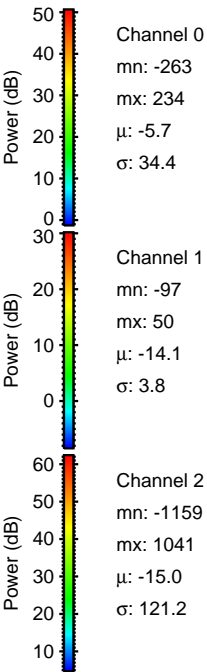
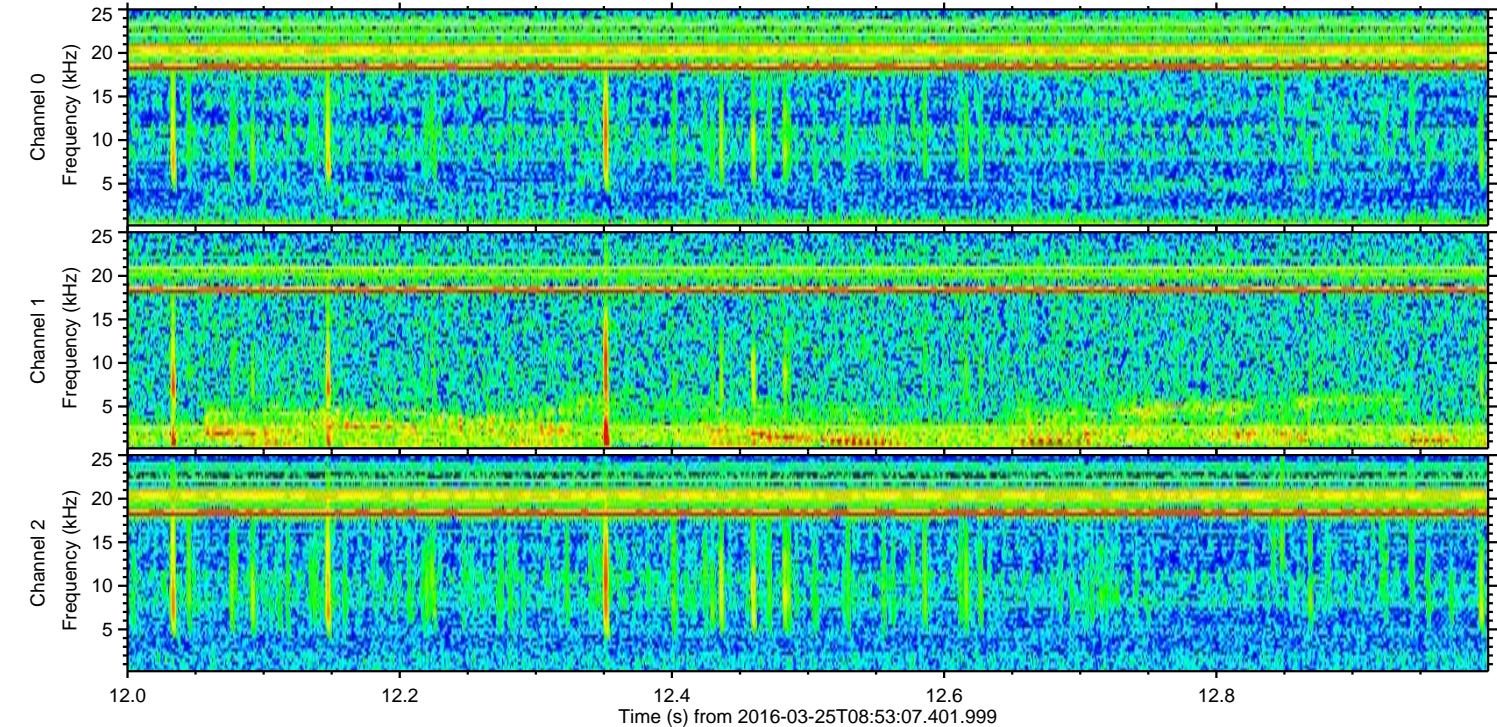
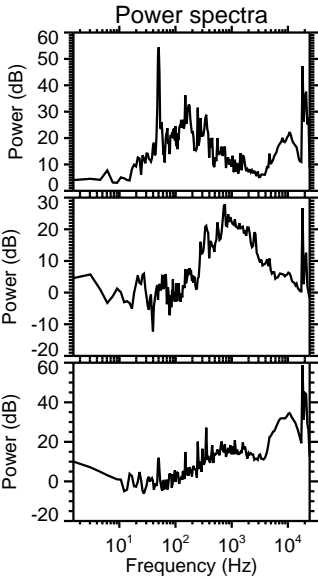
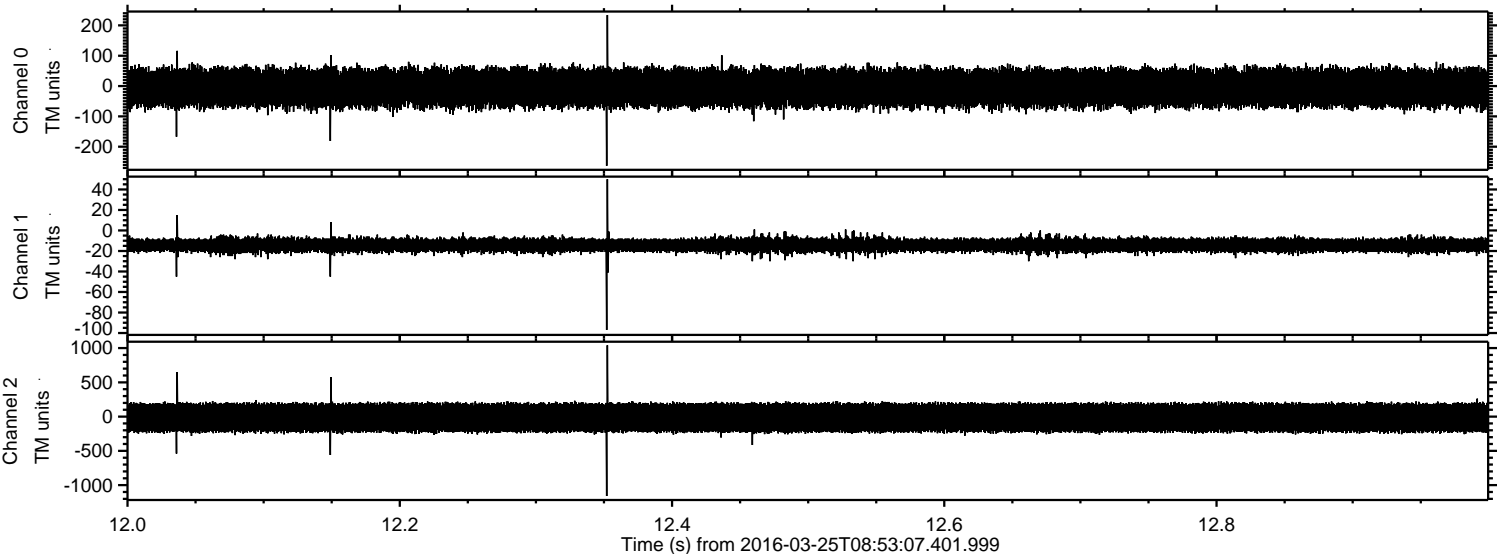

Processed Fri Apr 22 21:06:41 2016 by ELM ver.2012-10-06 from 001__elm20160325_085306__dat00.bin

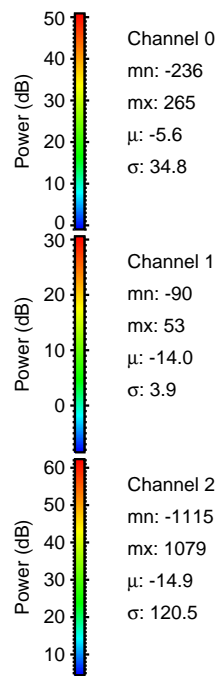
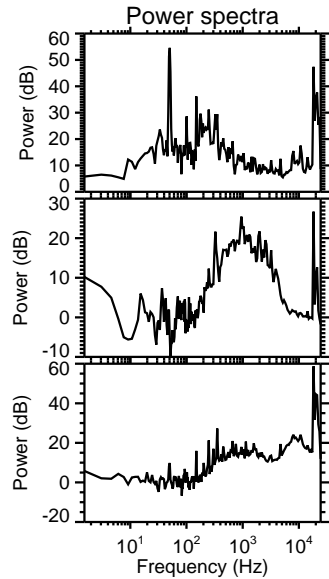
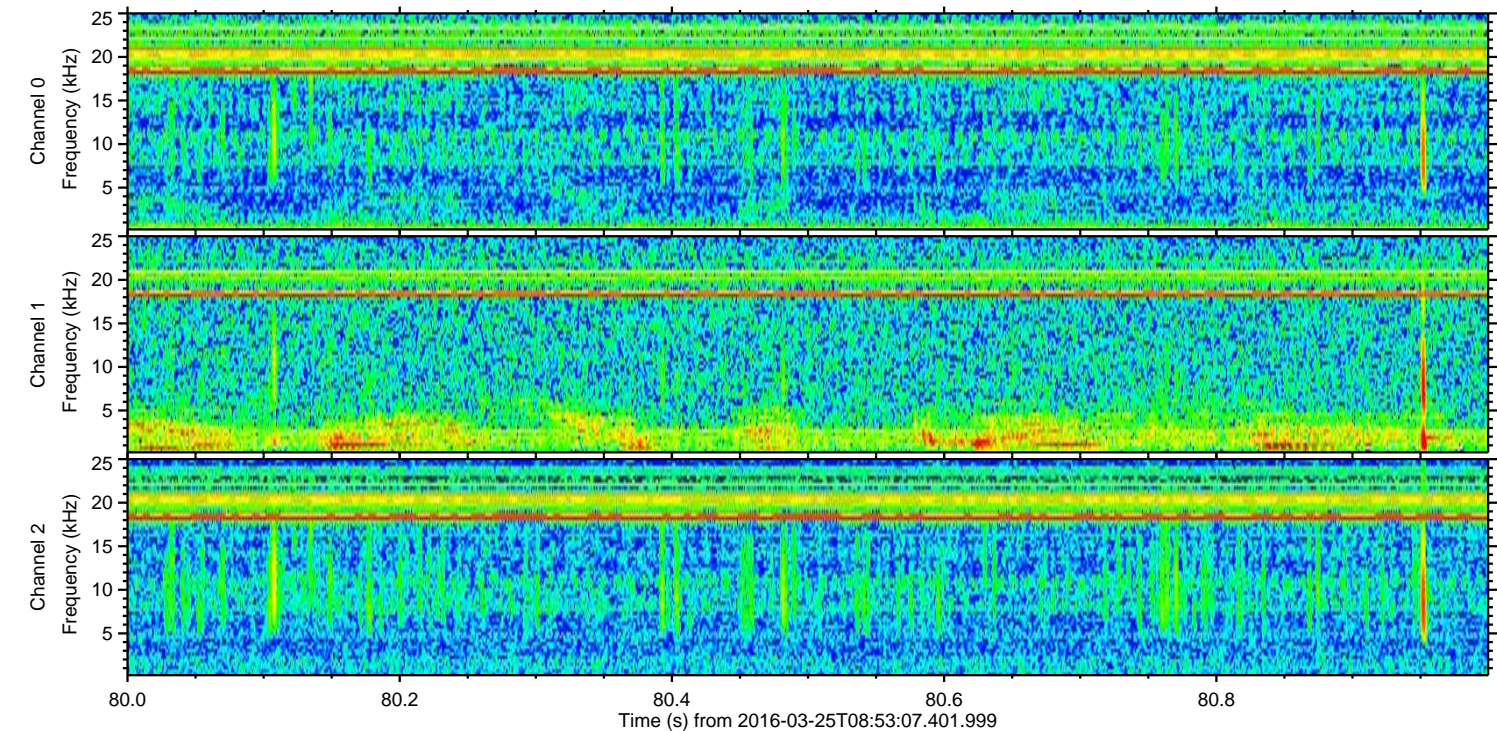
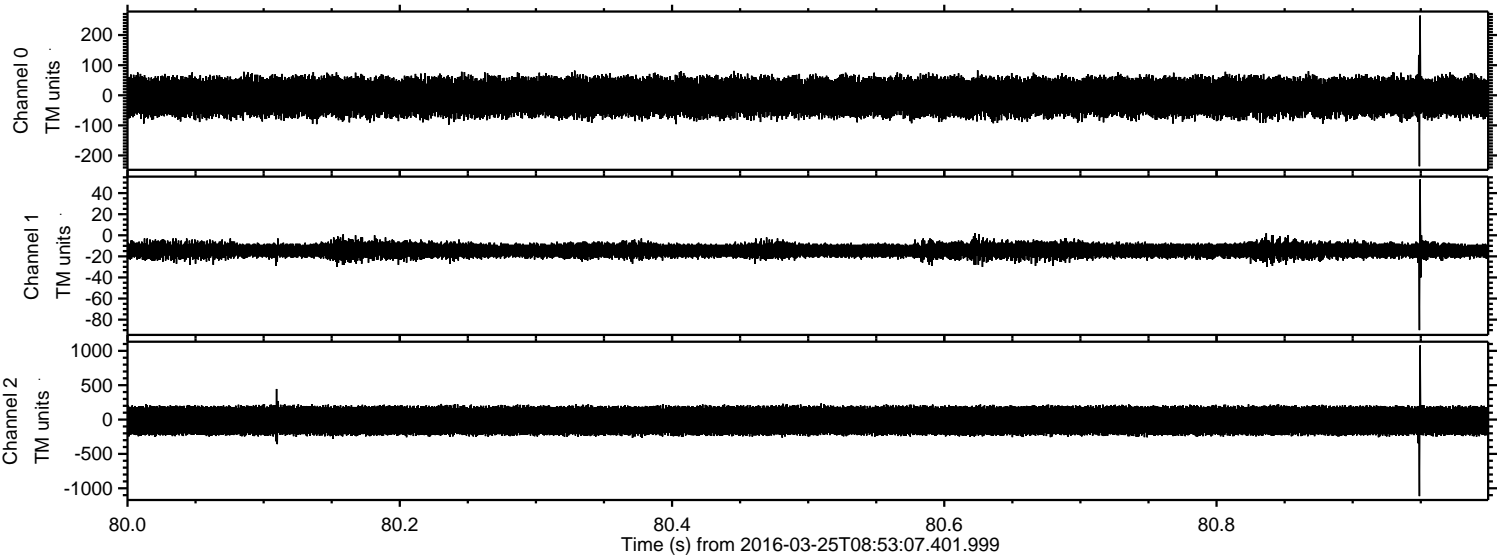

ELMAVAN 3D WAVEFORMS (Measured data sampled at 50 kHz) 51000 packets of 144 samples from 2016-03-25T08:53:07.401.999. Part 105/147

Processed Fri Apr 22 21:06:42 2016 by ELM ver.2012-10-06 from 001__elm20160325_085306__dat00.bin

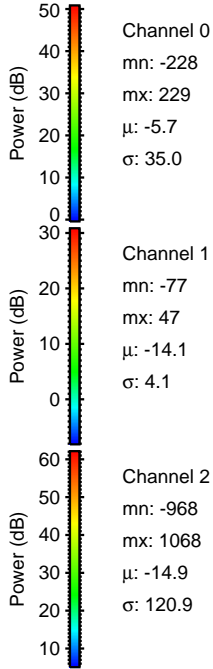
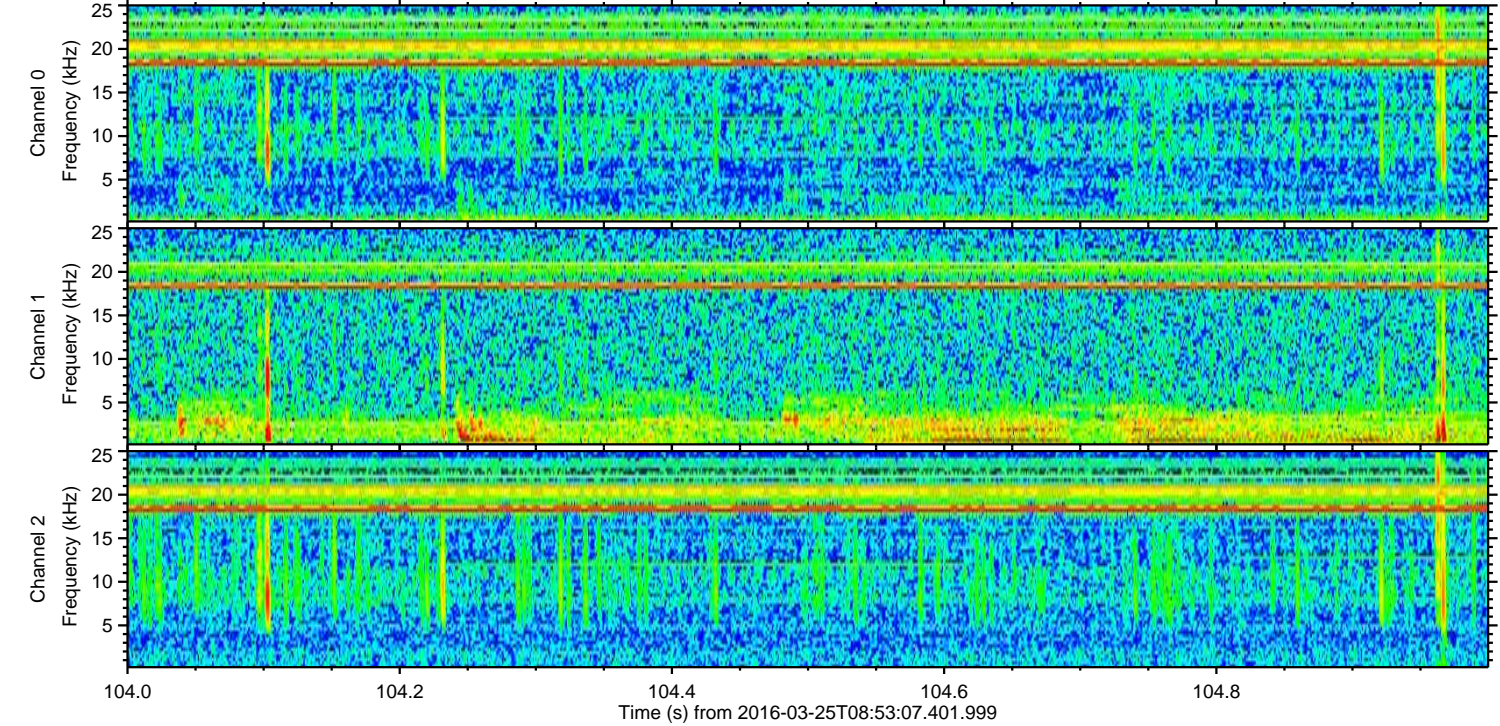
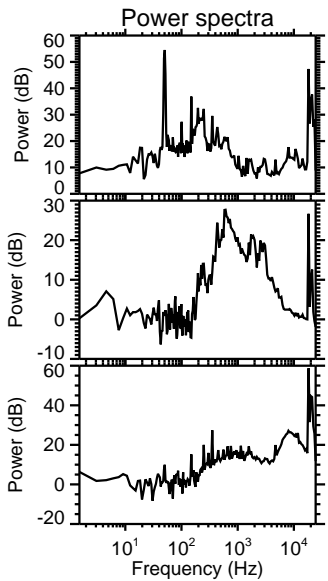
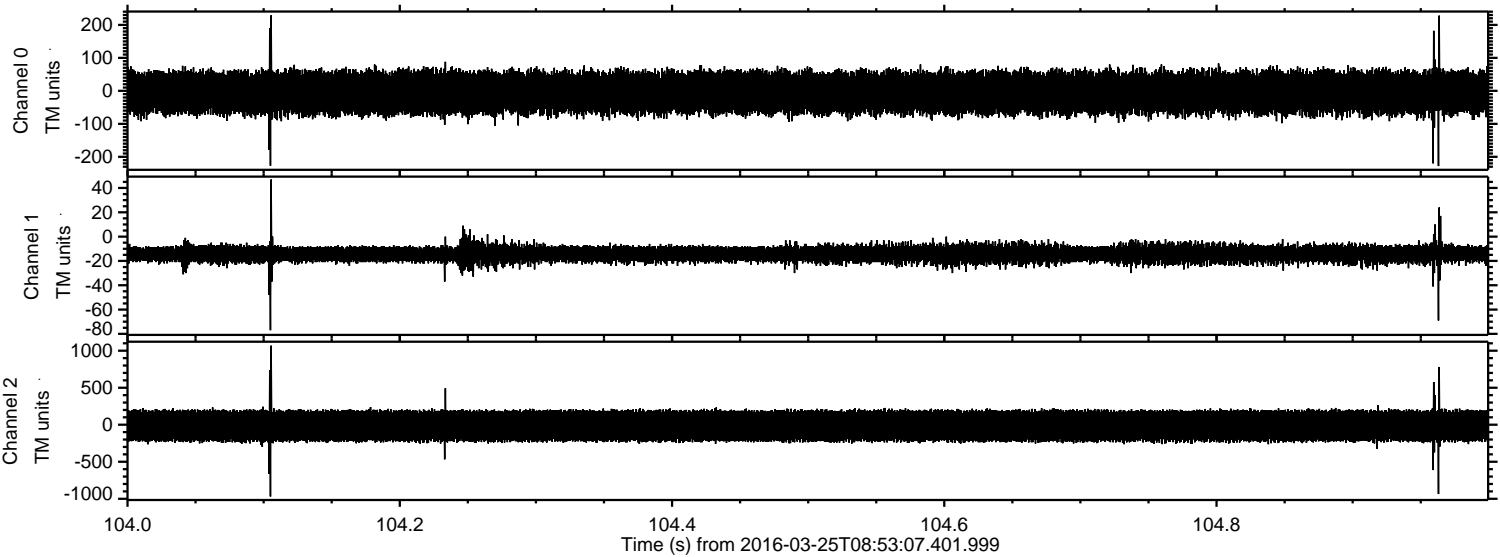

Processed Fri Apr 22 21:06:43 2016 by ELM ver.2012-10-06 from 001__elm20160325_085306__dat00.bin

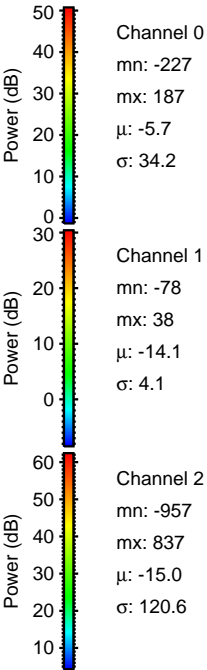
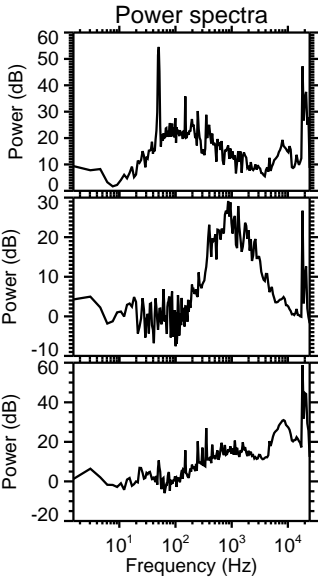
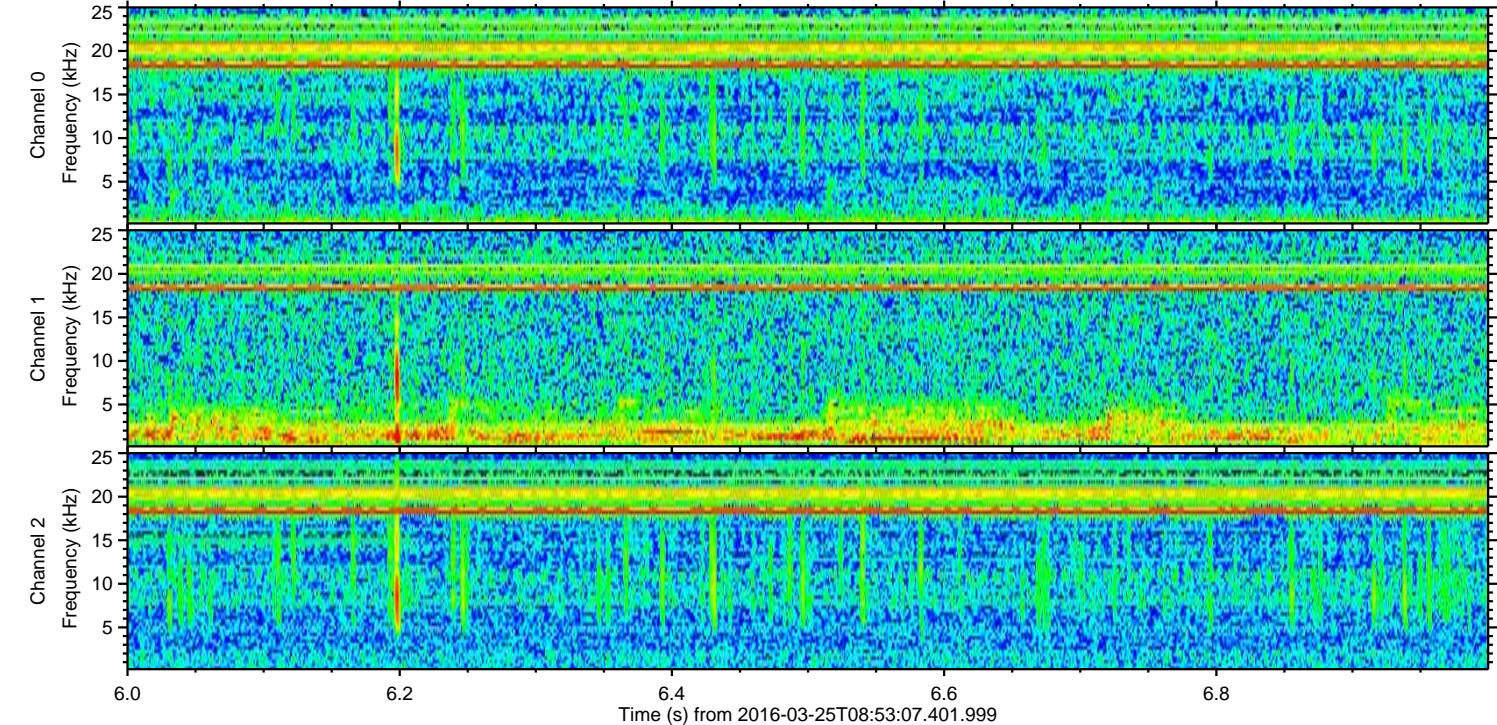
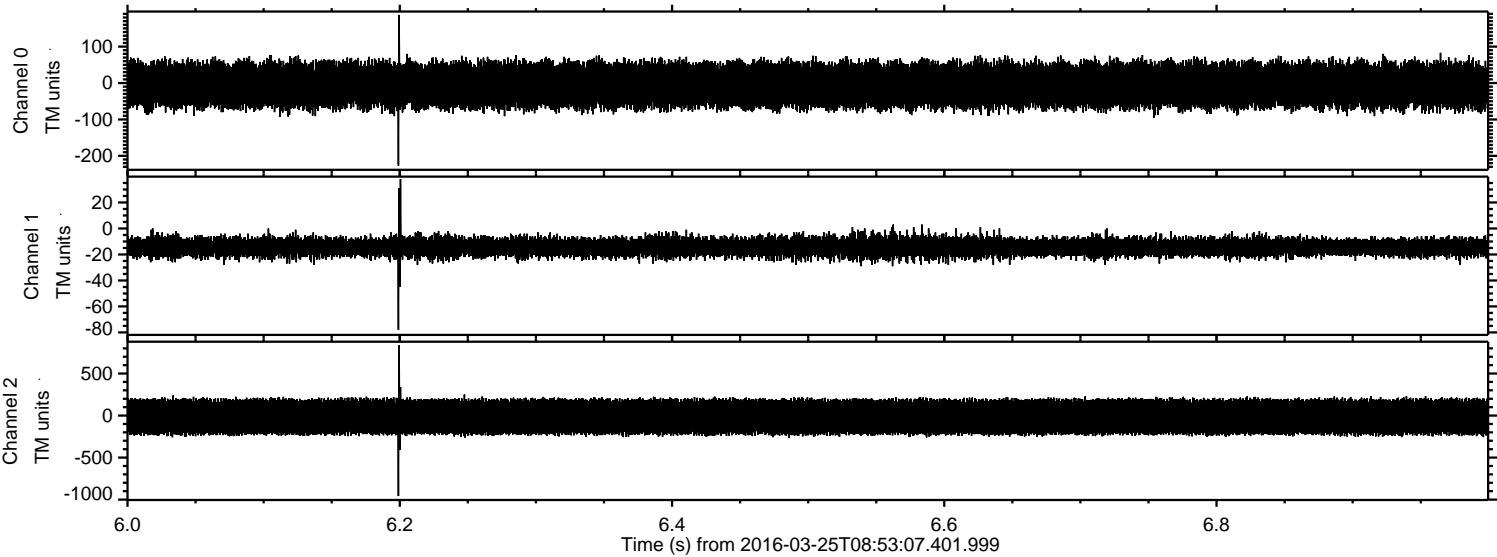

Processed Fri Apr 22 21:06:44 2016 by ELM ver.2012-10-06 from 001__elm20160325_085306__dat00.bin

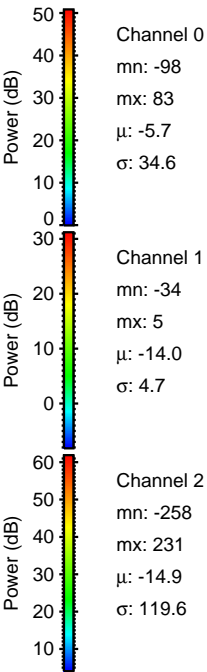
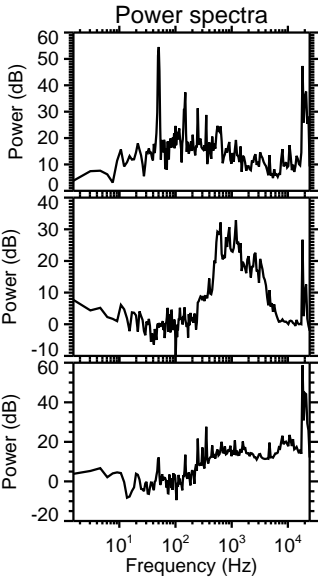
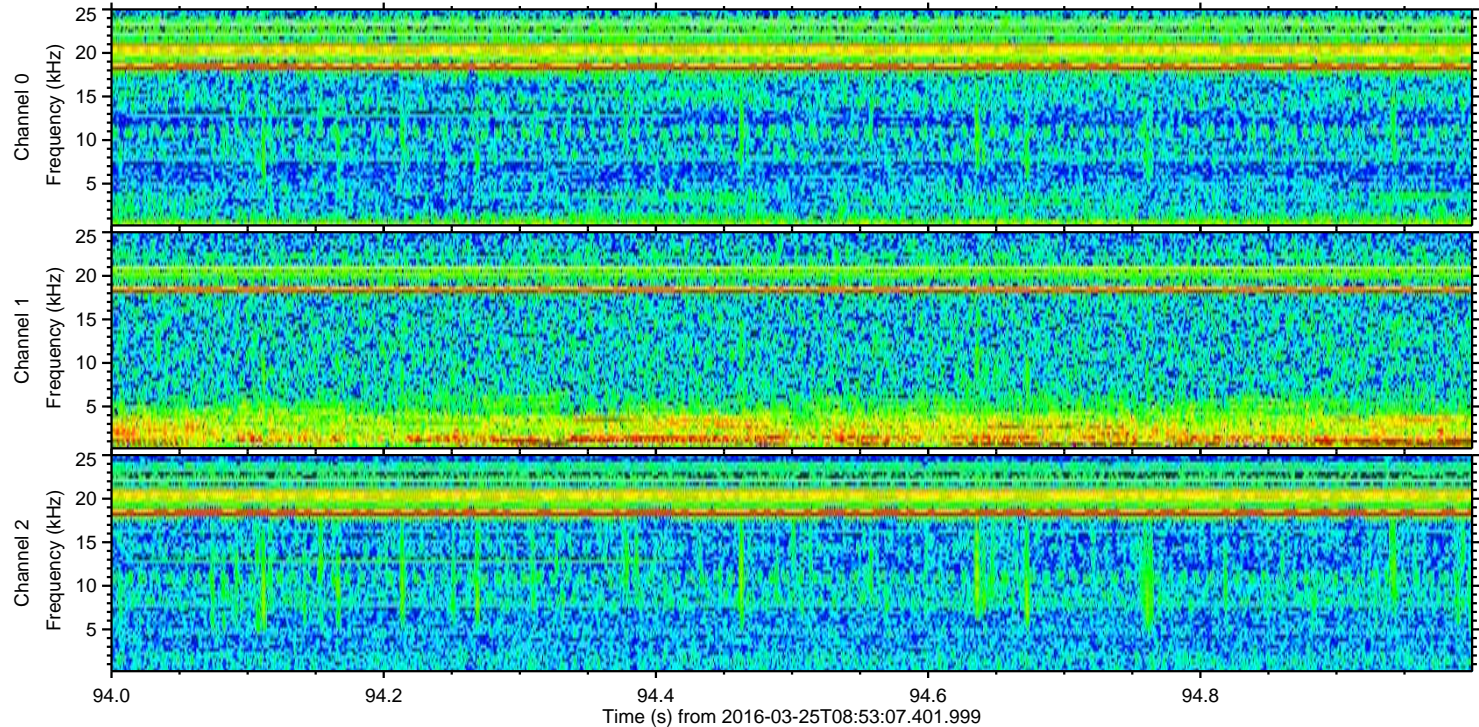
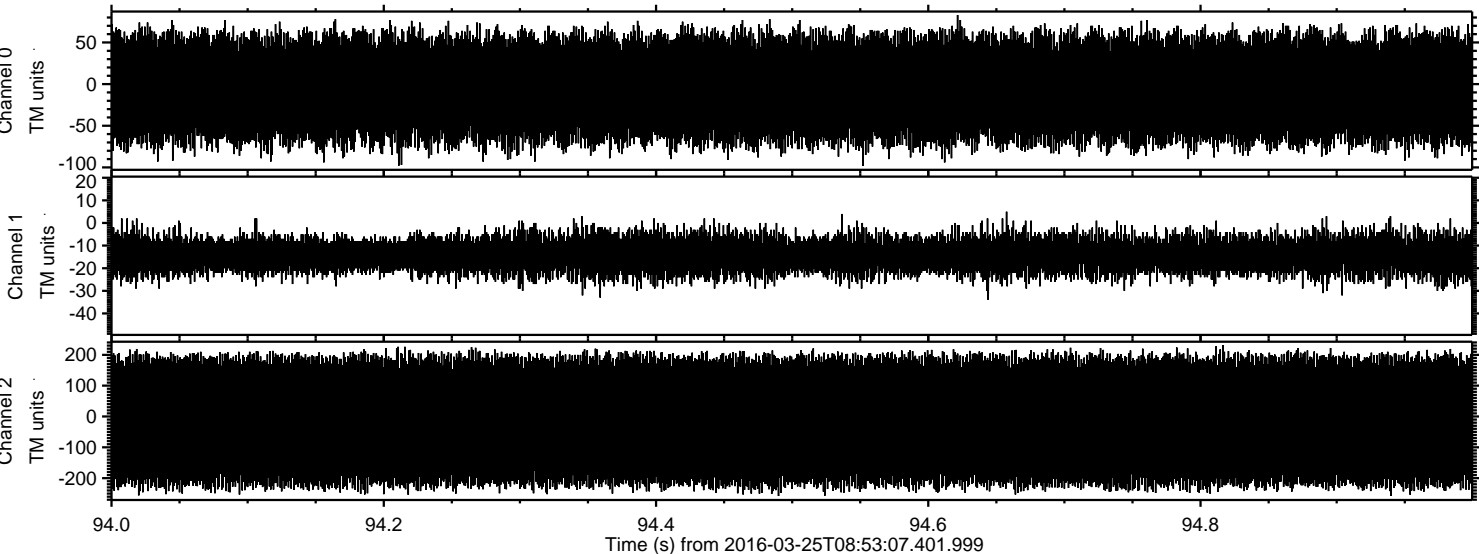

Channel 0
mn: -98
mx: 83
 μ : -5.7
 σ : 34.6

Channel 1
mn: -34
mx: 5
 μ : -14.0
 σ : 4.7

Channel 2
mn: -258
mx: 231
 μ : -14.9
 σ : 119.6