

ELMAVAN 3D WAVEFORMS (Measured data sampled at 50 kHz) 51000 packets of 144 samples from 2016-03-25T05:17:57.565.999.

Processed Fri Apr 22 20:10:42 2016 by ELM ver.2012-10-06 from 001__elm20160325_051756__dat00.bin

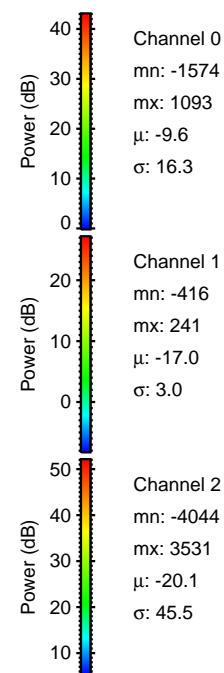

Processed Fri Apr 22 20:10:58 2016 by ELM ver.2012-10-06 from 001__elm20160325_051756__dat00.bin

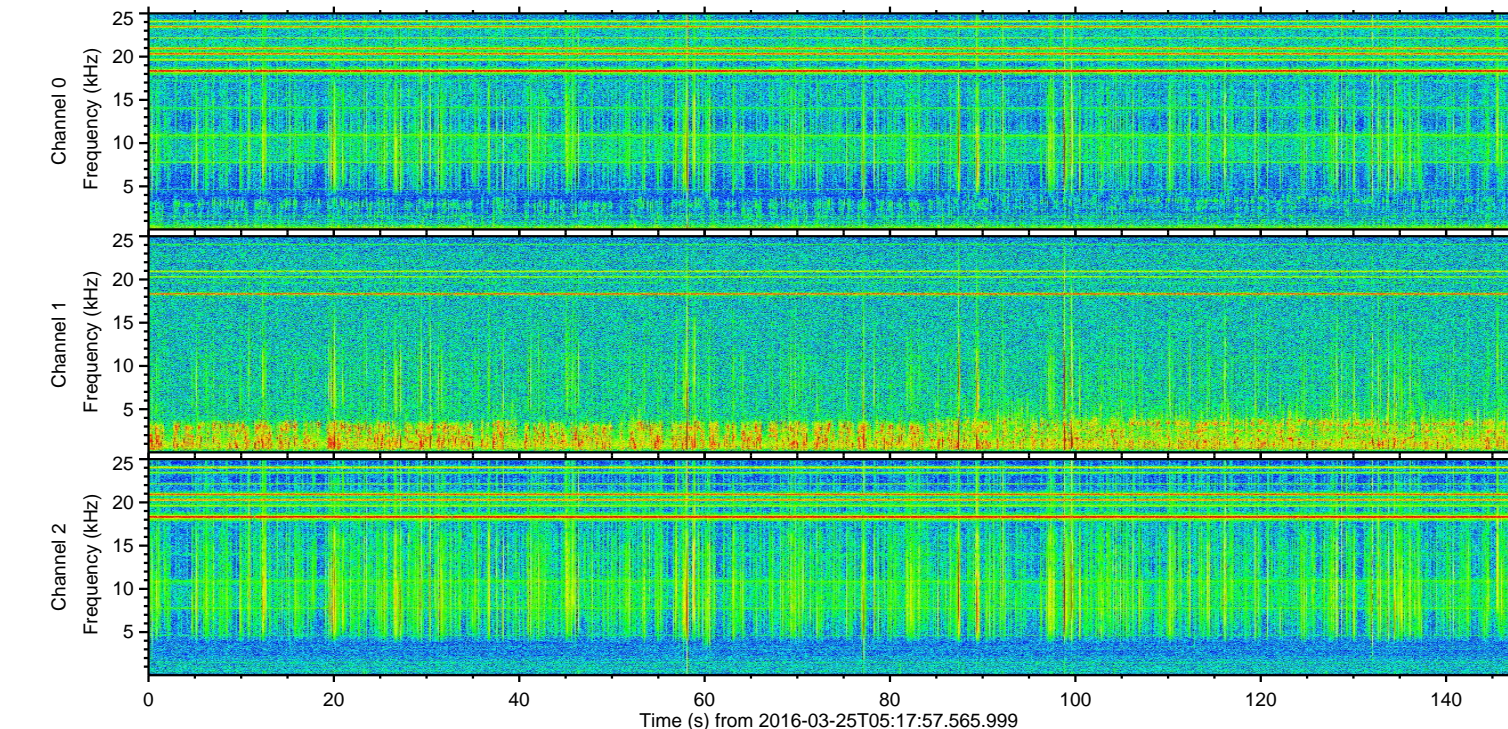
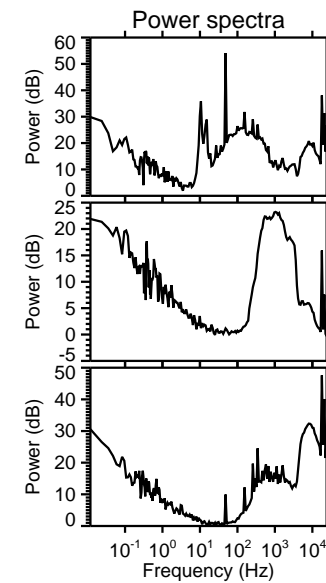
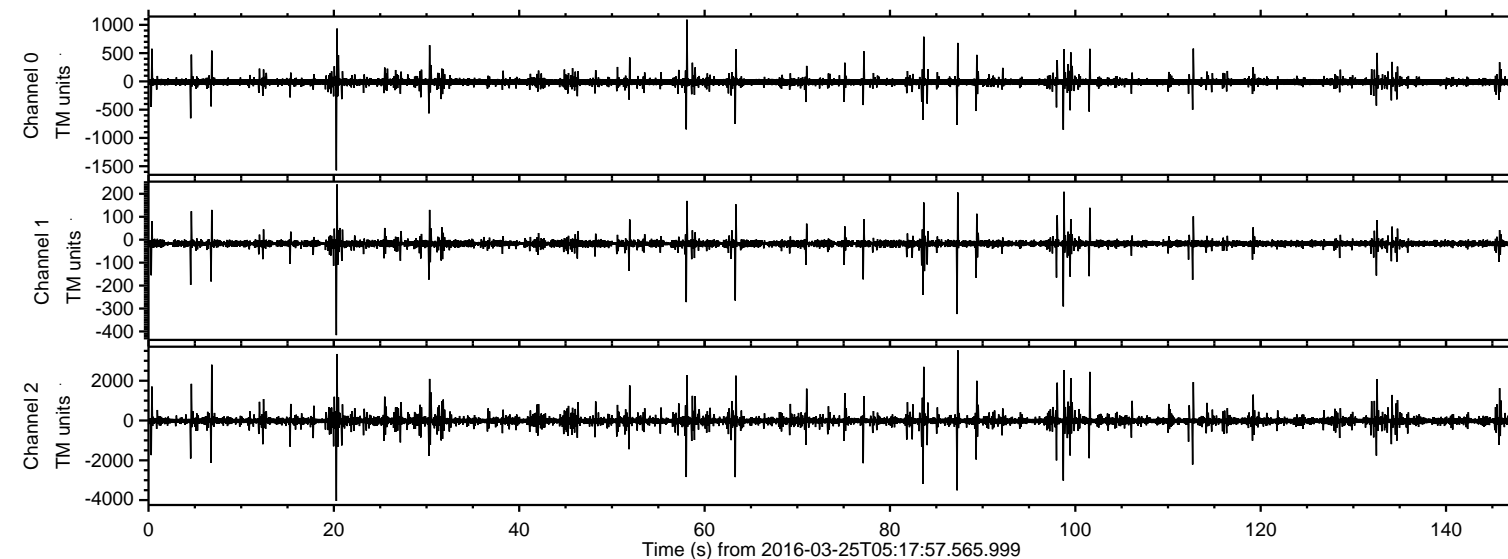
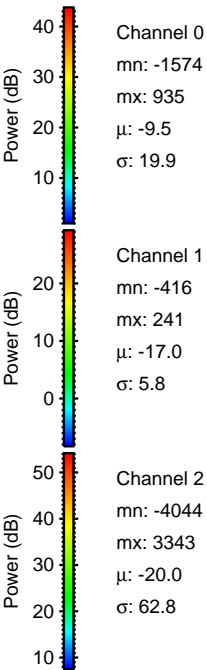
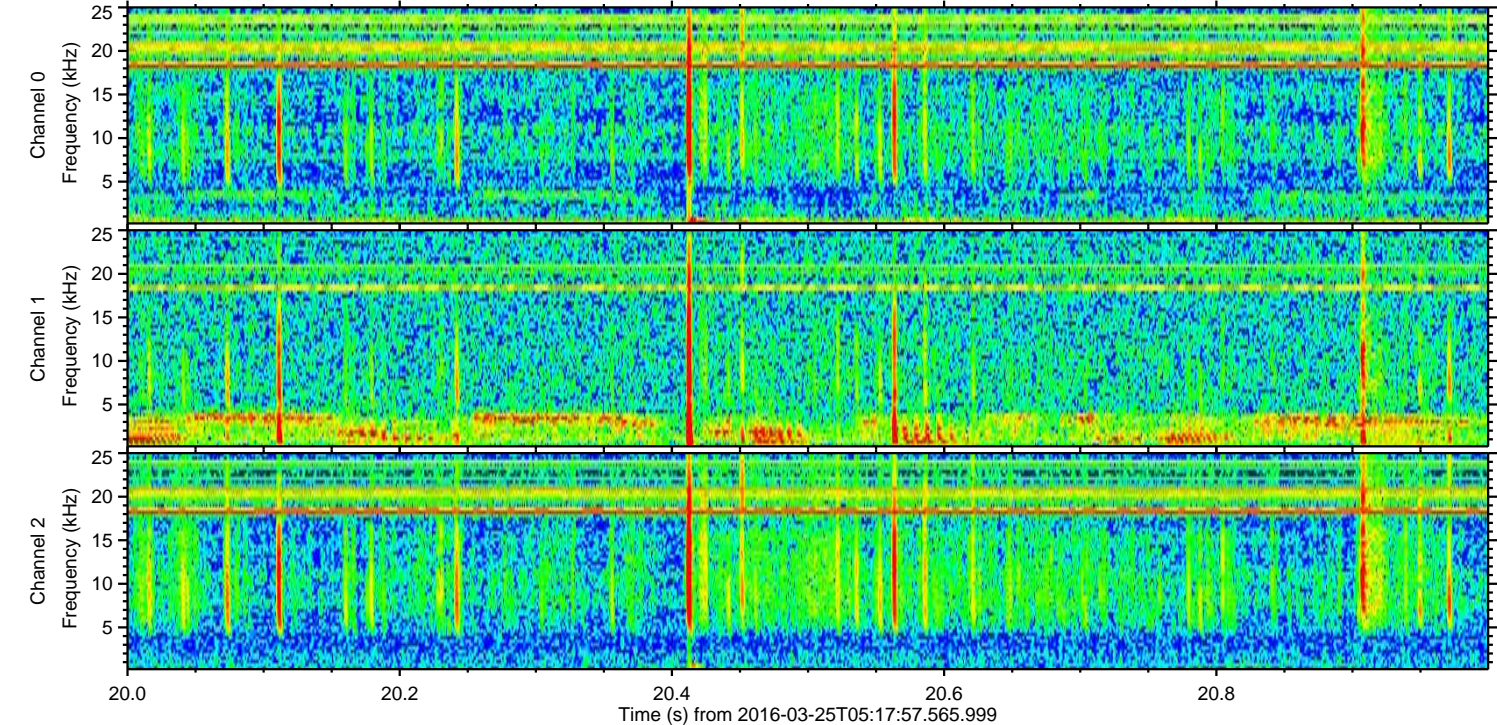
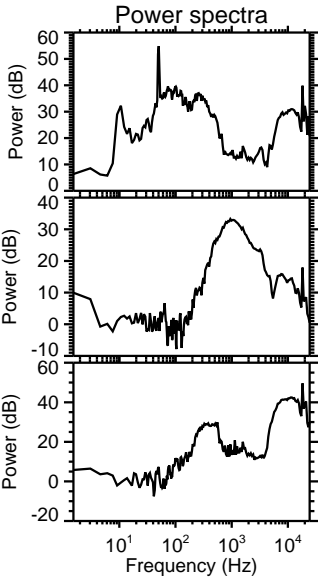
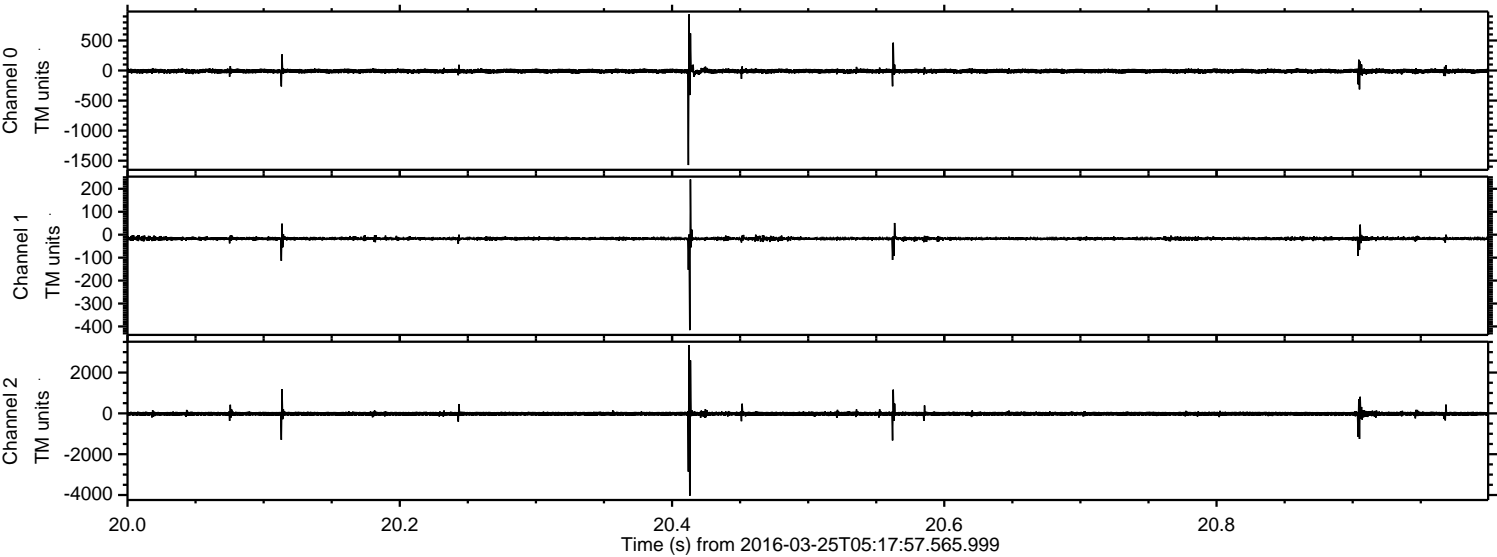

Processed Fri Apr 22 20:10:59 2016 by ELM ver.2012-10-06 from 001__elm20160325_051756__dat00.bin

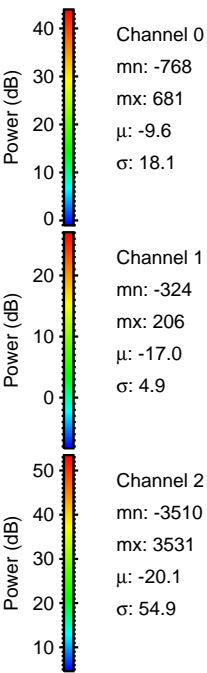
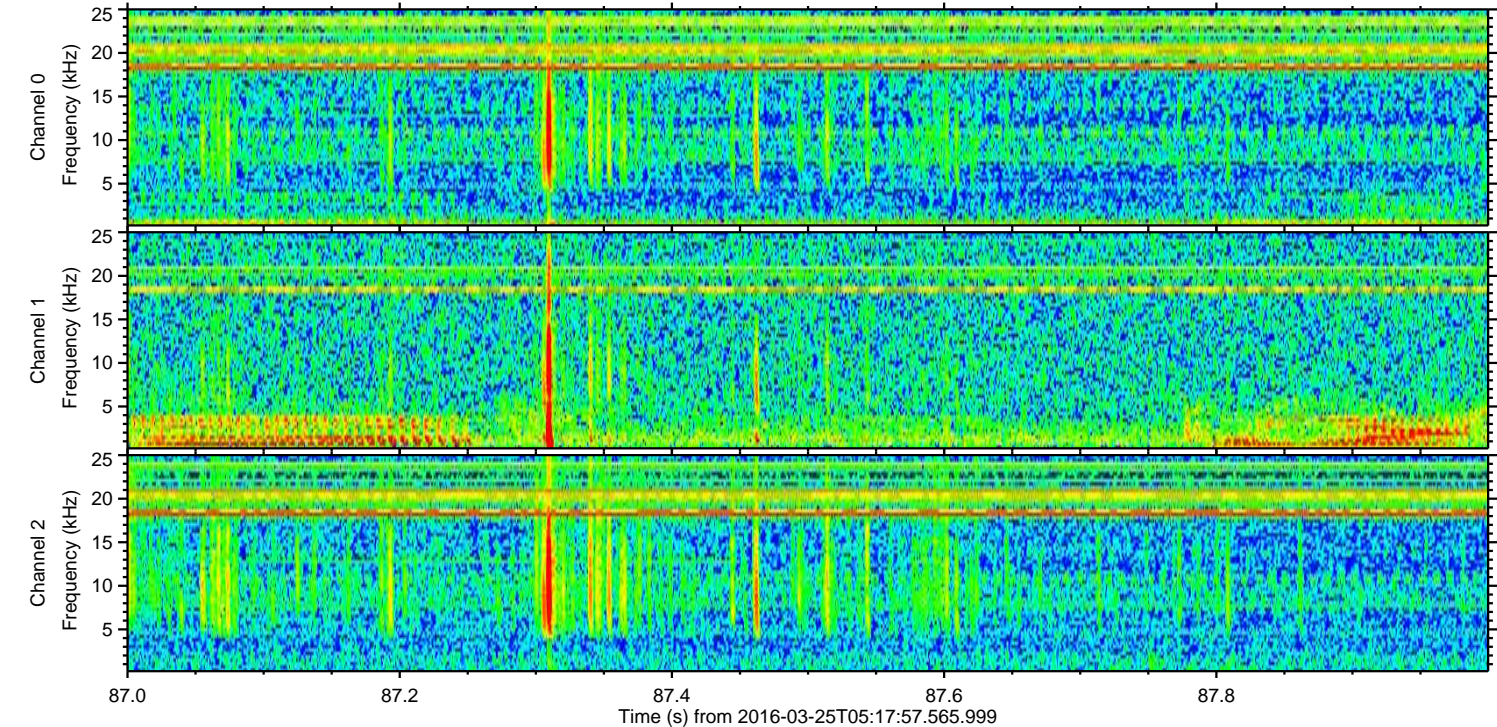
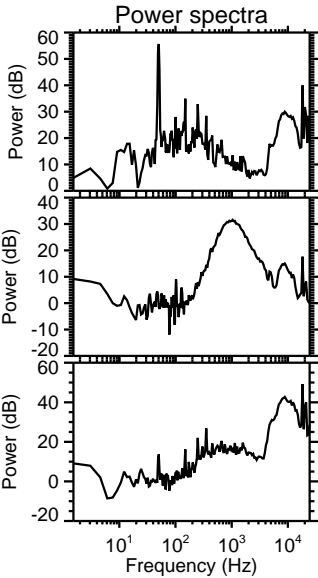
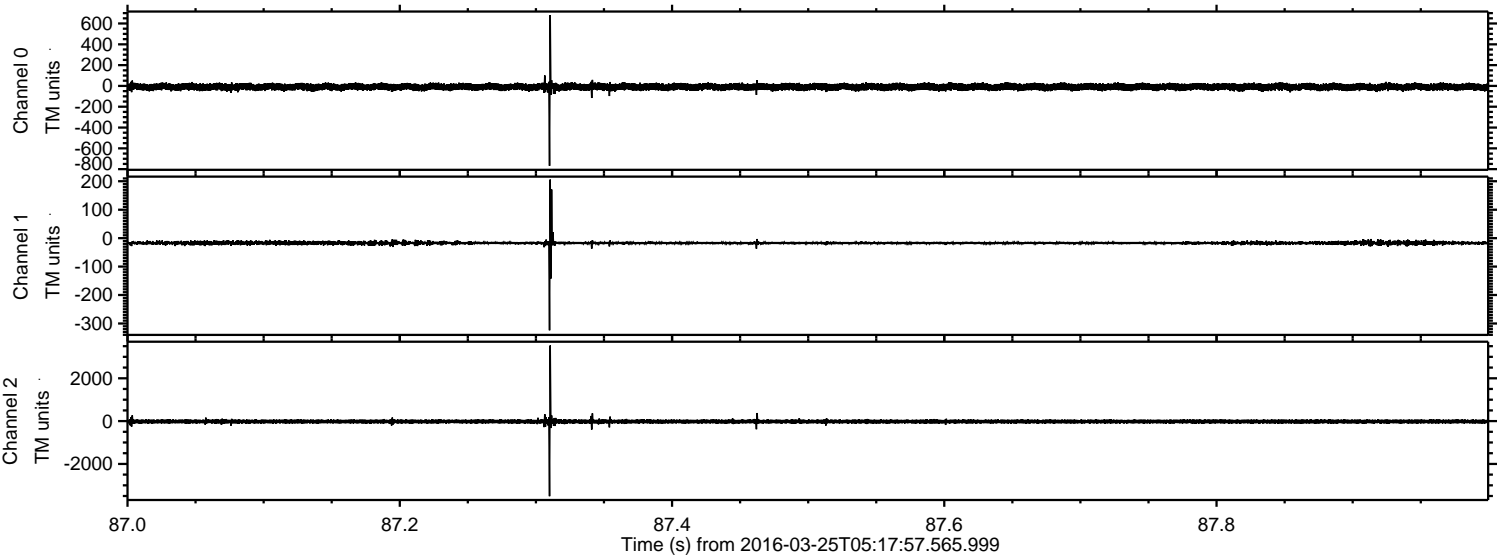

Processed Fri Apr 22 20:11:00 2016 by ELM ver.2012-10-06 from 001__elm20160325_051756__dat00.bin

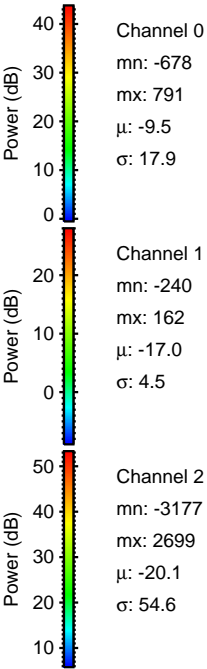
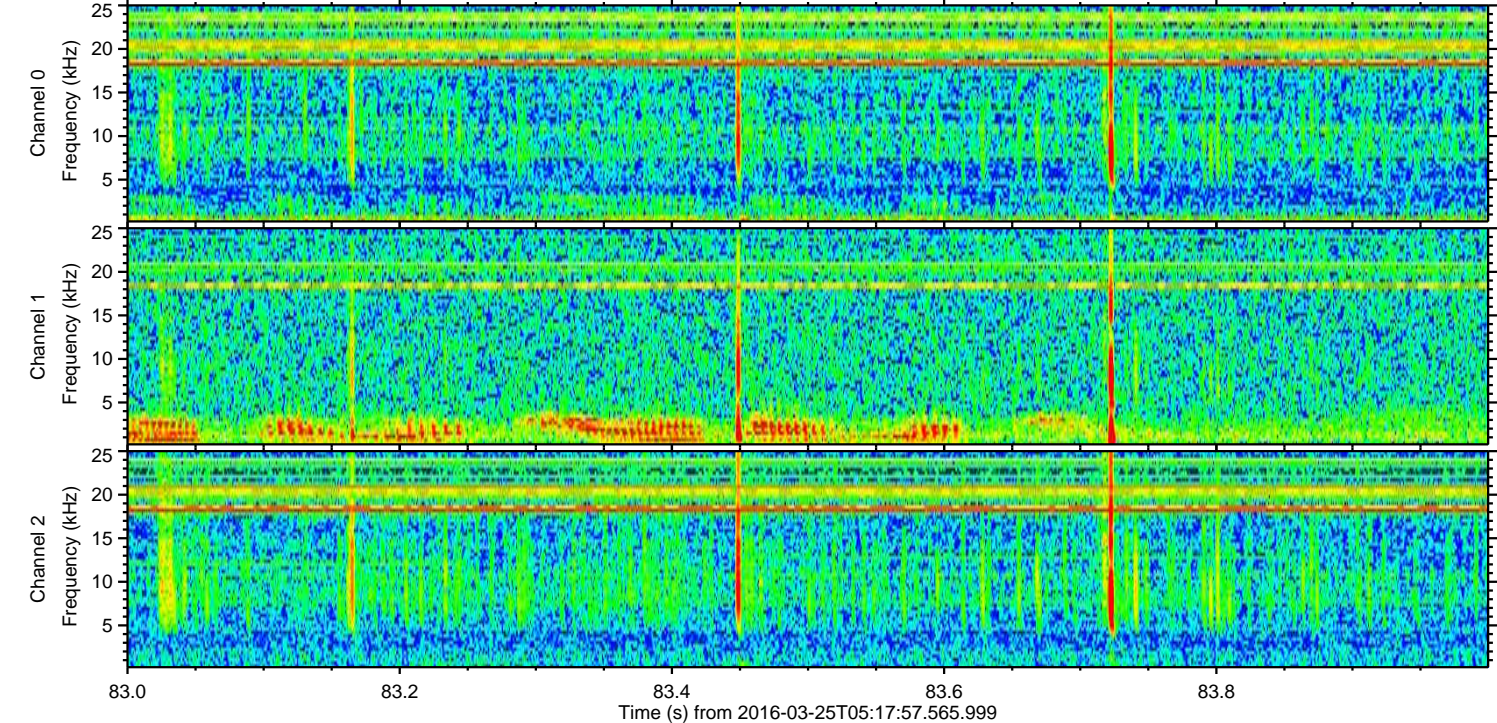
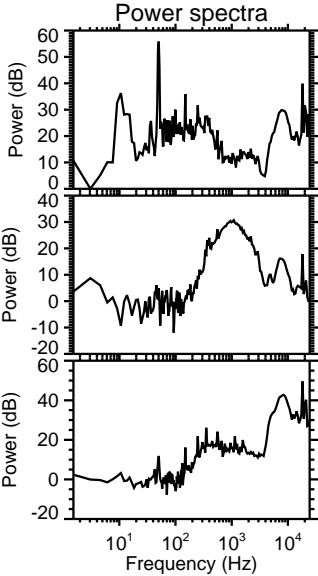
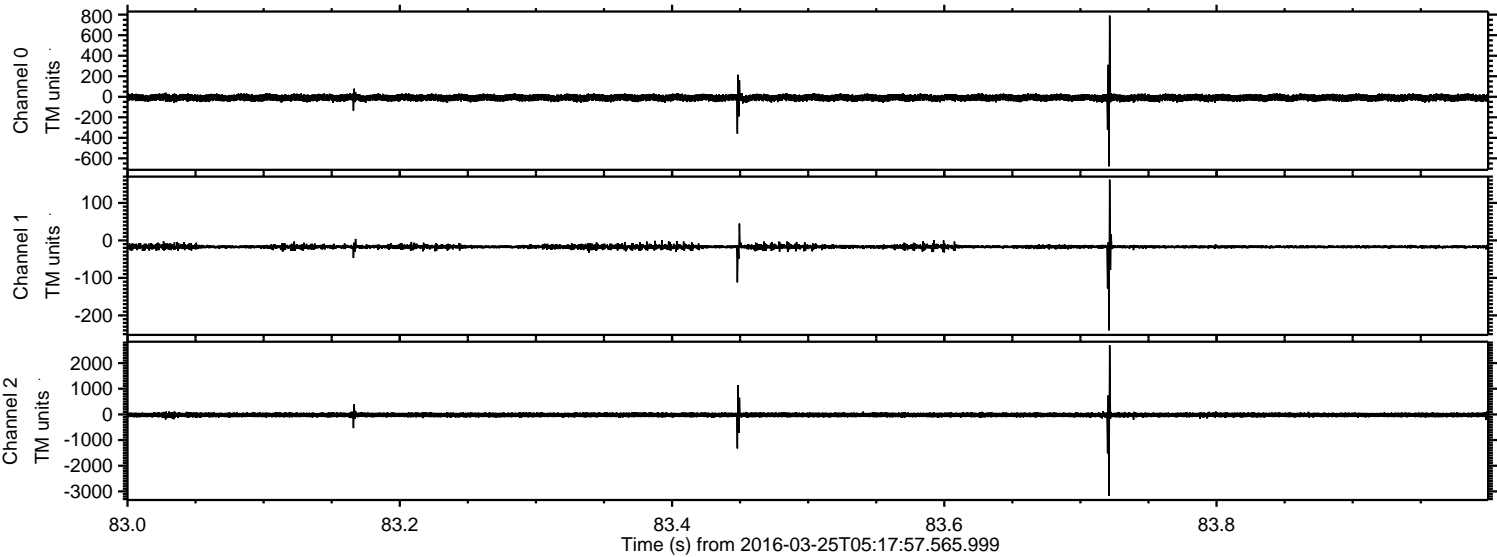

Processed Fri Apr 22 20:11:01 2016 by ELM ver.2012-10-06 from 001__elm20160325_051756__dat00.bin

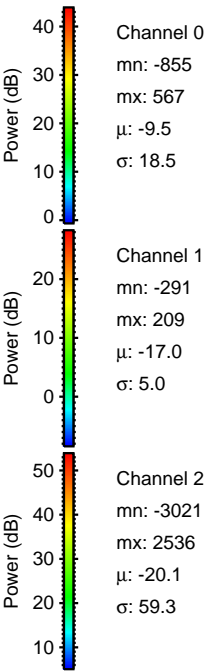
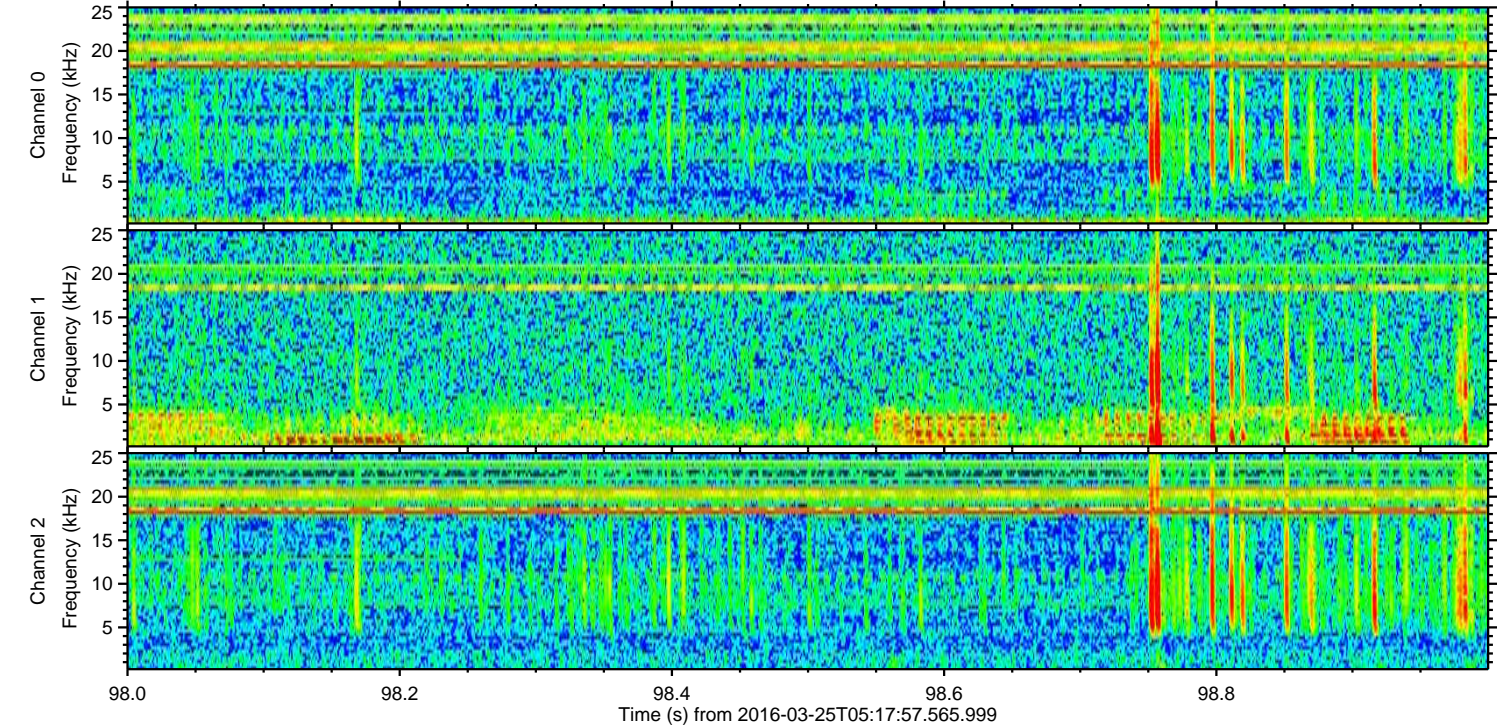
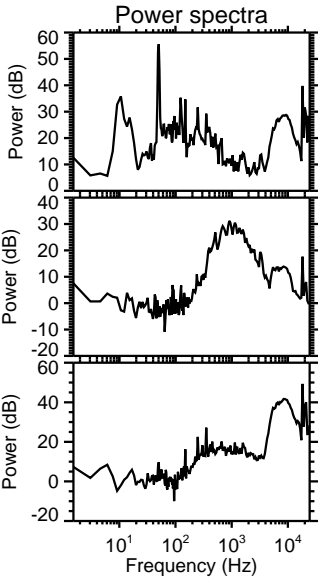
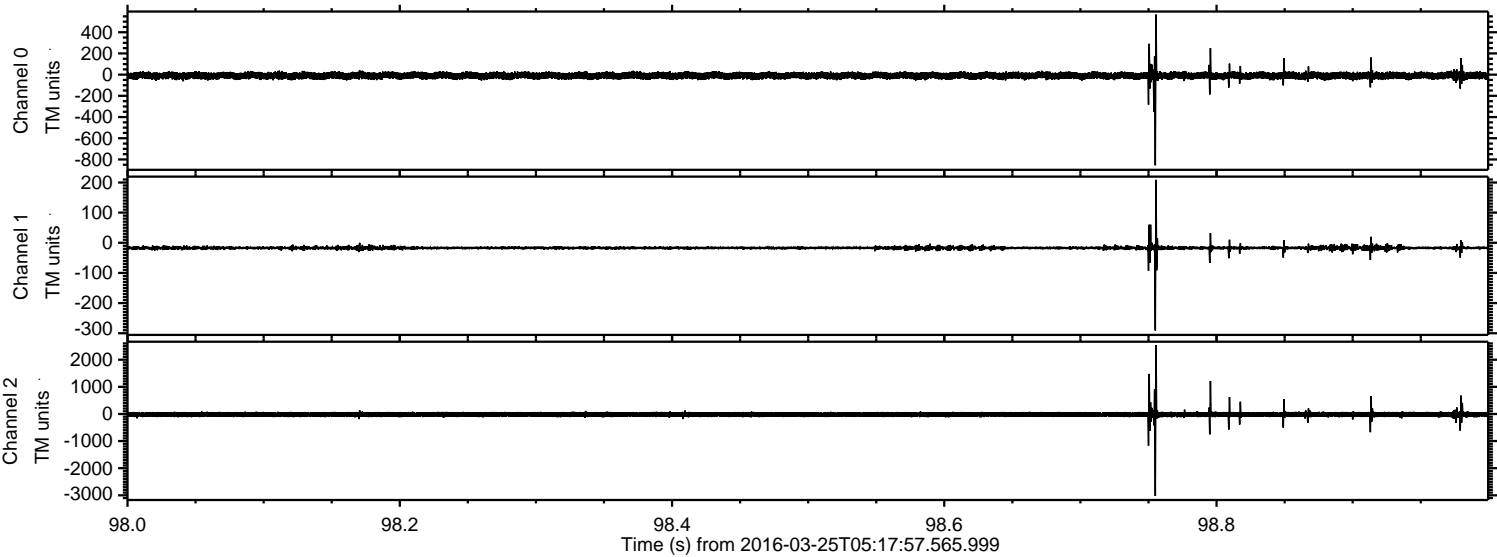

Processed Fri Apr 22 20:11:02 2016 by ELM ver.2012-10-06 from 001__elm20160325_051756__dat00.bin

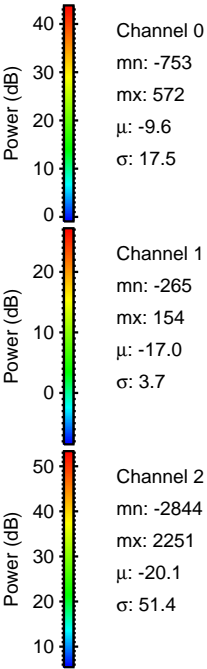
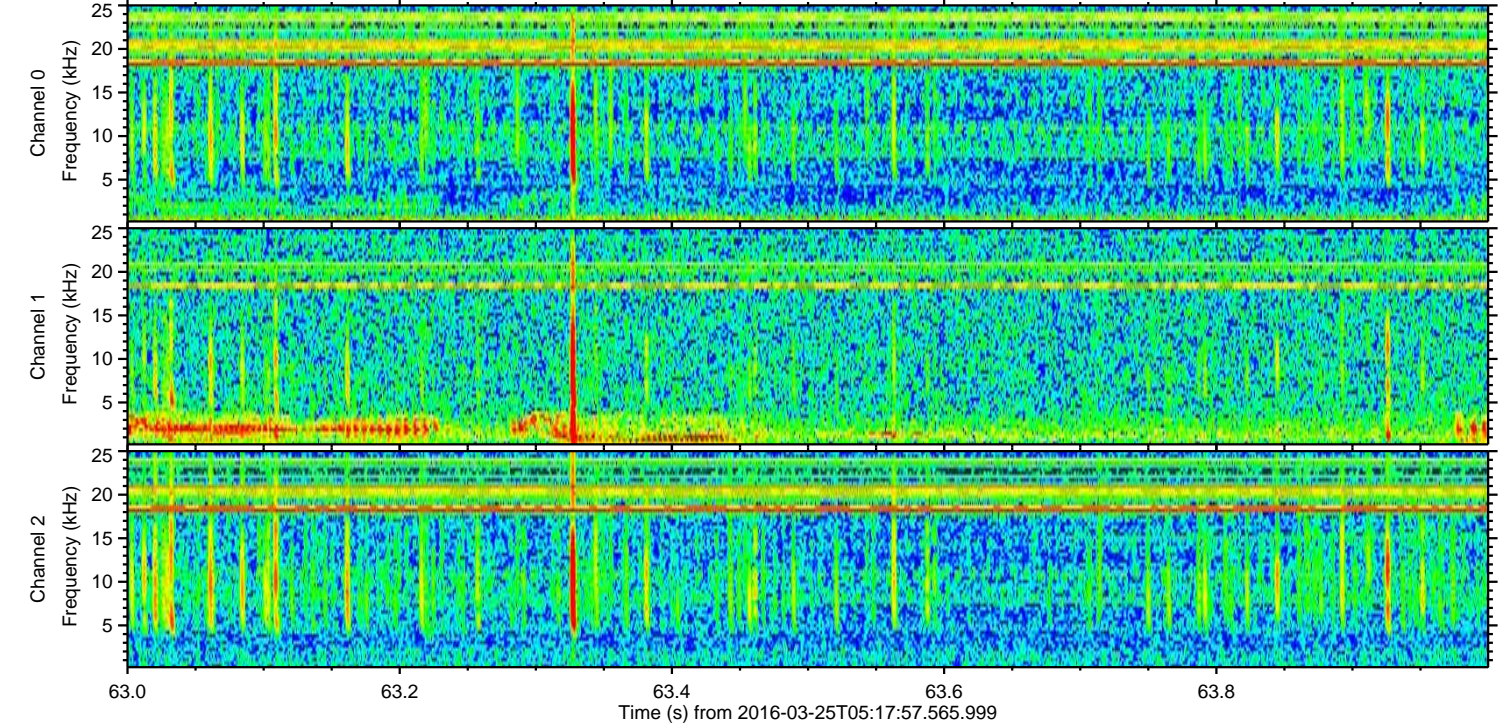
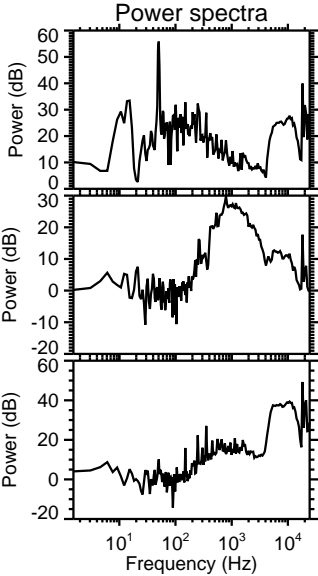
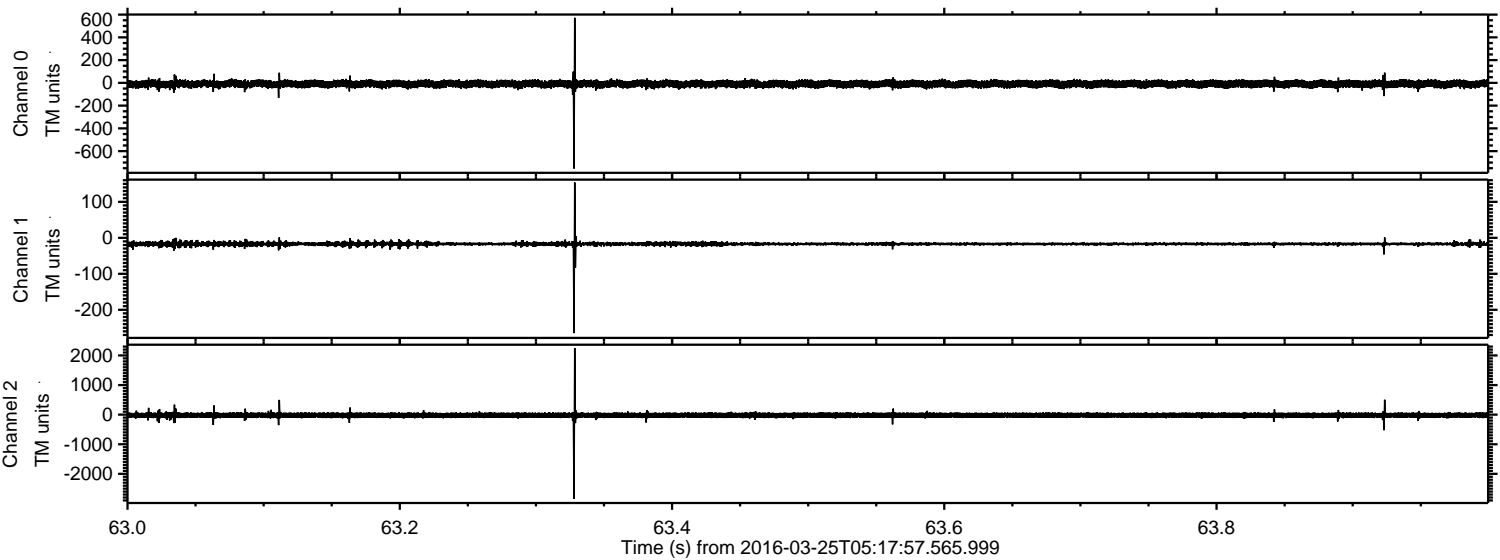

Channel 0
mn: -753
mx: 572
 μ : -9.6
 σ : 17.5

Channel 1
mn: -265
mx: 154
 μ : -17.0
 σ : 3.7

Channel 2
mn: -2844
mx: 2251
 μ : -20.1
 σ : 51.4

Processed Fri Apr 22 20:11:03 2016 by ELM ver.2012-10-06 from 001__elm20160325_051756__dat00.bin

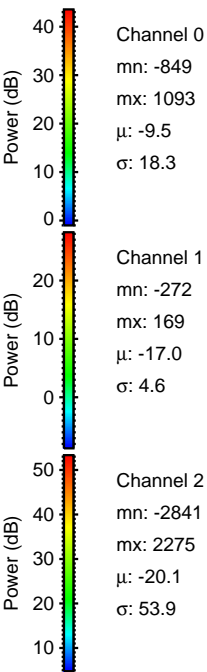
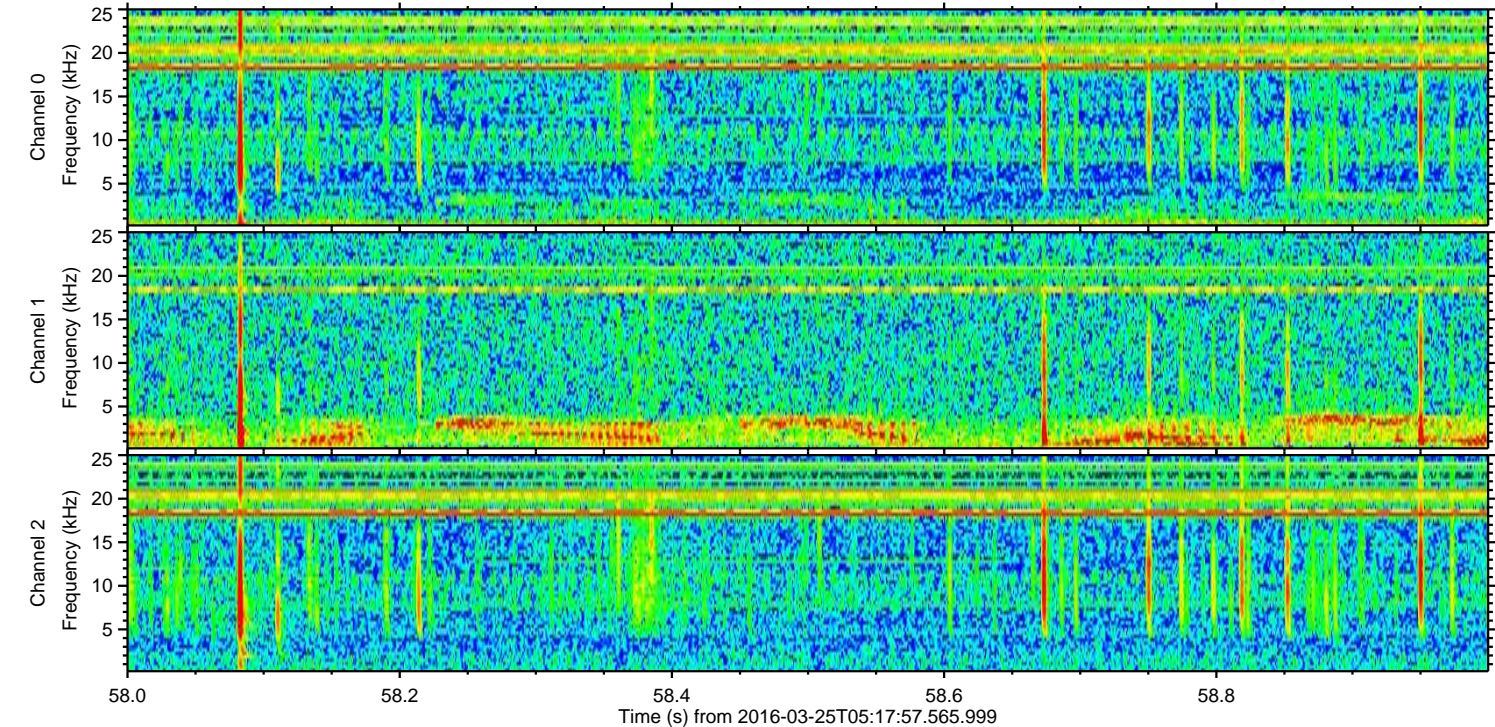
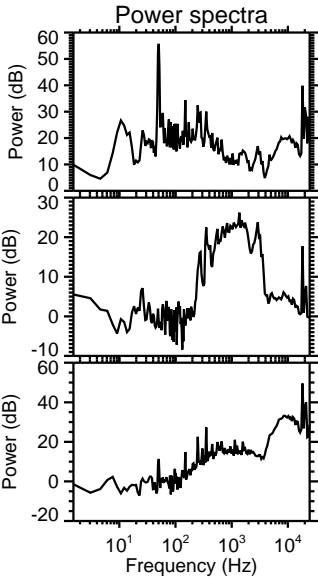
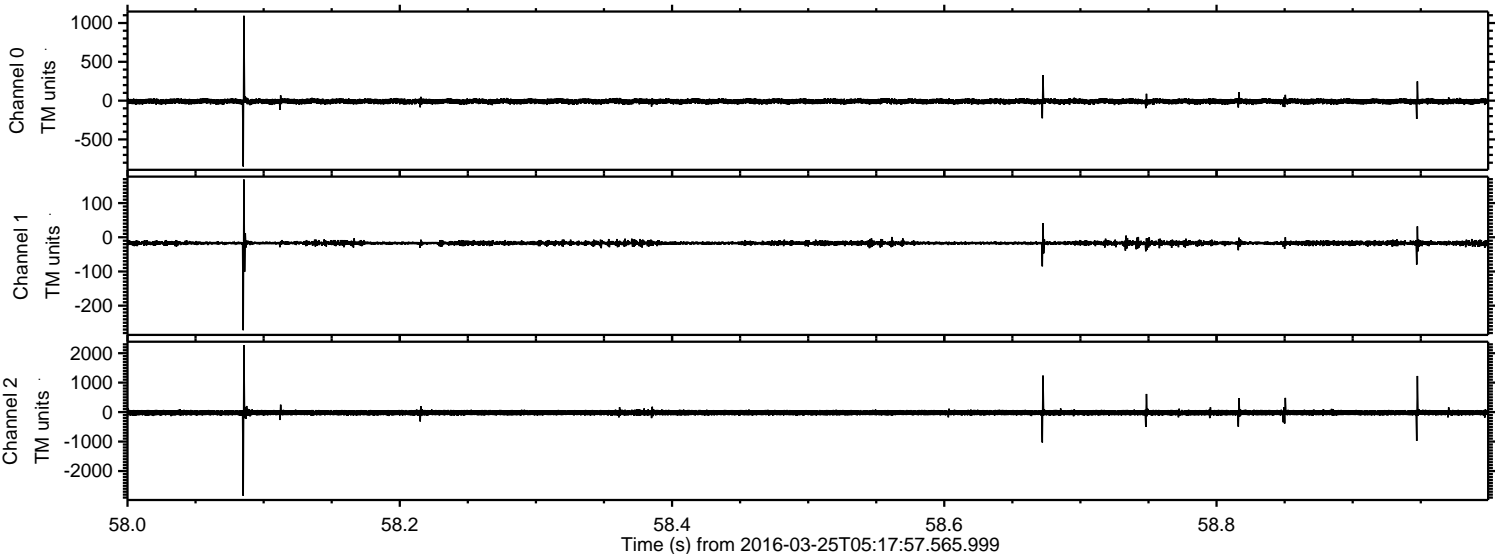

Processed Fri Apr 22 20:11:04 2016 by ELM ver.2012-10-06 from 001__elm20160325_051756__dat00.bin

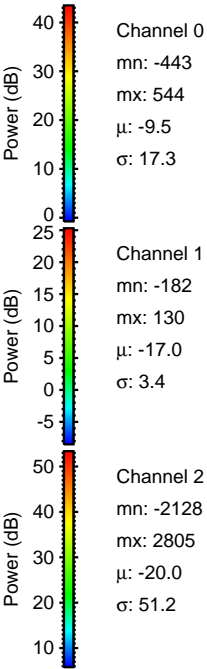
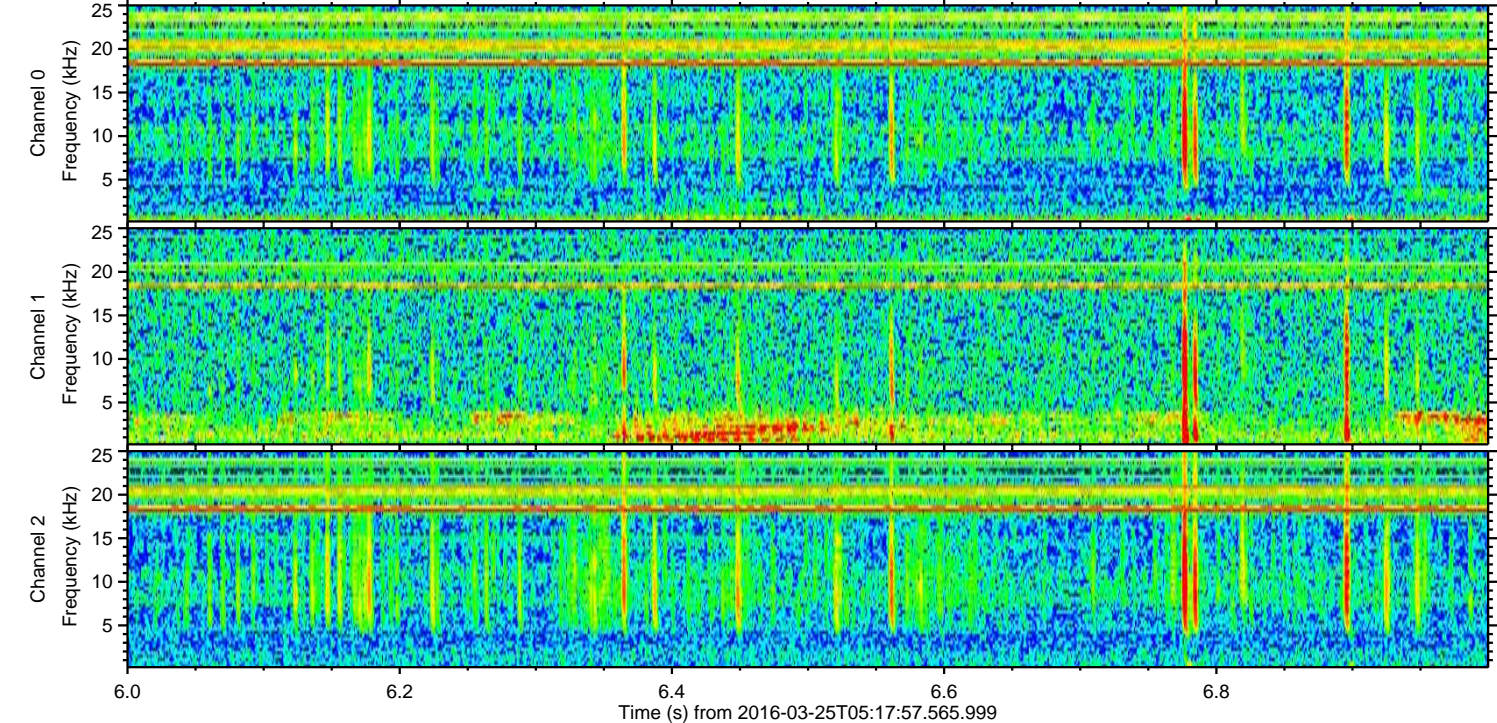
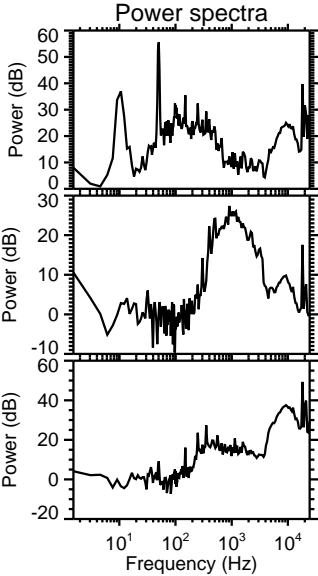
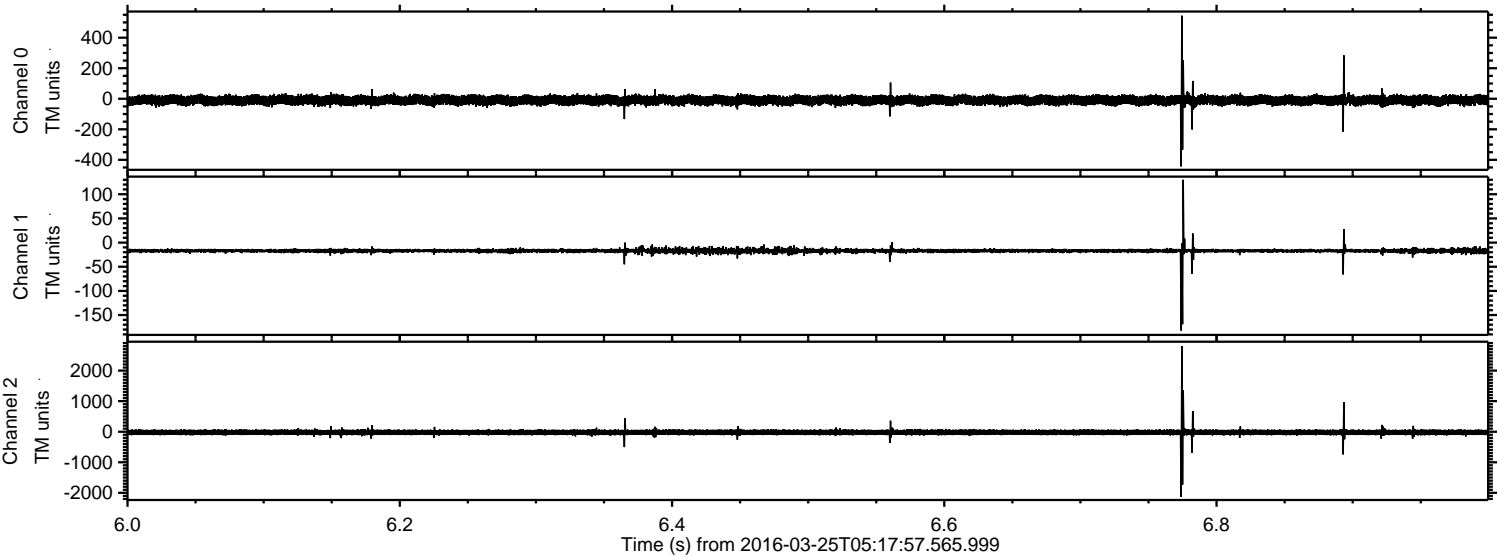

ELMAVAN 3D WAVEFORMS (Measured data sampled at 50 kHz) 51000 packets of 144 samples from 2016-03-25T05:17:57.565.999. Part 102/147

Processed Fri Apr 22 20:11:05 2016 by ELM ver.2012-10-06 from 001__elm20160325_051756__dat00.bin

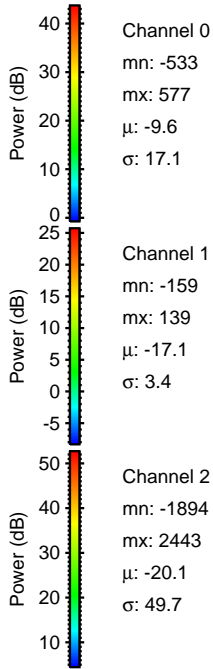
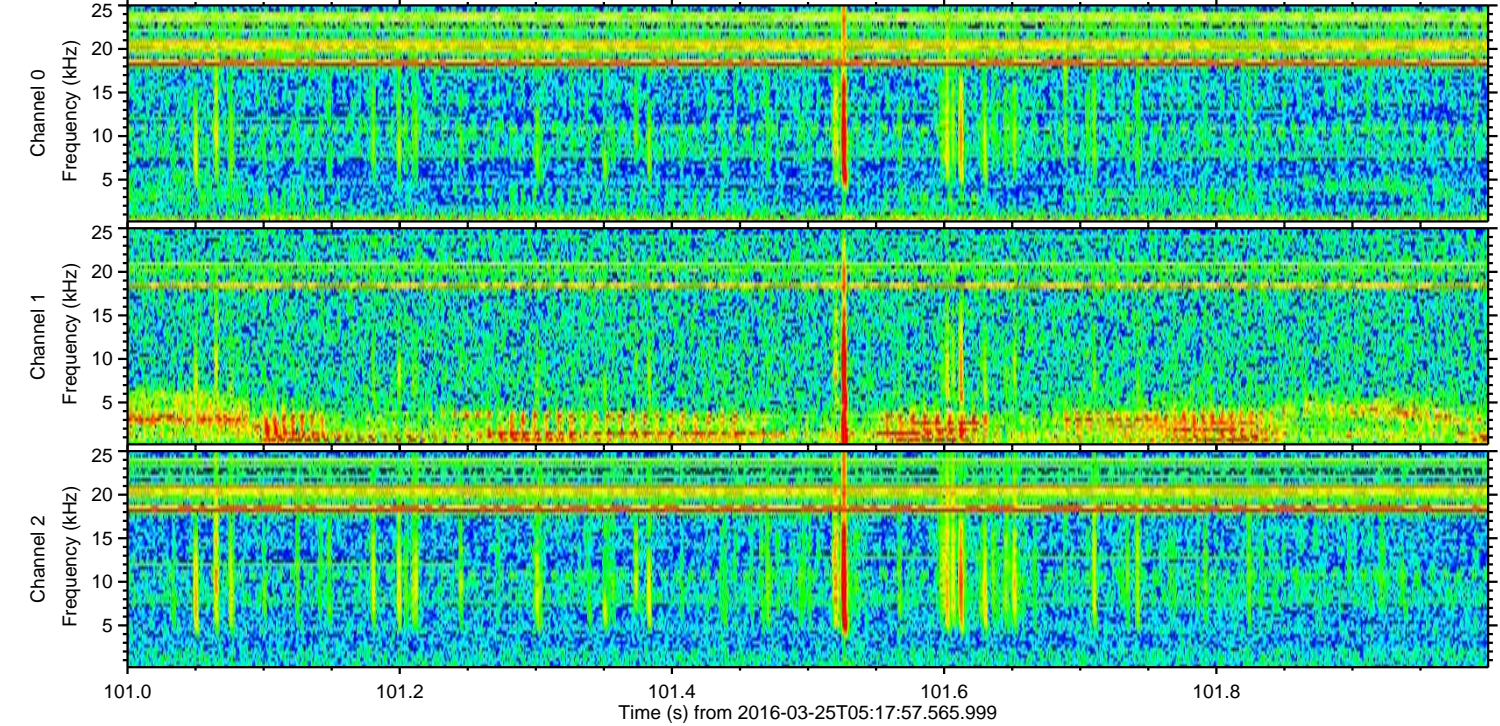
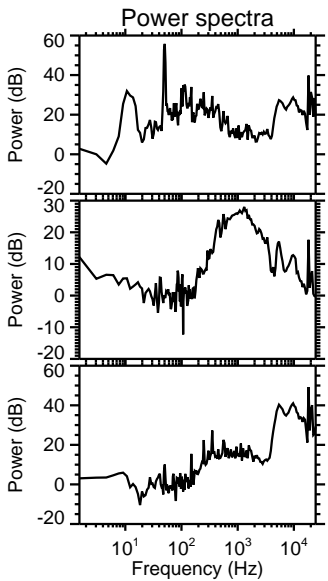
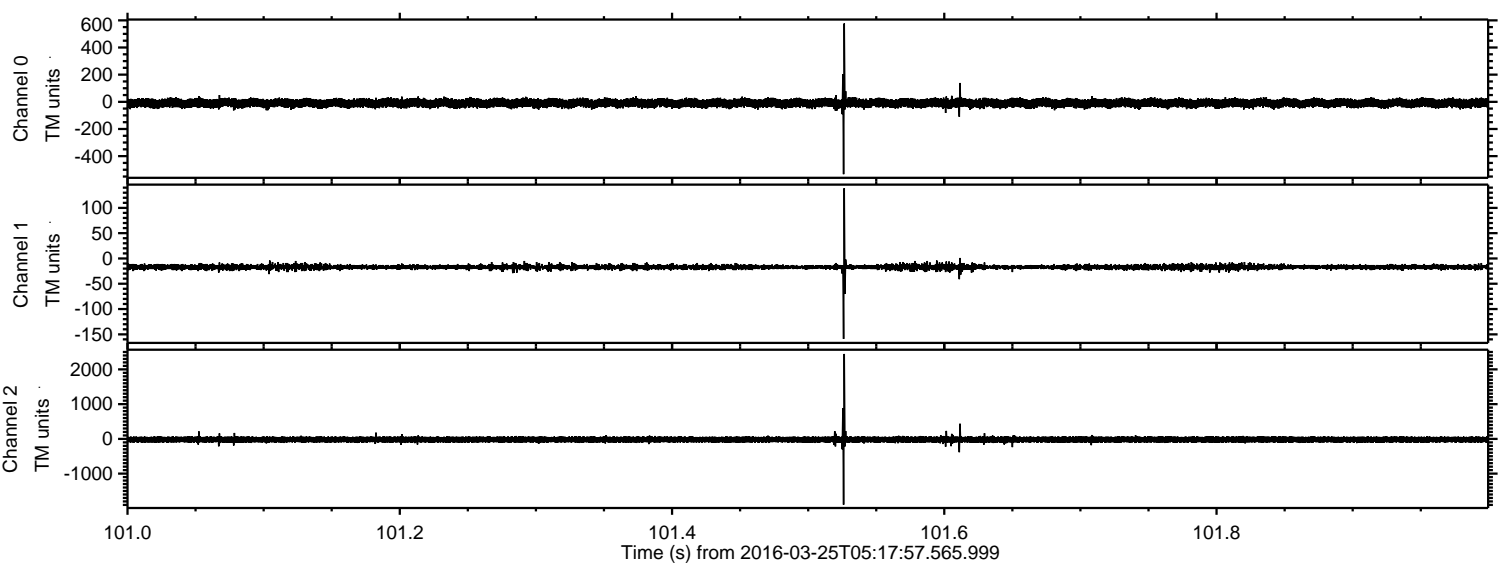

ELMAVAN 3D WAVEFORMS (Measured data sampled at 50 kHz) 51000 packets of 144 samples from 2016-03-25T05:17:57.565.999. Part 113/147

Processed Fri Apr 22 20:11:06 2016 by ELM ver.2012-10-06 from 001__elm20160325_051756__dat00.bin

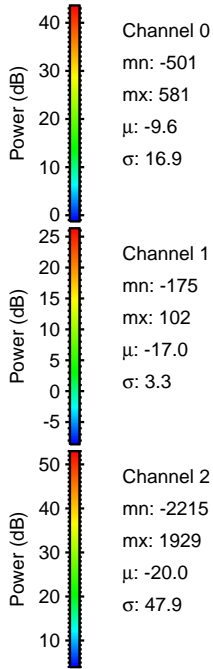
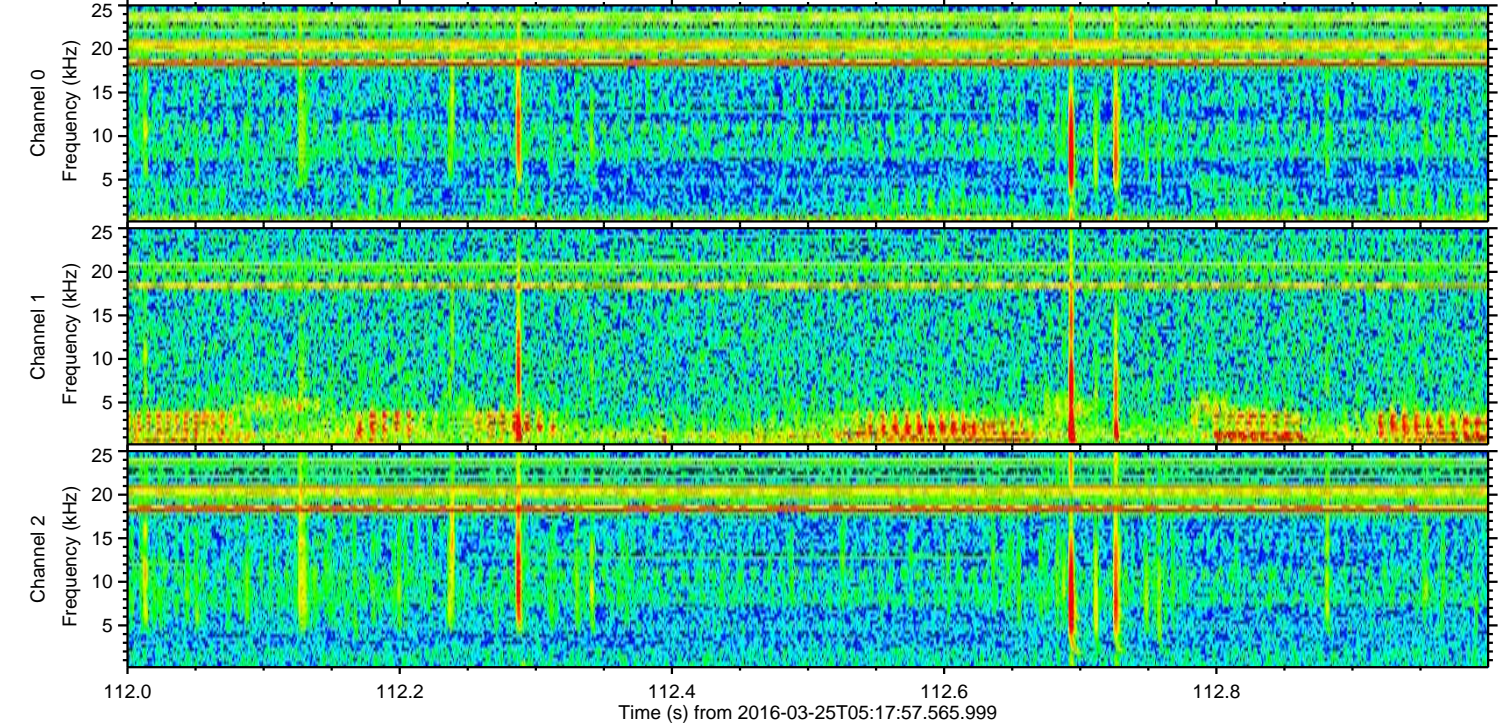
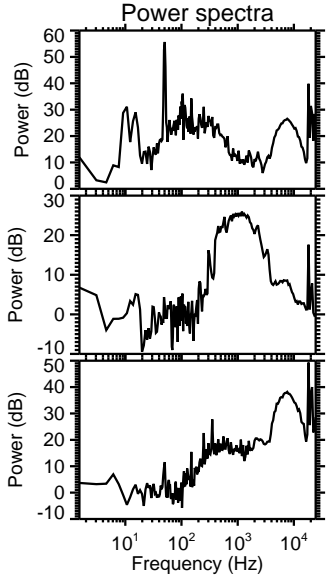
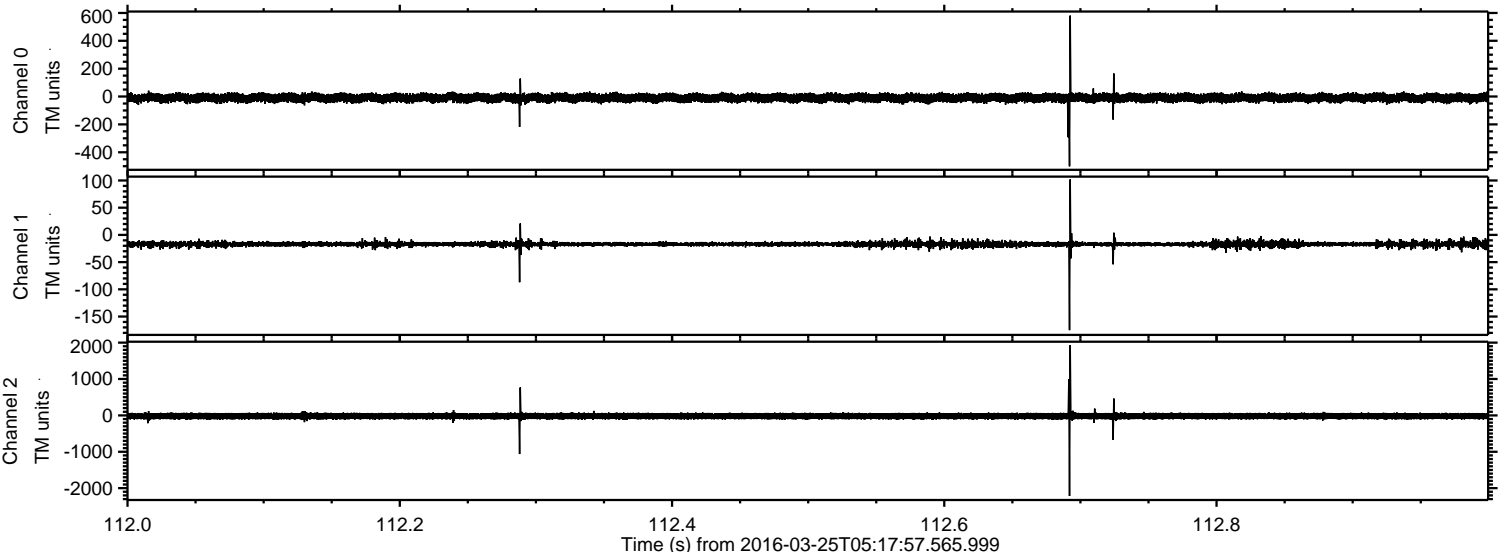

Channel 0
mn: -501
mx: 581
 μ : -9.6
 σ : 16.9

Channel 1
mn: -175
mx: 102
 μ : -17.0
 σ : 3.3

Channel 2
mn: -2215
mx: 1929
 μ : -20.0
 σ : 47.9

Processed Fri Apr 22 20:11:07 2016 by ELM ver.2012-10-06 from 001__elm20160325_051756__dat00.bin

