

ELMAVAN 3D WAVEFORMS (Measured data sampled at 50 kHz) 51000 packets of 144 samples from 2016-03-25T04:52:56.432.999.

Processed Fri Apr 22 20:04:14 2016 by ELM ver.2012-10-06 from 001__elm20160325_045255__dat00.bin

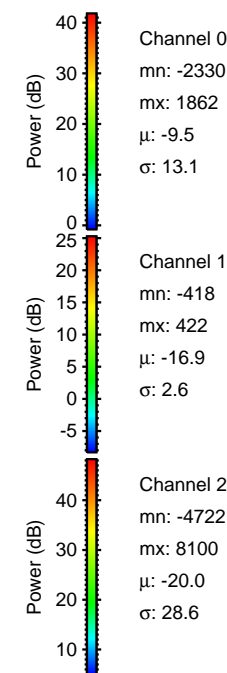
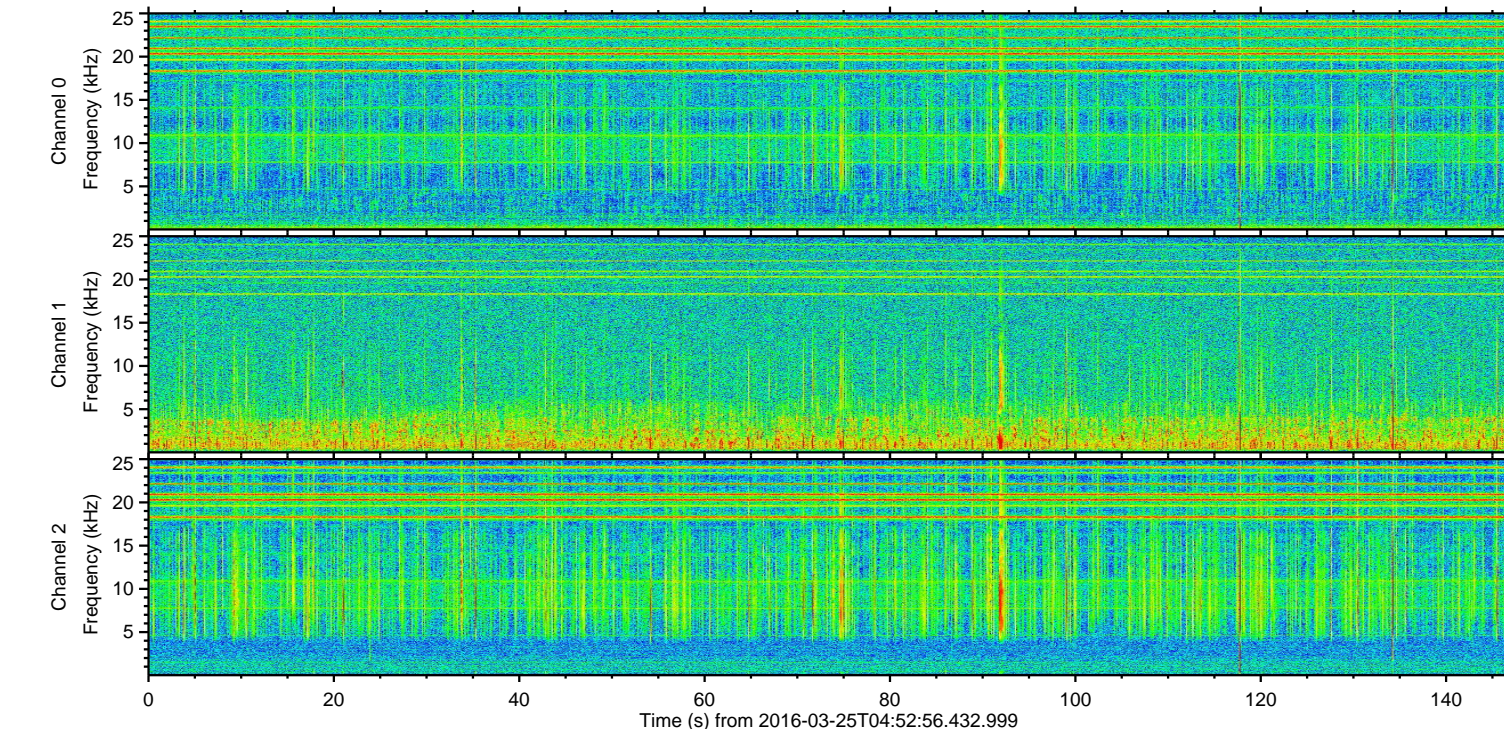
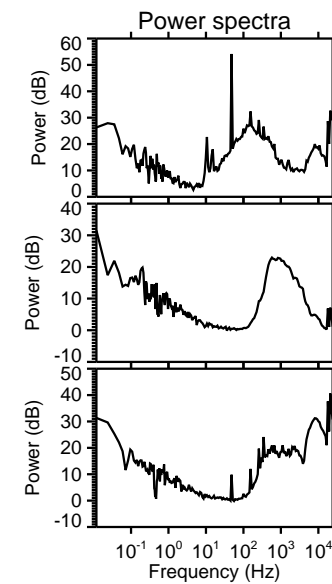
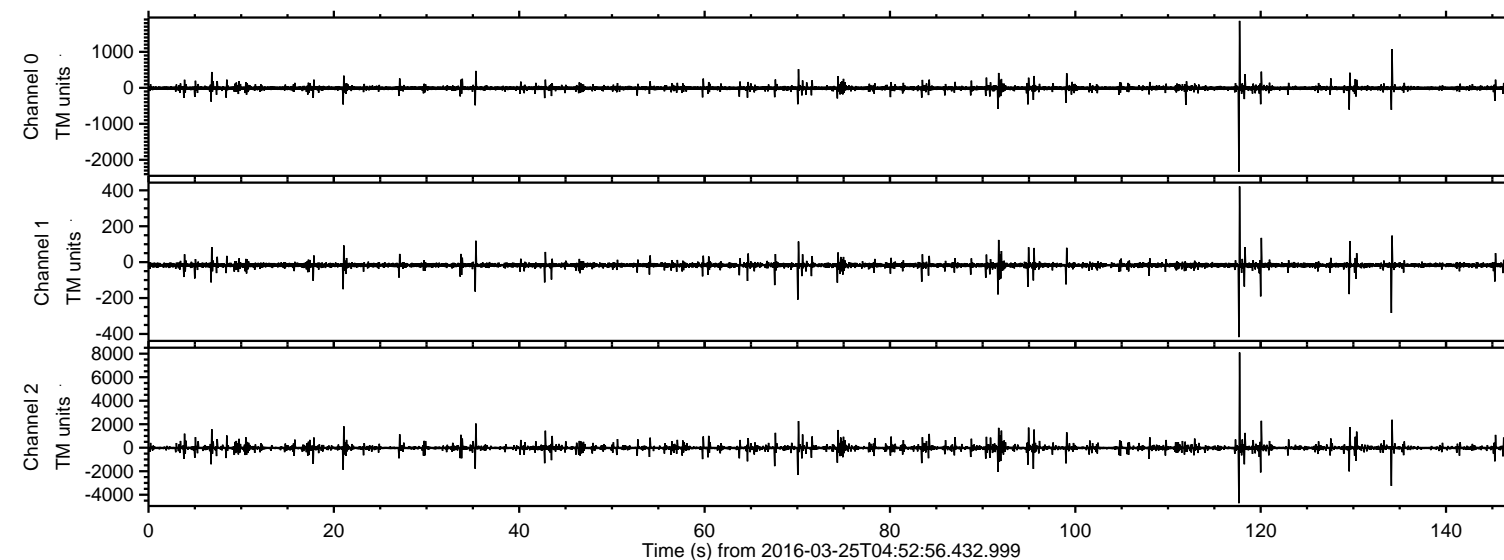

ELMAVAN 3D WAVEFORMS (Measured data sampled at 50 kHz) 51000 packets of 144 samples from 2016-03-25T04:52:56.432.999. Part 118/147

Processed Fri Apr 22 20:04:29 2016 by ELM ver.2012-10-06 from 001__elm20160325_045255__dat00.bin

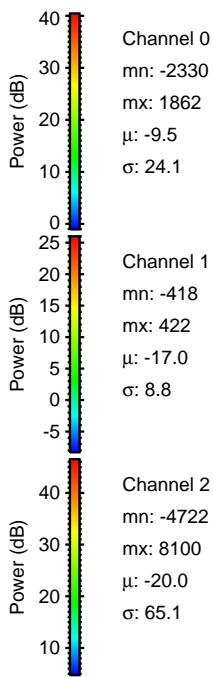
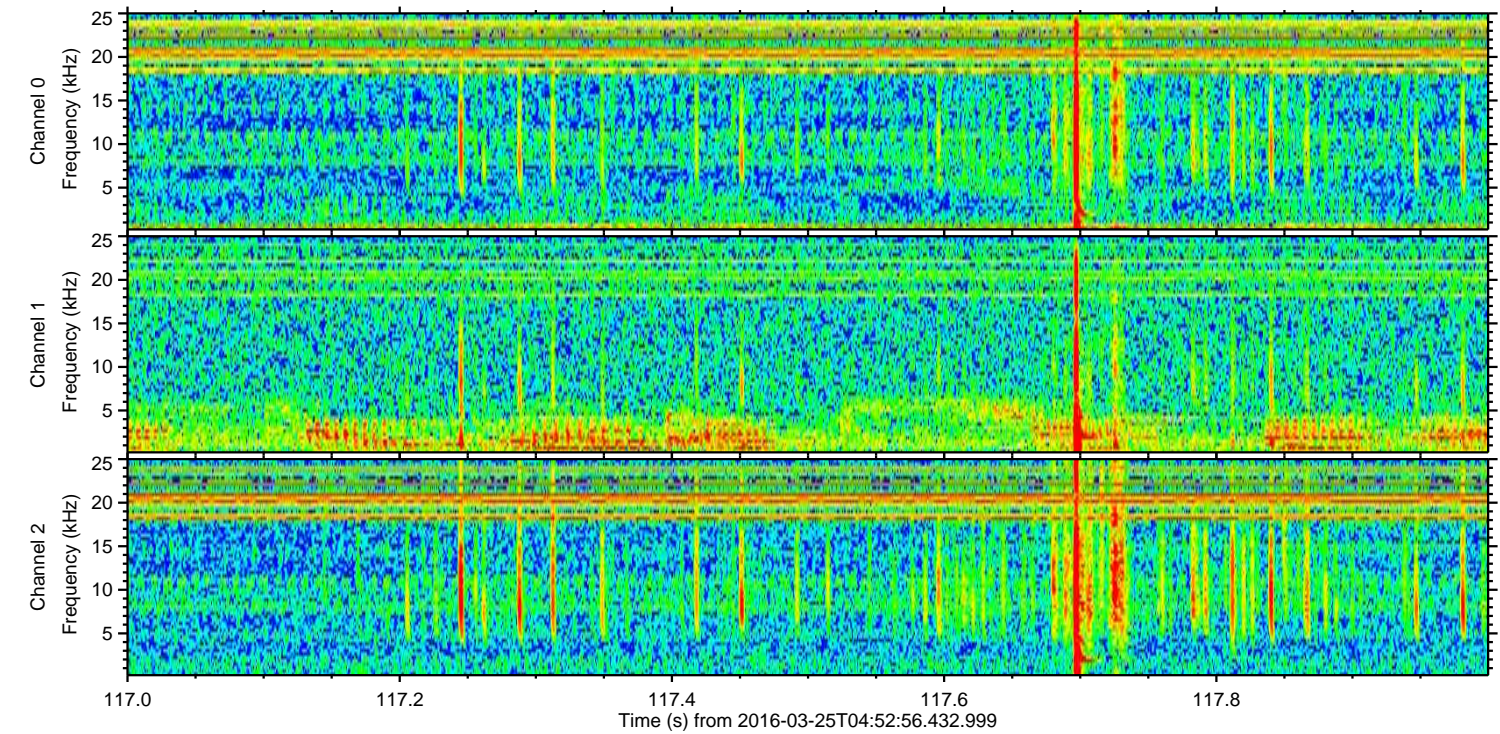
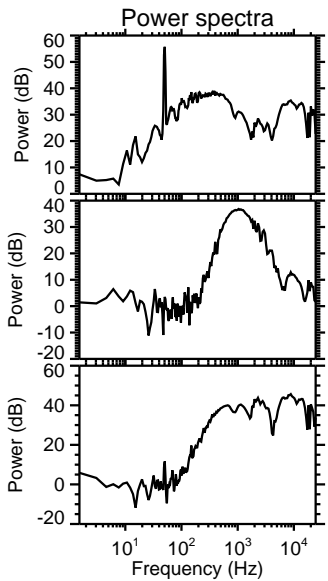
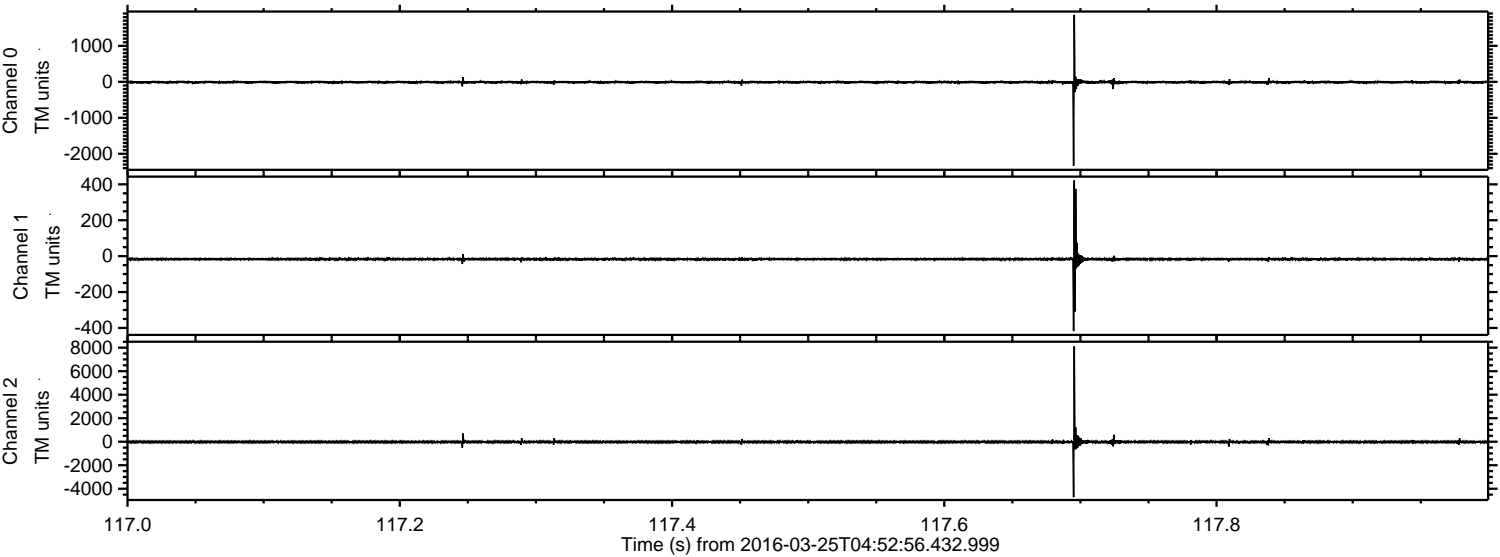

ELMAVAN 3D WAVEFORMS (Measured data sampled at 50 kHz) 51000 packets of 144 samples from 2016-03-25T04:52:56.432.999. Part 135/147

Processed Fri Apr 22 20:04:30 2016 by ELM ver.2012-10-06 from 001__elm20160325_045255__dat00.bin

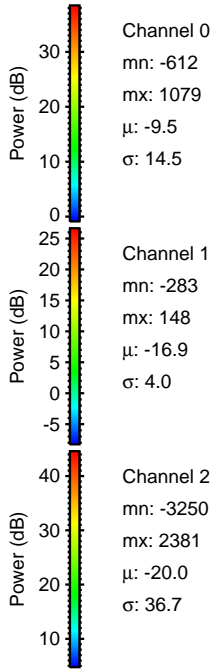
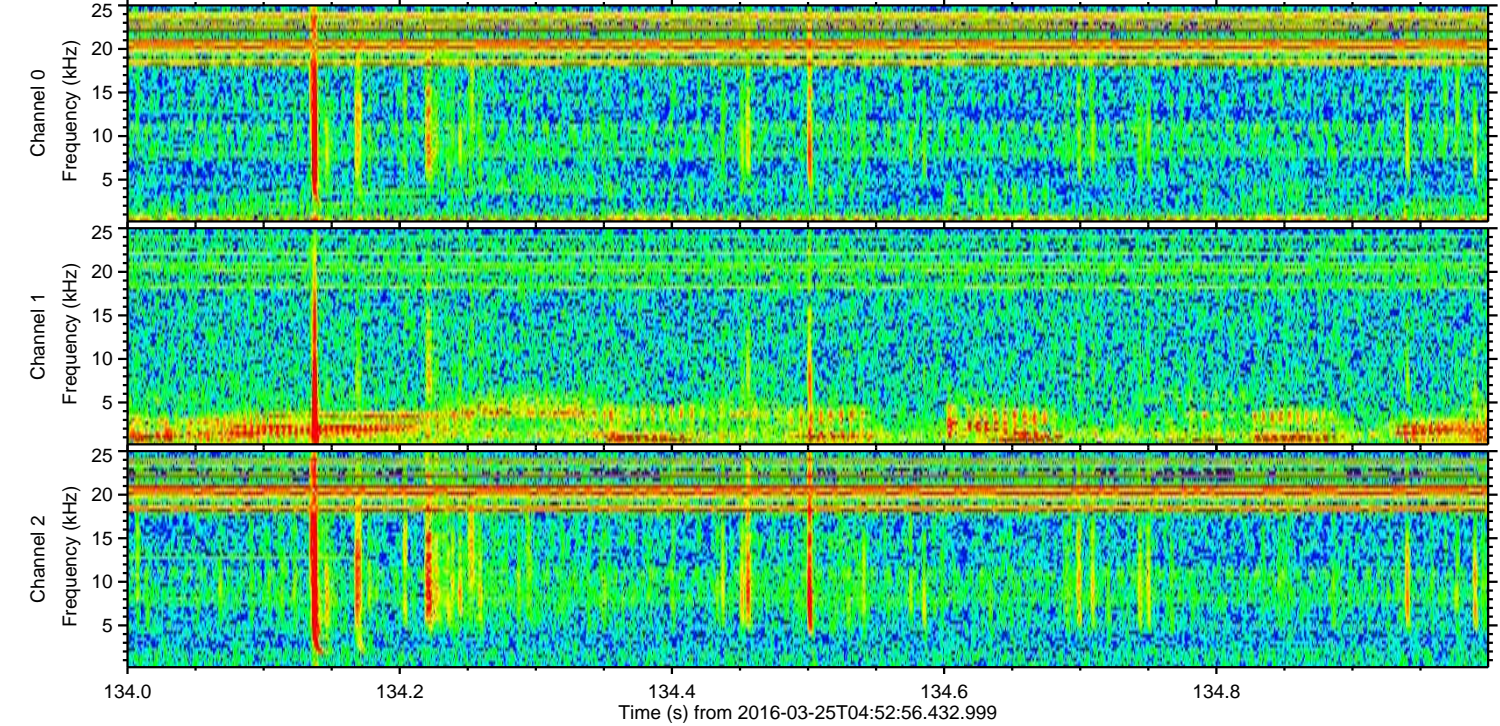
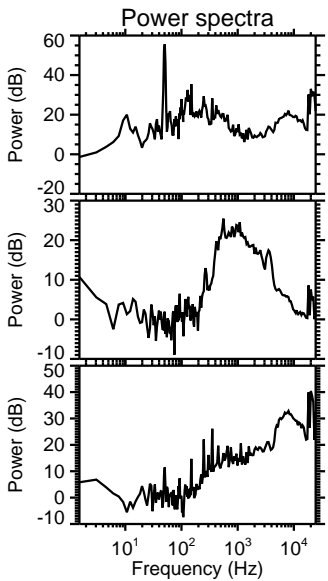
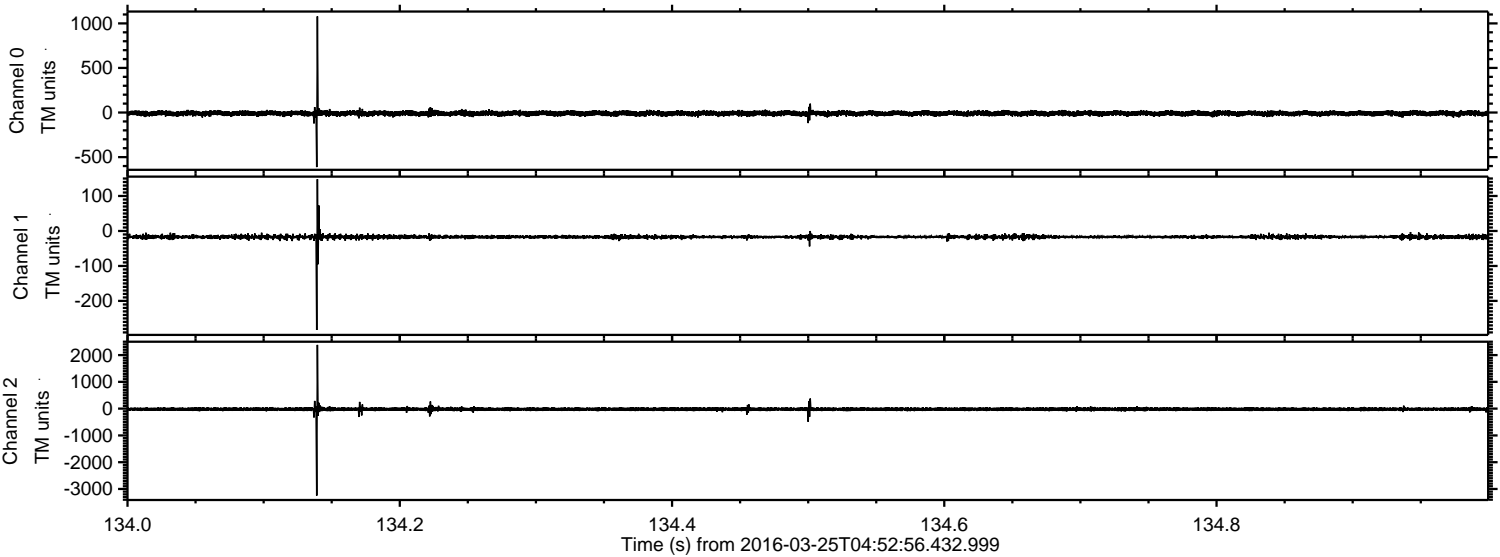

Processed Fri Apr 22 20:04:31 2016 by ELM ver.2012-10-06 from 001__elm20160325_045255__dat00.bin

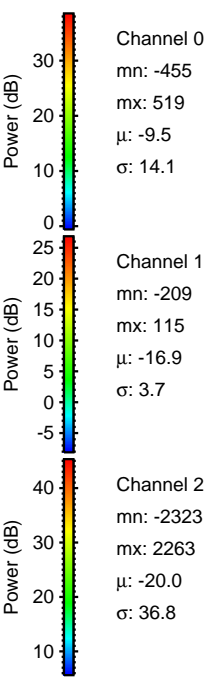
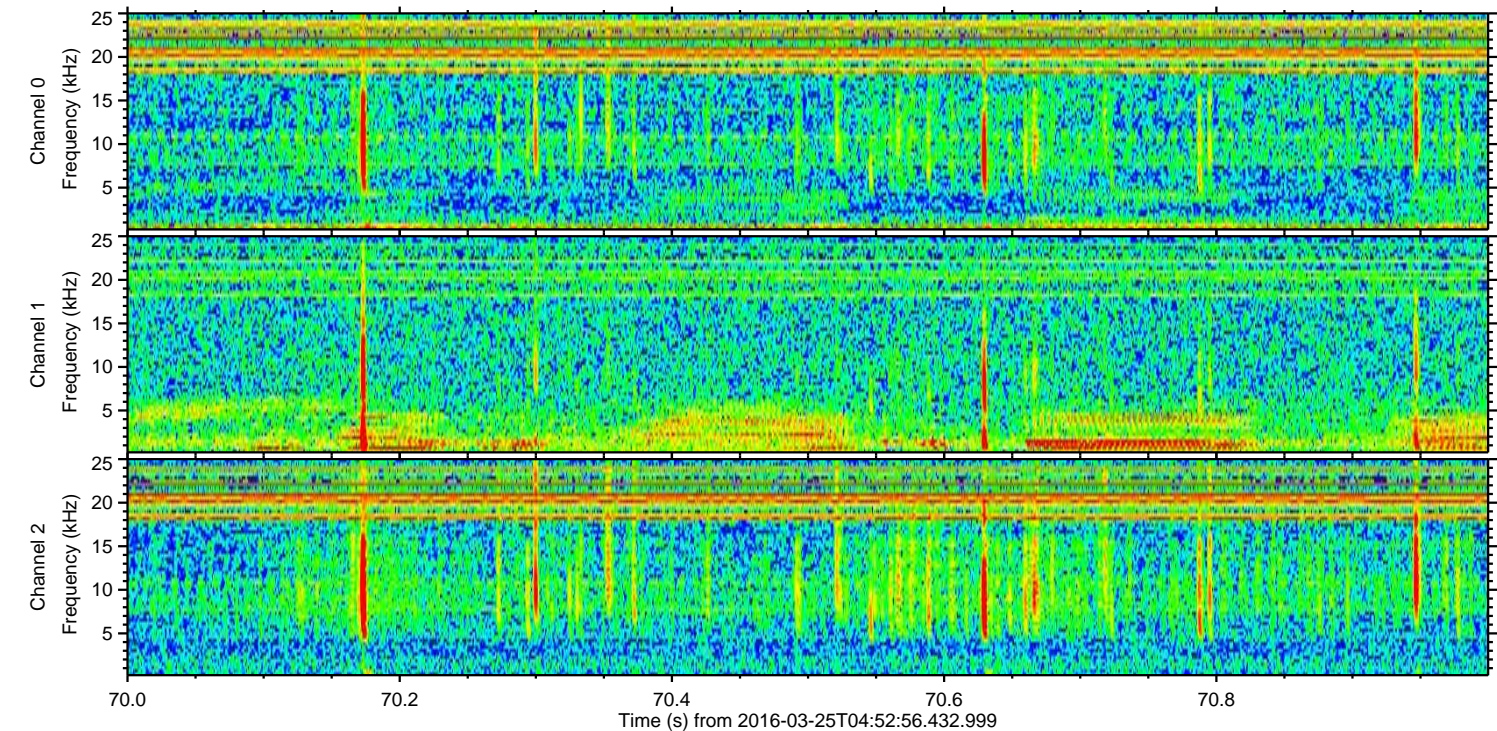
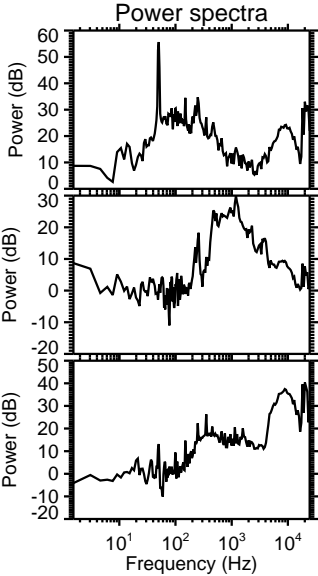
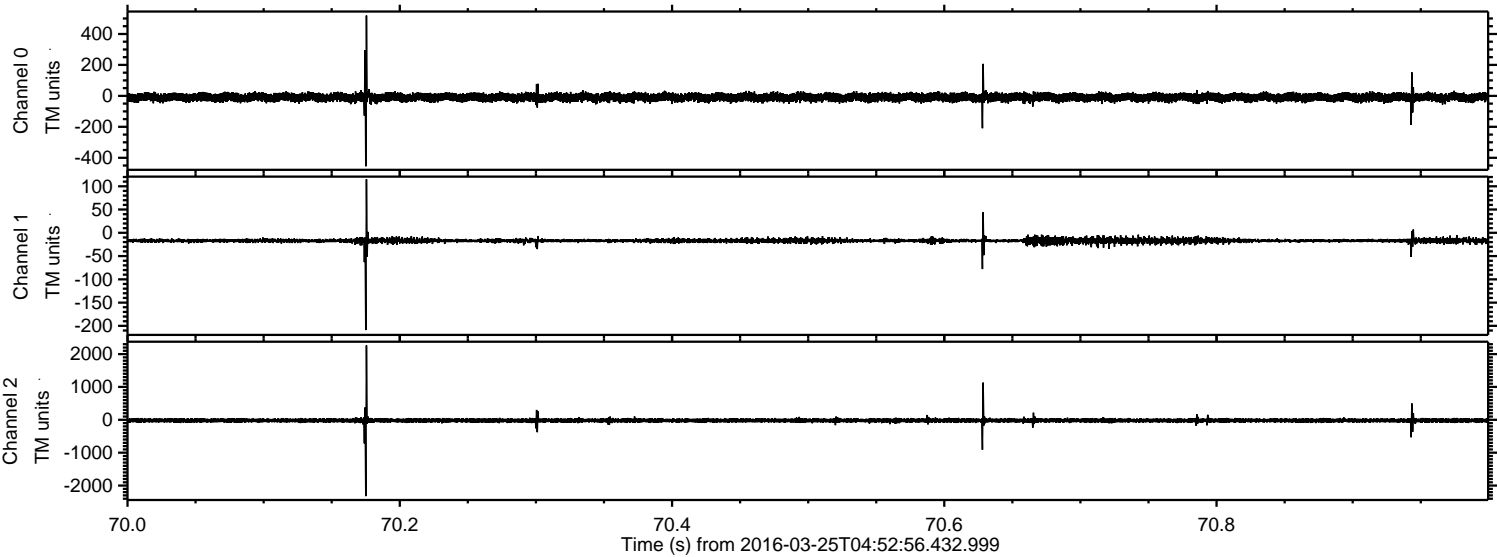

ELMAVAN 3D WAVEFORMS (Measured data sampled at 50 kHz) 51000 packets of 144 samples from 2016-03-25T04:52:56.432.999. Part 121/147

Processed Fri Apr 22 20:04:32 2016 by ELM ver.2012-10-06 from 001__elm20160325_045255__dat00.bin

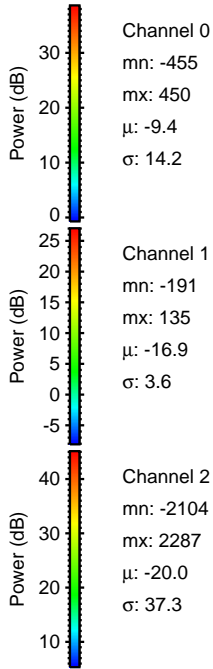
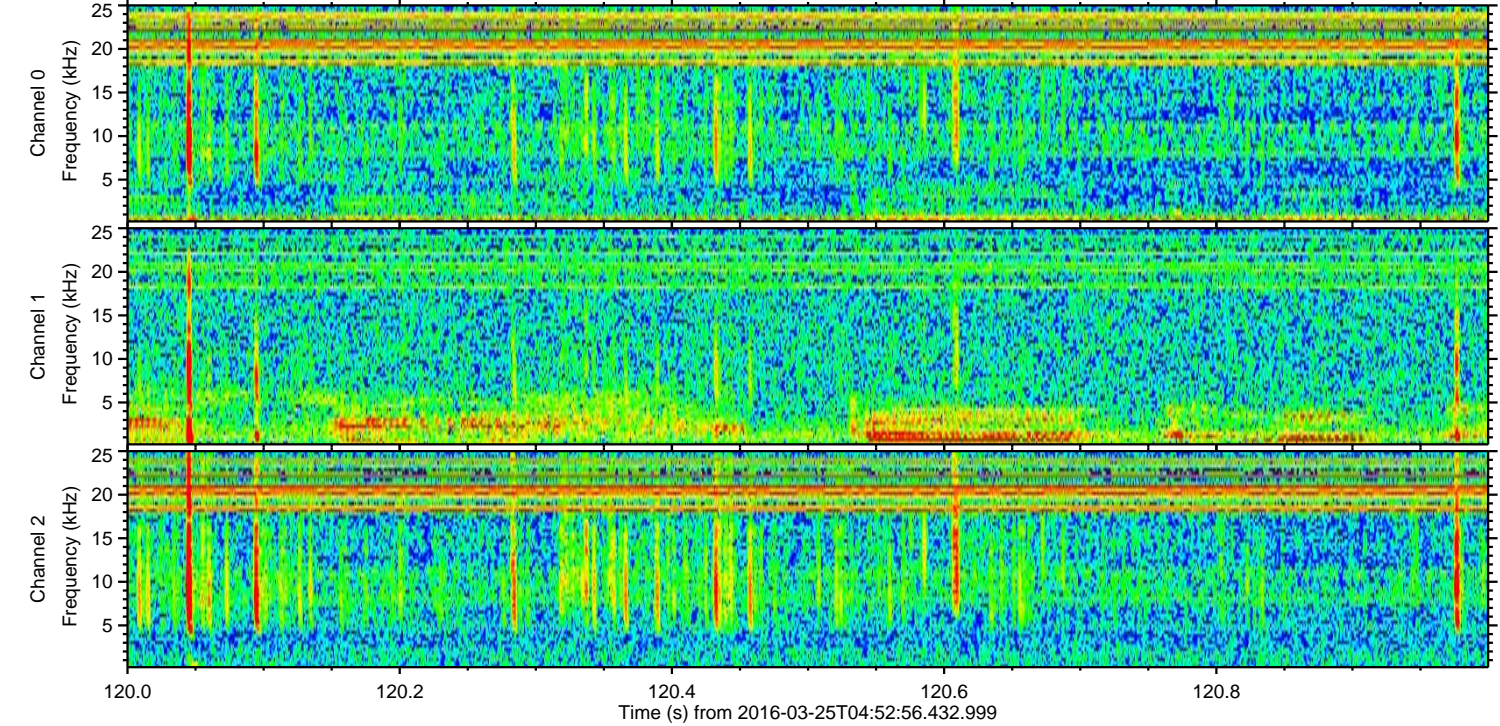
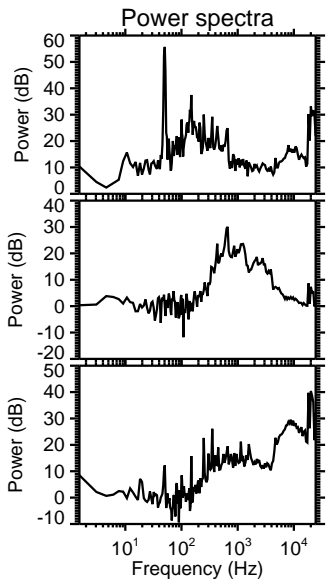
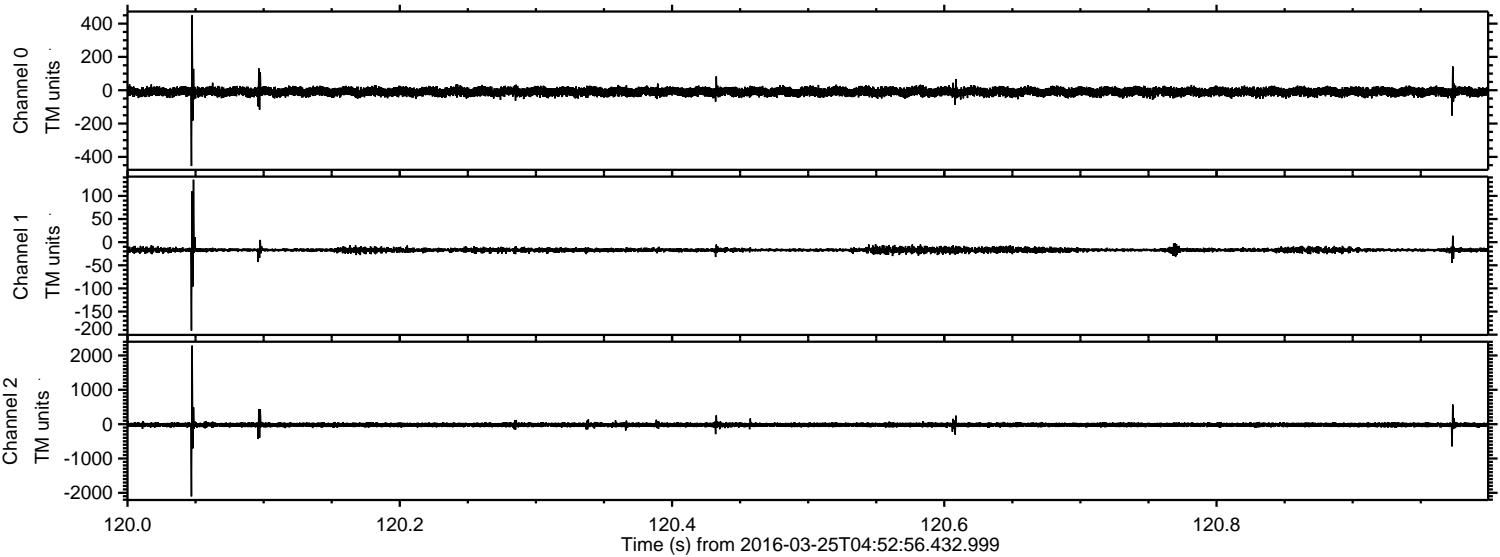

Processed Fri Apr 22 20:04:33 2016 by ELM ver.2012-10-06 from 001__elm20160325_045255__dat00.bin

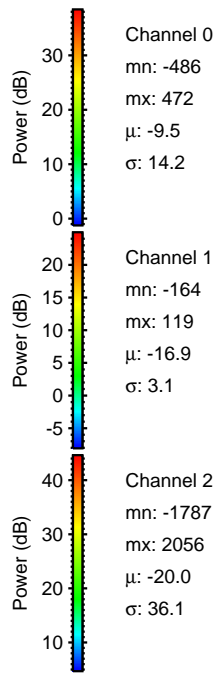
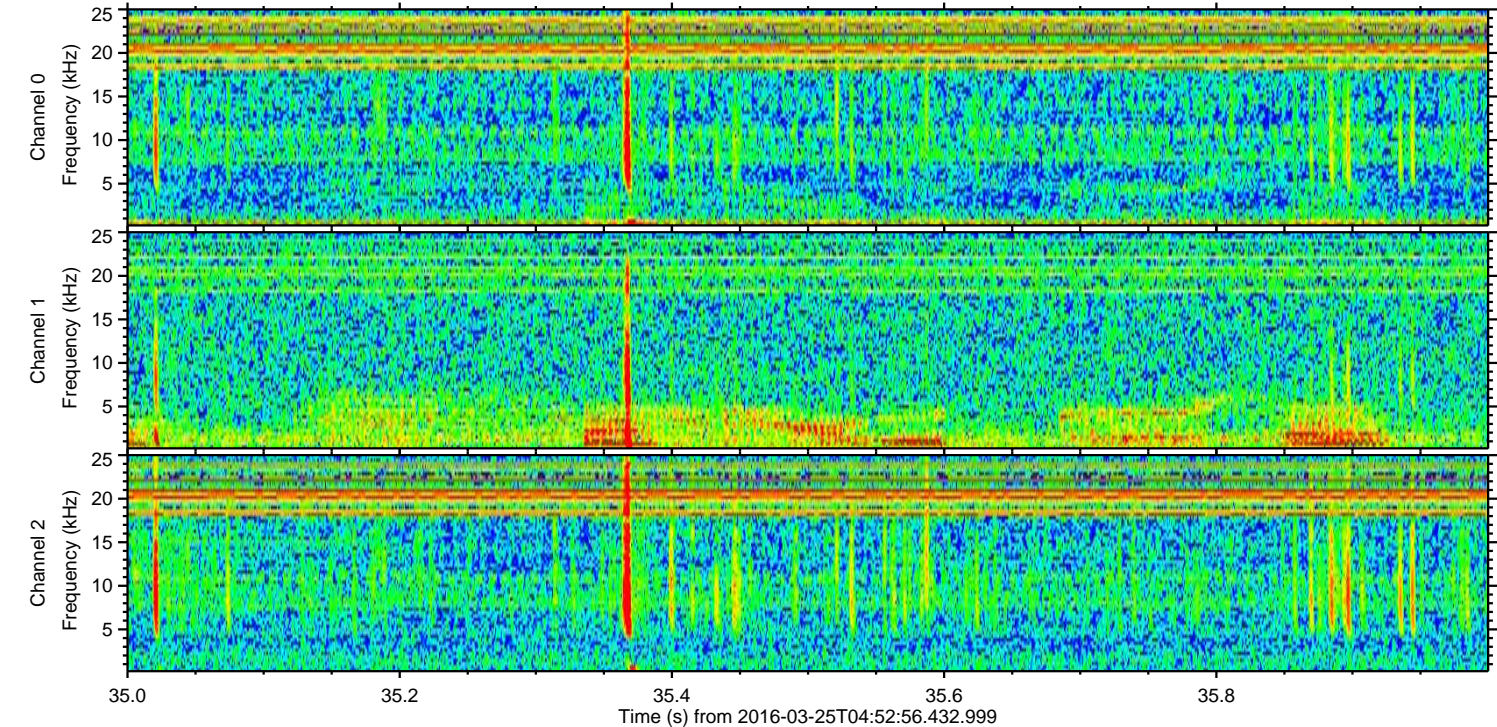
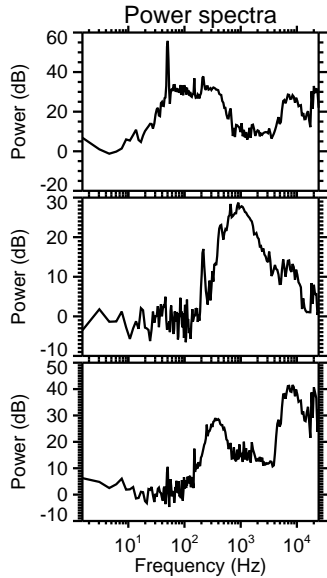
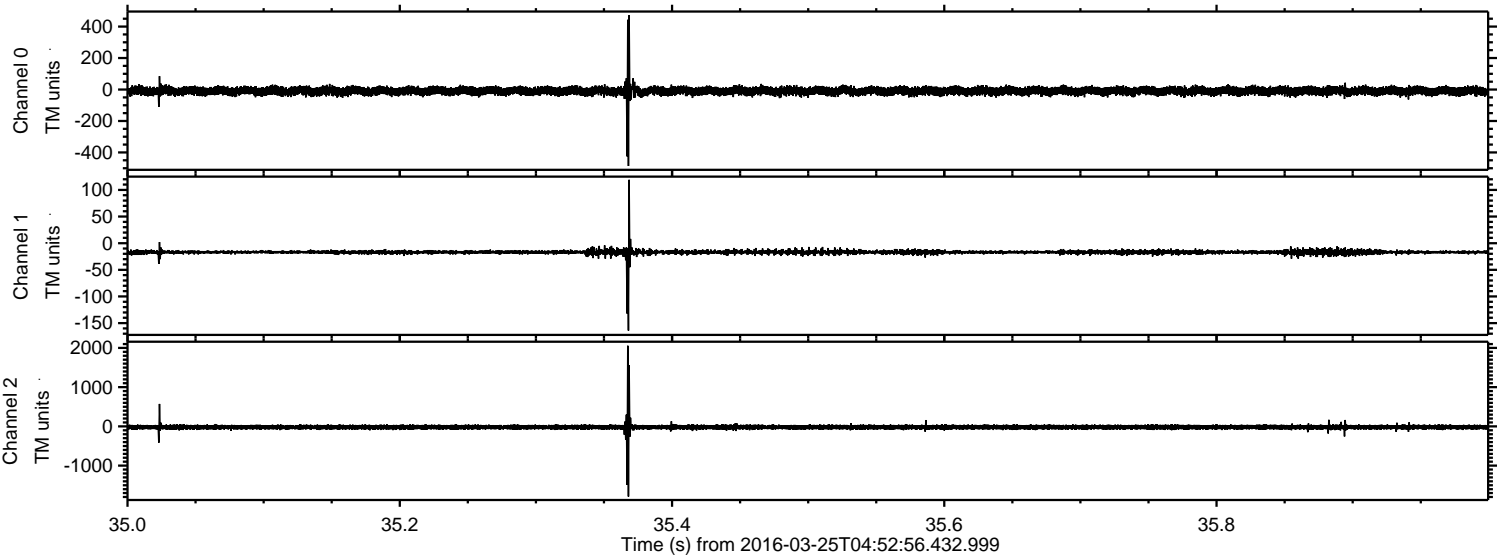

Processed Fri Apr 22 20:04:34 2016 by ELM ver.2012-10-06 from 001__elm20160325_045255__dat00.bin

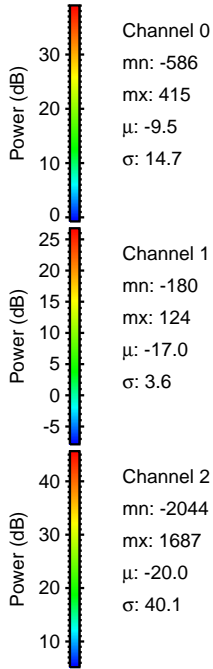
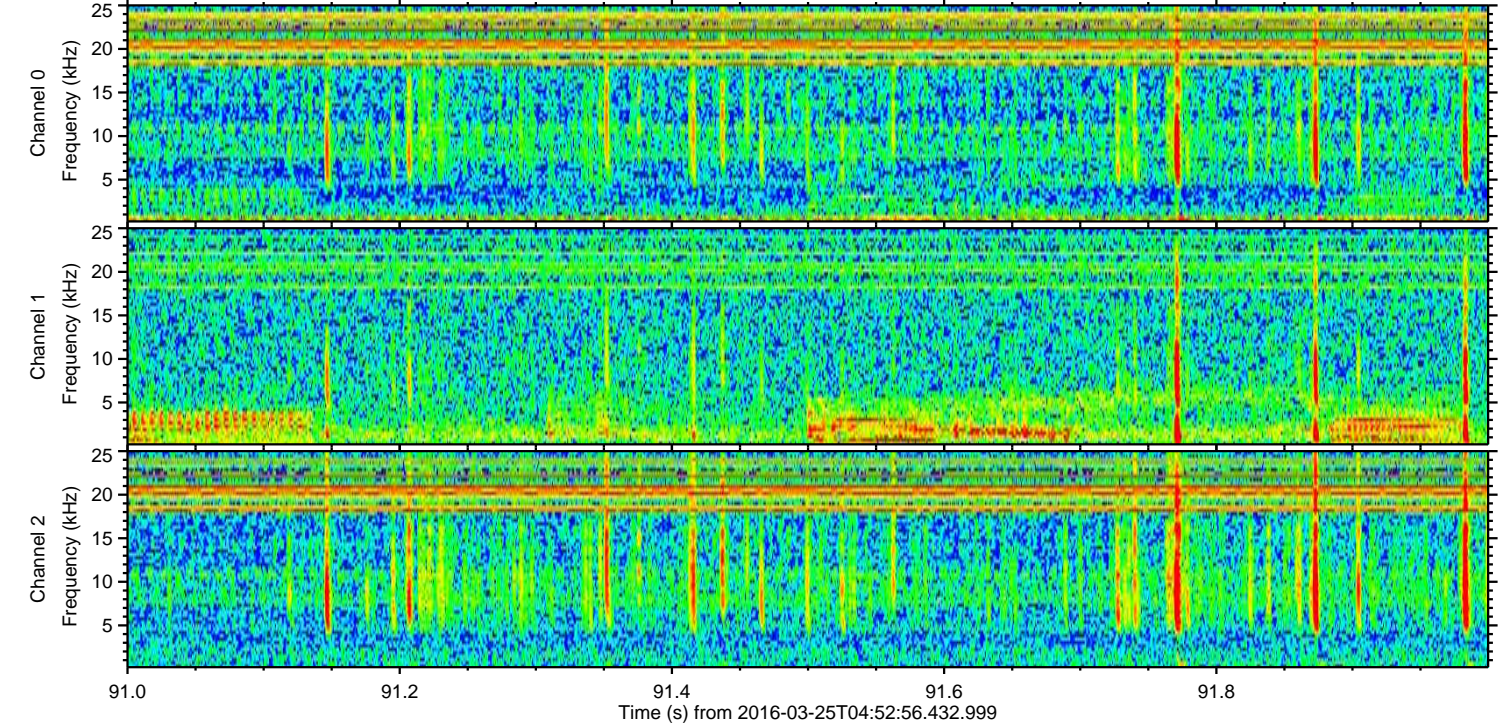
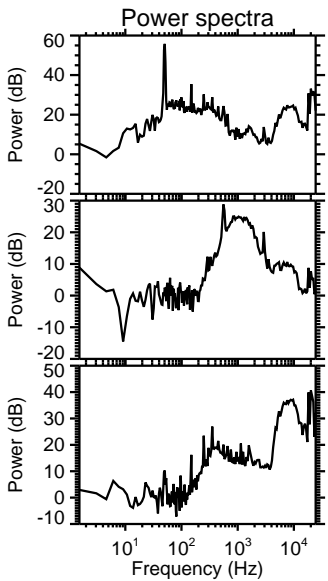
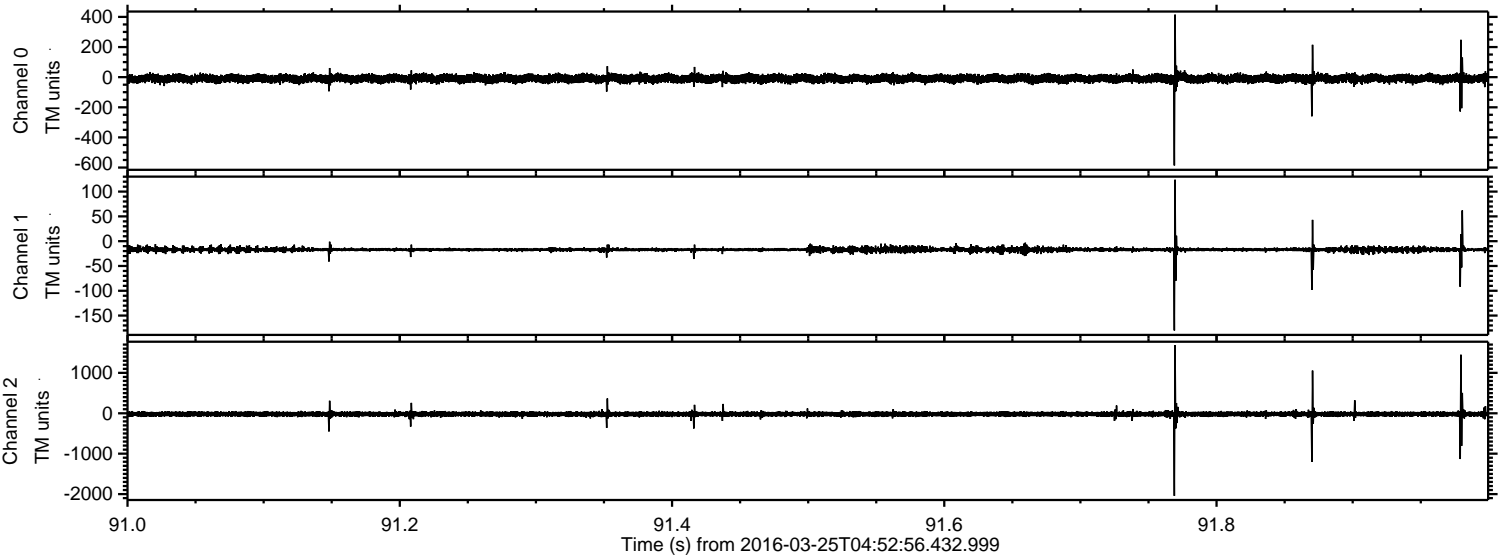

ELMAVAN 3D WAVEFORMS (Measured data sampled at 50 kHz) 51000 packets of 144 samples from 2016-03-25T04:52:56.432.999. Part 130/147

Processed Fri Apr 22 20:04:35 2016 by ELM ver.2012-10-06 from 001__elm20160325_045255__dat00.bin

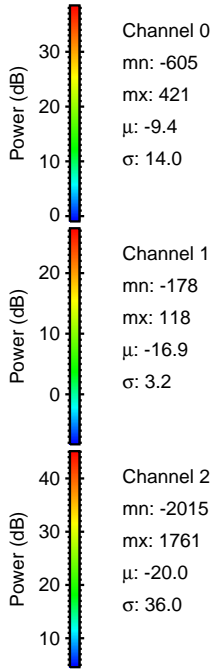
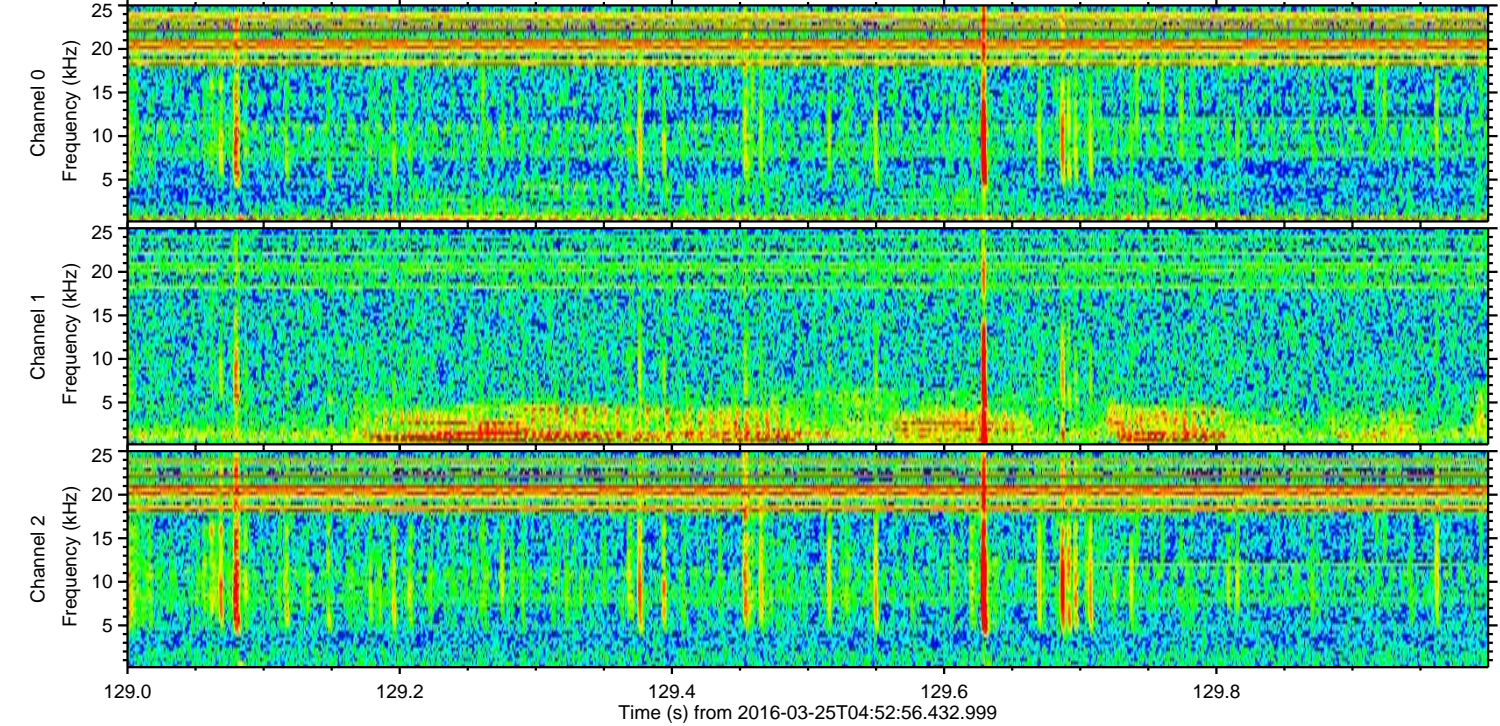
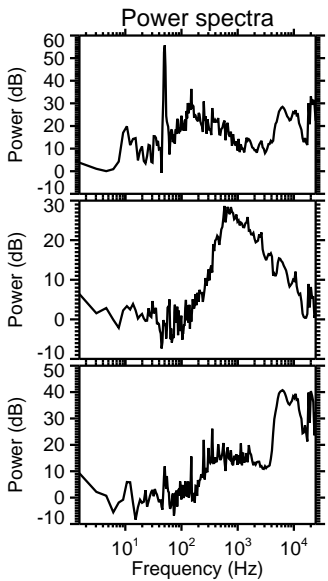
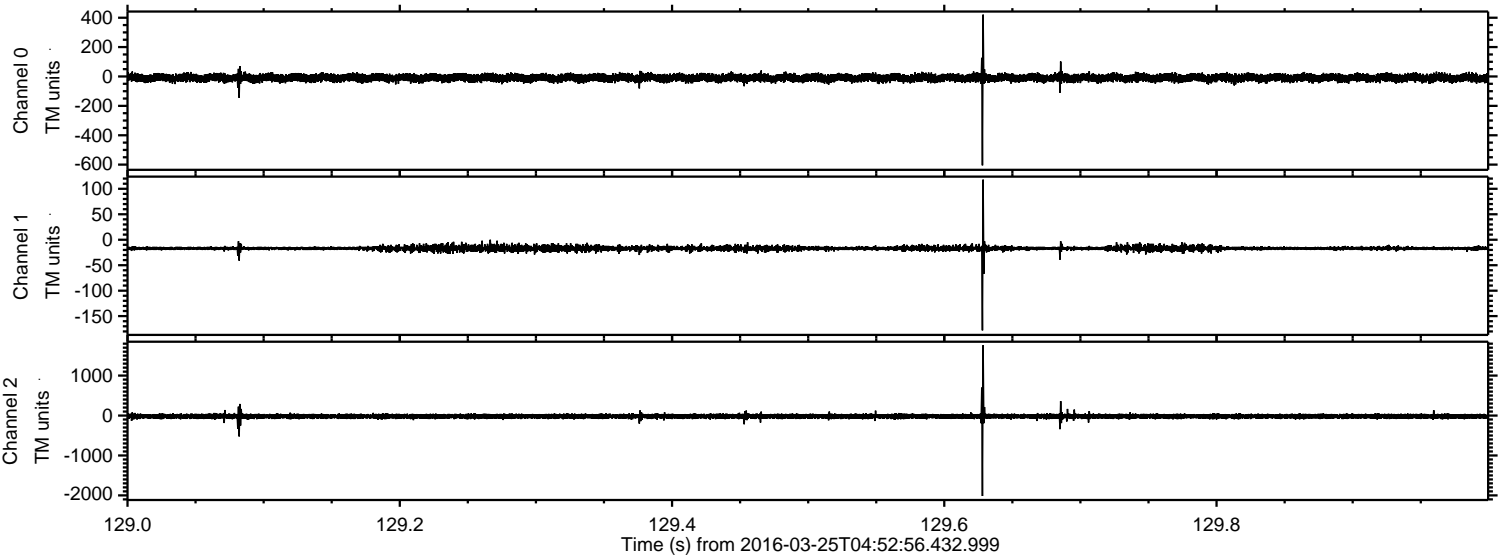

Processed Fri Apr 22 20:04:36 2016 by ELM ver.2012-10-06 from 001__elm20160325_045255__dat00.bin

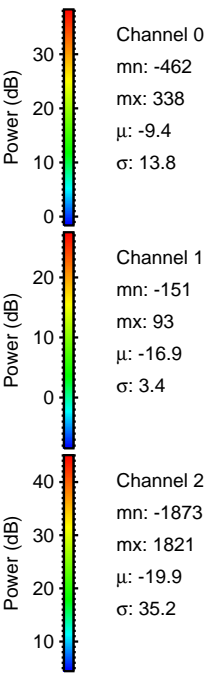
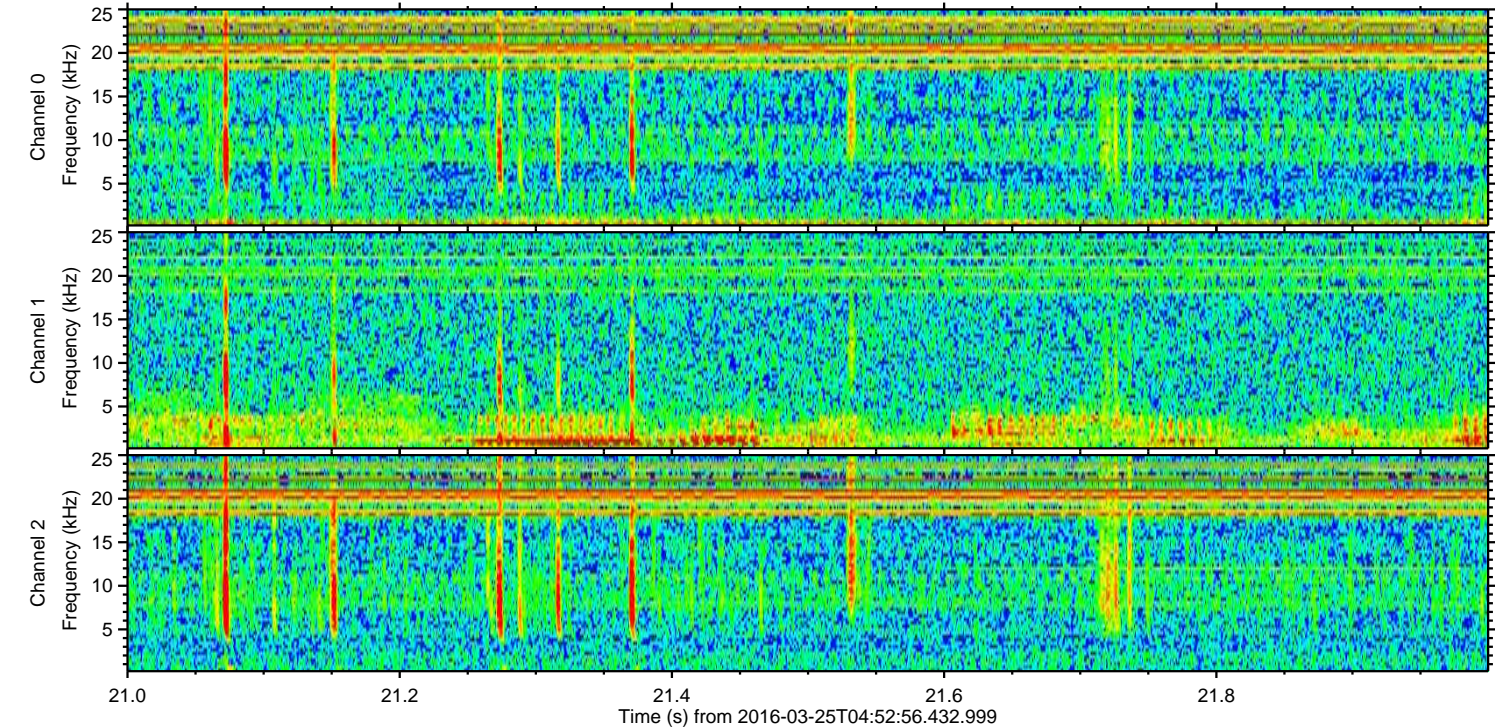
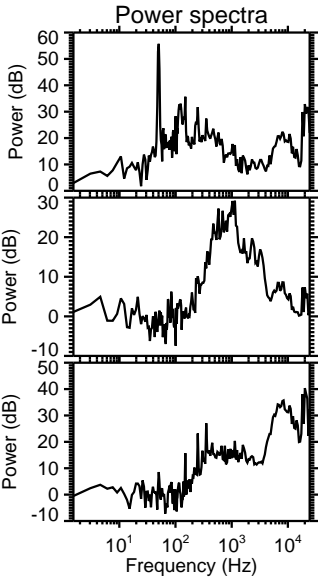
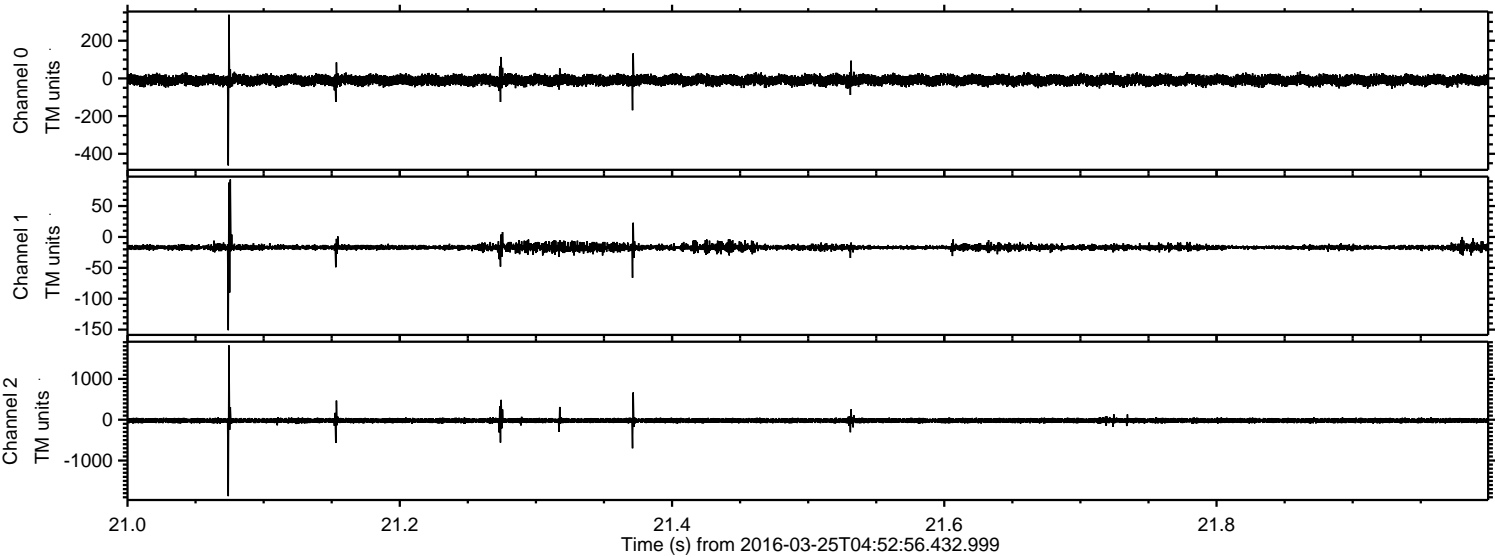

Processed Fri Apr 22 20:04:37 2016 by ELM ver.2012-10-06 from 001__elm20160325_045255__dat00.bin

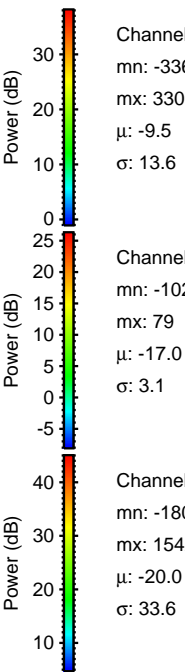
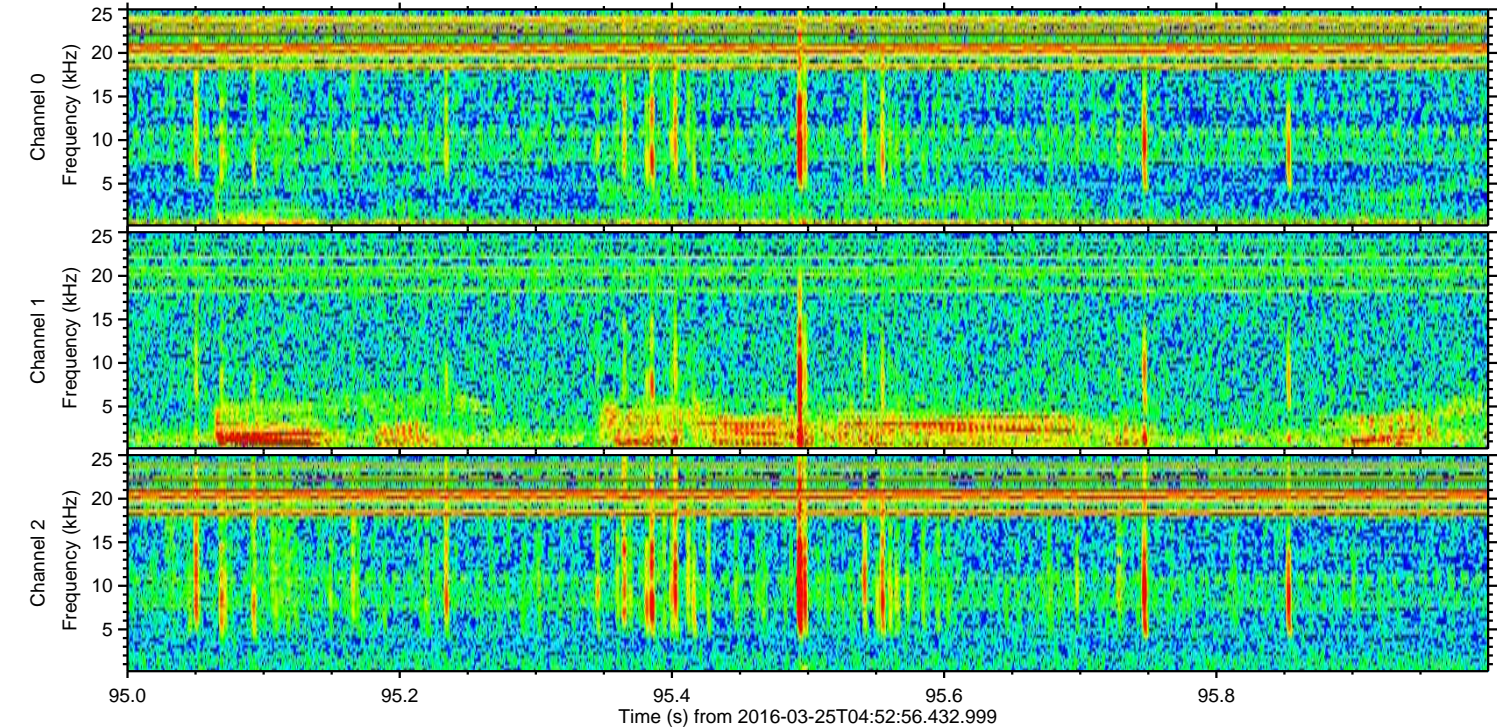
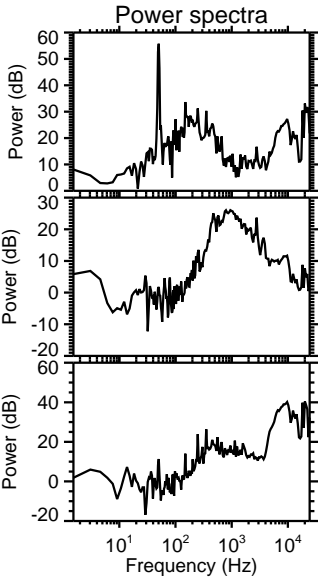
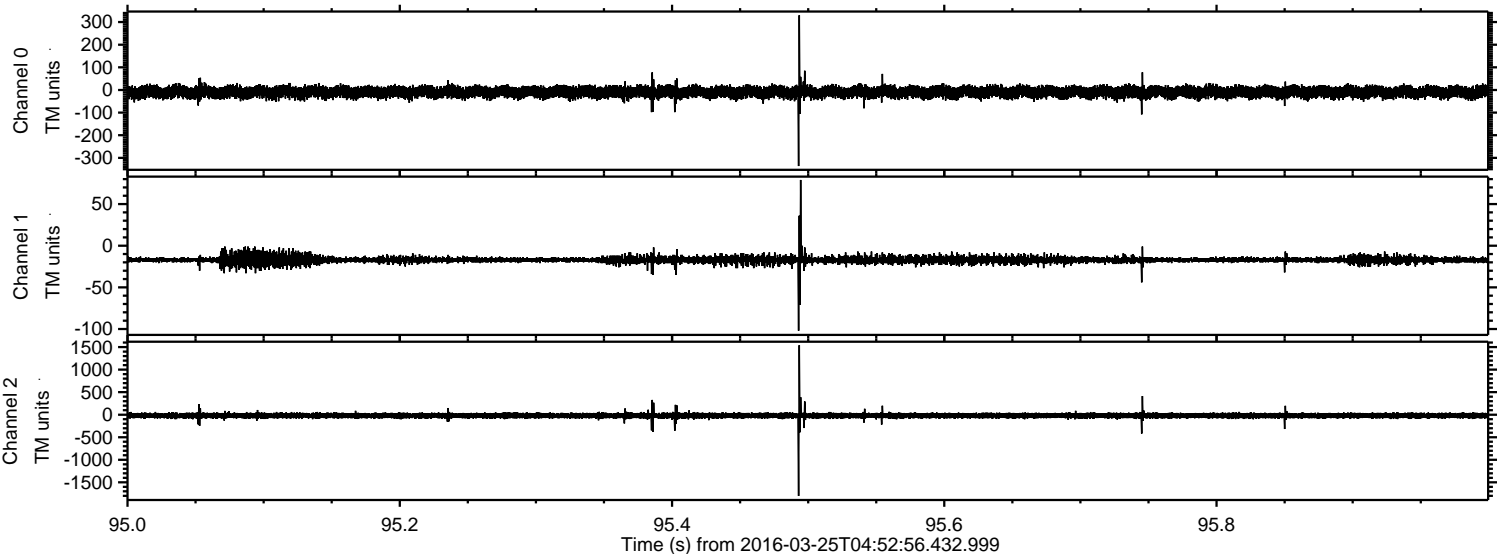

Channel 0
mn: -336
mx: 330
 μ : -9.5
 σ : 13.6

Channel 1
mn: -102
mx: 79
 μ : -17.0
 σ : 3.1

Channel 2
mn: -1802
mx: 1542
 μ : -20.0
 σ : 33.6

Processed Fri Apr 22 20:04:39 2016 by ELM ver.2012-10-06 from 001__elm20160325_045255__dat00.bin

