

ELMAVAN 3D WAVEFORMS (Measured data sampled at 50 kHz) 51000 packets of 144 samples from 2016-03-25T01:37:47.560.000.

Processed Fri Apr 22 19:13:44 2016 by ELM ver.2012-10-06 from 001__elm20160325_013746__dat00.bin

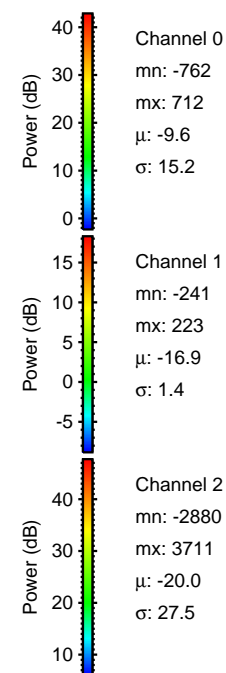
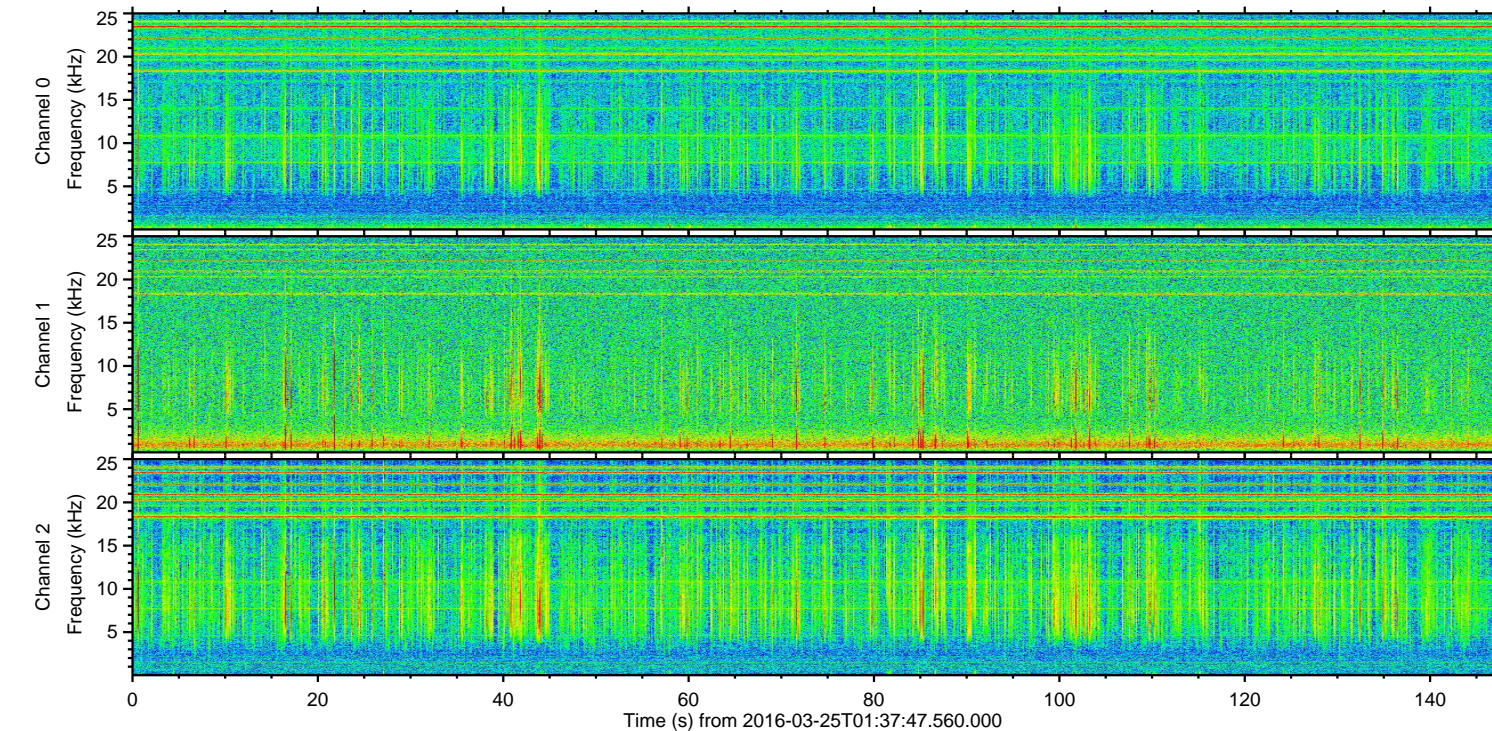
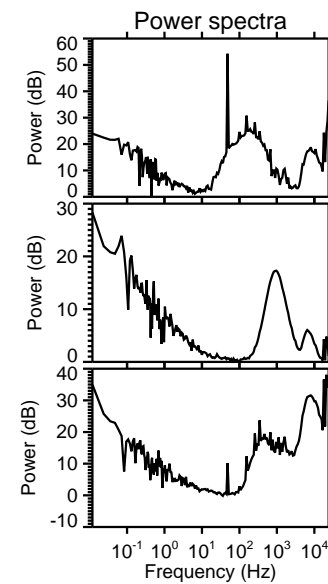
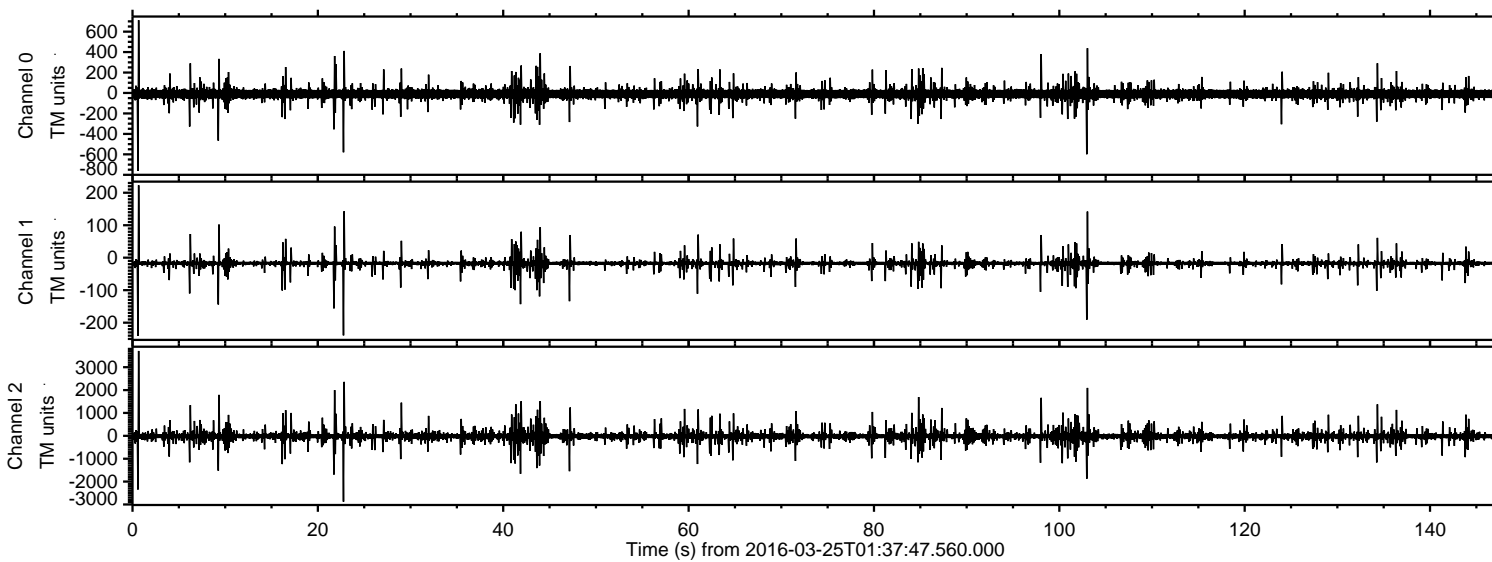

ELMAVAN 3D WAVEFORMS (Measured data sampled at 50 kHz) 51000 packets of 144 samples from 2016-03-25T01:37:47.560.000. Part 1/147

Processed Fri Apr 22 19:13:59 2016 by ELM ver.2012-10-06 from 001__elm20160325_013746__dat00.bin

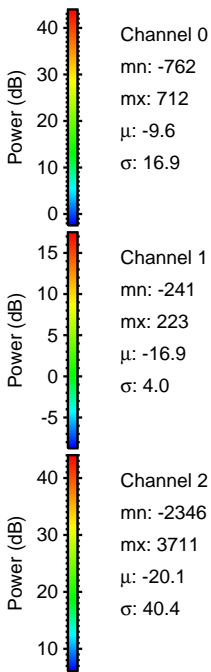
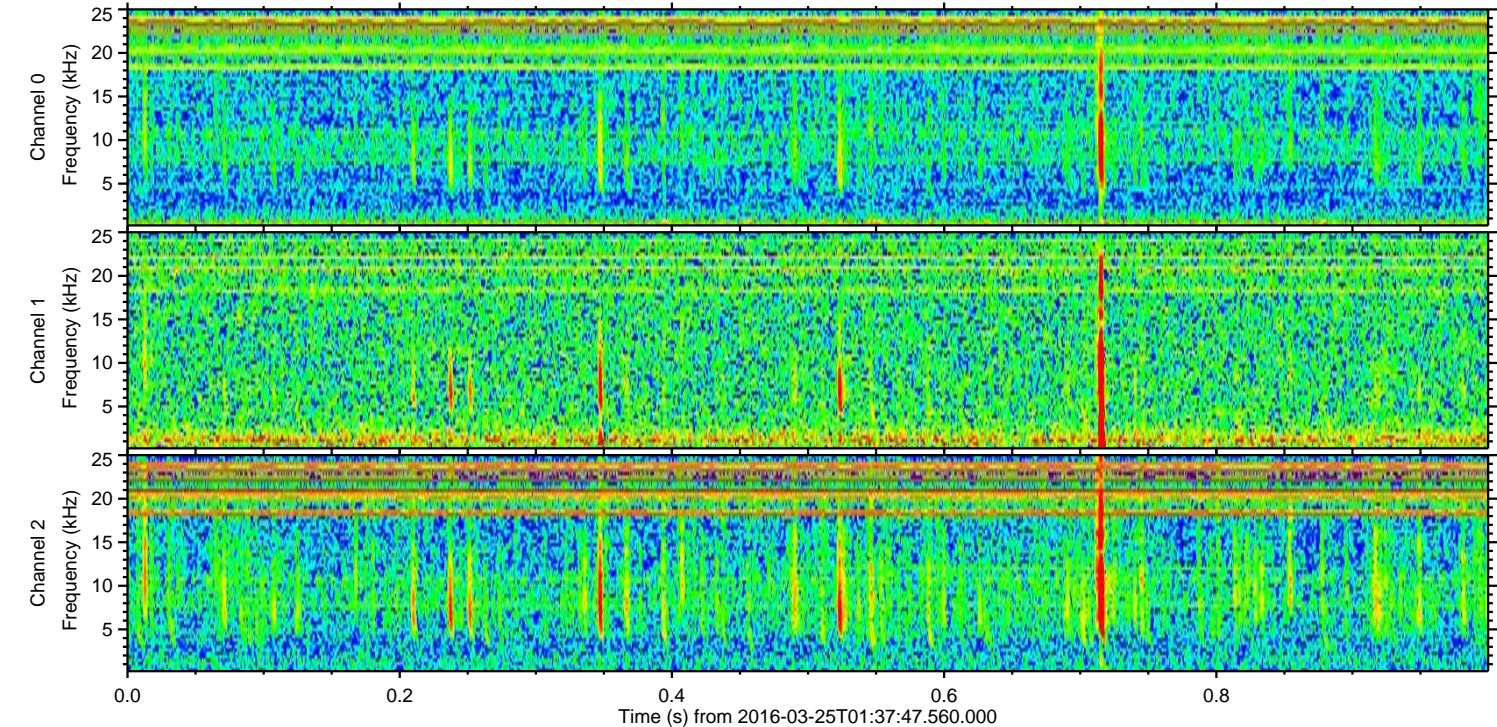
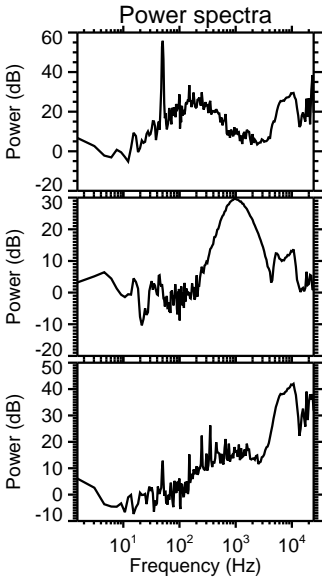
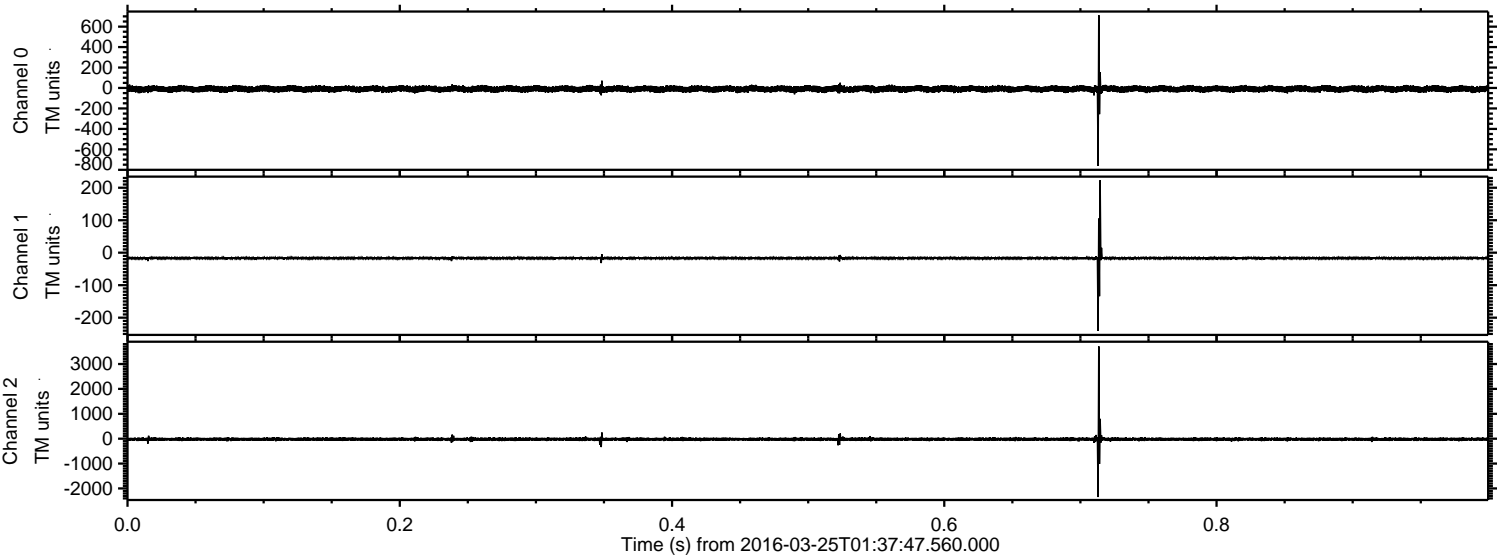

ELMAVAN 3D WAVEFORMS (Measured data sampled at 50 kHz) 51000 packets of 144 samples from 2016-03-25T01:37:47.560.000. Part 23/147

Processed Fri Apr 22 19:14:00 2016 by ELM ver.2012-10-06 from 001__elm20160325_013746__dat00.bin

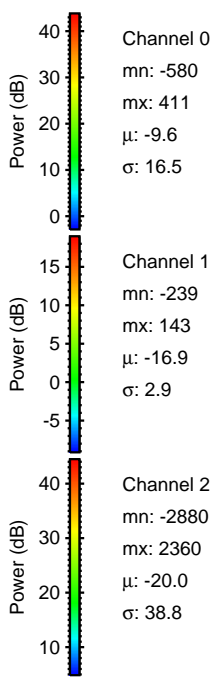
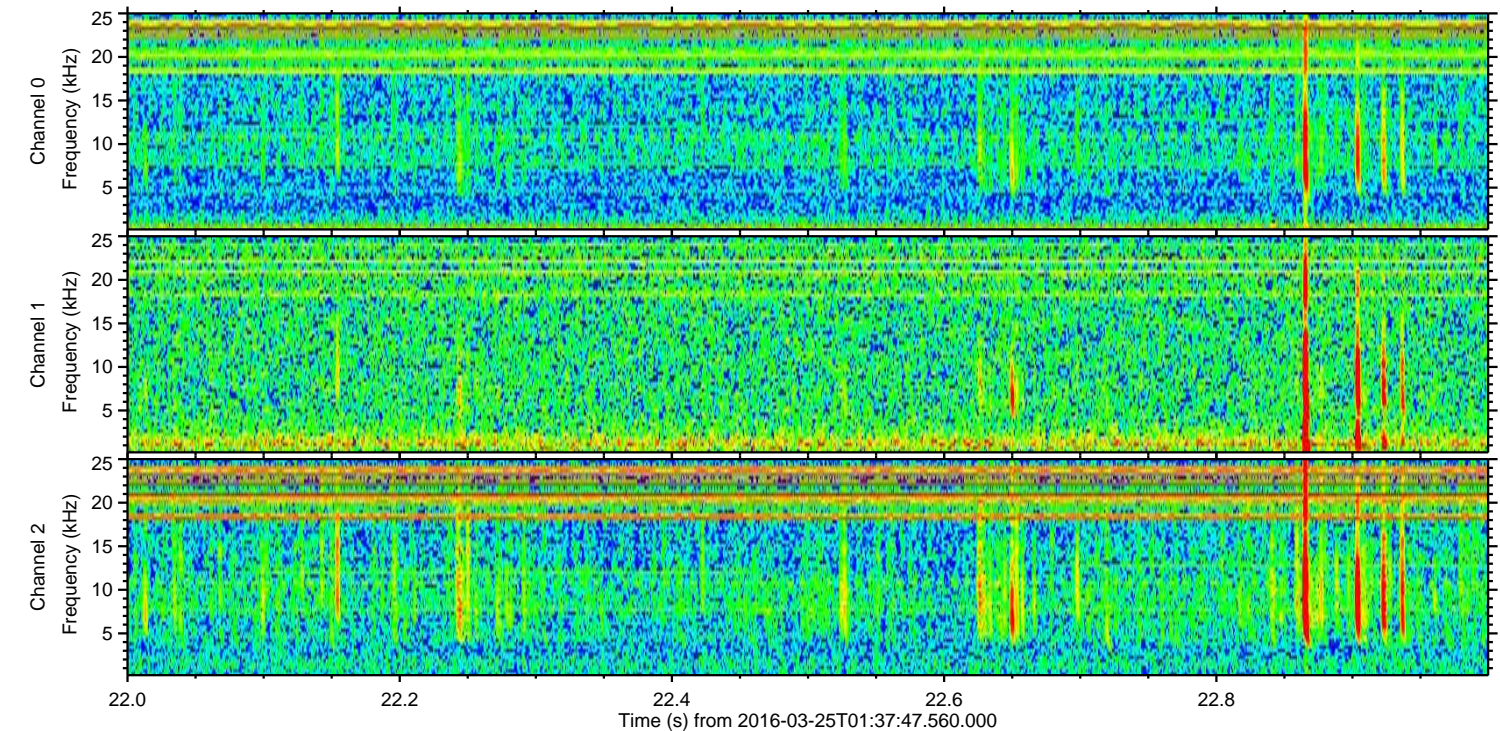
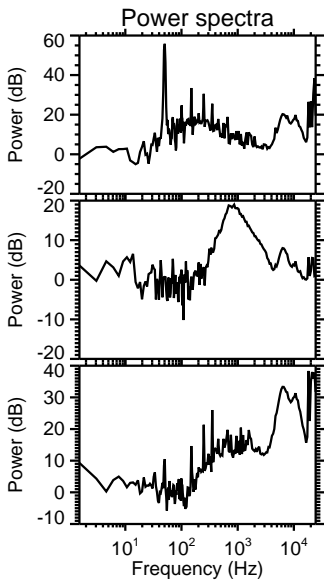
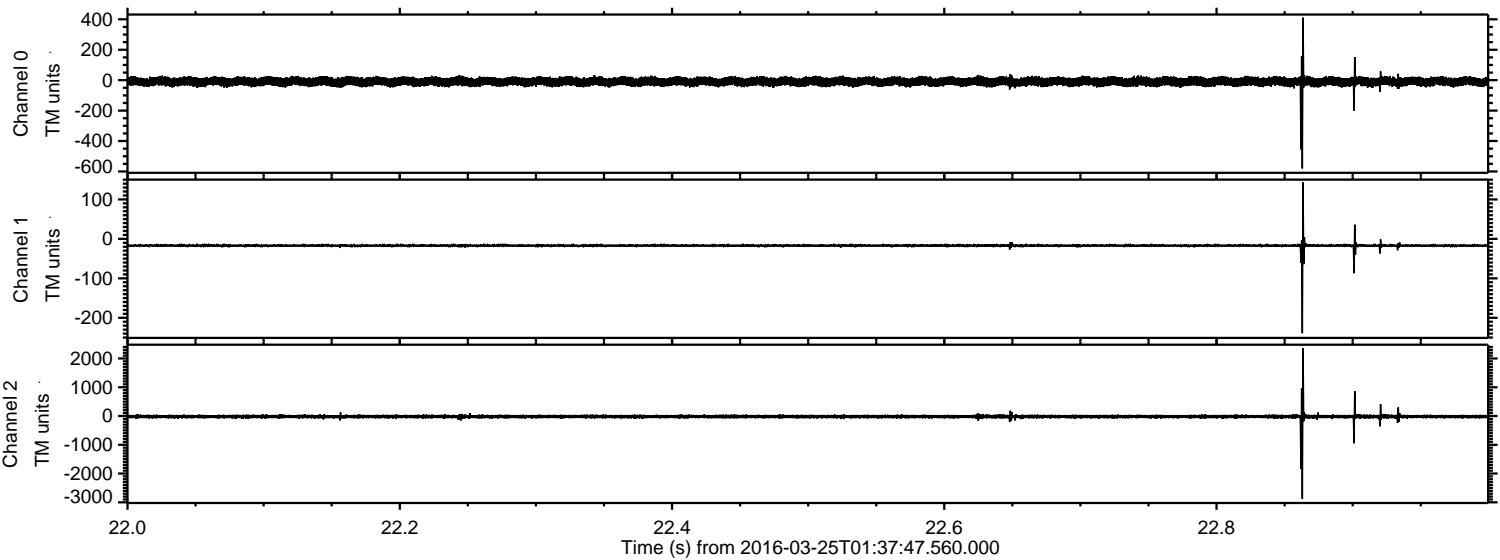

ELMAVAN 3D WAVEFORMS (Measured data sampled at 50 kHz) 51000 packets of 144 samples from 2016-03-25T01:37:47.560.000. Part 104/147

Processed Fri Apr 22 19:14:01 2016 by ELM ver.2012-10-06 from 001__elm20160325_013746__dat00.bin

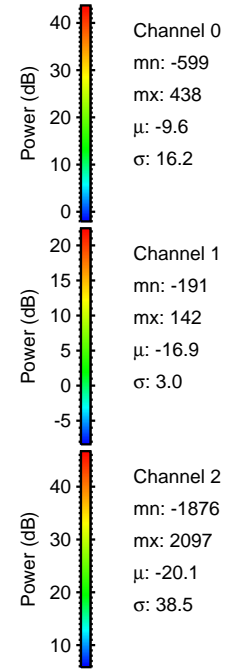
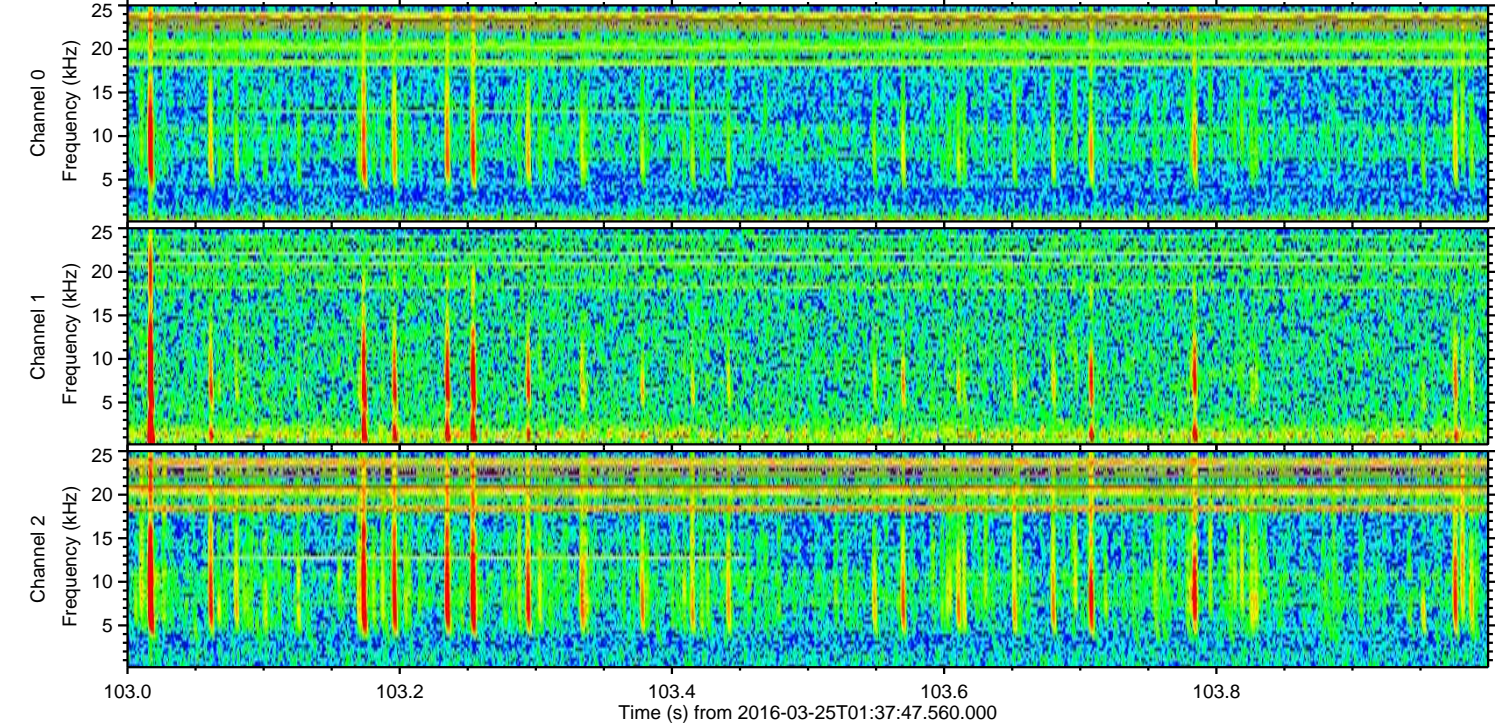
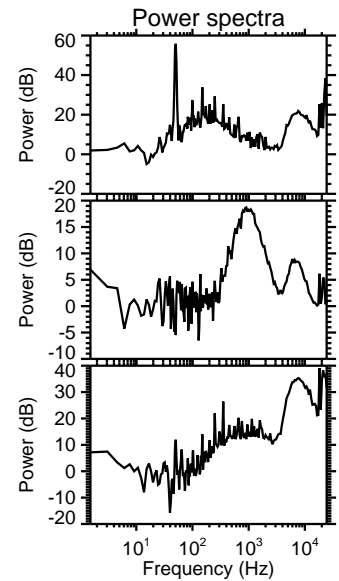
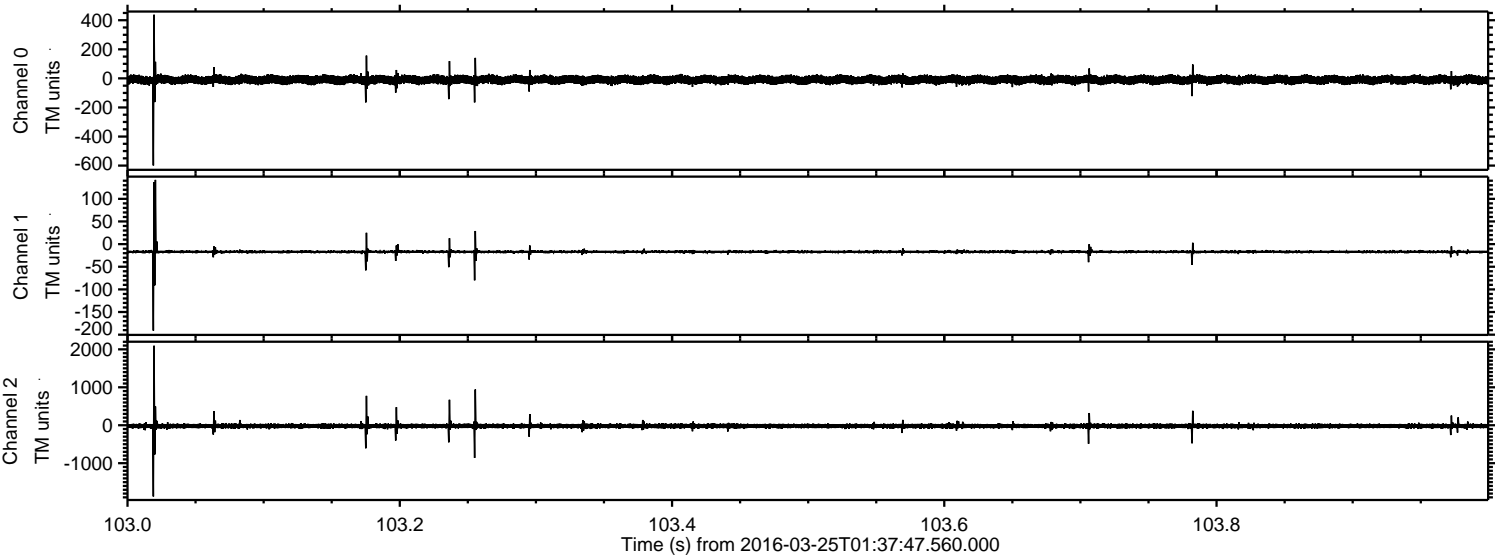

Processed Fri Apr 22 19:14:02 2016 by ELM ver.2012-10-06 from 001__elm20160325_013746__dat00.bin

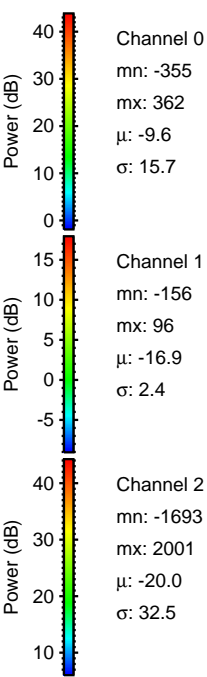
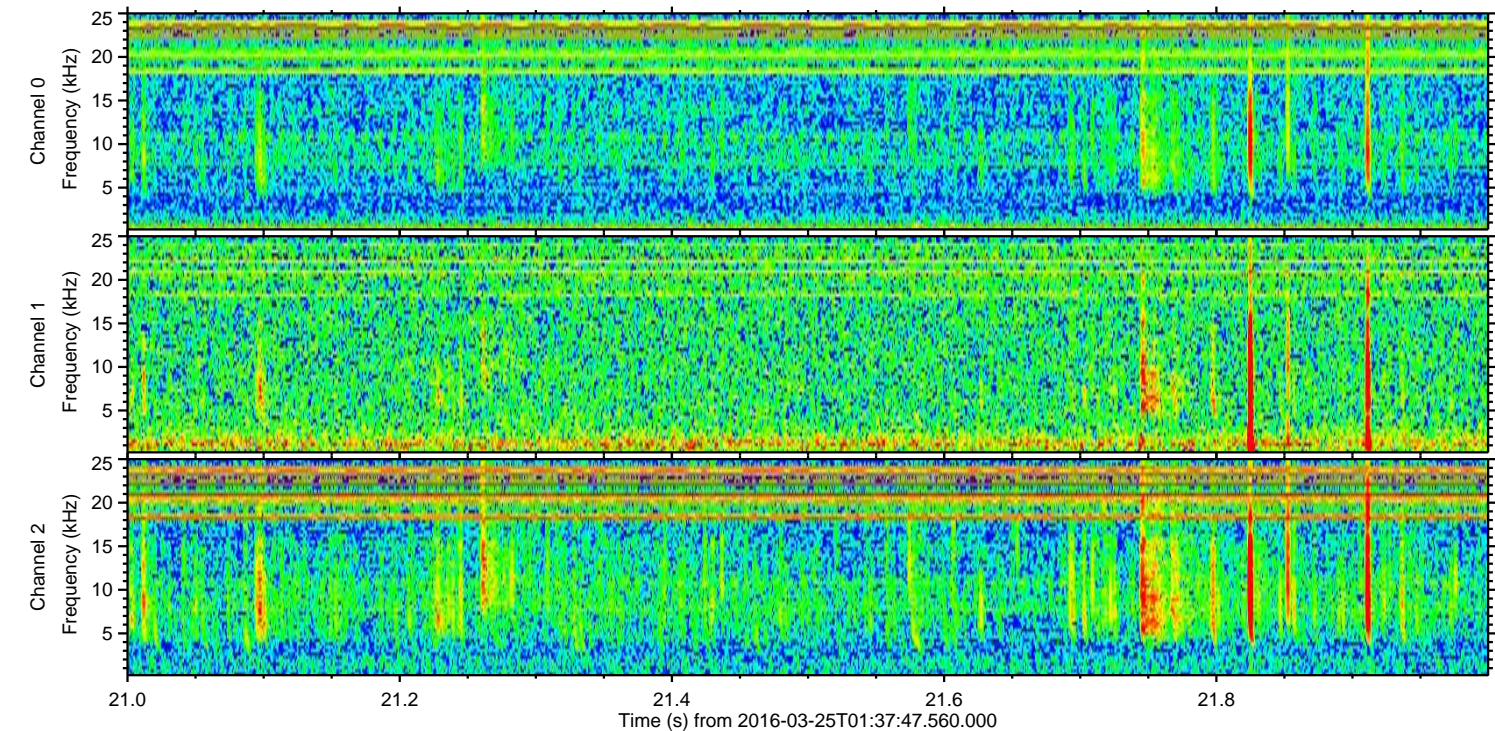
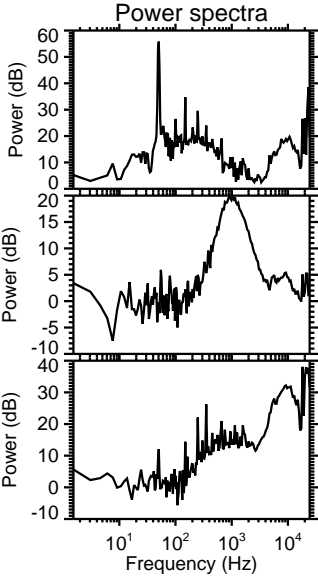
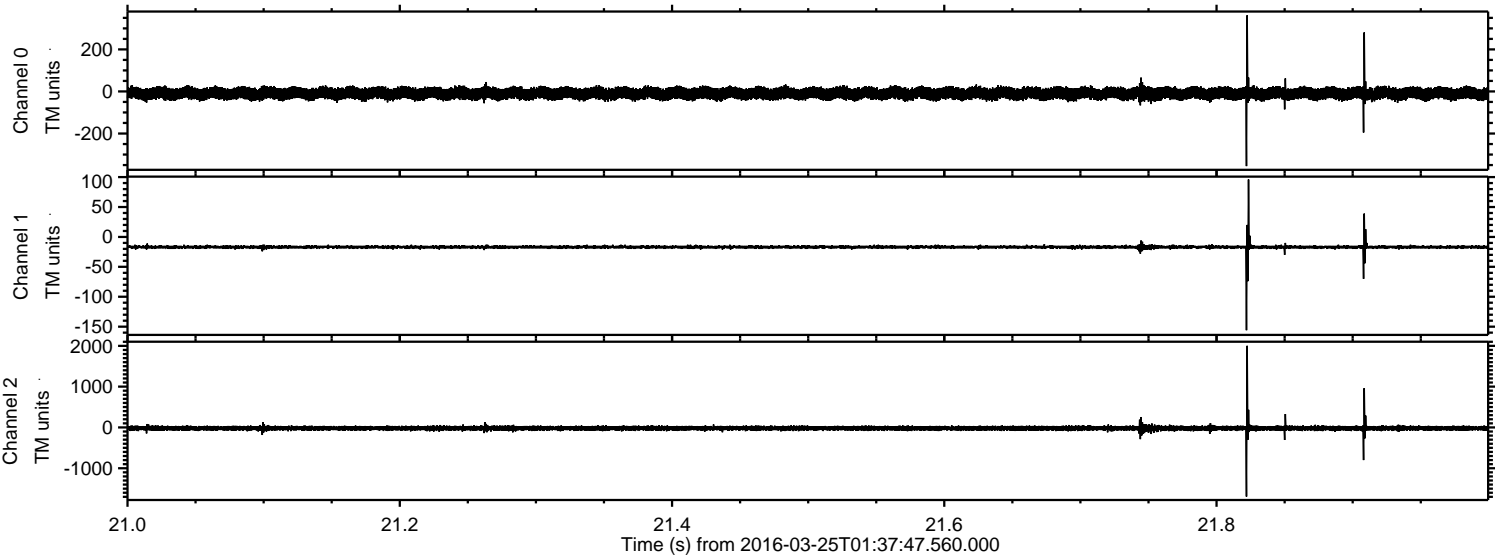

Processed Fri Apr 22 19:14:04 2016 by ELM ver.2012-10-06 from 001__elm20160325_013746__dat00.bin

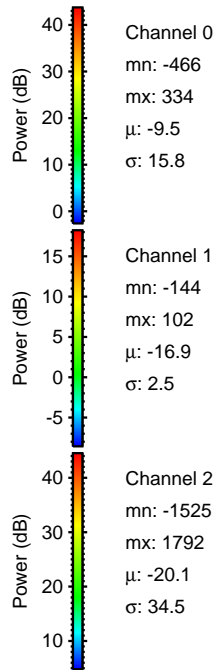
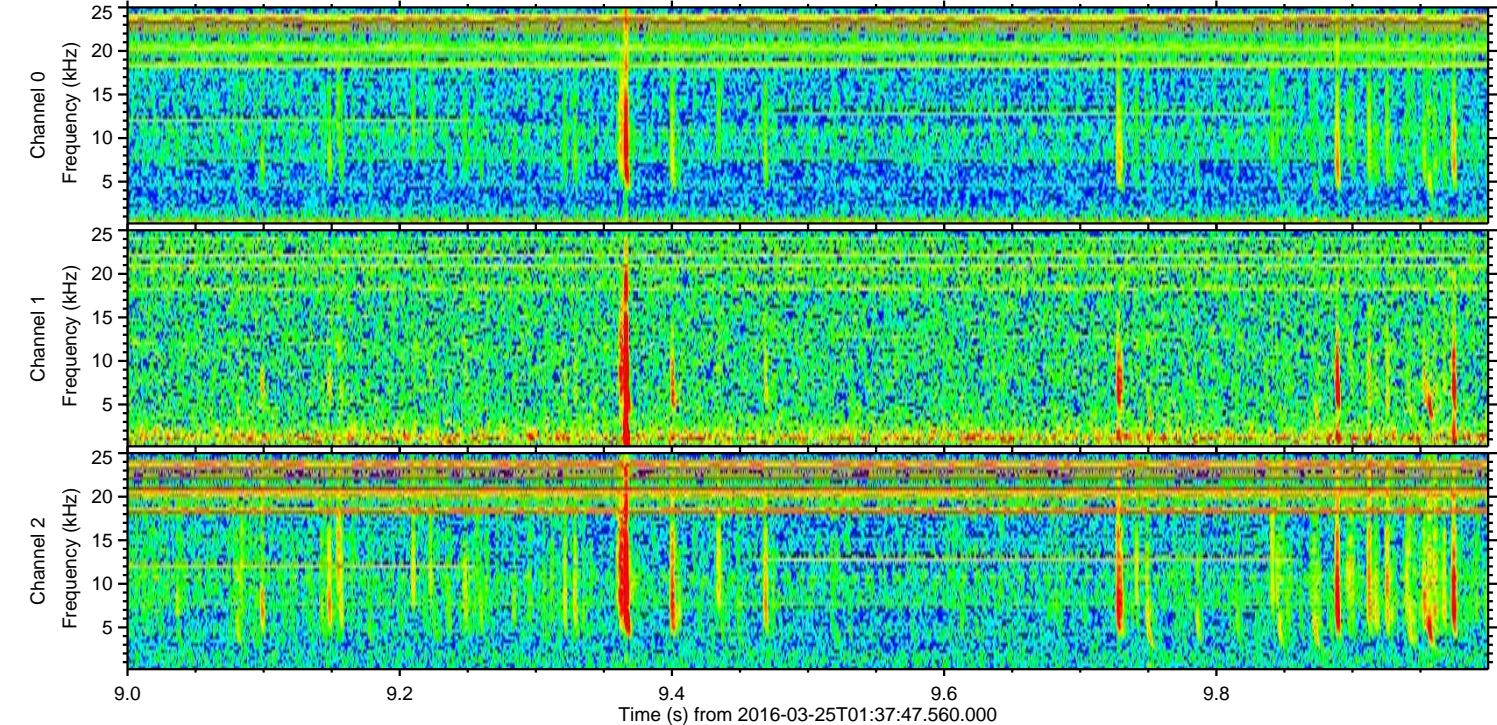
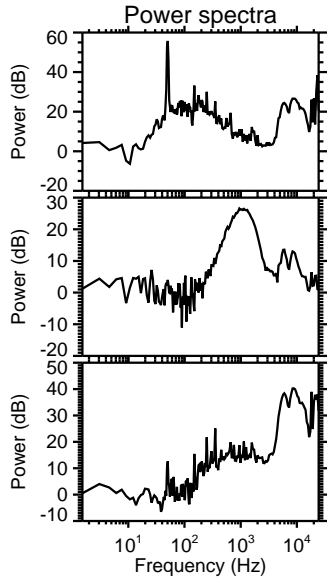
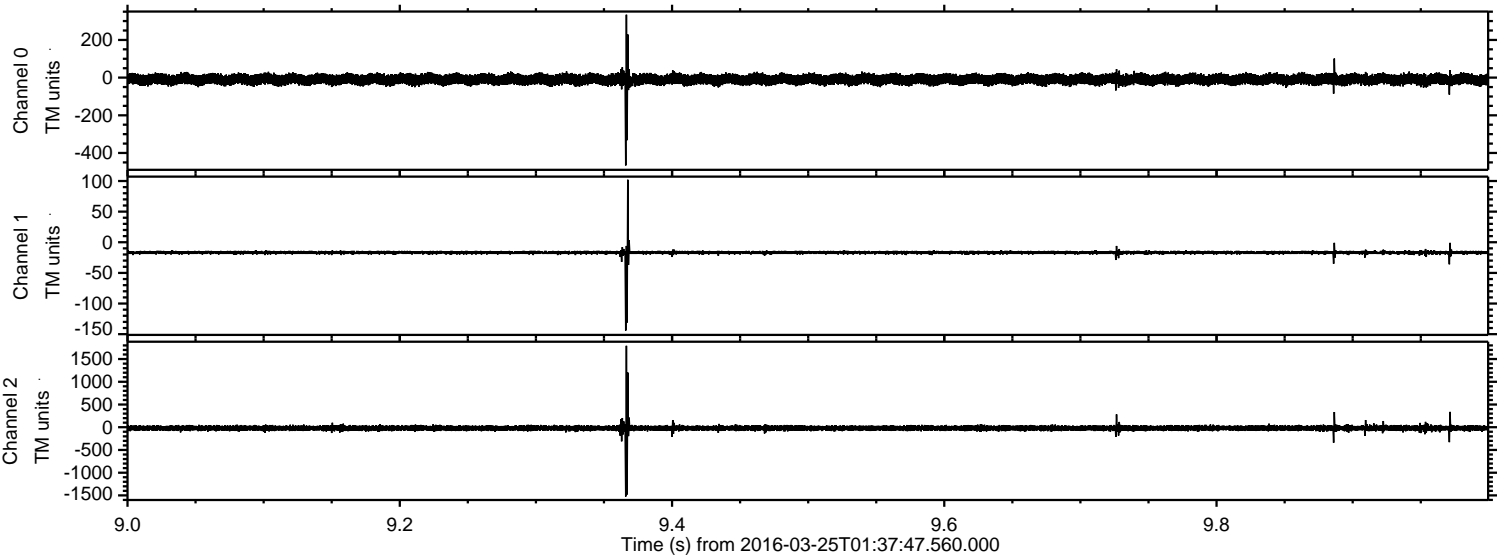

Processed Fri Apr 22 19:14:05 2016 by ELM ver.2012-10-06 from 001__elm20160325_013746__dat00.bin

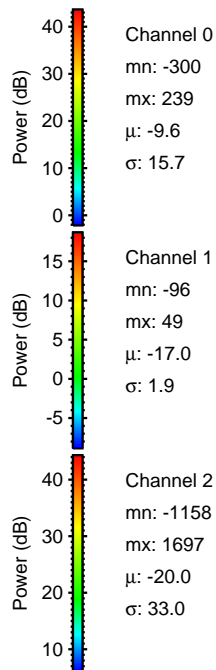
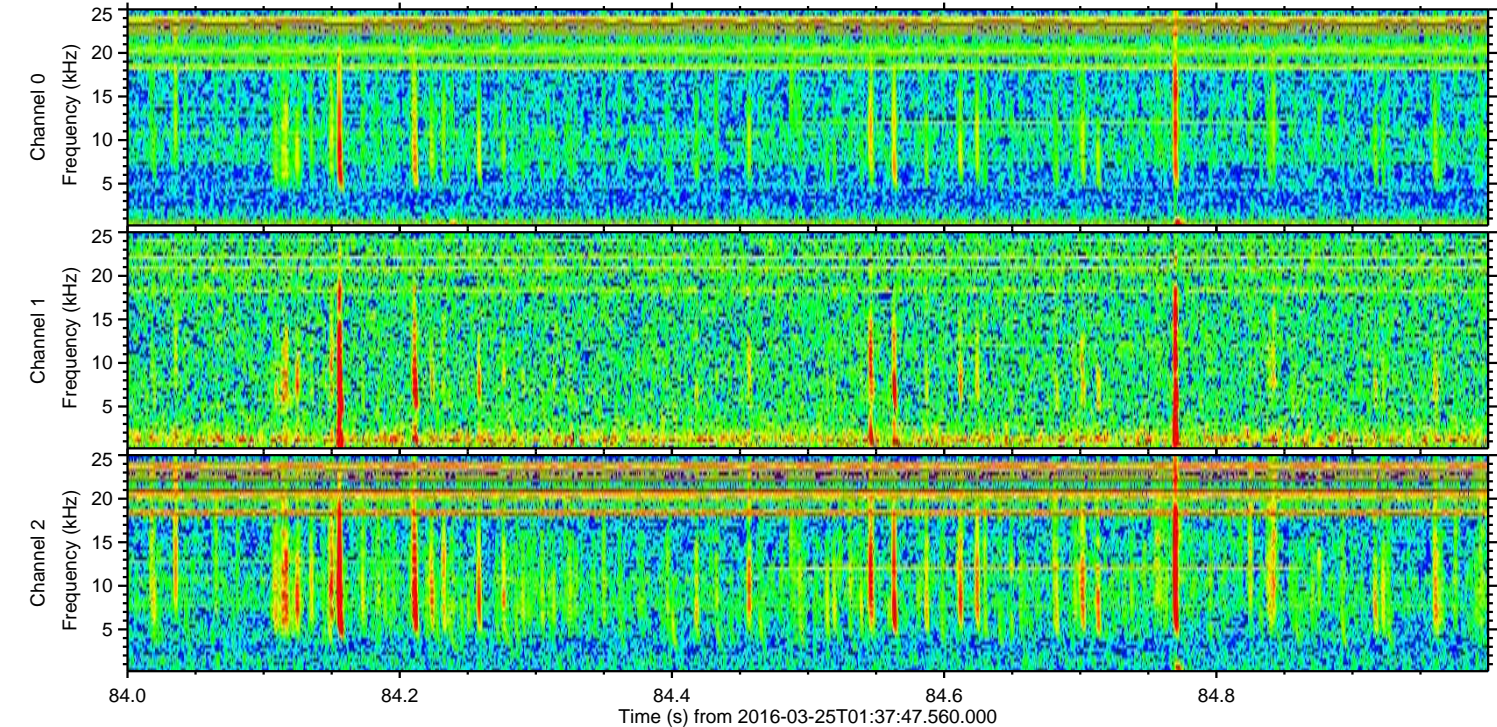
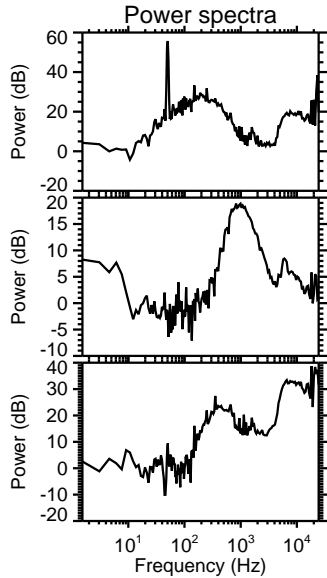
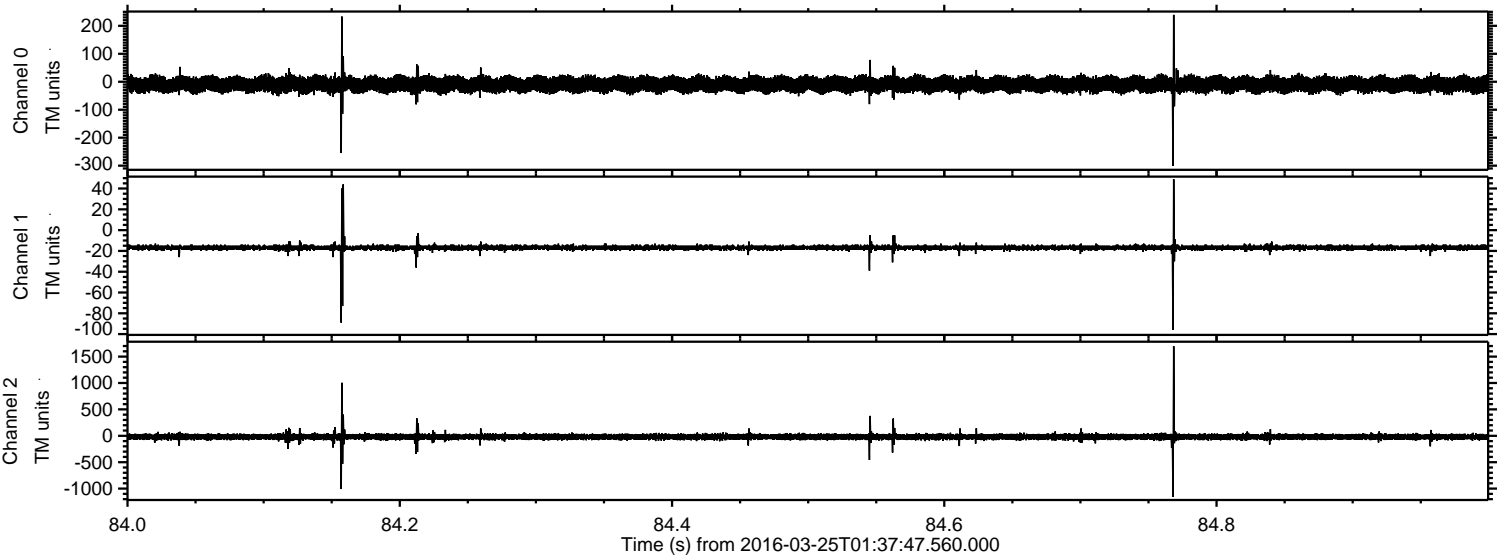

Processed Fri Apr 22 19:14:06 2016 by ELM ver.2012-10-06 from 001__elm20160325_013746__dat00.bin

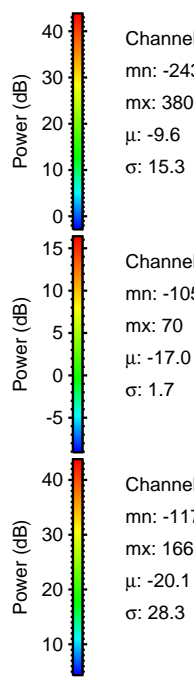
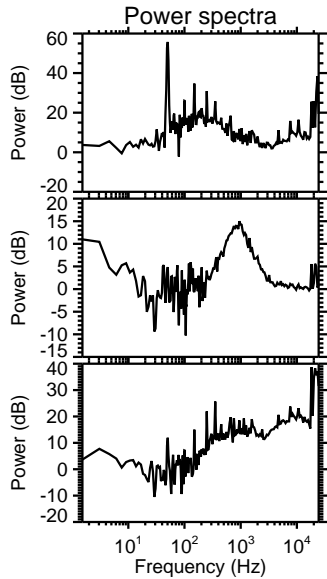
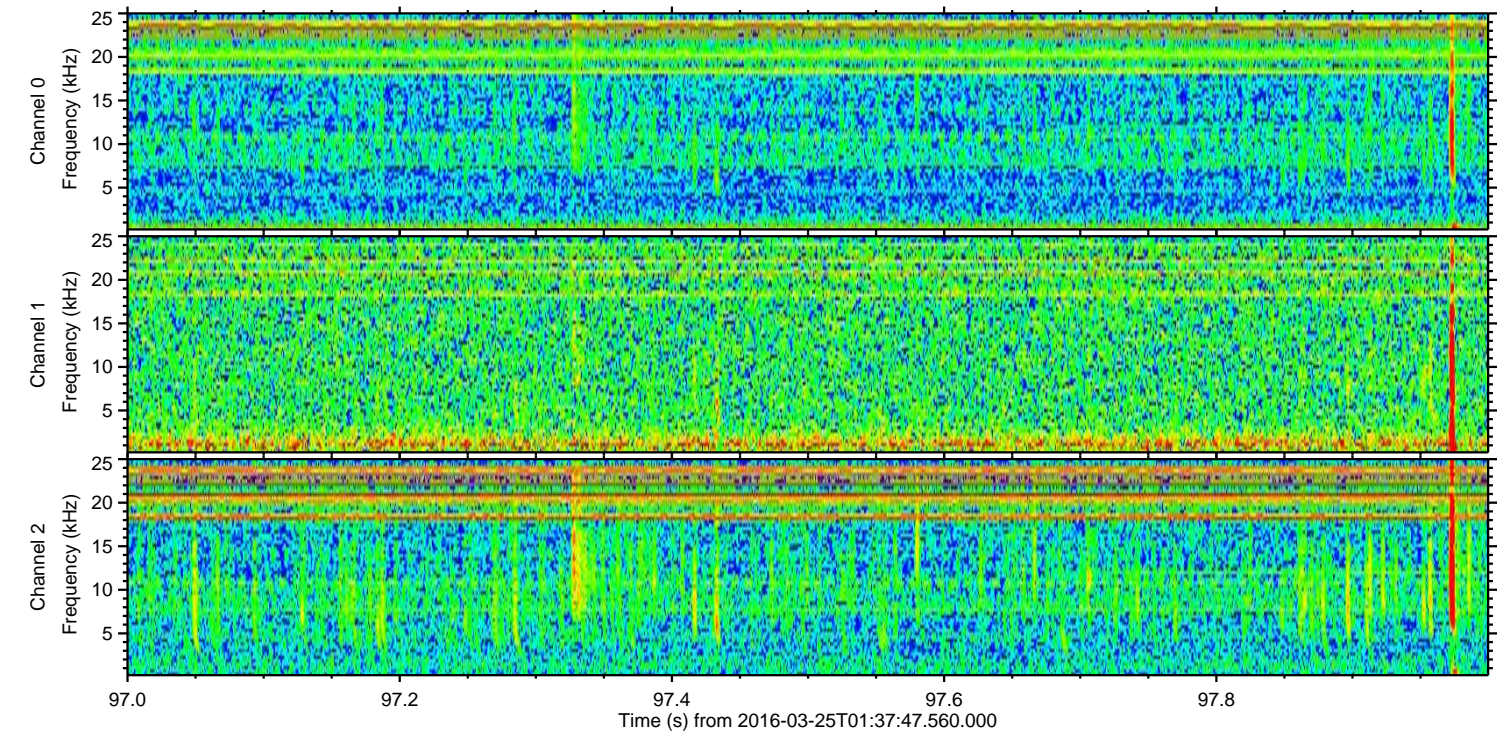
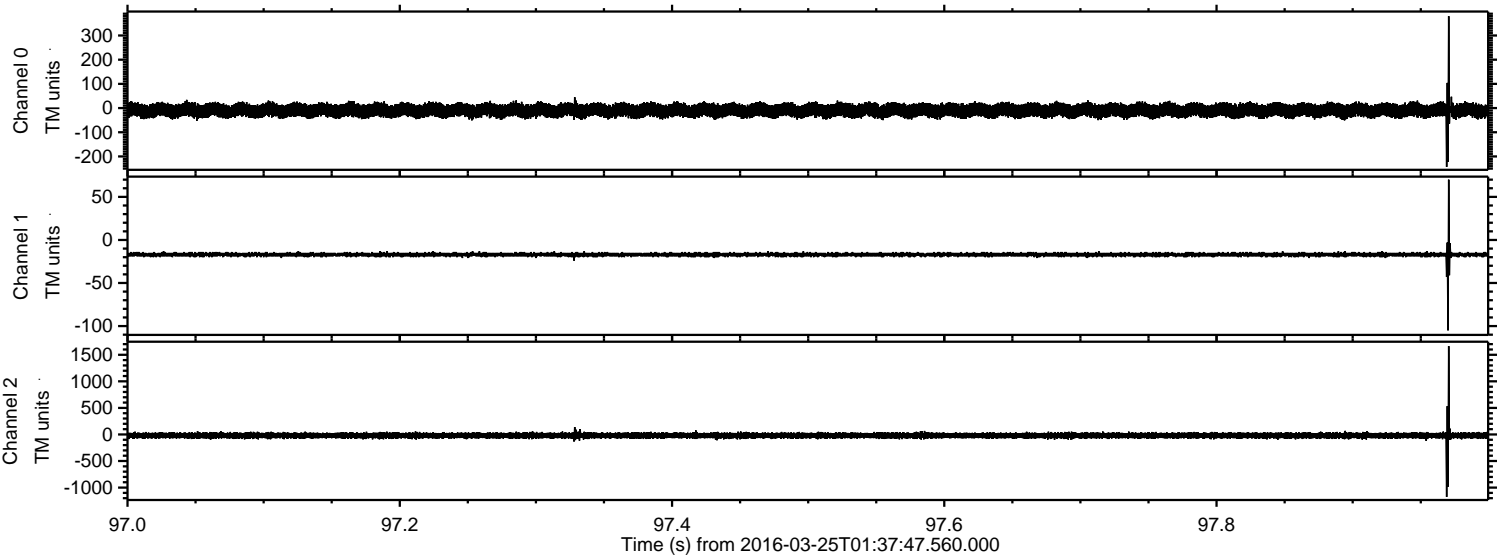

Channel 0
mn: -243
mx: 380
 μ : -9.6
 σ : 15.3

Channel 1
mn: -105
mx: 70
 μ : -17.0
 σ : 1.7

Channel 2
mn: -1175
mx: 1663
 μ : -20.1
 σ : 28.3

Processed Fri Apr 22 19:14:07 2016 by ELM ver.2012-10-06 from 001__elm20160325_013746__dat00.bin

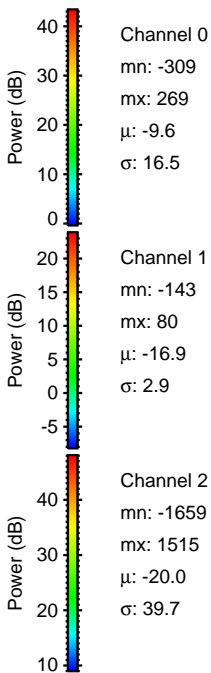
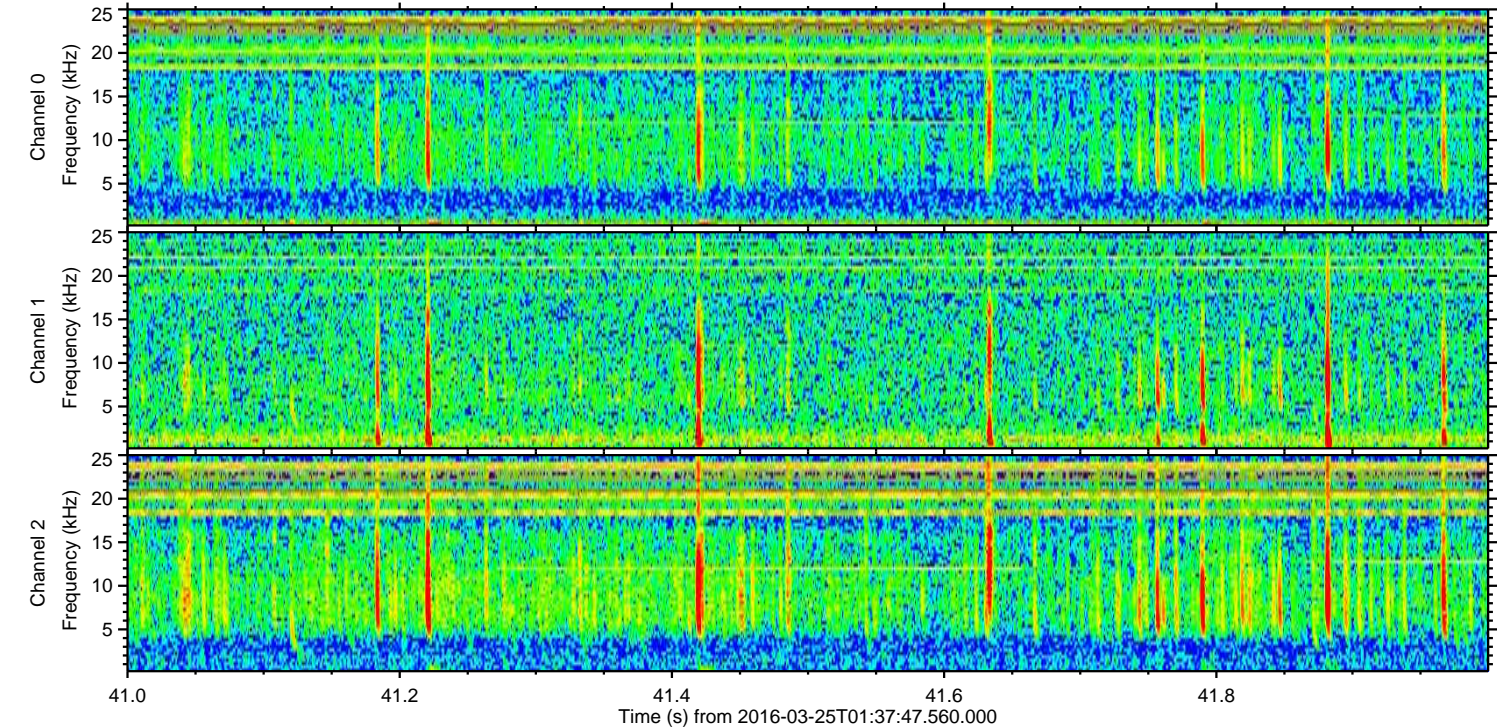
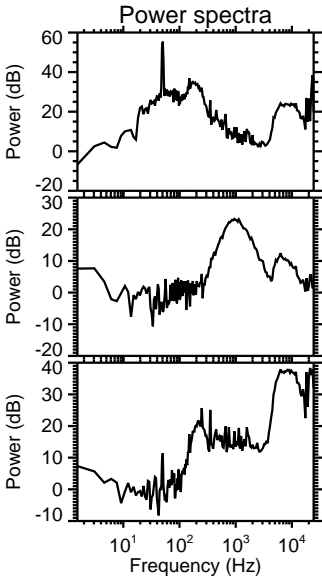
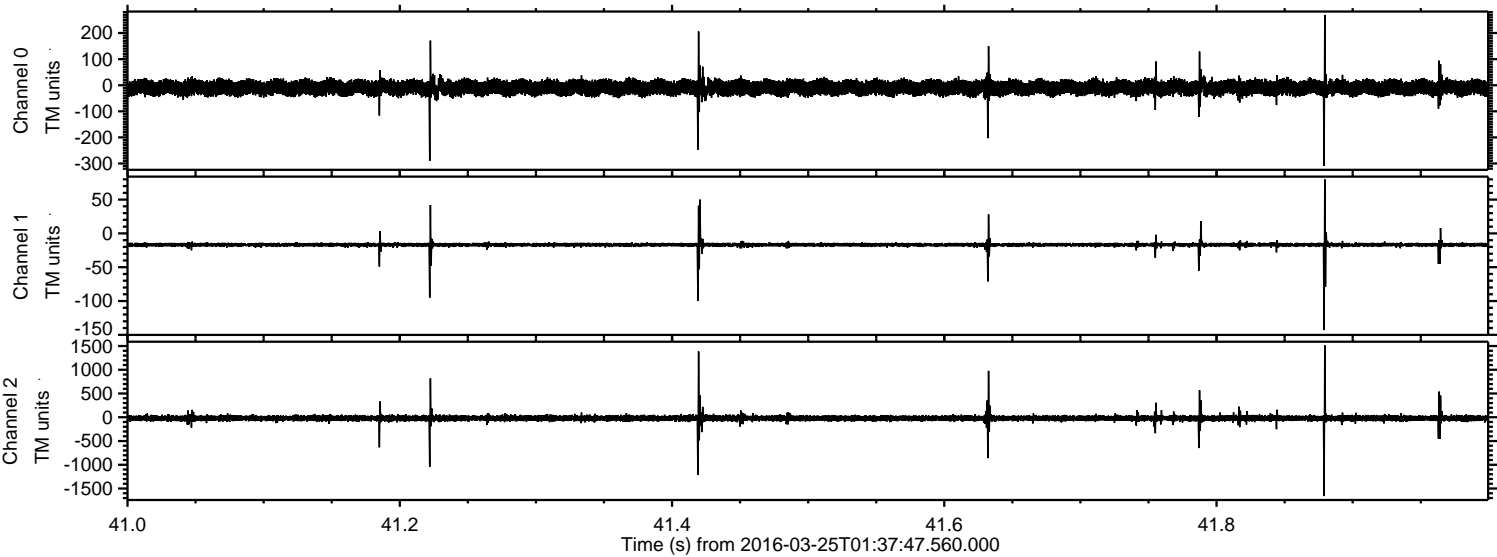

Processed Fri Apr 22 19:14:08 2016 by ELM ver.2012-10-06 from 001__elm20160325_013746__dat00.bin

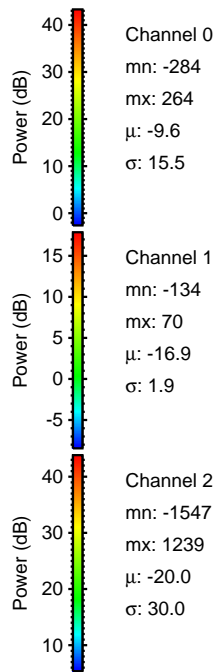
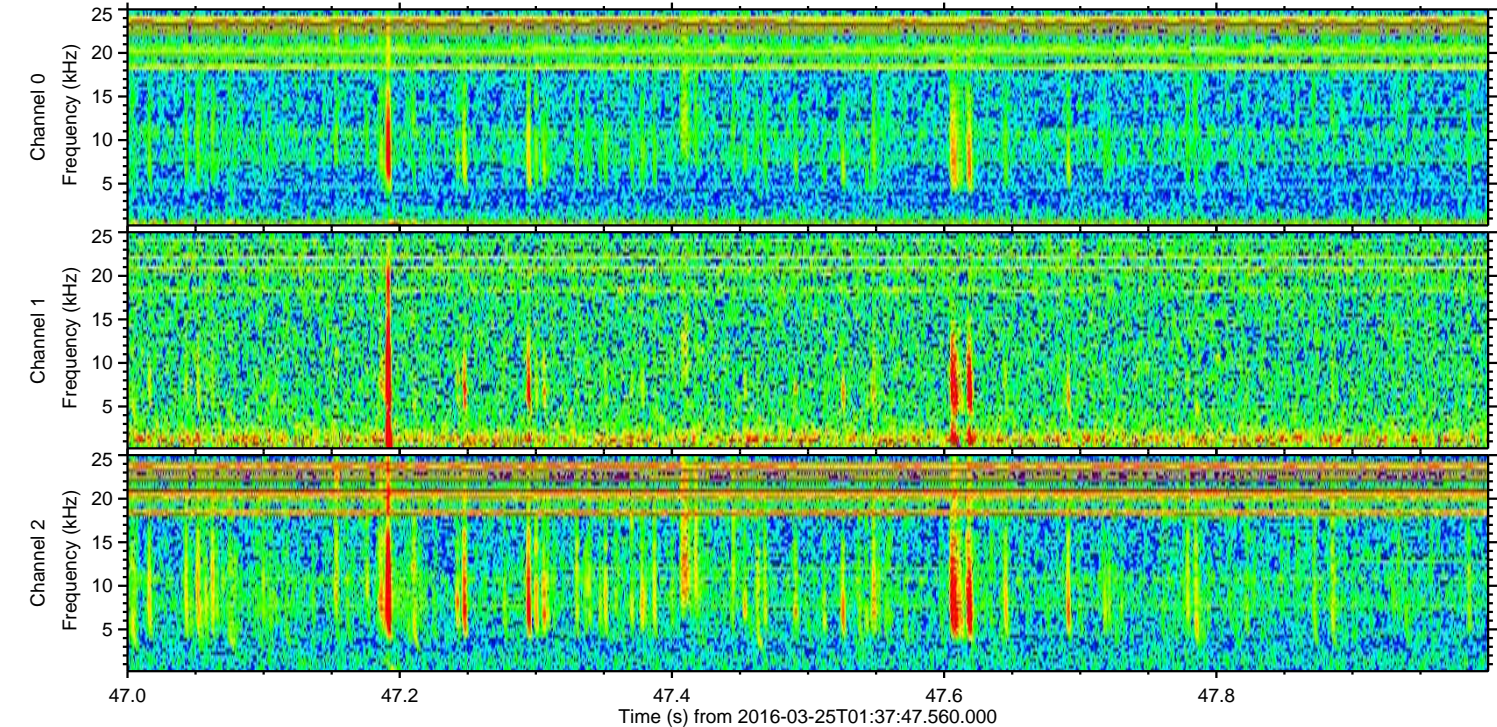
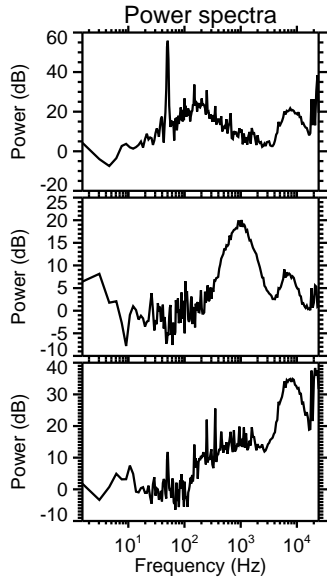
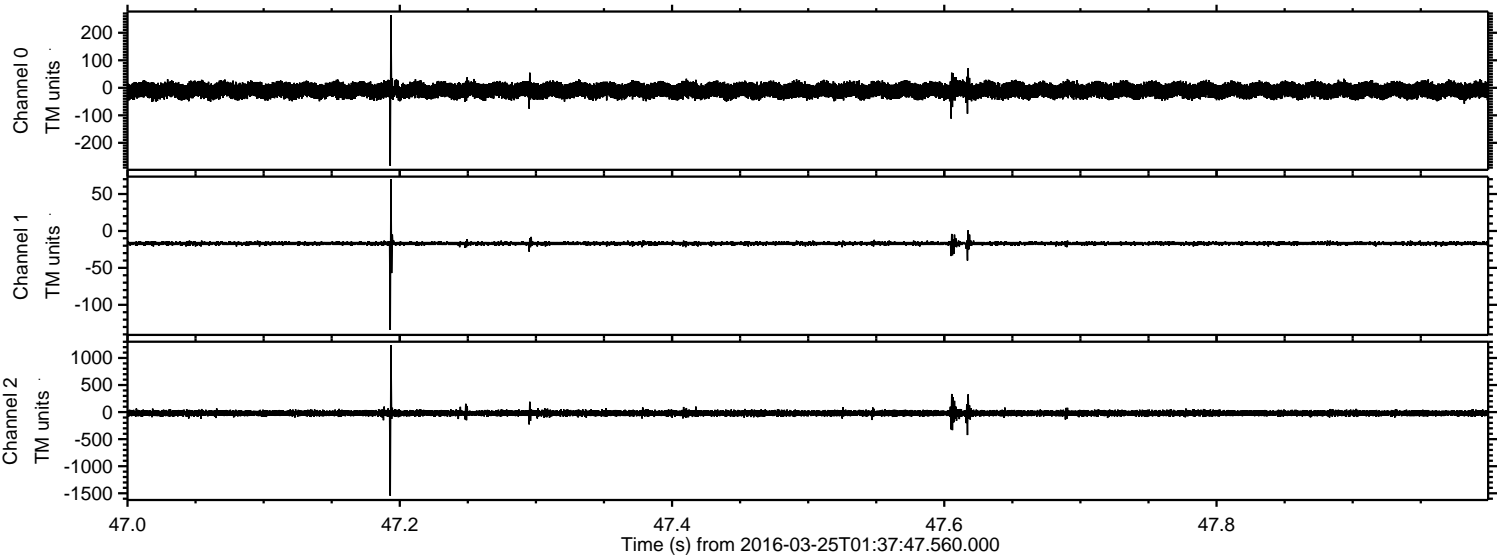

Processed Fri Apr 22 19:14:09 2016 by ELM ver.2012-10-06 from 001__elm20160325_013746__dat00.bin

