

ELMAVAN 3D WAVEFORMS (Measured data sampled at 50 kHz) 51000 packets of 144 samples from 2016-03-24T15:07:19.106.999.

Processed Fri Apr 22 16:30:45 2016 by ELM ver.2012-10-06 from 001__elm20160324_150718__dat00.bin

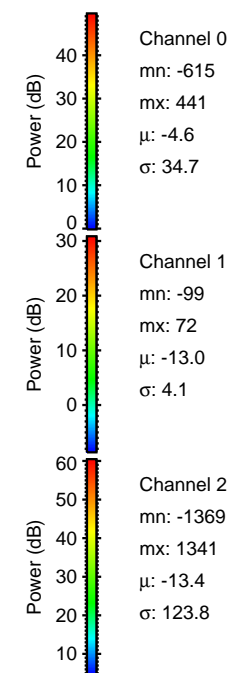

Processed Fri Apr 22 16:31:01 2016 by ELM ver.2012-10-06 from 001__elm20160324_150718__dat00.bin

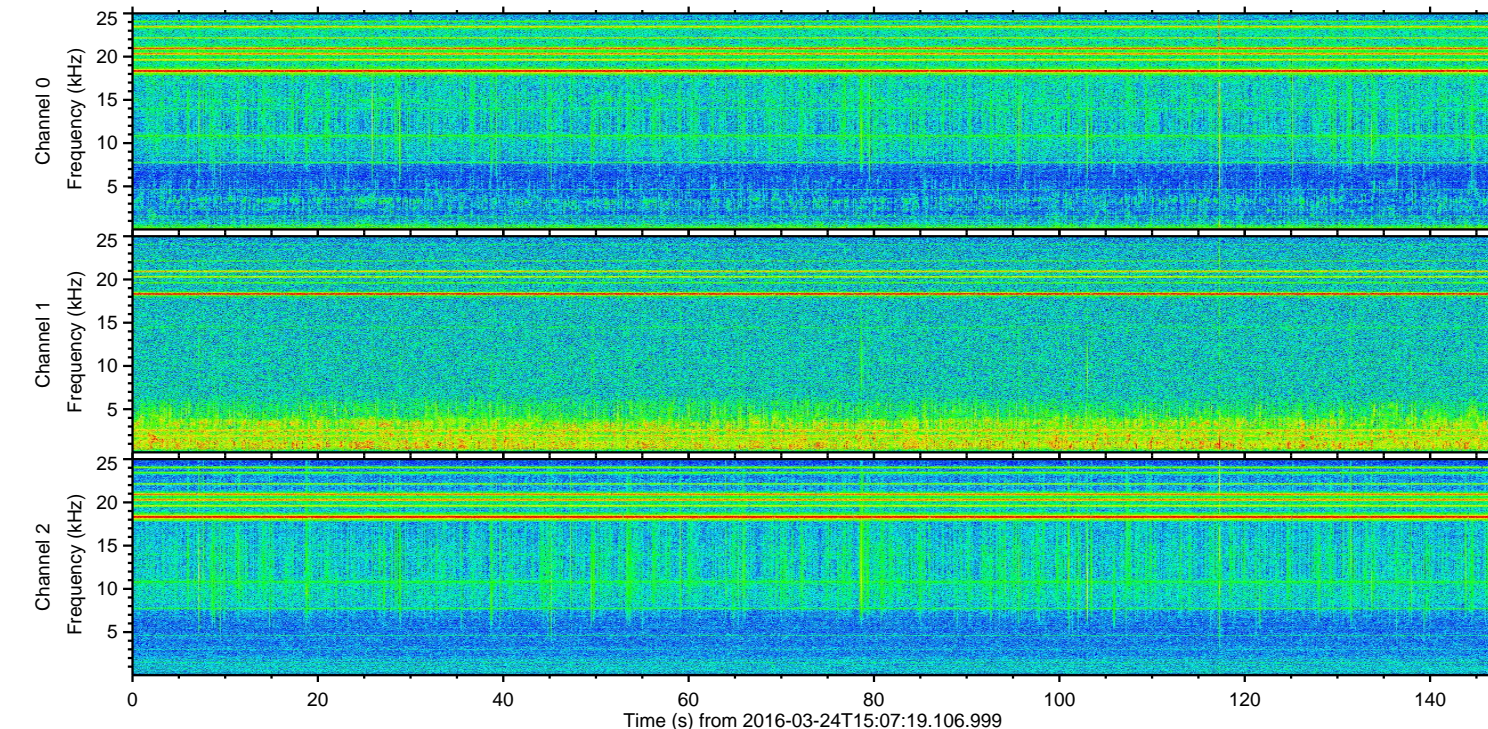
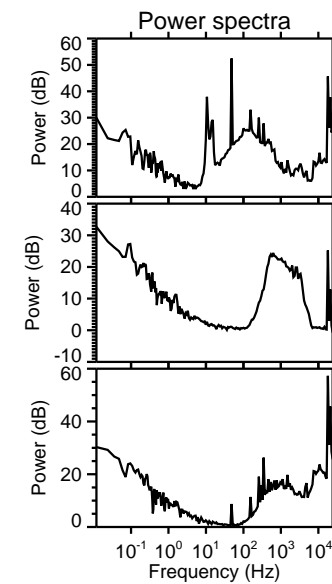
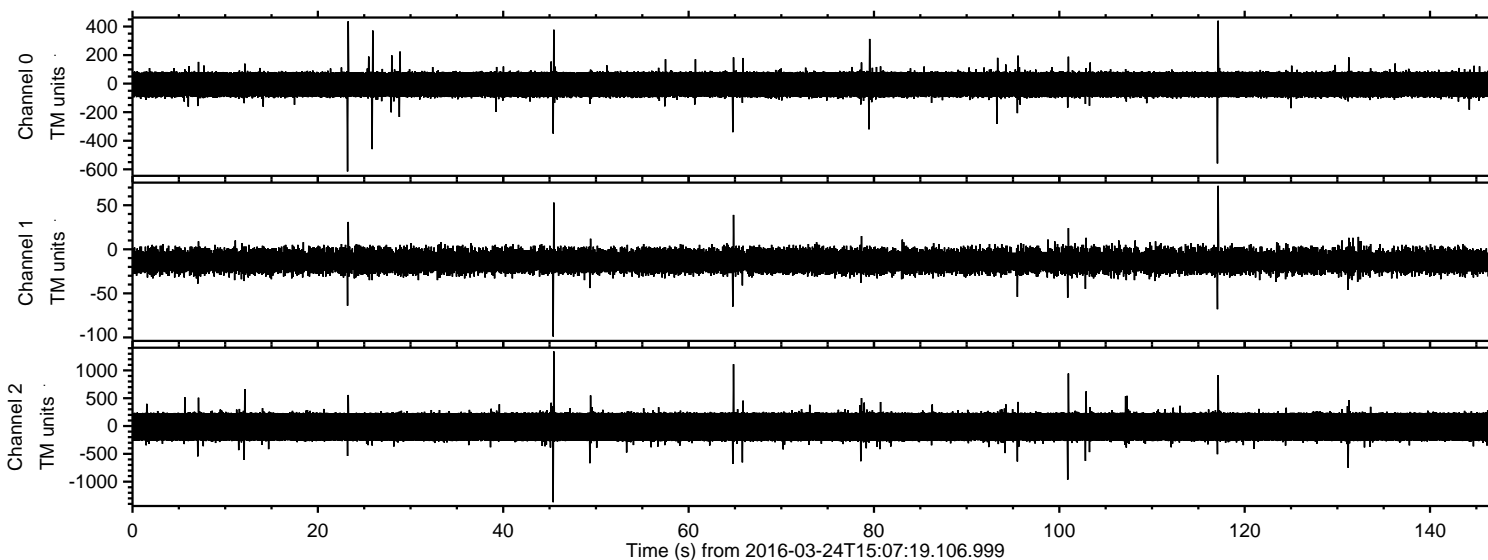
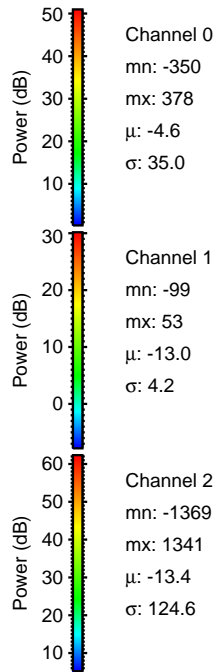
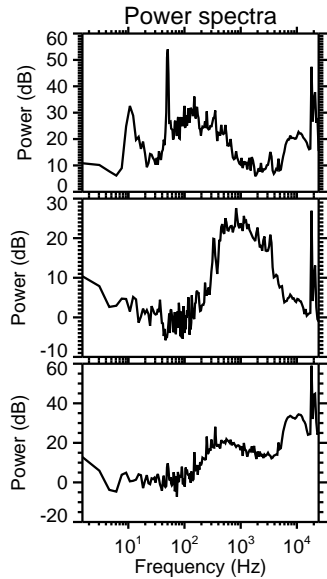
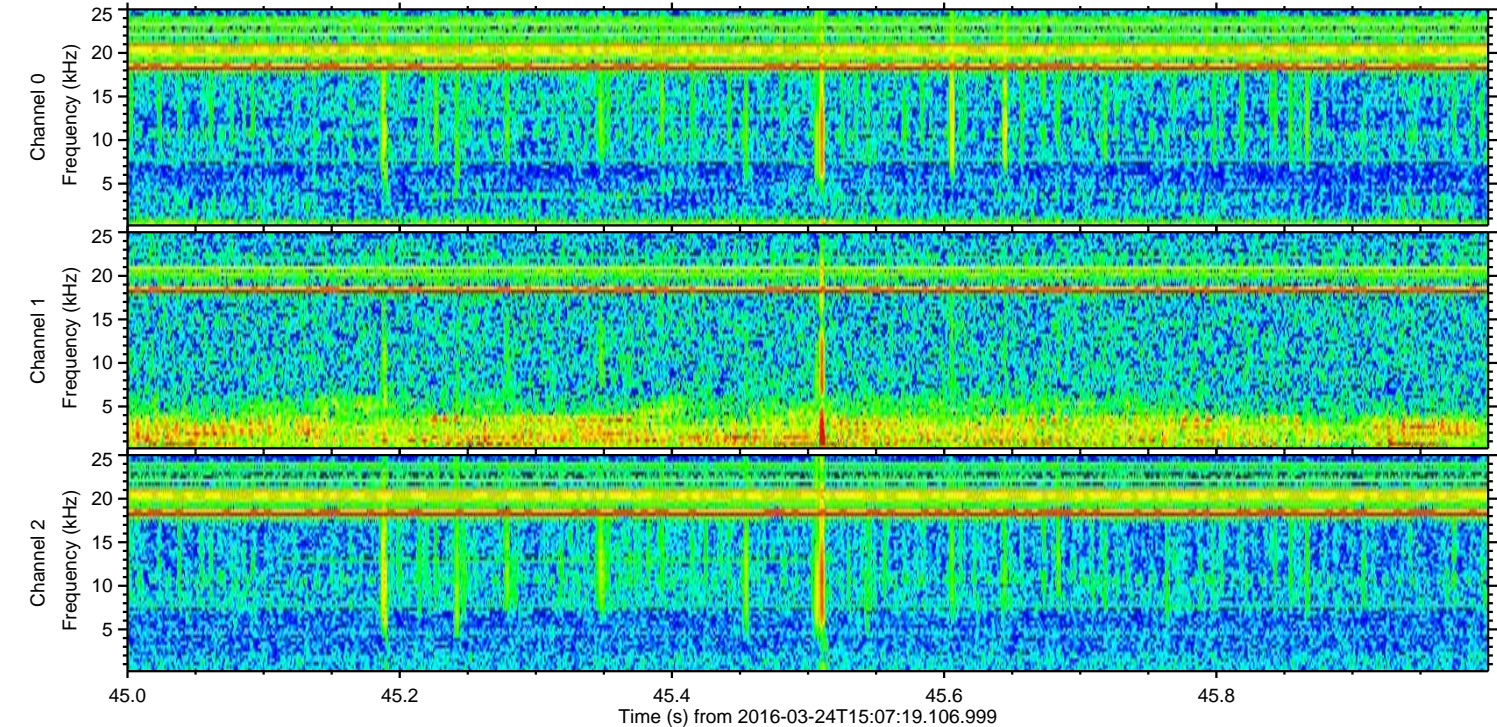
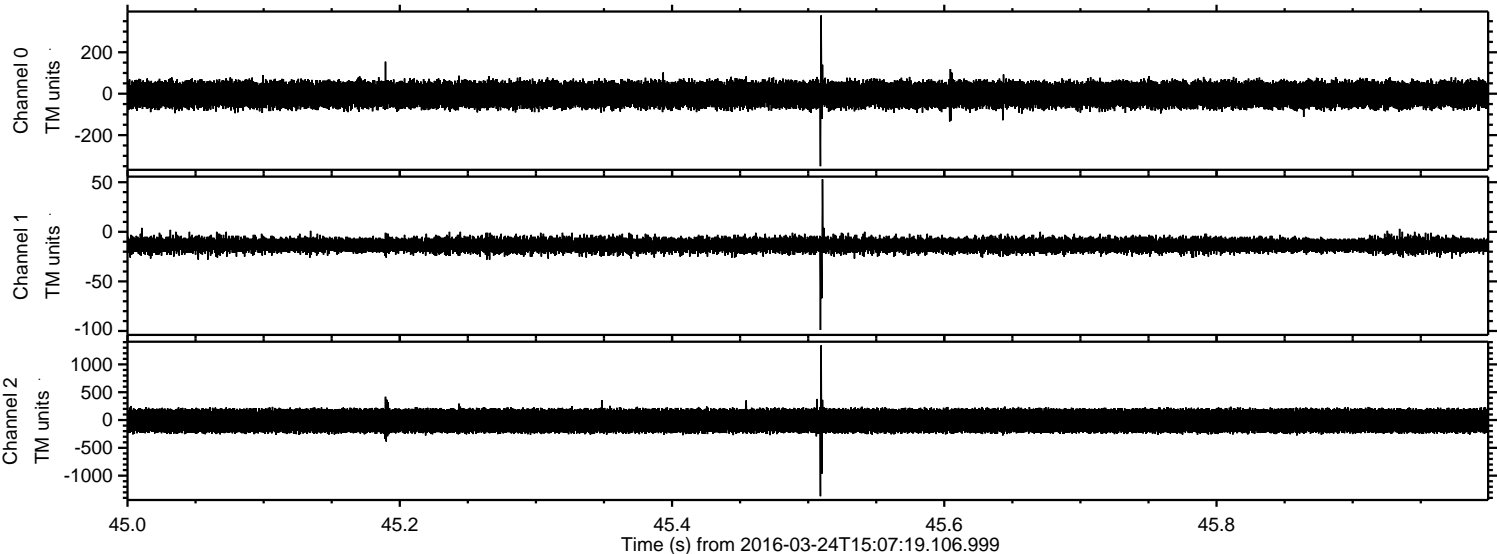

Processed Fri Apr 22 16:31:02 2016 by ELM ver.2012-10-06 from 001__elm20160324_150718__dat00.bin

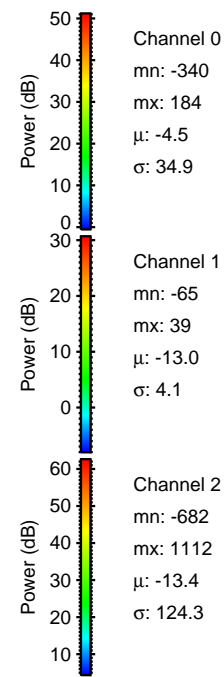
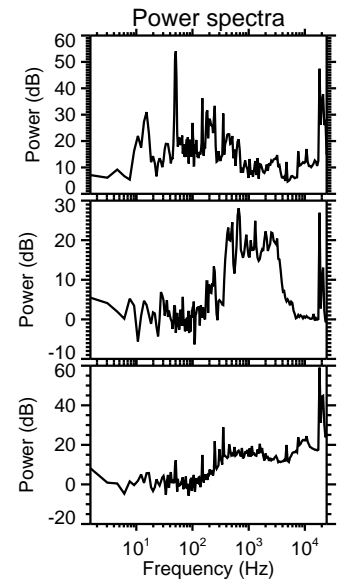
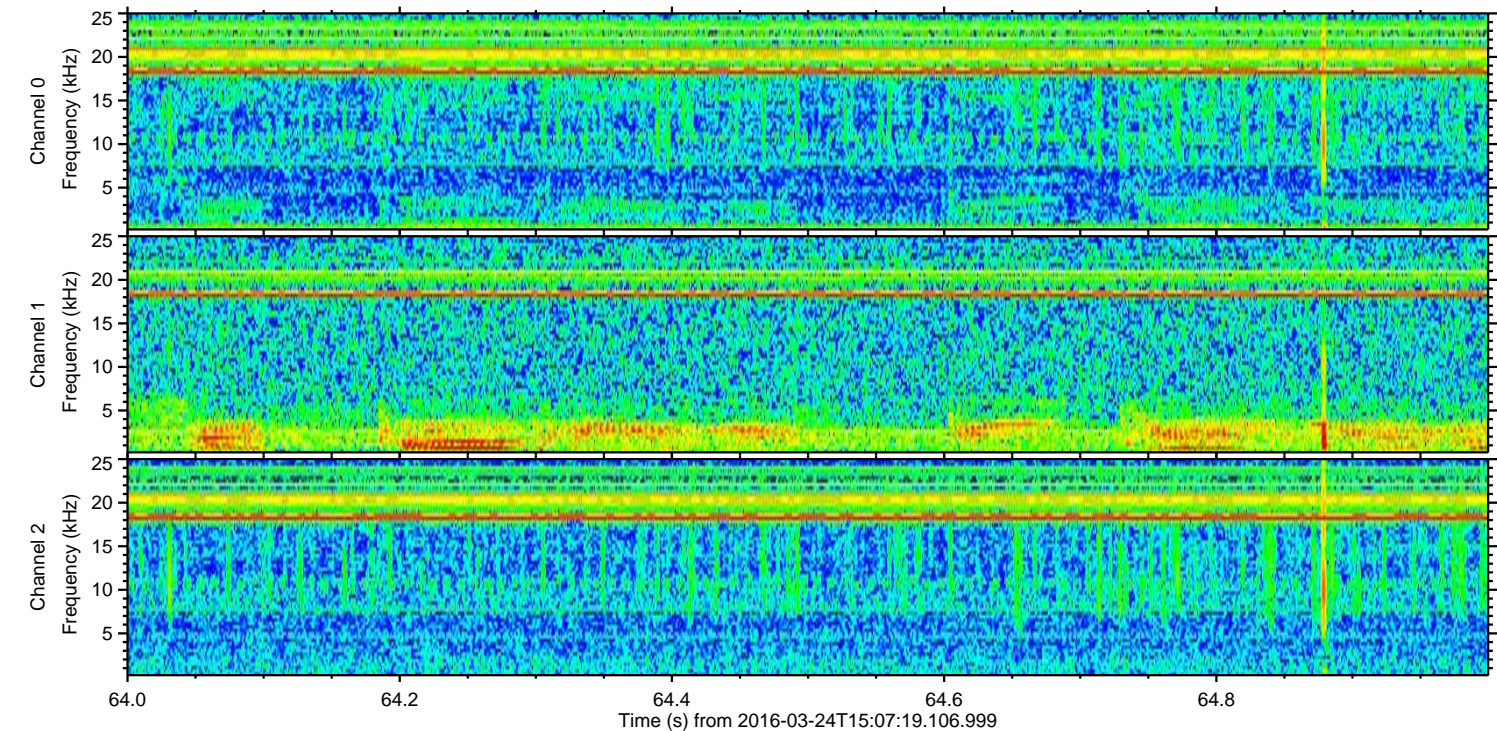
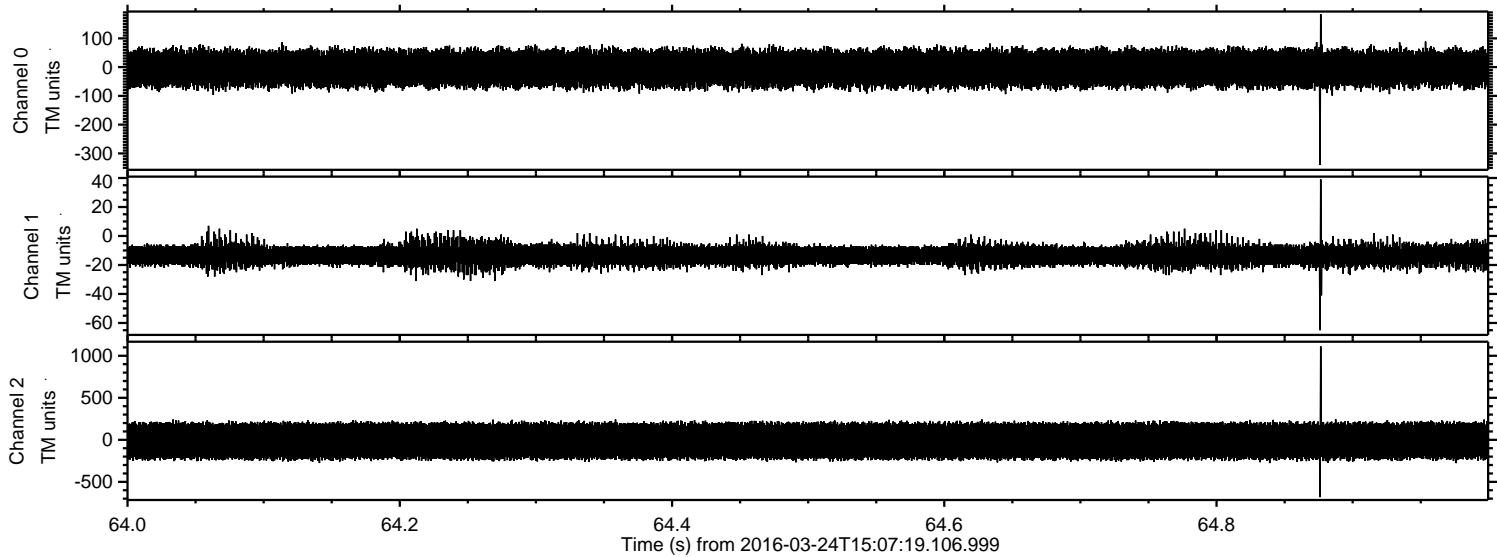

ELMAVAN 3D WAVEFORMS (Measured data sampled at 50 kHz) 51000 packets of 144 samples from 2016-03-24T15:07:19.106.999. Part 101/147

Processed Fri Apr 22 16:31:03 2016 by ELM ver.2012-10-06 from 001__elm20160324_150718__dat00.bin

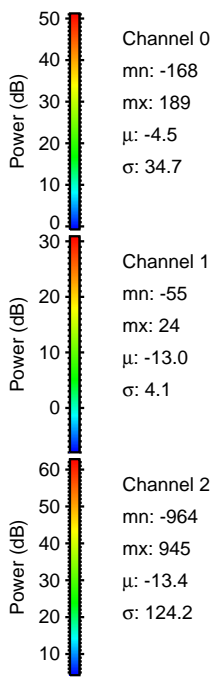
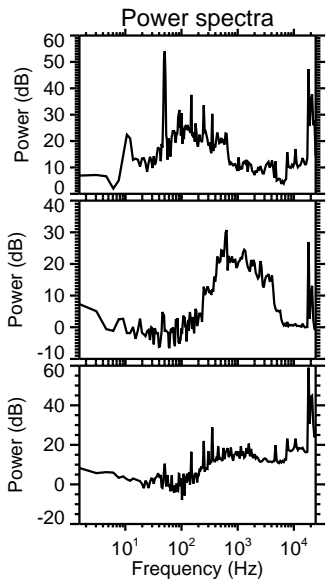
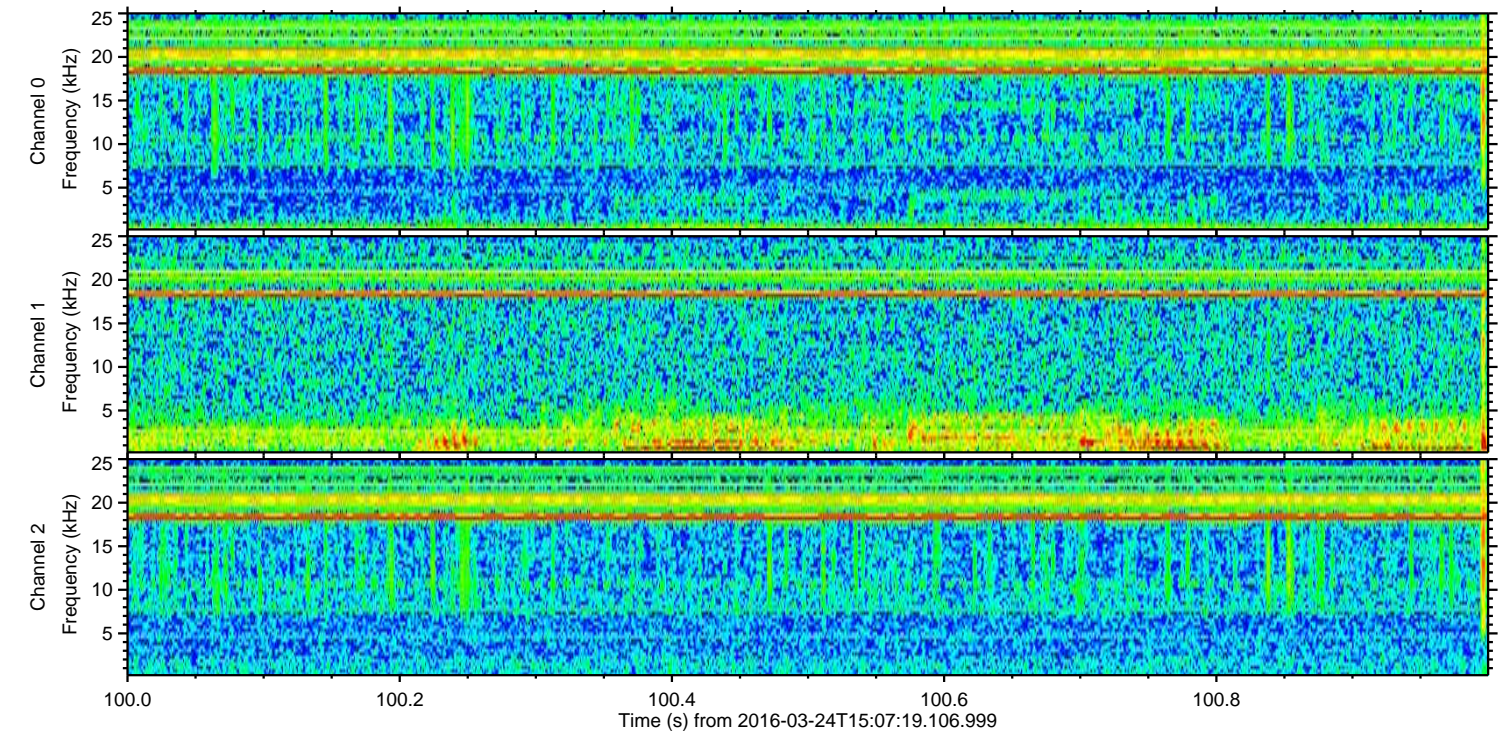
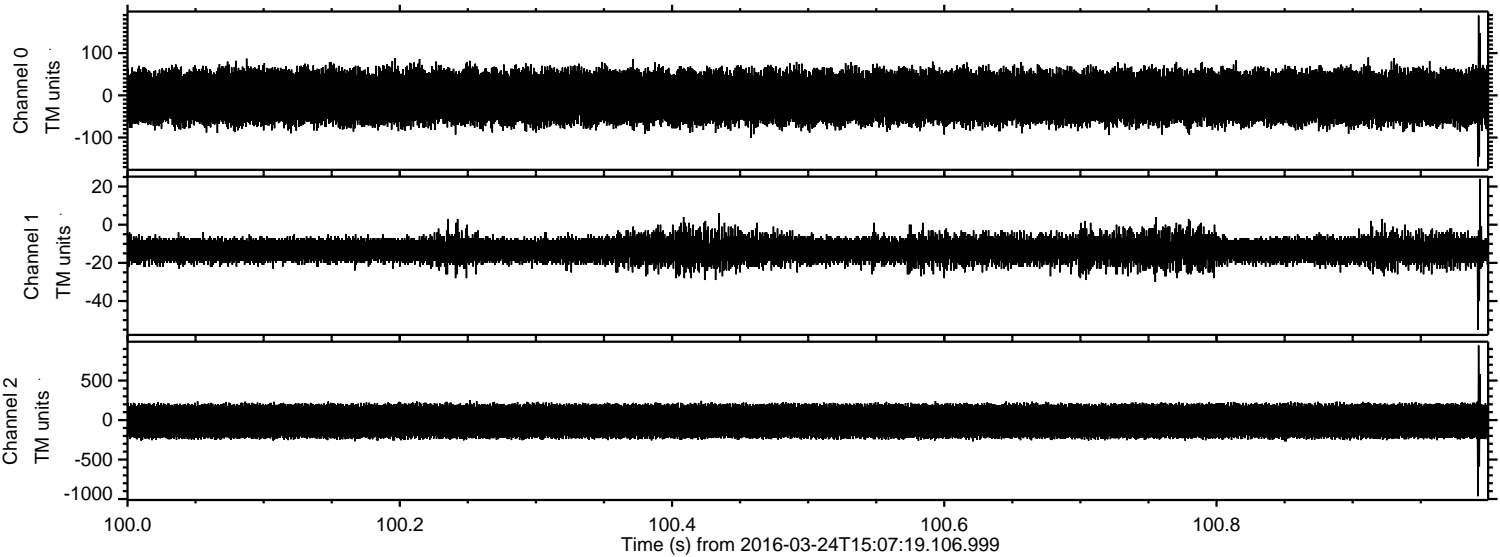

ELMAVAN 3D WAVEFORMS (Measured data sampled at 50 kHz) 51000 packets of 144 samples from 2016-03-24T15:07:19.106.999. Part 118/147

Processed Fri Apr 22 16:31:04 2016 by ELM ver.2012-10-06 from 001__elm20160324_150718__dat00.bin

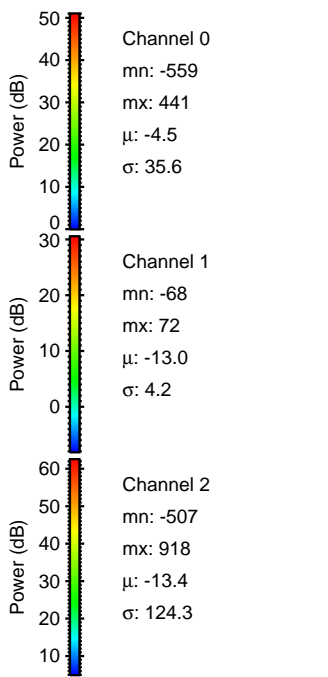
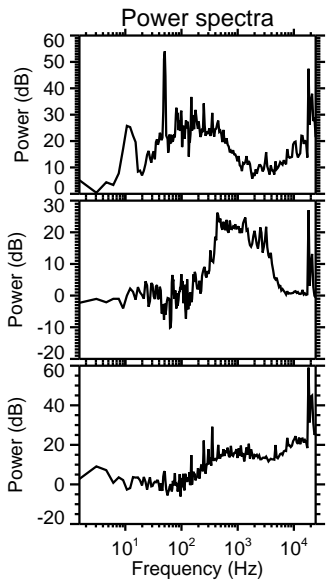
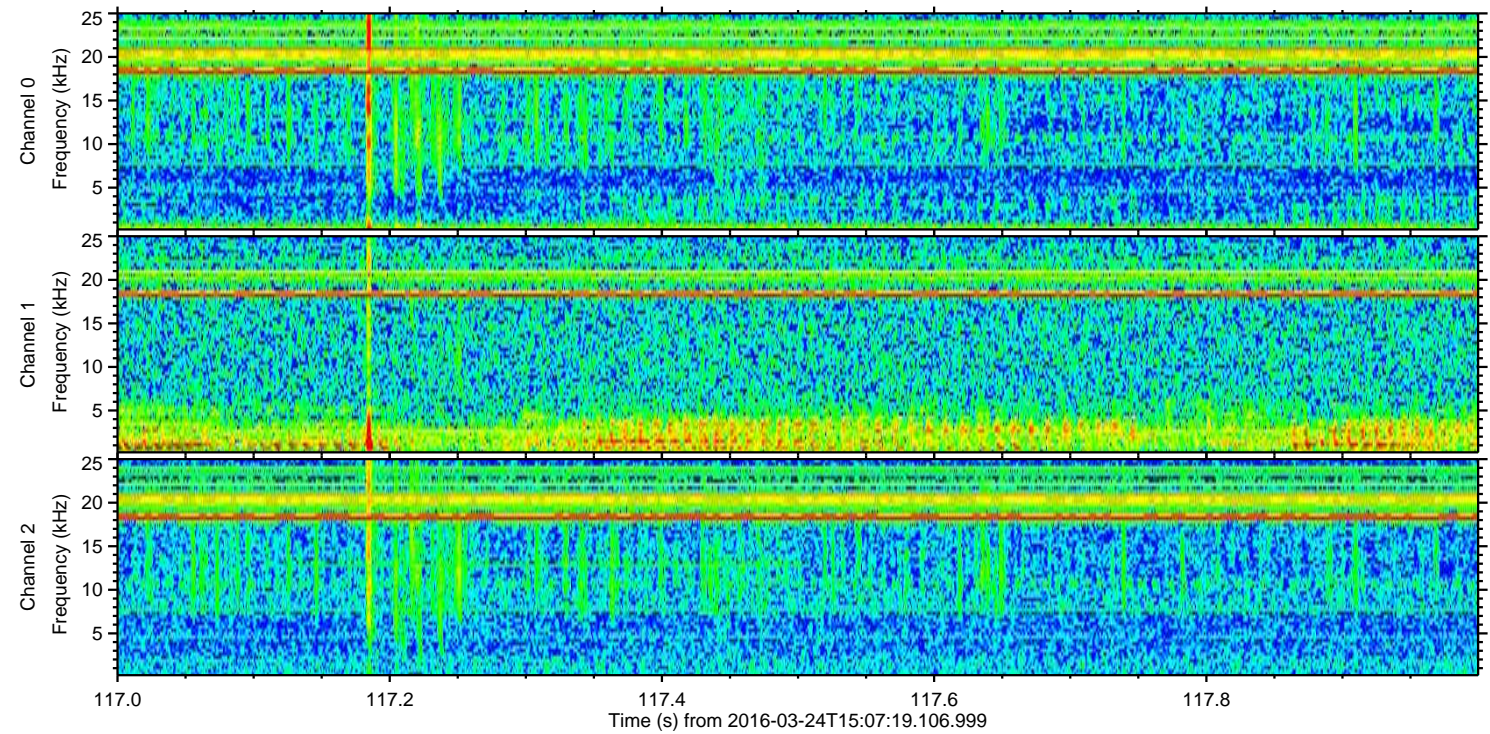
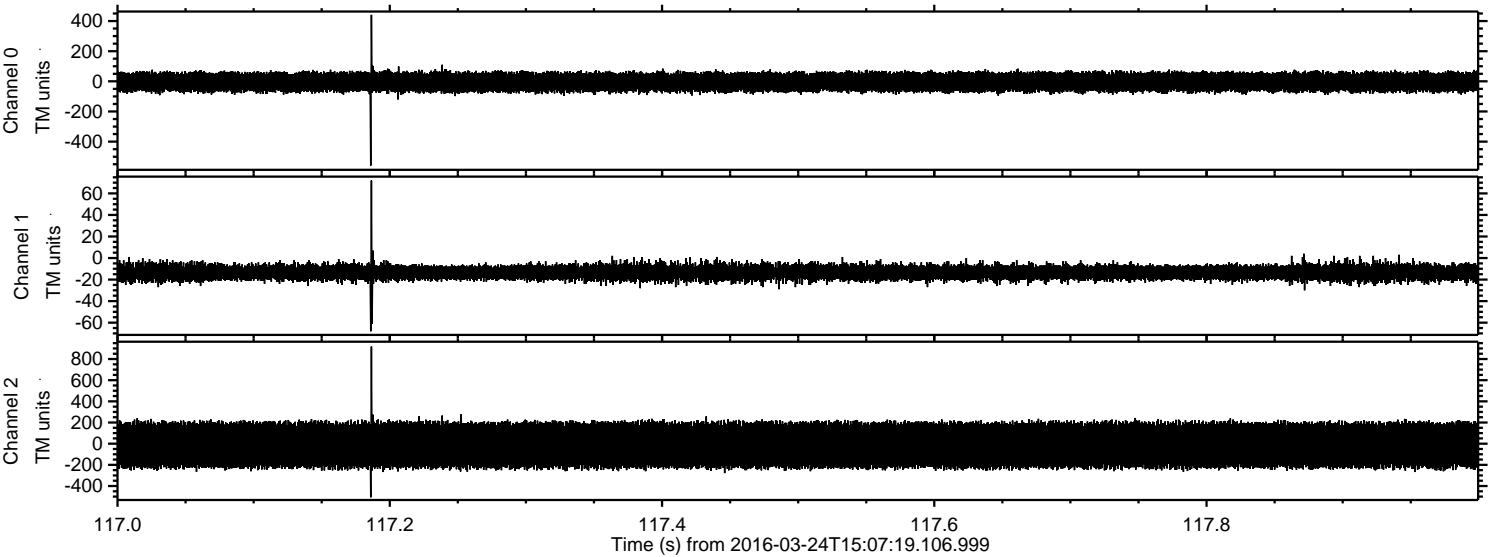

ELMAVAN 3D WAVEFORMS (Measured data sampled at 50 kHz) 51000 packets of 144 samples from 2016-03-24T15:07:19.106.999. Part 132/147

Processed Fri Apr 22 16:31:05 2016 by ELM ver.2012-10-06 from 001__elm20160324_150718__dat00.bin

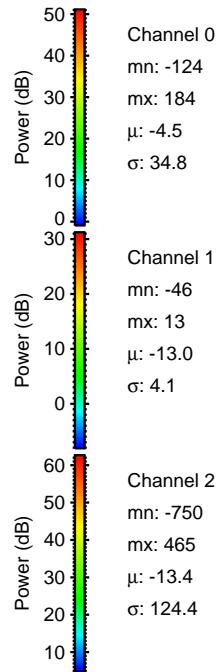
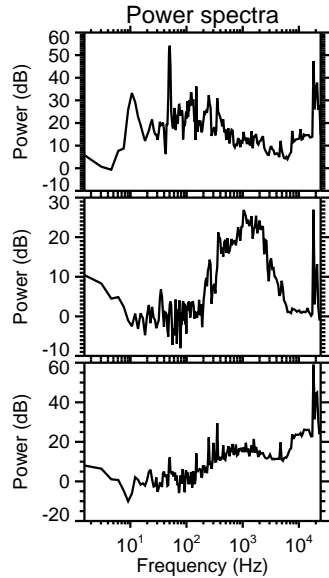
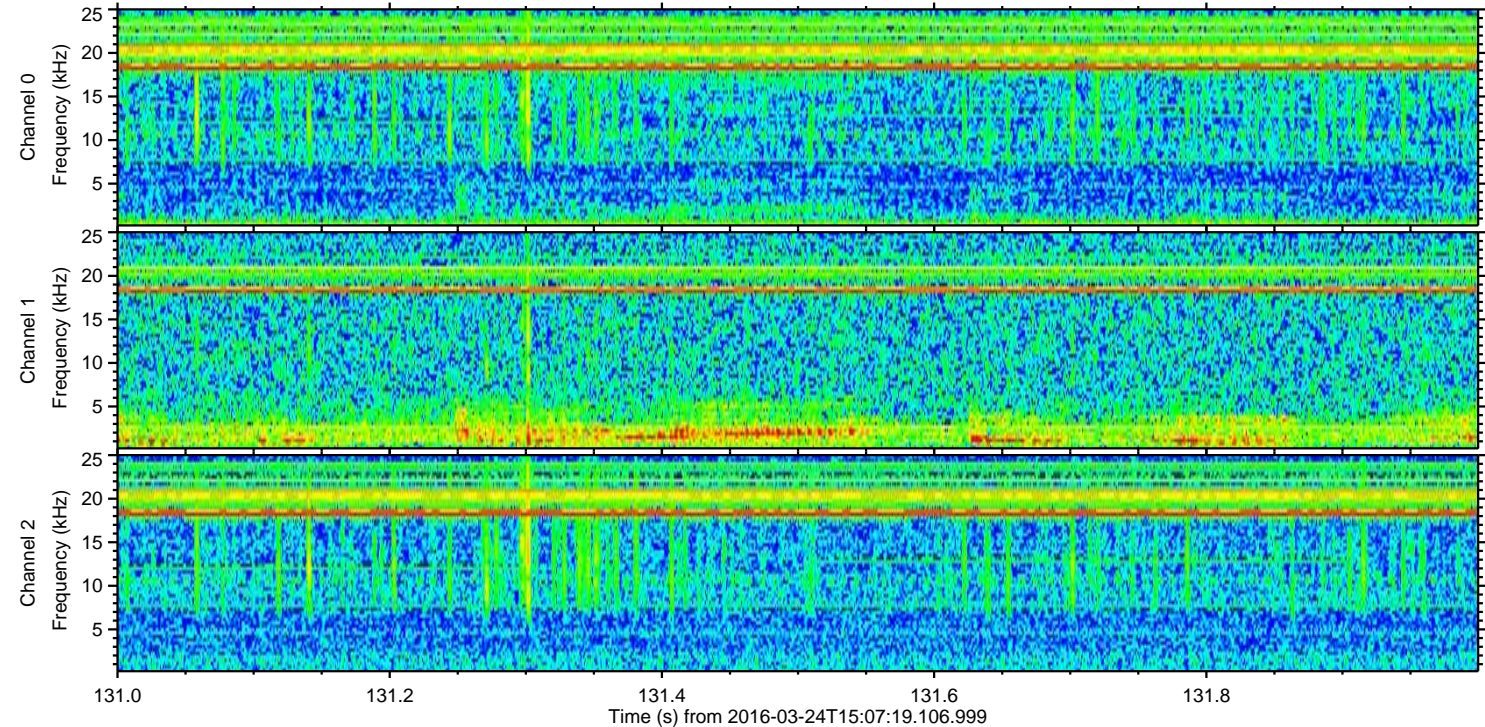
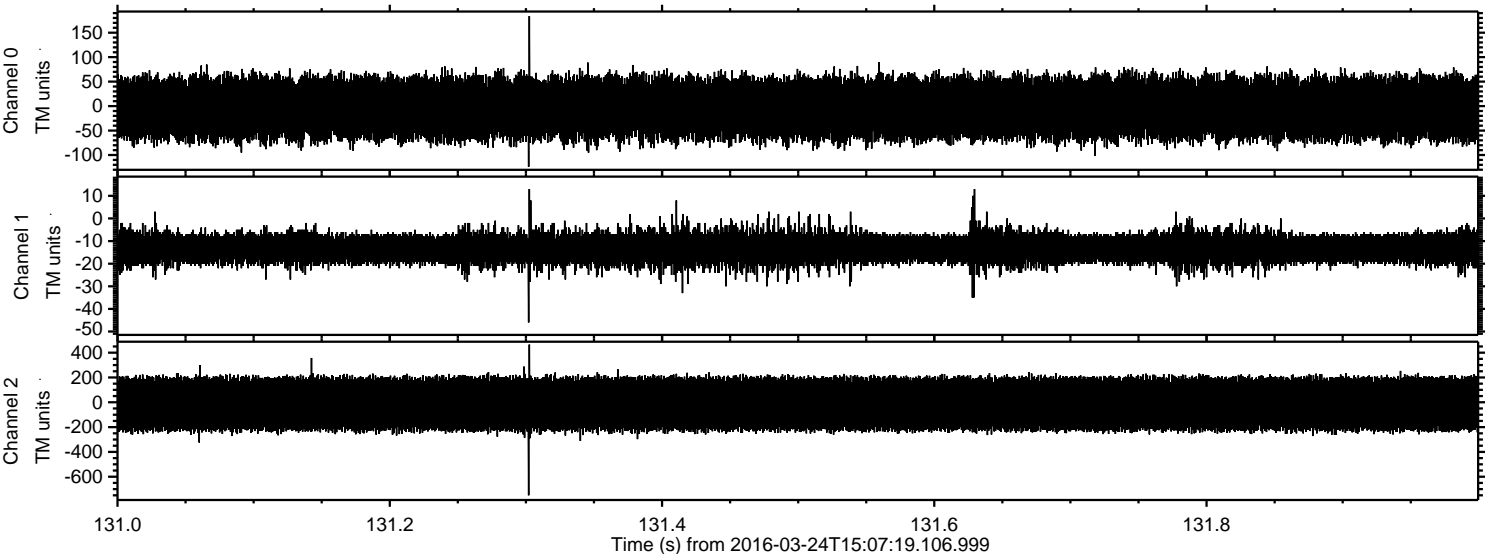

Processed Fri Apr 22 16:31:06 2016 by ELM ver.2012-10-06 from 001__elm20160324_150718__dat00.bin

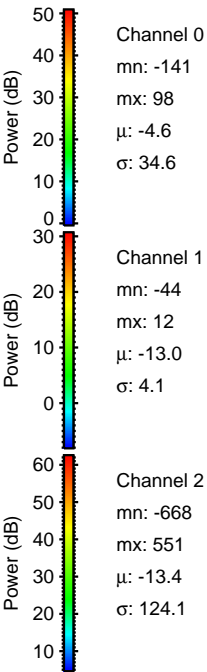
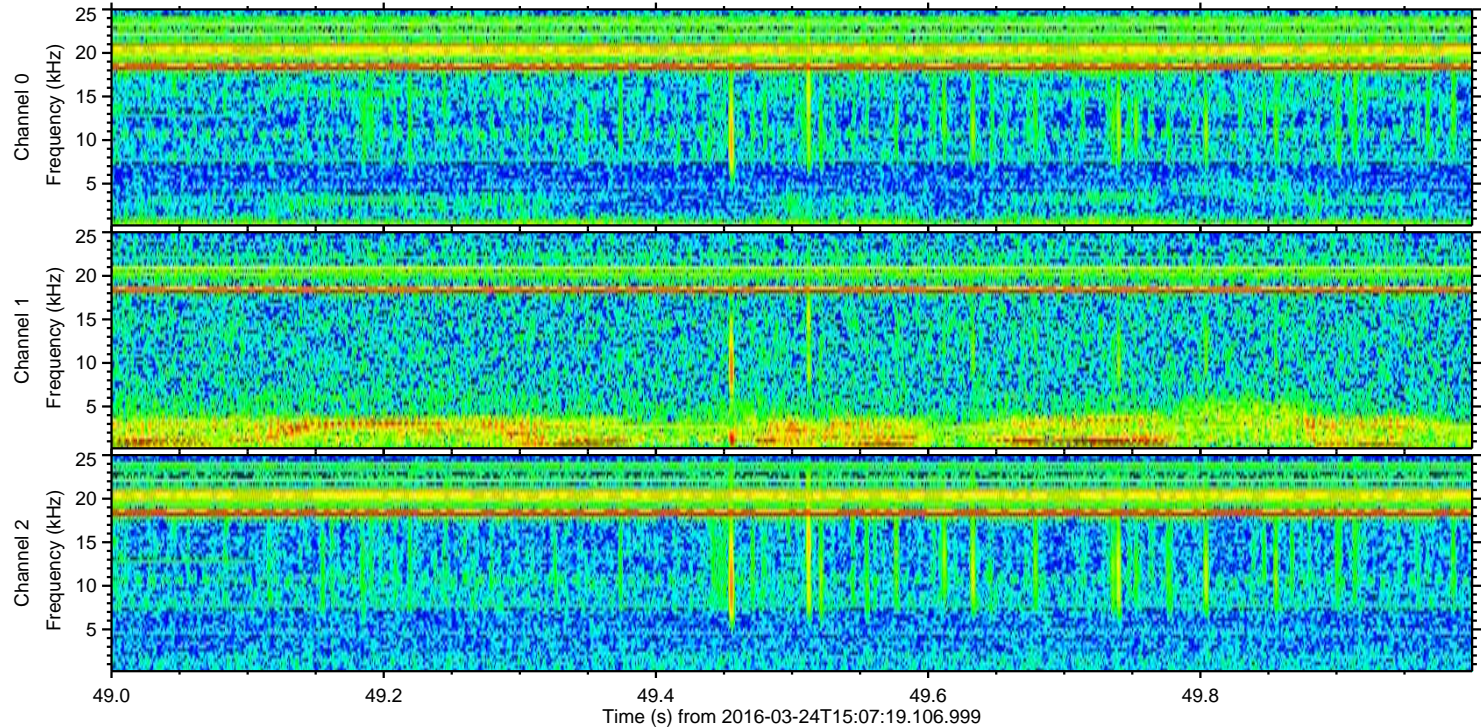
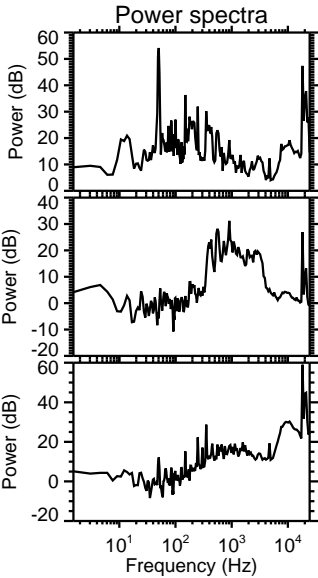
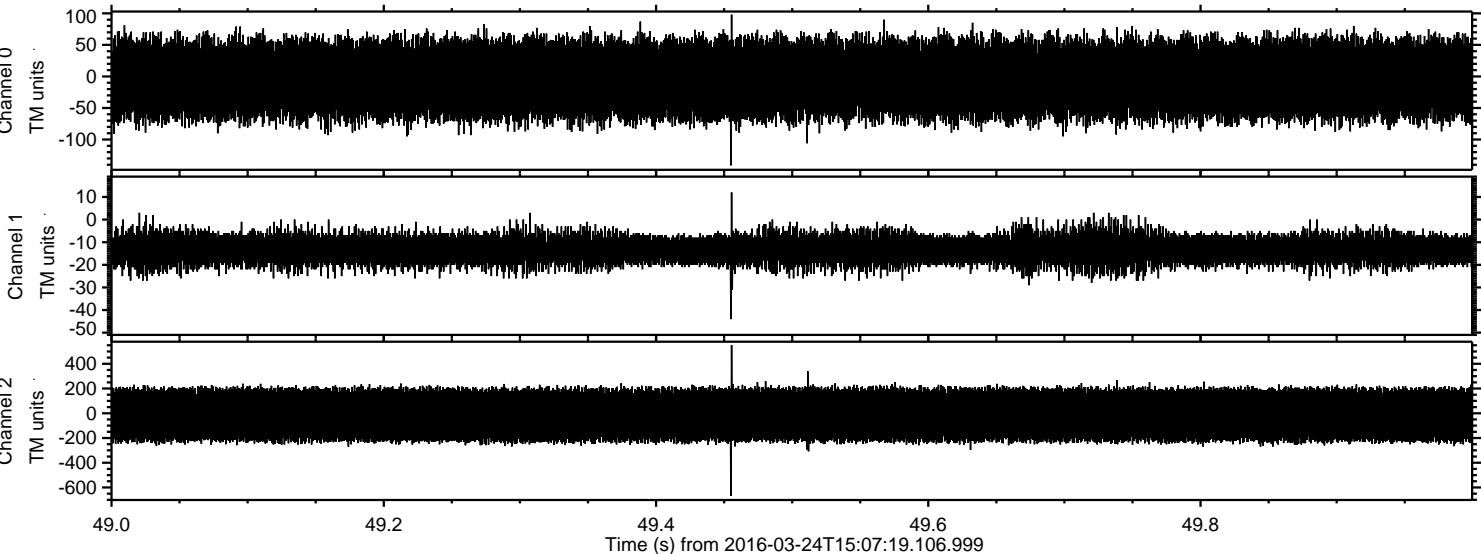

Processed Fri Apr 22 16:31:07 2016 by ELM ver.2012-10-06 from 001__elm20160324_150718__dat00.bin

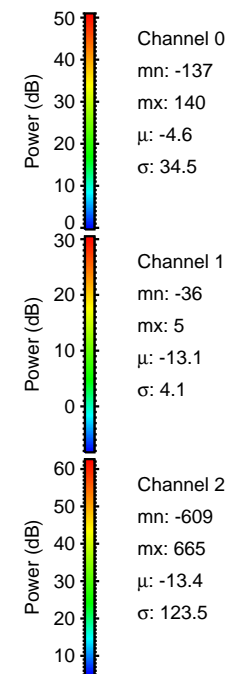
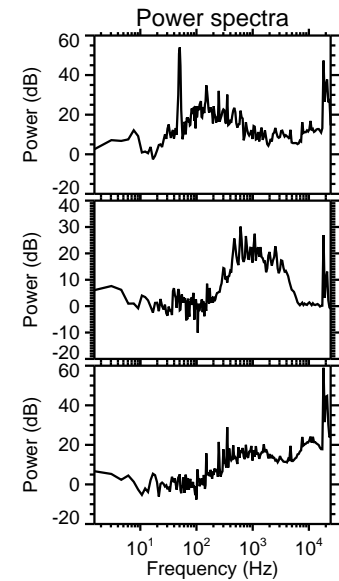
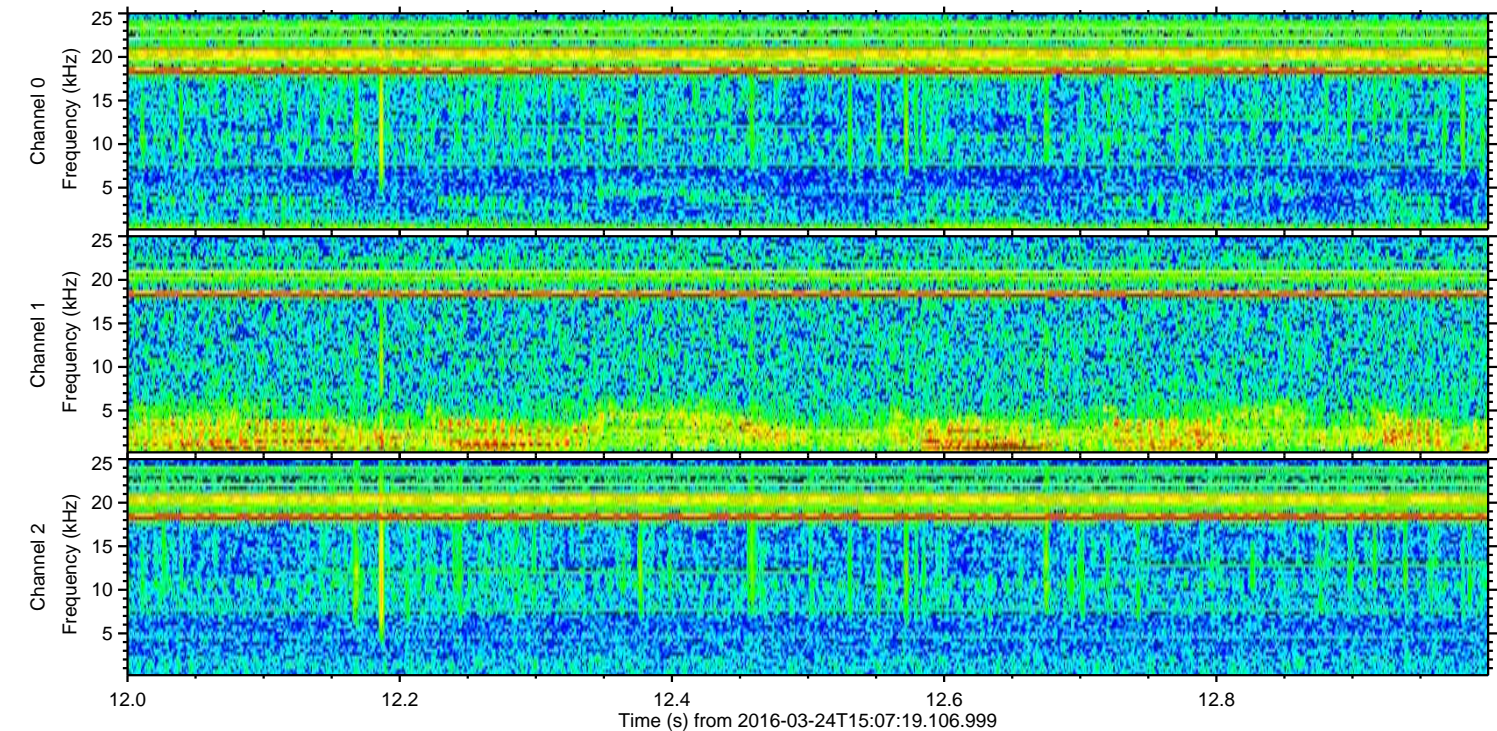
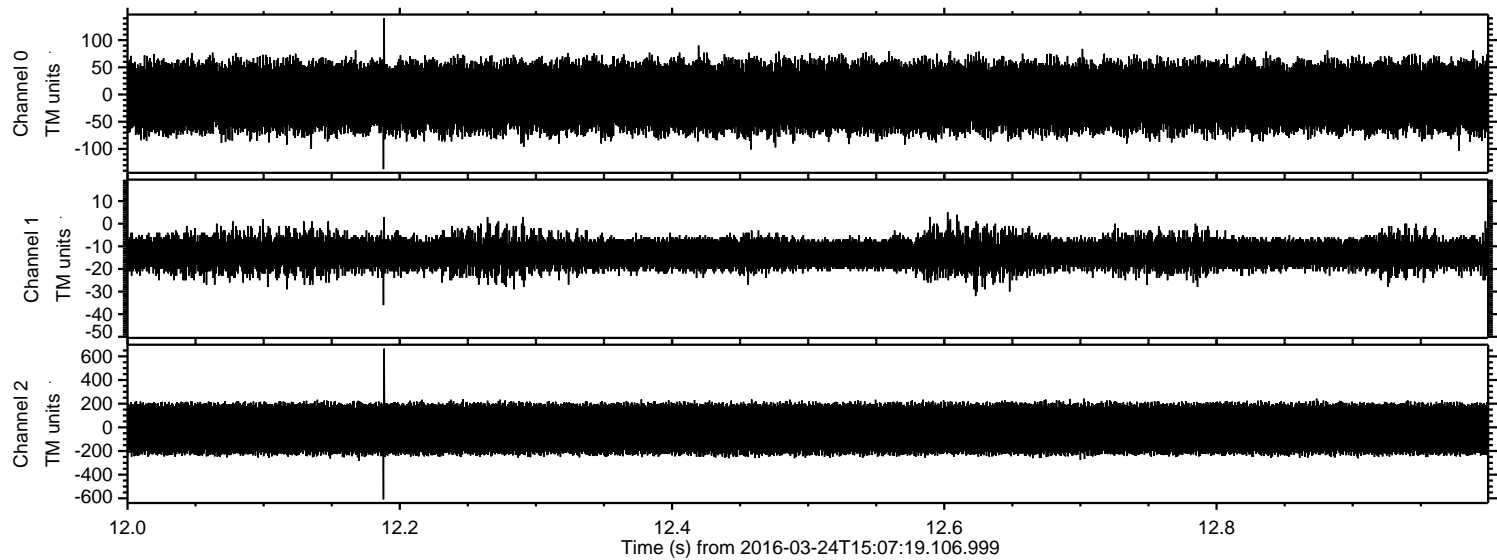

Processed Fri Apr 22 16:31:08 2016 by ELM ver.2012-10-06 from 001__elm20160324_150718__dat00.bin

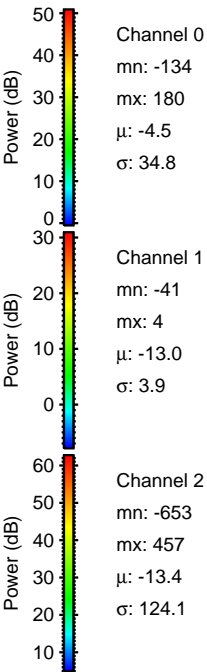
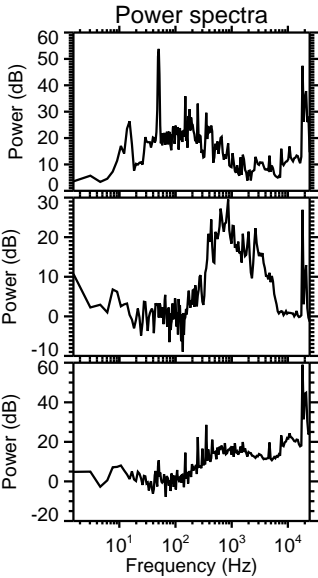
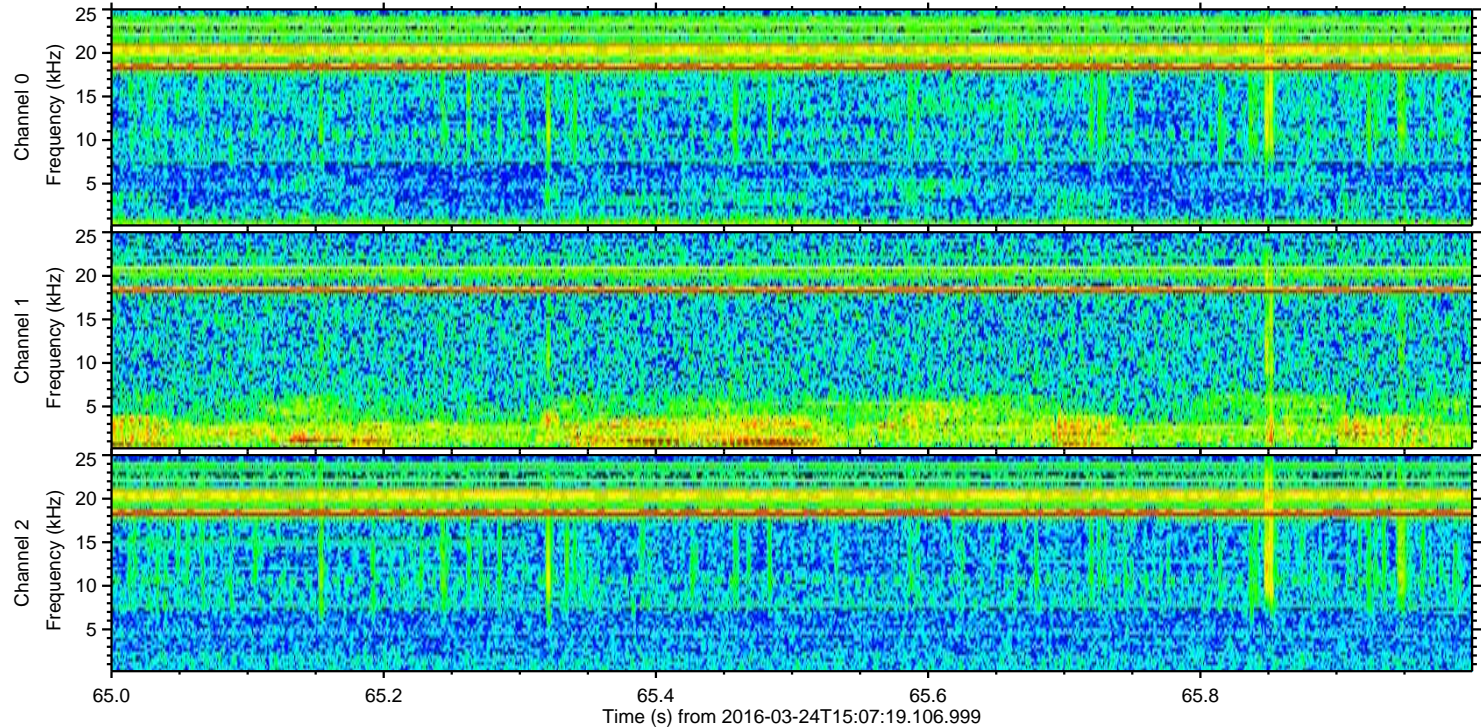
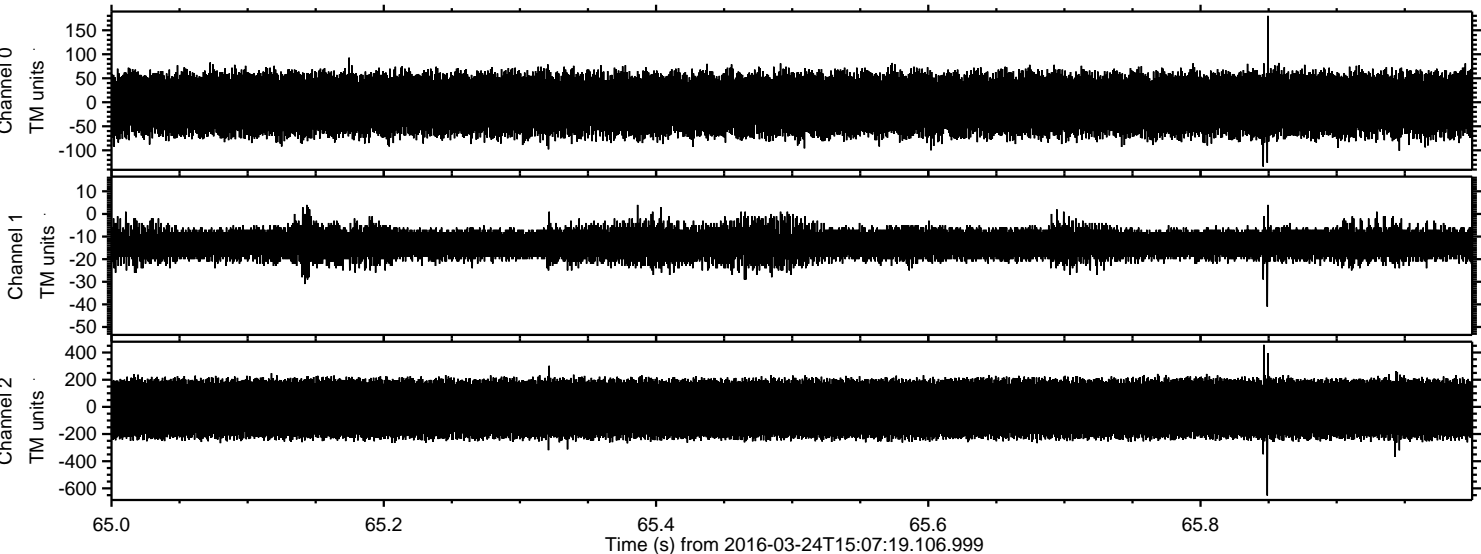

Processed Fri Apr 22 16:31:09 2016 by ELM ver.2012-10-06 from 001__elm20160324_150718__dat00.bin

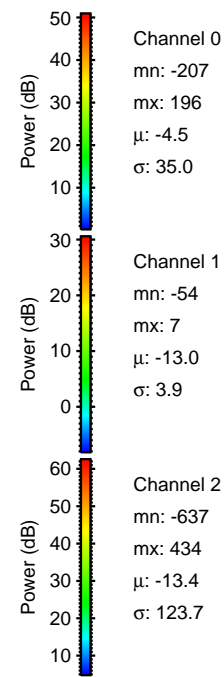
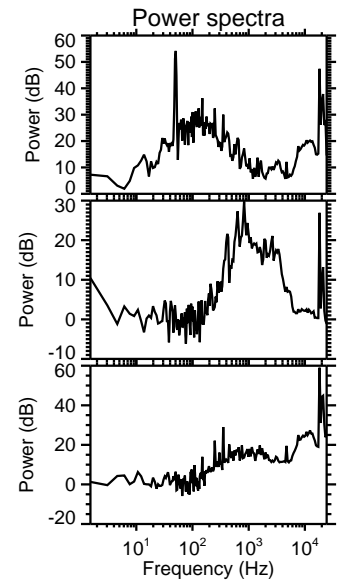
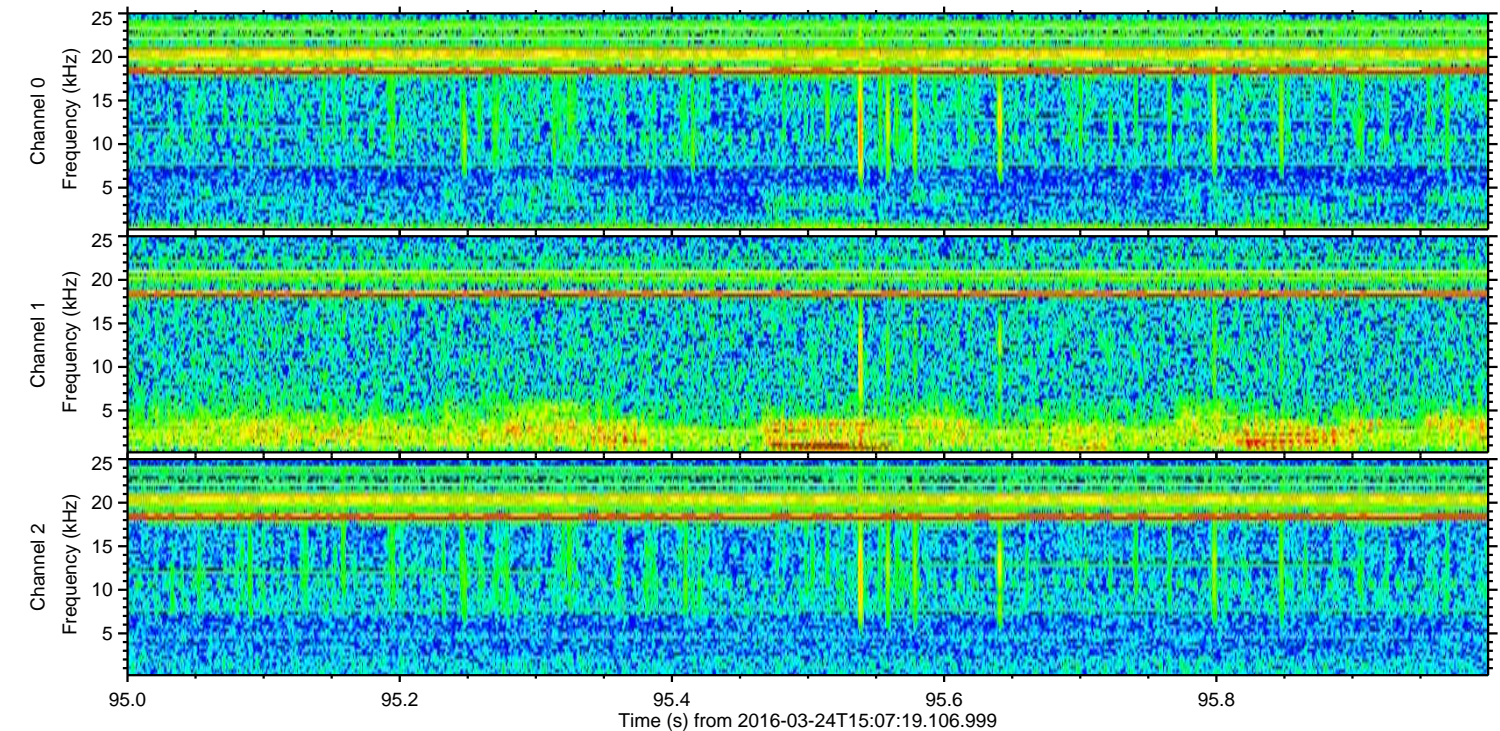
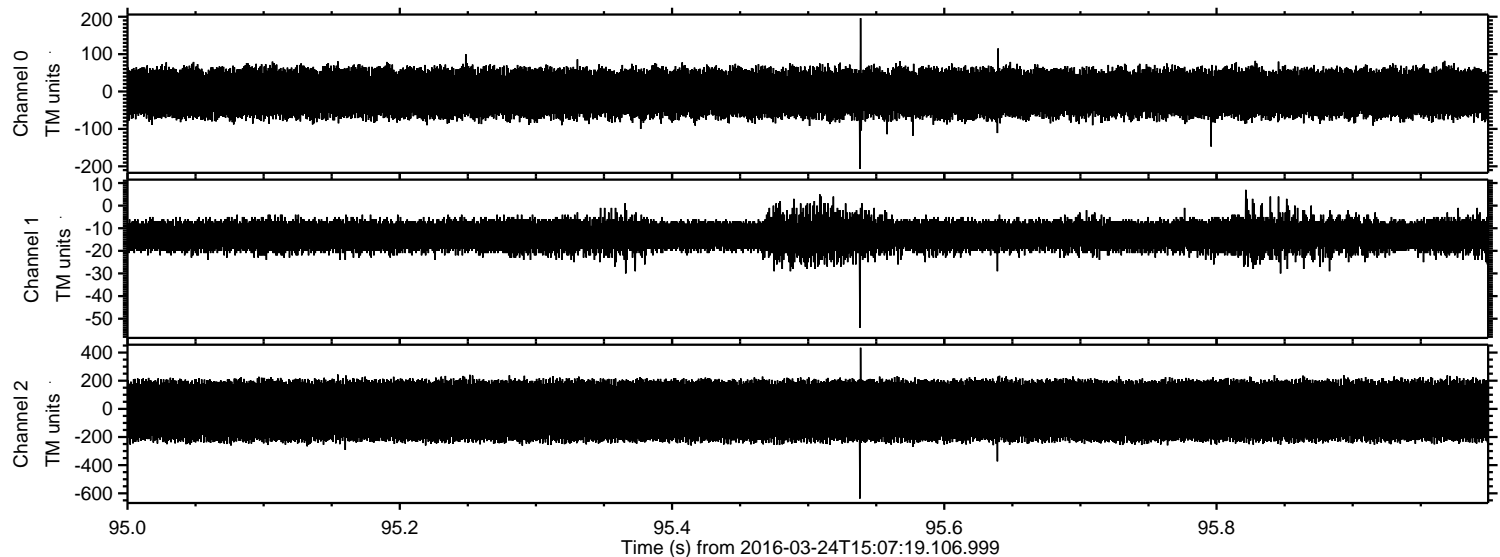

Channel 0
mn: -207
mx: 196
 μ : -4.5
 σ : 35.0

Channel 1
mn: -54
mx: 7
 μ : -13.0
 σ : 3.9

Channel 2
mn: -637
mx: 434
 μ : -13.4
 σ : 123.7

Processed Fri Apr 22 16:31:10 2016 by ELM ver.2012-10-06 from 001__elm20160324_150718__dat00.bin

