

ELMAVAN 3D WAVEFORMS (Measured data sampled at 50 kHz) 51000 packets of 144 samples from 2016-03-24T06:16:55.025.000.

Processed Fri Apr 22 14:14:40 2016 by ELM ver.2012-10-06 from 001__elm20160324_061654__dat00.bin

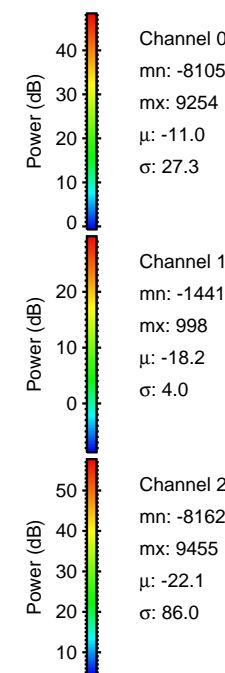

Processed Fri Apr 22 14:14:55 2016 by ELM ver.2012-10-06 from 001__elm20160324_061654__dat00.bin

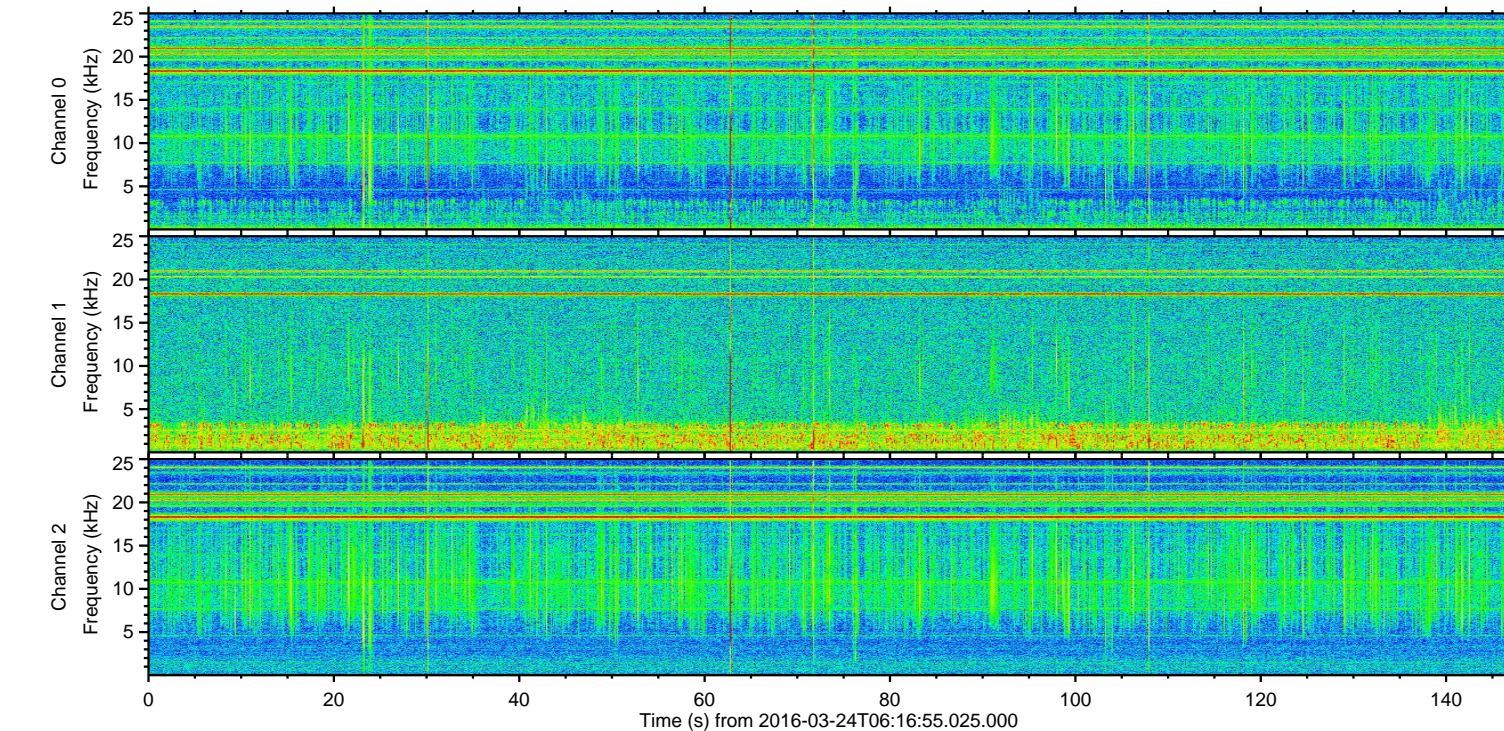
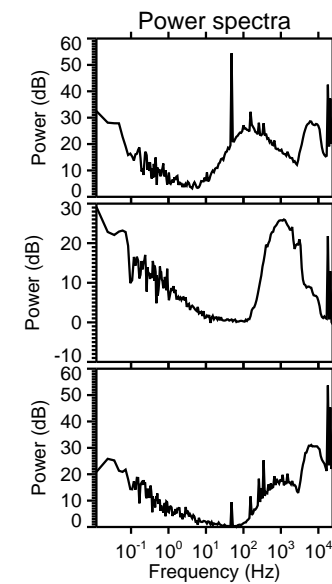
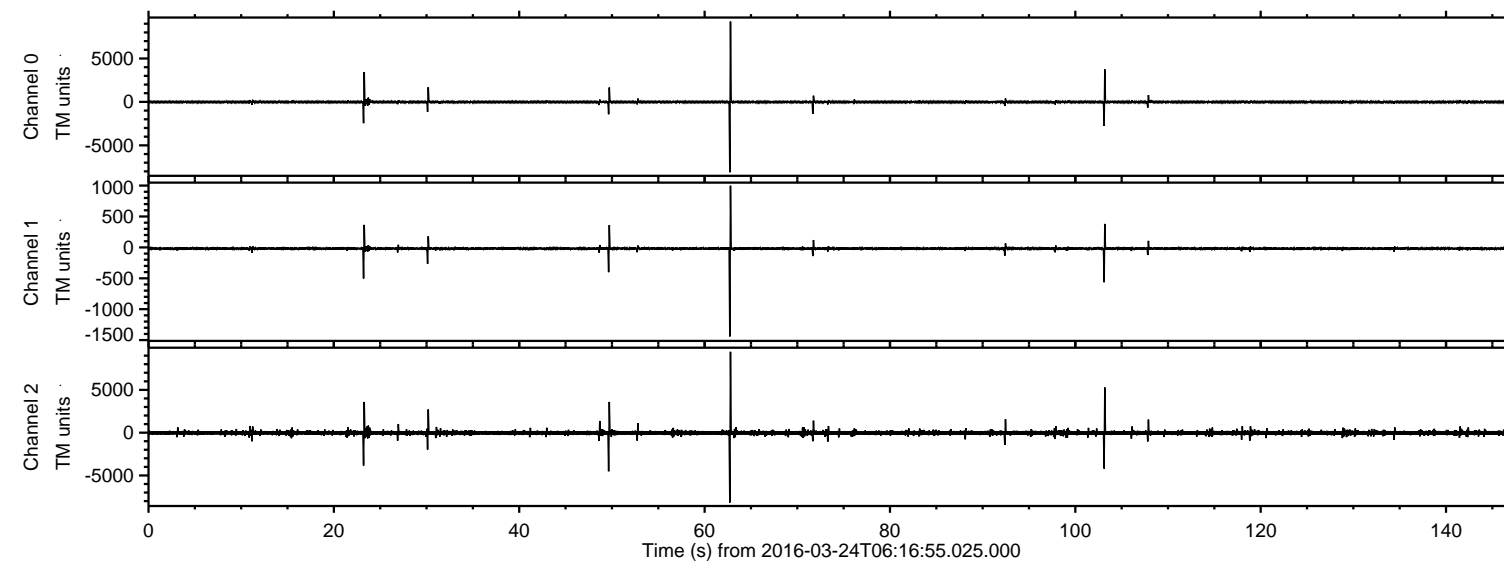
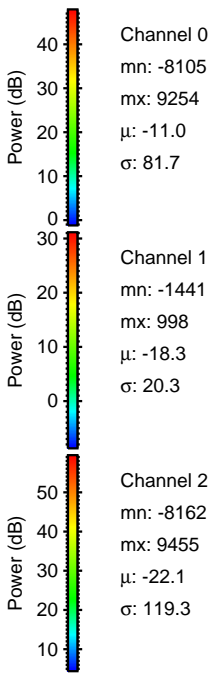
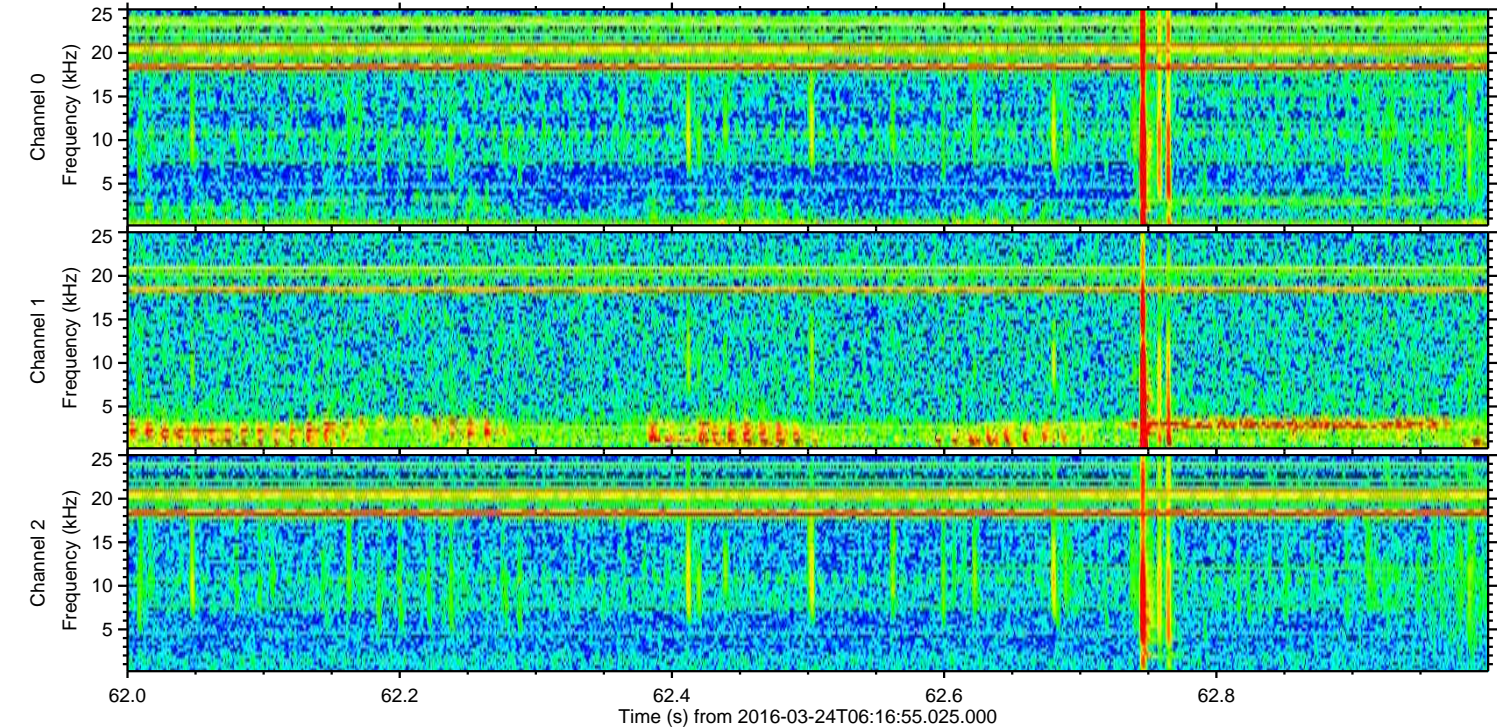
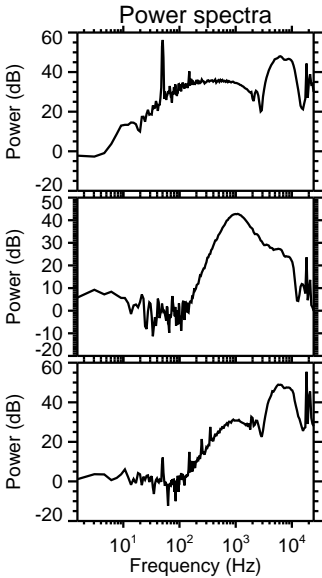
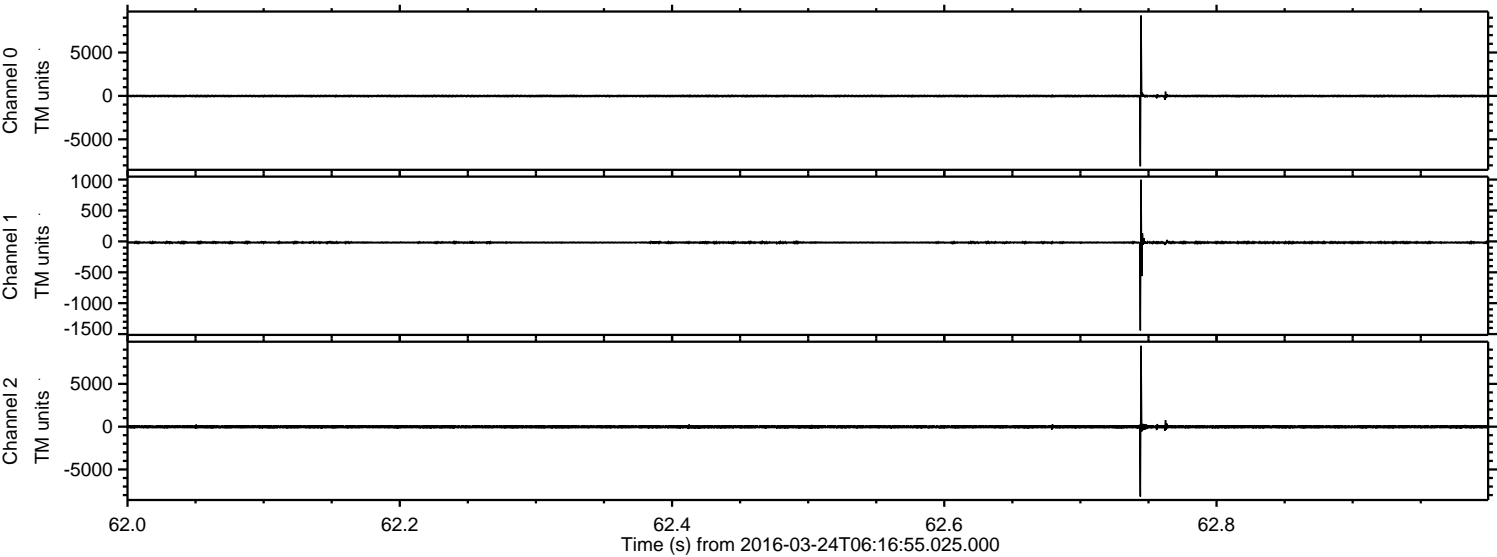

ELMAVAN 3D WAVEFORMS (Measured data sampled at 50 kHz) 51000 packets of 144 samples from 2016-03-24T06:16:55.025.000. Part 104/147

Processed Fri Apr 22 14:14:56 2016 by ELM ver.2012-10-06 from 001__elm20160324_061654__dat00.bin

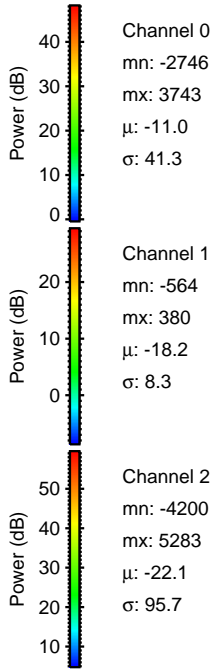
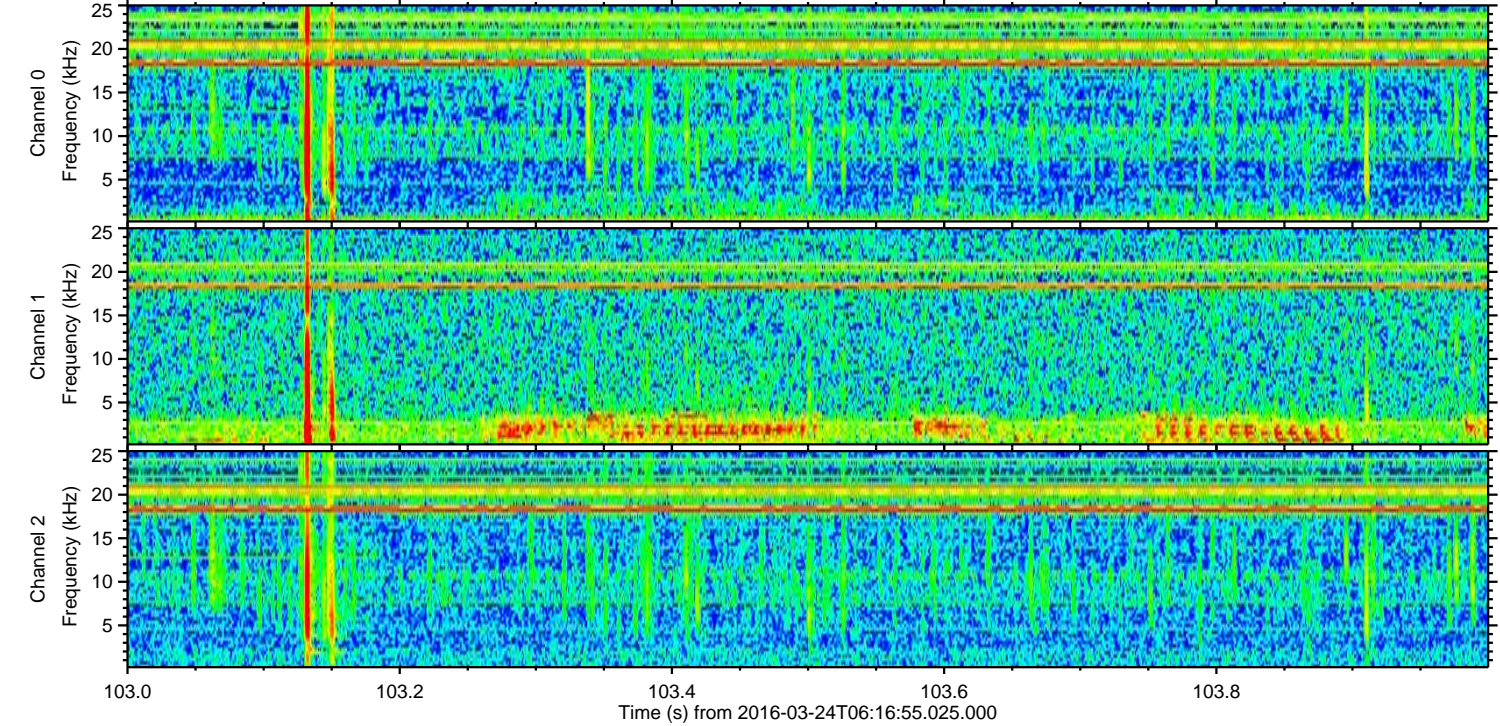
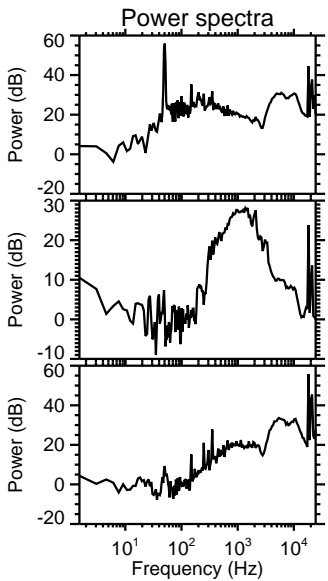
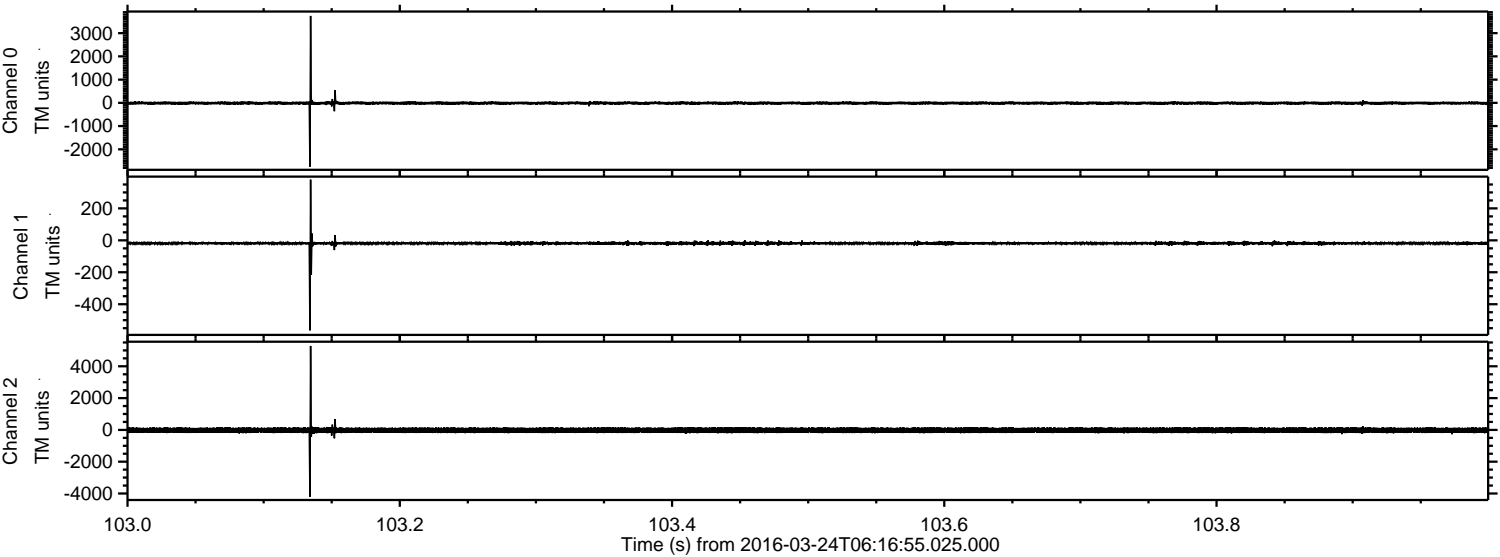

Channel 0
mn: -2746
mx: 3743
 μ : -11.0
 σ : 41.3

Channel 1
mn: -564
mx: 380
 μ : -18.2
 σ : 8.3

Channel 2
mn: -4200
mx: 5283
 μ : -22.1
 σ : 95.7

Processed Fri Apr 22 14:14:57 2016 by ELM ver.2012-10-06 from 001__elm20160324_061654__dat00.bin

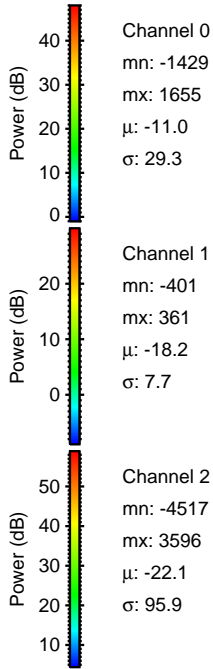
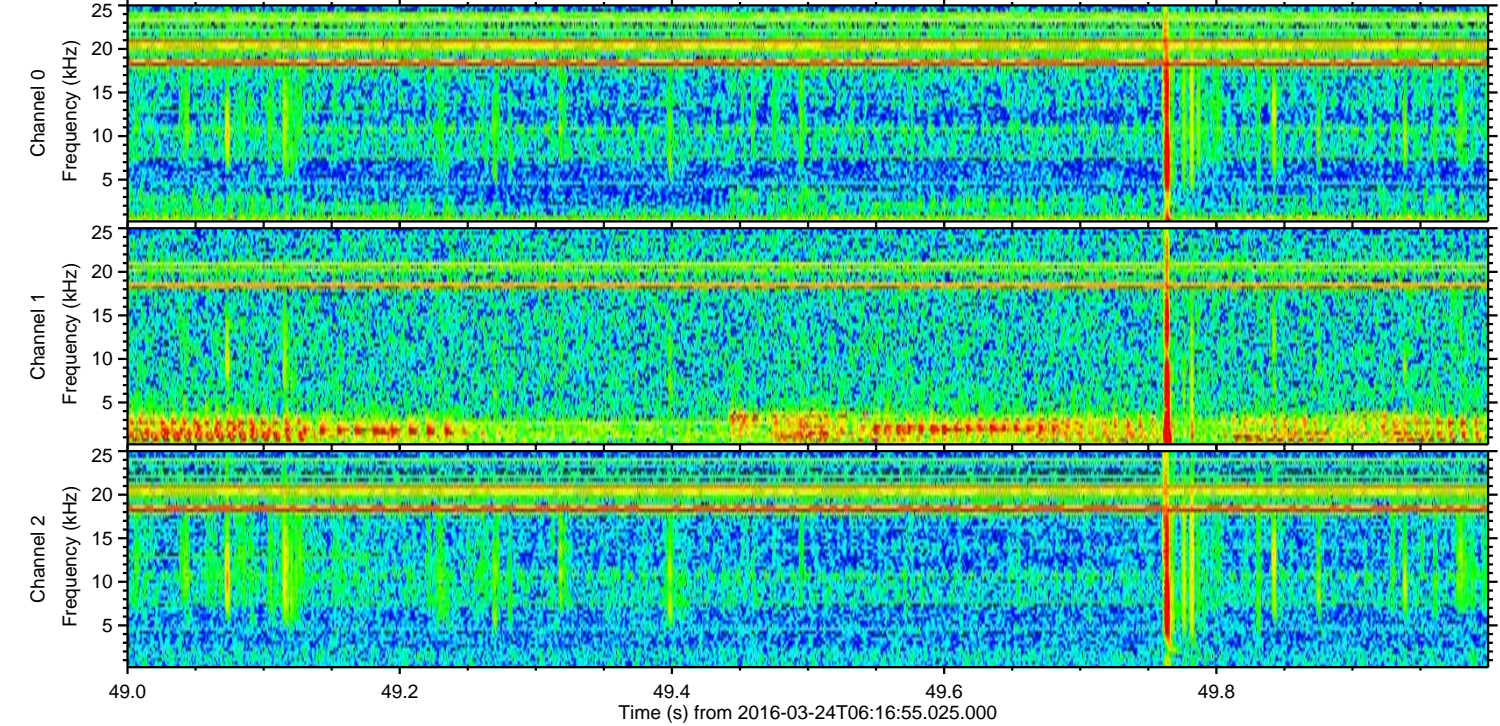
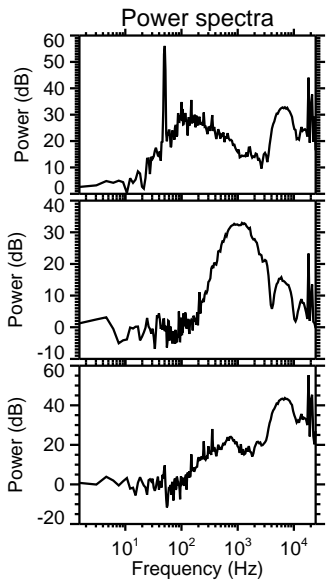
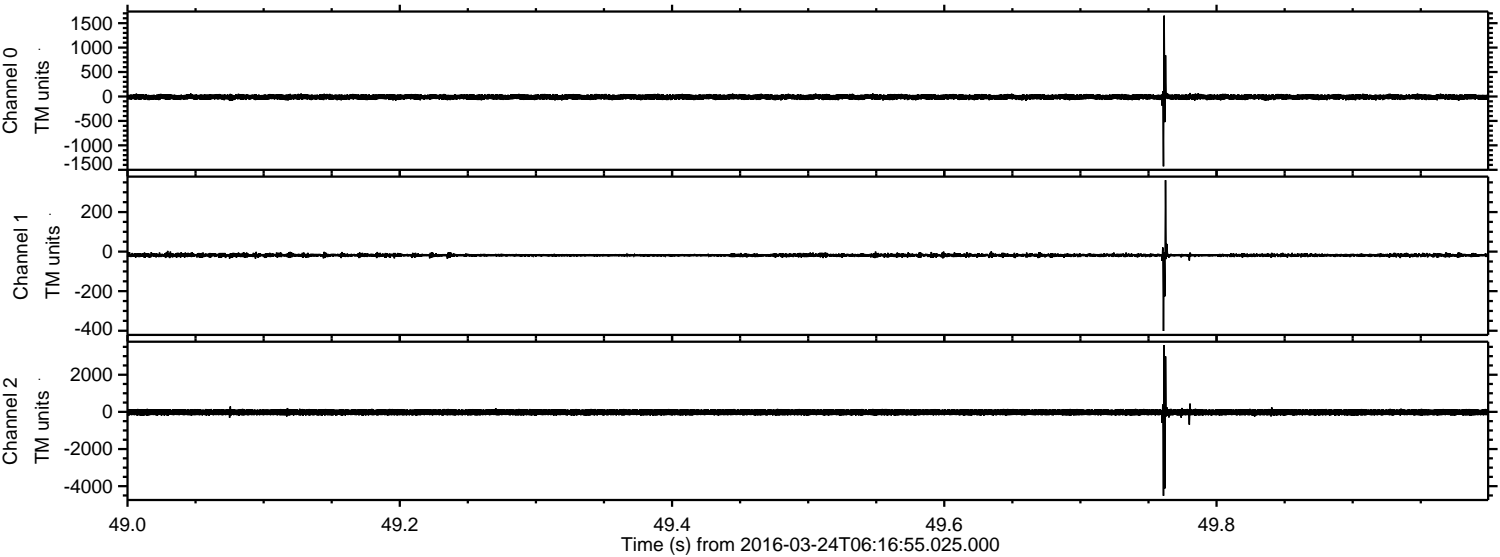

Channel 0
mn: -1429
mx: 1655
 μ : -11.0
 σ : 29.3

Channel 1
mn: -401
mx: 361
 μ : -18.2
 σ : 7.7

Channel 2
mn: -4517
mx: 3596
 μ : -22.1
 σ : 95.9

Processed Fri Apr 22 14:14:58 2016 by ELM ver.2012-10-06 from 001__elm20160324_061654__dat00.bin

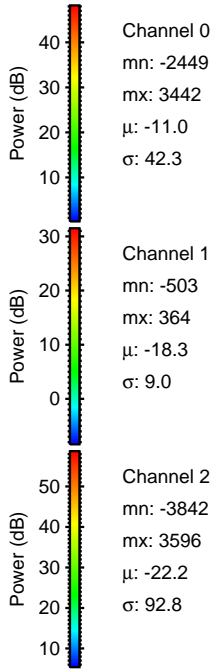
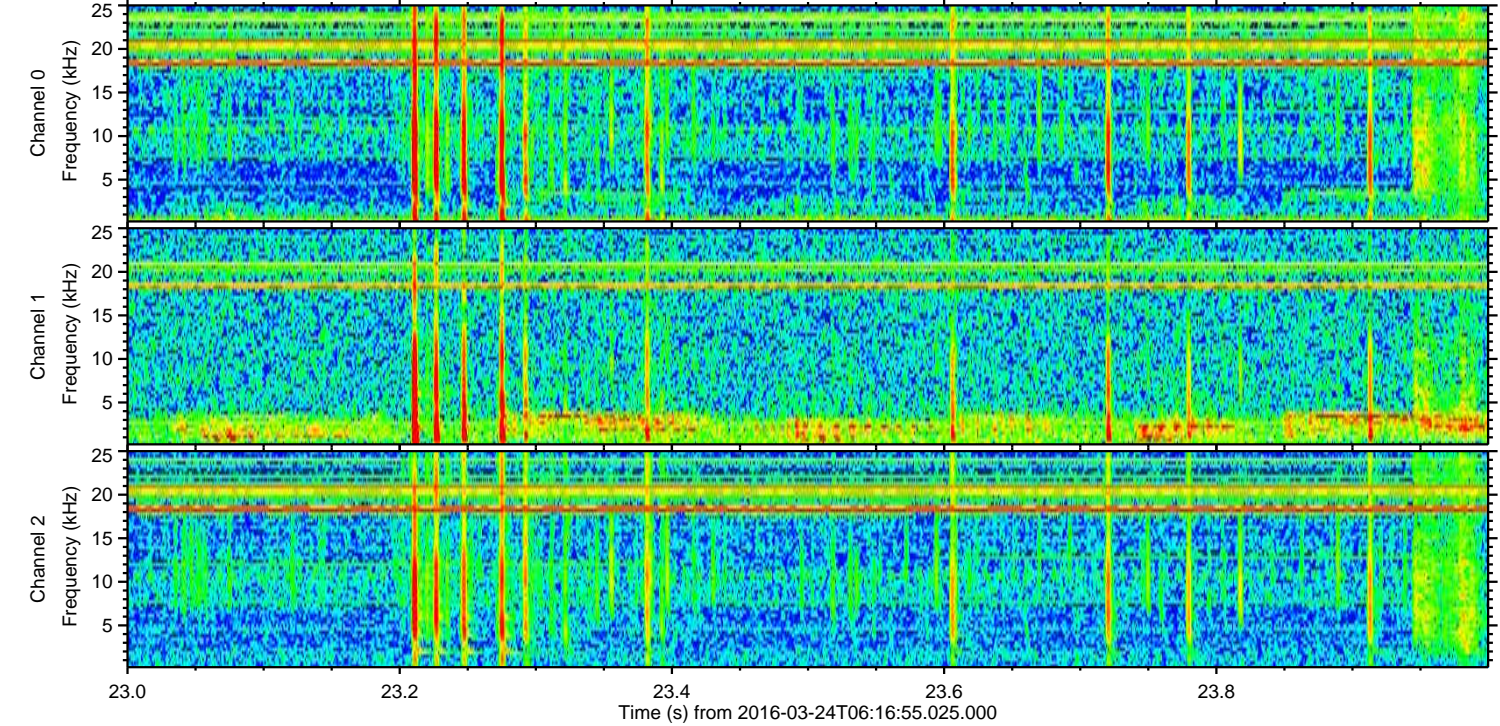
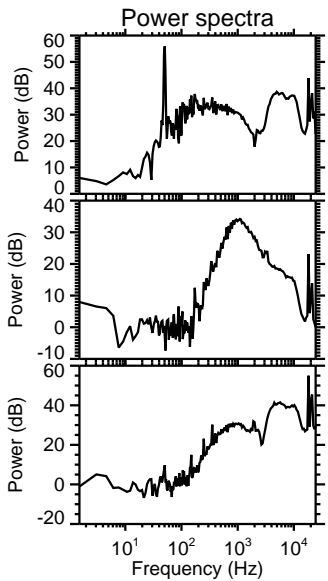
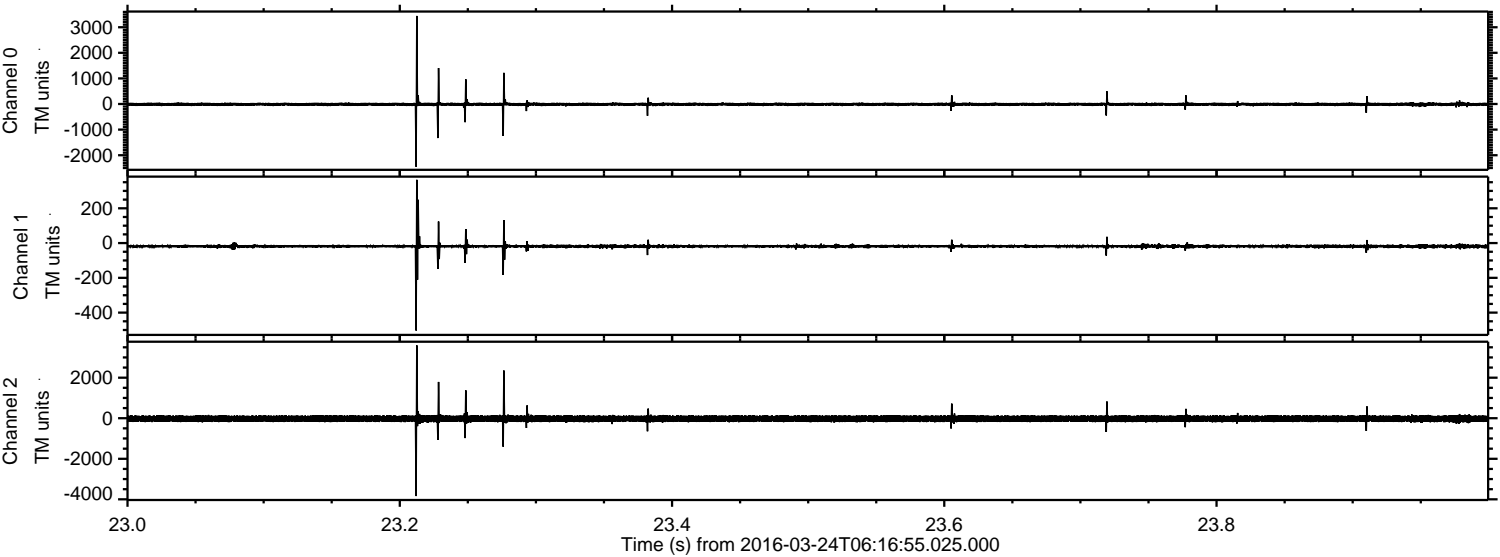

Processed Fri Apr 22 14:14:59 2016 by ELM ver.2012-10-06 from 001__elm20160324_061654__dat00.bin

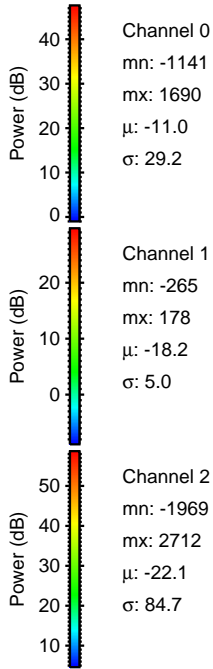
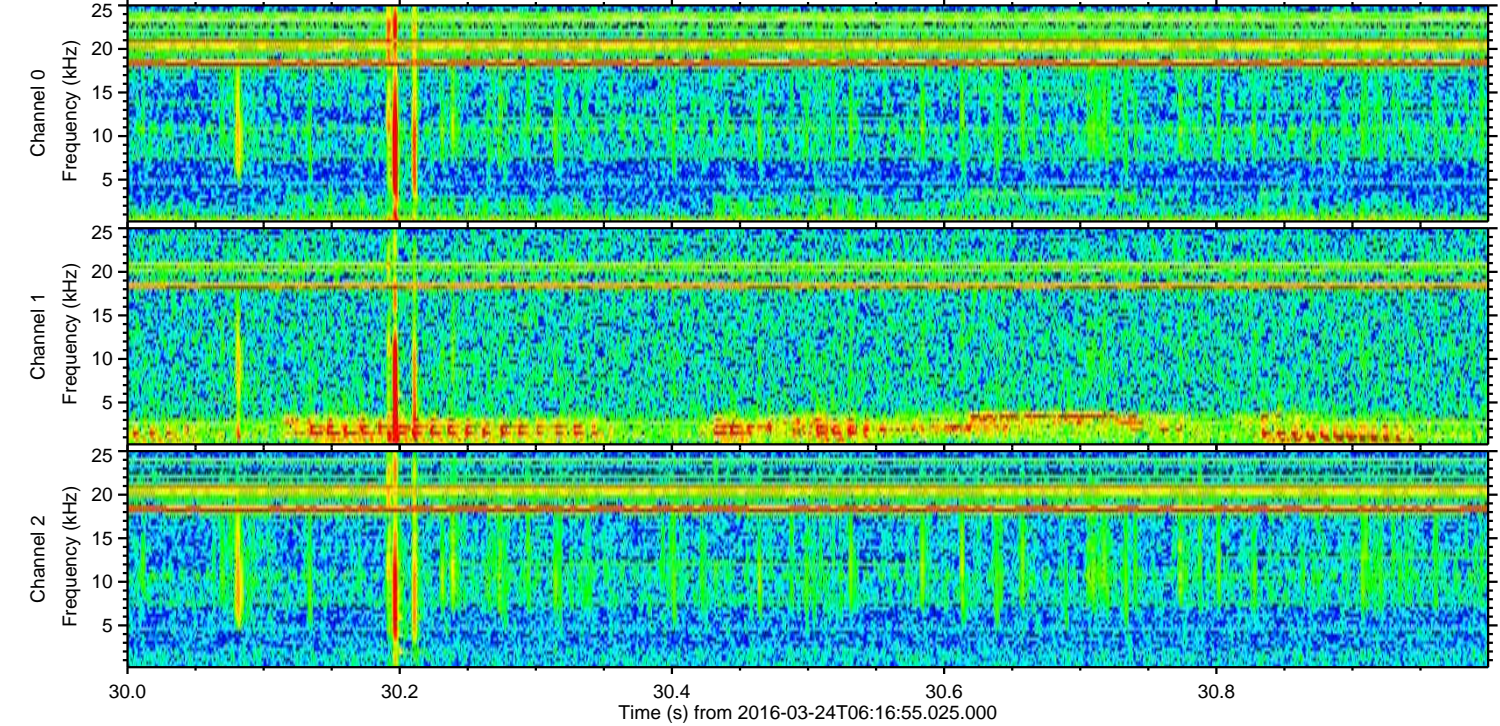
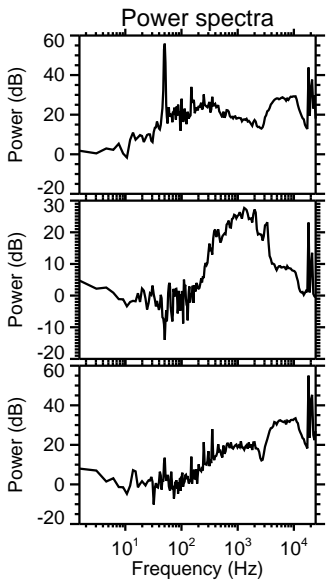
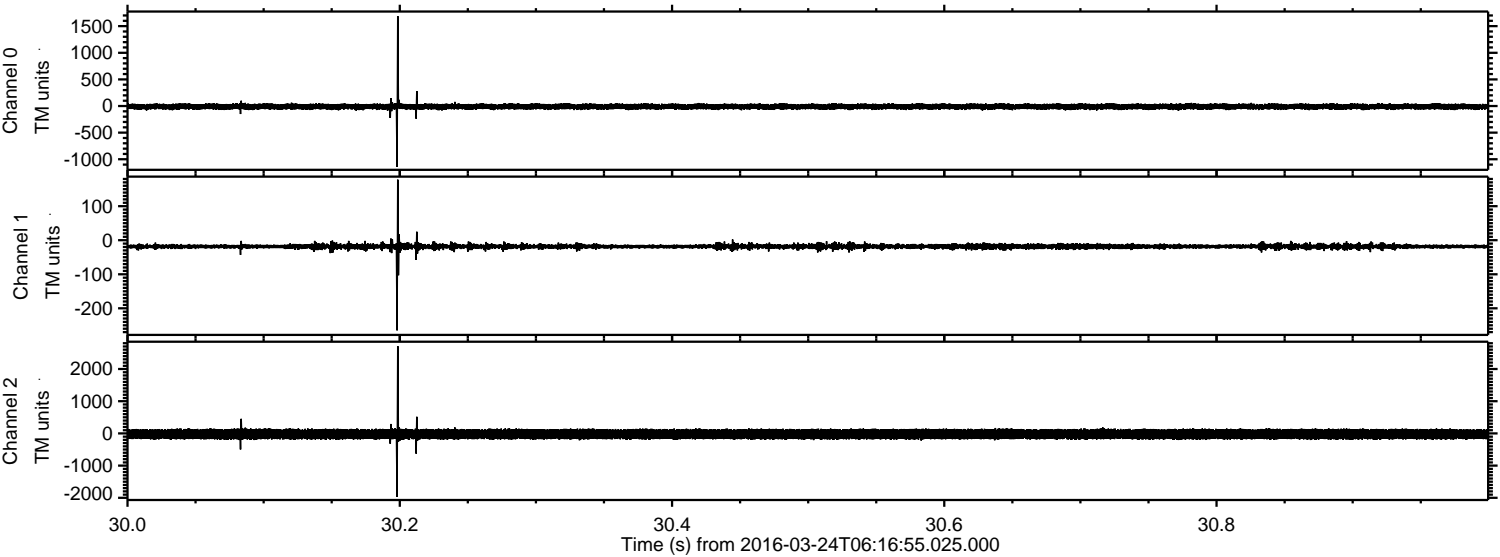

Processed Fri Apr 22 14:15:00 2016 by ELM ver.2012-10-06 from 001__elm20160324_061654__dat00.bin

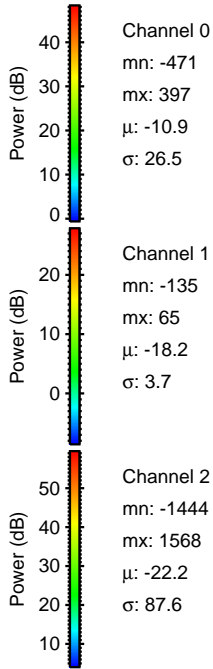
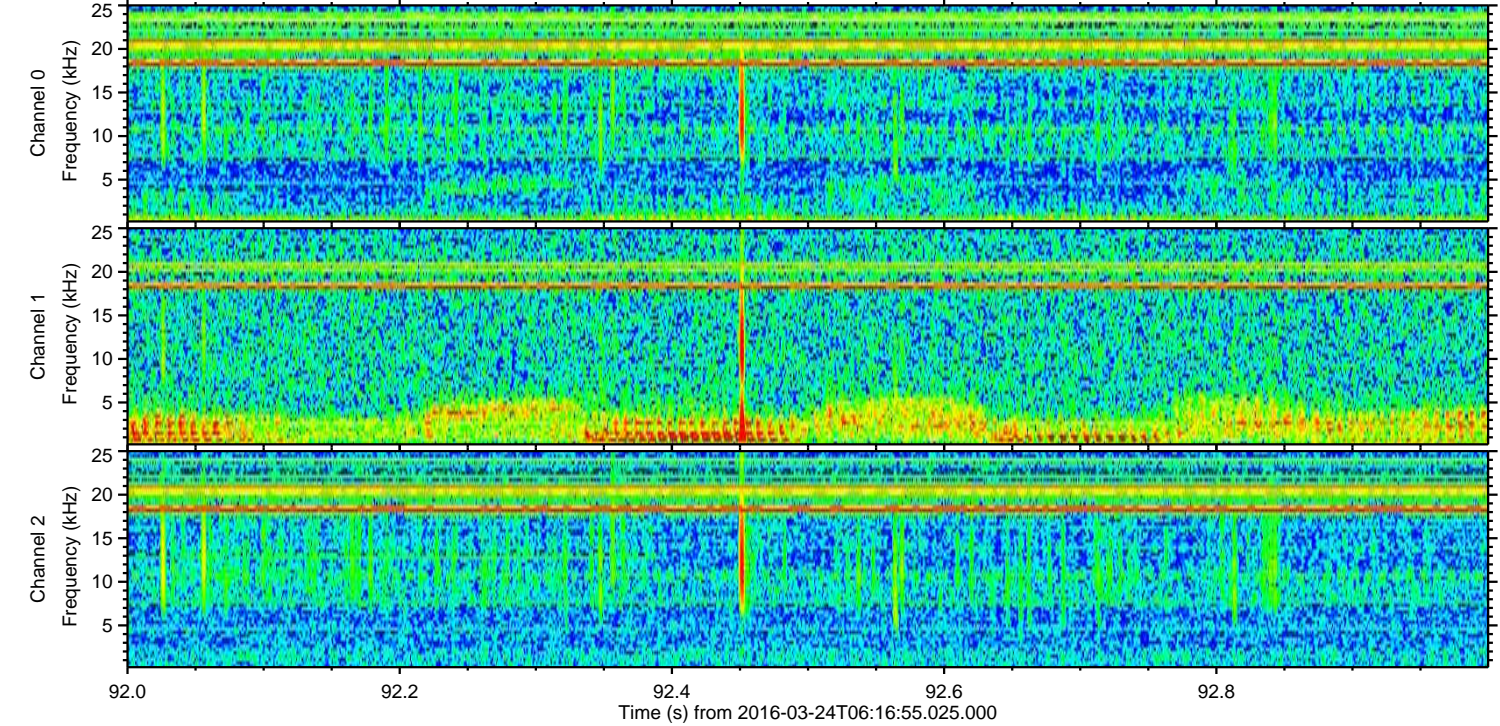
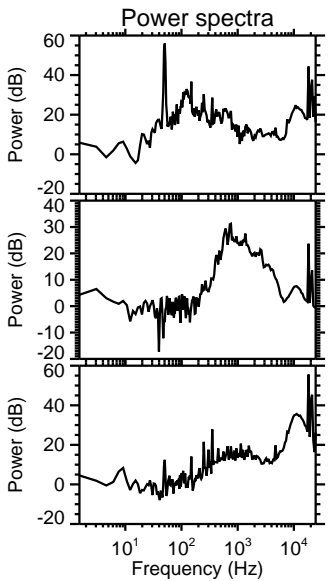
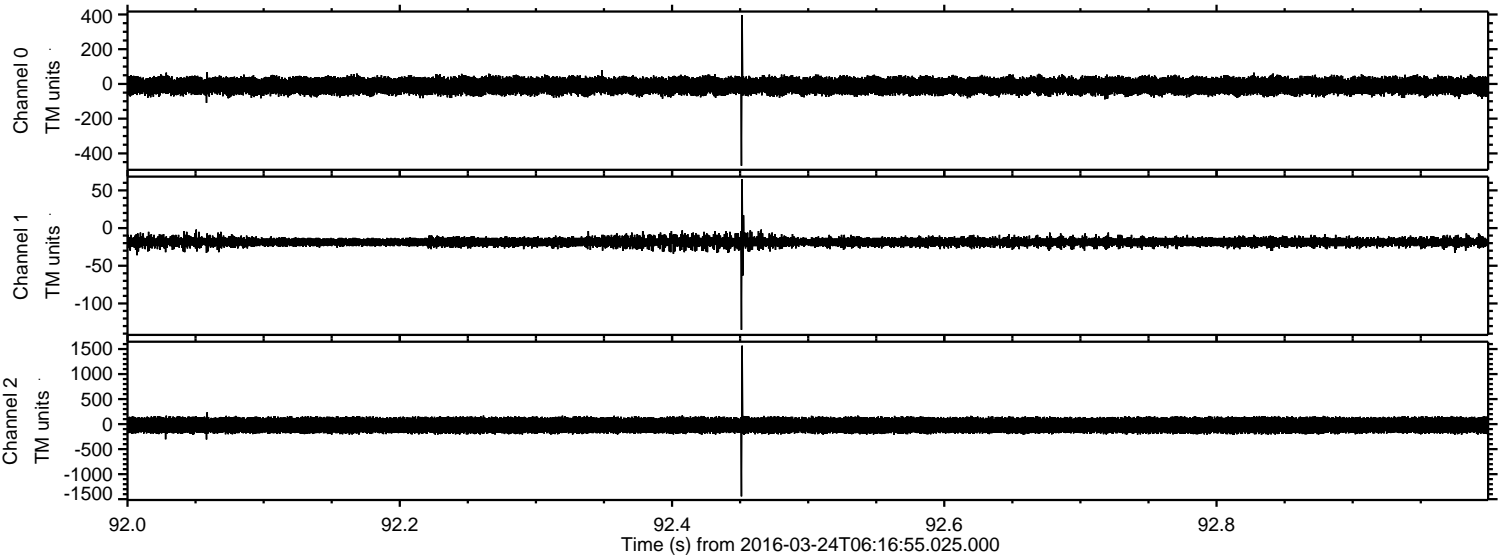

ELMAVAN 3D WAVEFORMS (Measured data sampled at 50 kHz) 51000 packets of 144 samples from 2016-03-24T06:16:55.025.000. Part 108/147

Processed Fri Apr 22 14:15:02 2016 by ELM ver.2012-10-06 from 001__elm20160324_061654__dat00.bin

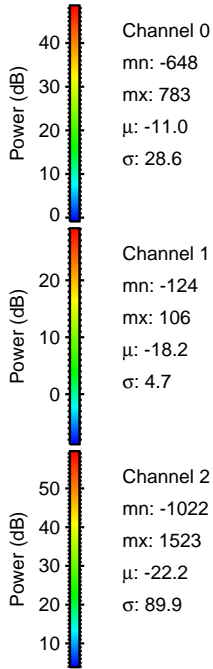
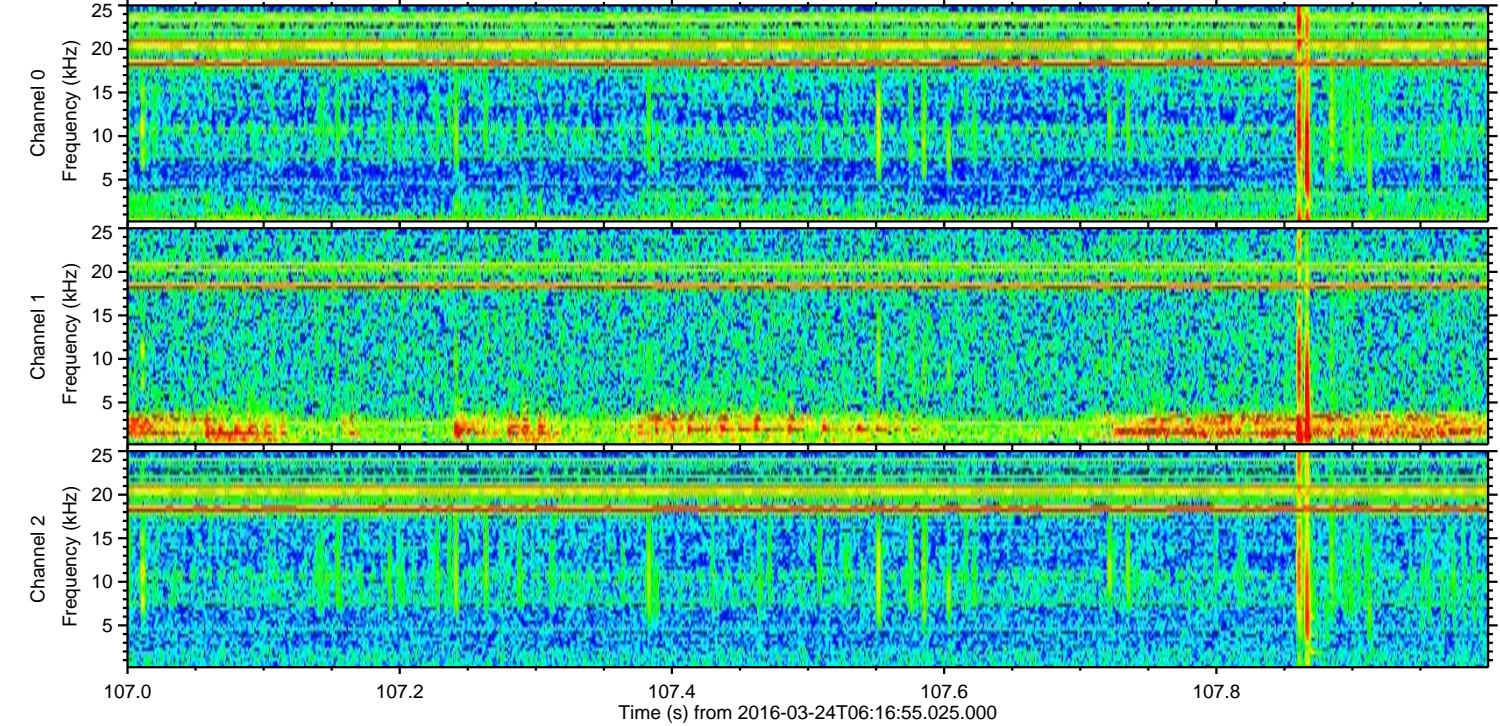
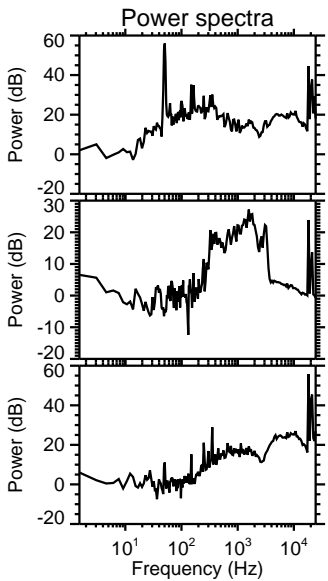
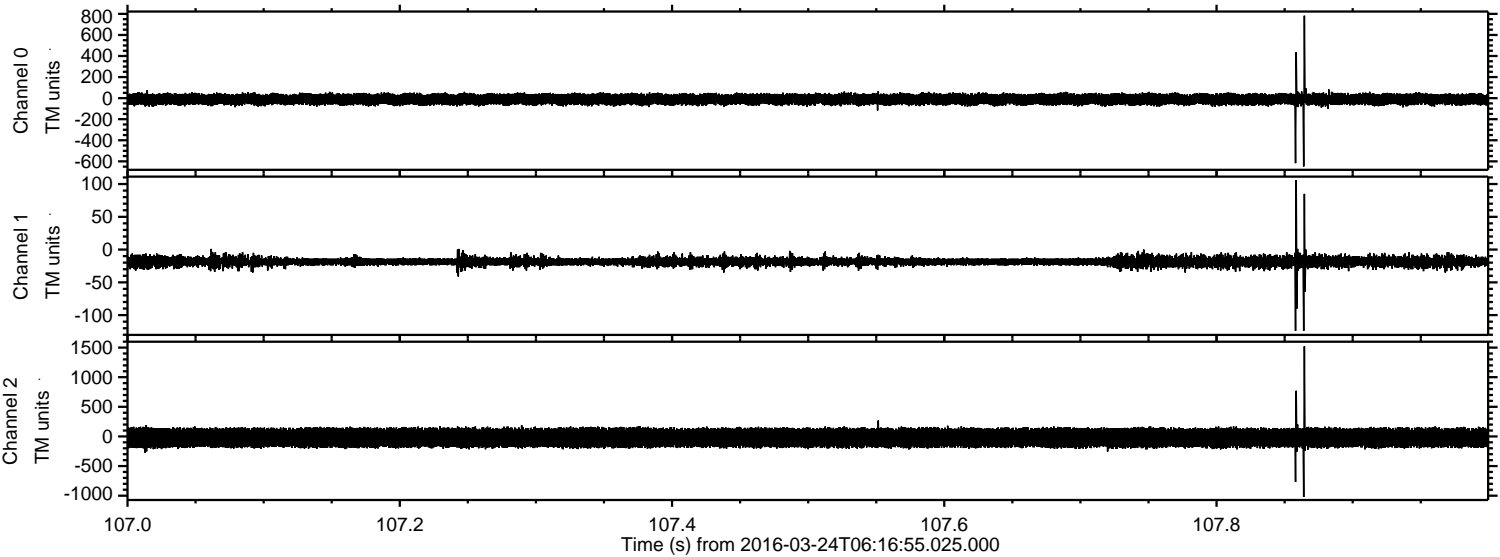

Channel 0
mn: -648
mx: 783
 μ : -11.0
 σ : 28.6

Channel 1
mn: -124
mx: 106
 μ : -18.2
 σ : 4.7

Channel 2
mn: -1022
mx: 1523
 μ : -22.2
 σ : 89.9

Processed Fri Apr 22 14:15:03 2016 by ELM ver.2012-10-06 from 001__elm20160324_061654__dat00.bin

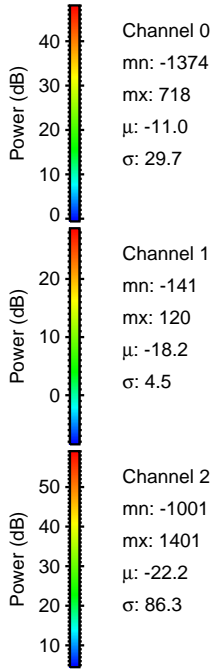
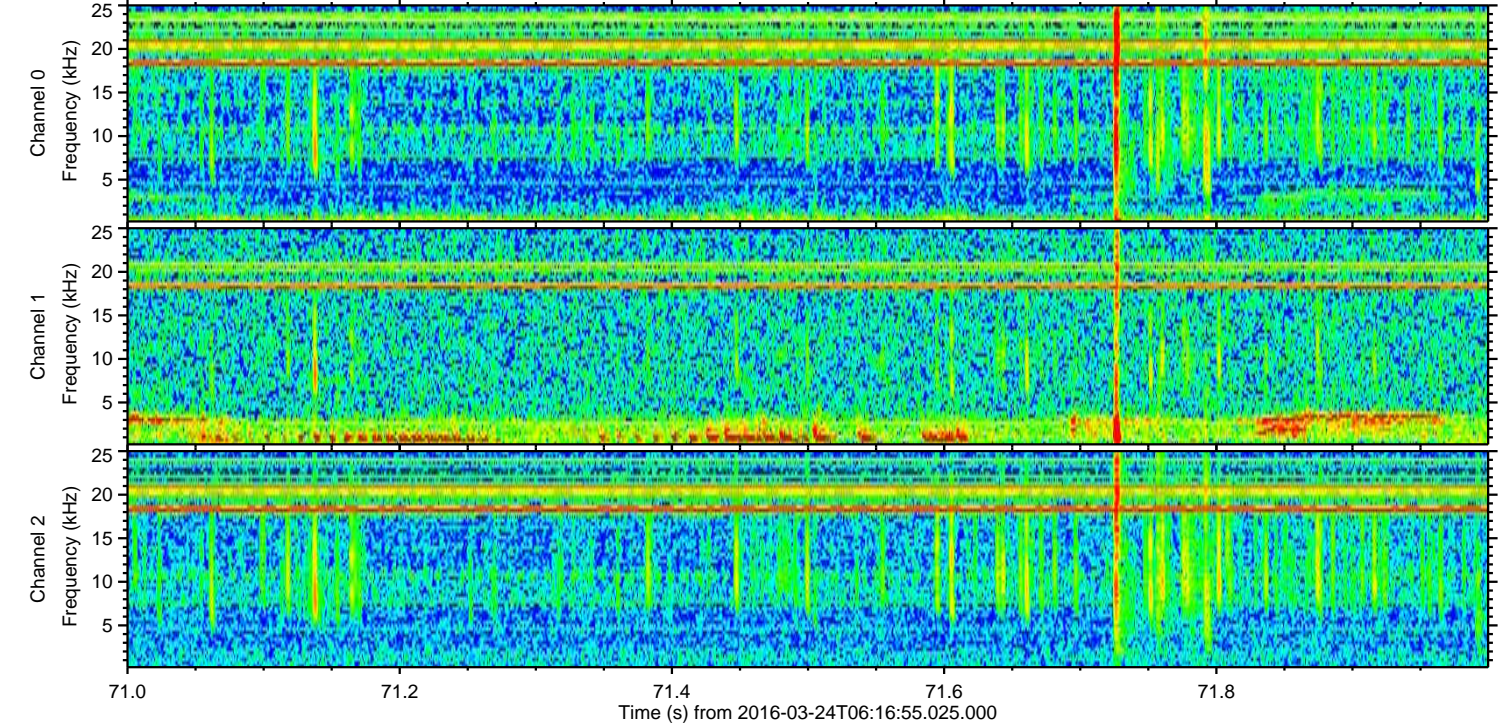
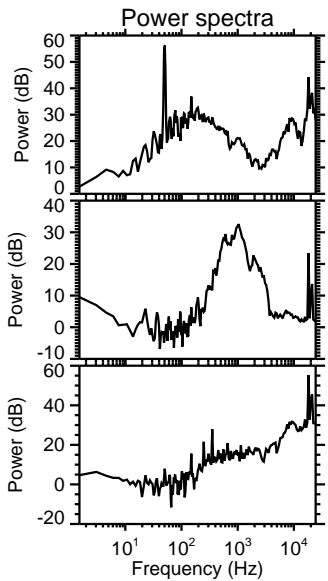
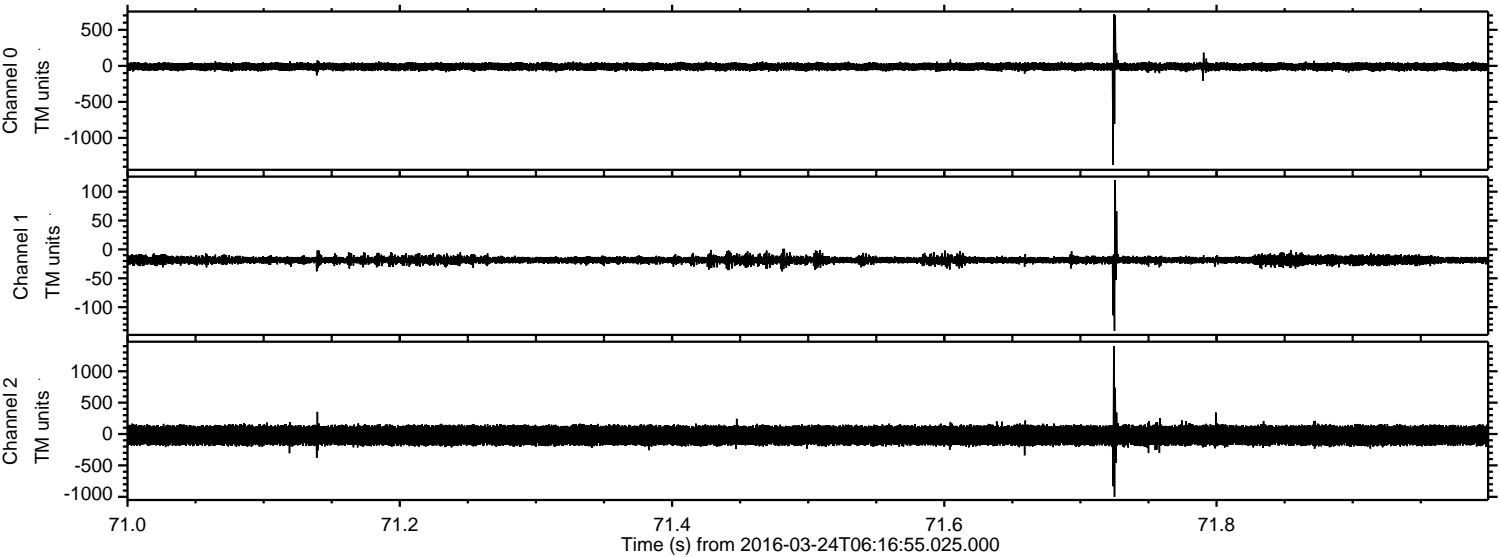

Channel 0
mn: -1374
mx: 718
 μ : -11.0
 σ : 29.7

Channel 1
mn: -141
mx: 120
 μ : -18.2
 σ : 4.5

Channel 2
mn: -1001
mx: 1401
 μ : -22.2
 σ : 86.3

Processed Fri Apr 22 14:15:04 2016 by ELM ver.2012-10-06 from 001__elm20160324_061654__dat00.bin

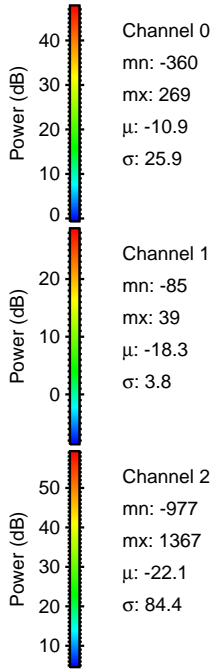
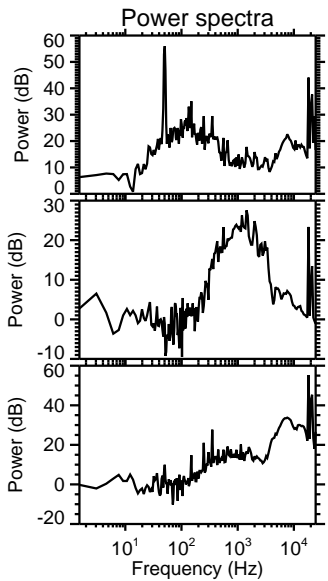
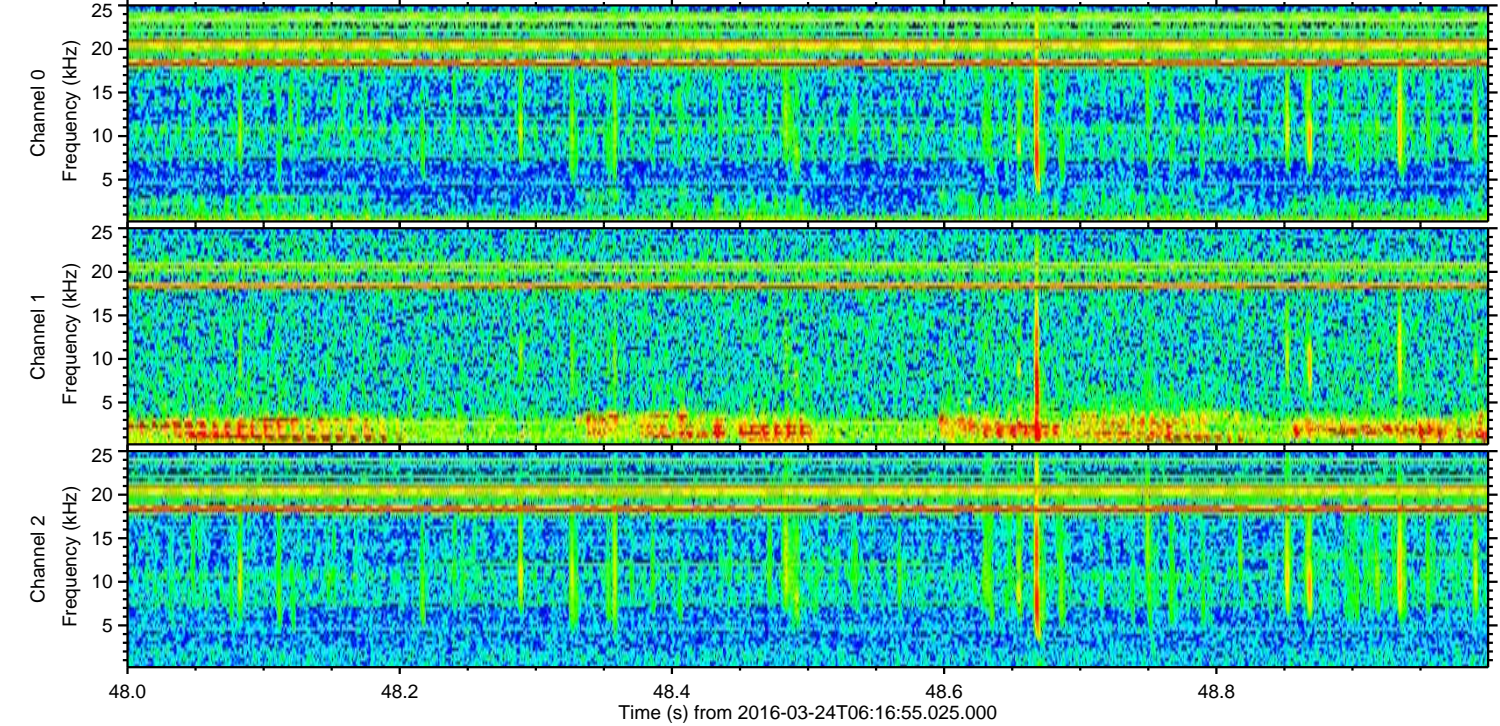
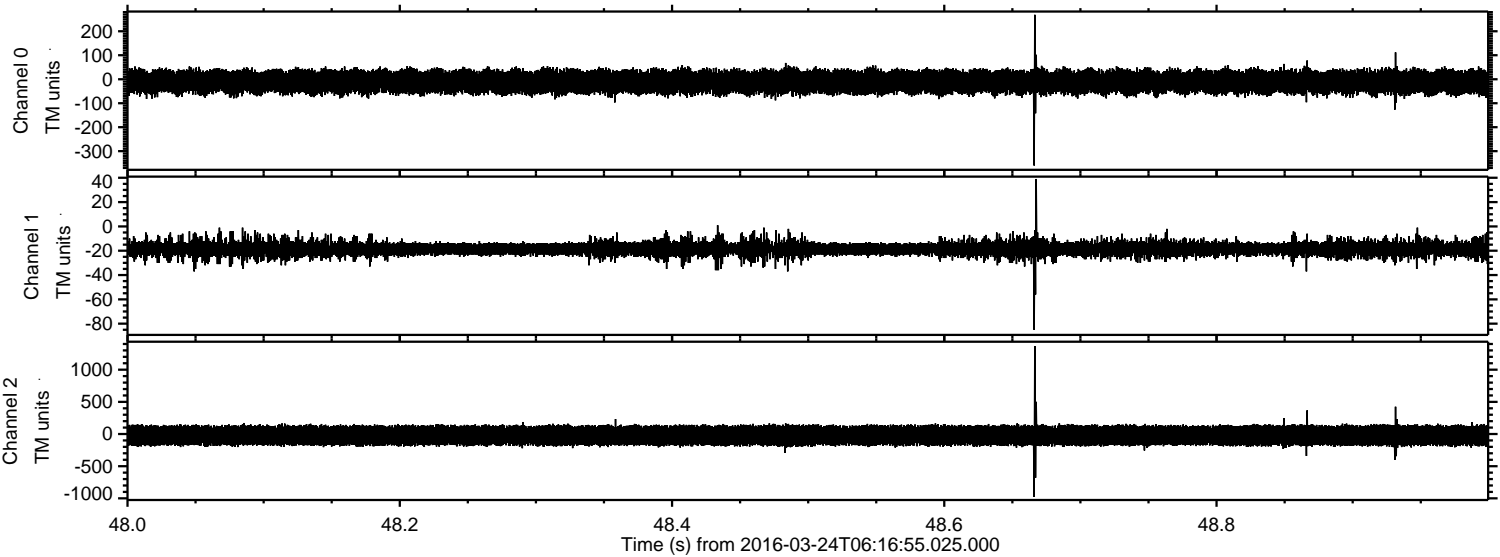

Processed Fri Apr 22 14:15:05 2016 by ELM ver.2012-10-06 from 001__elm20160324_061654__dat00.bin

