

ELMAVAN 3D WAVEFORMS (Measured data sampled at 50 kHz) 51000 packets of 144 samples from 2016-03-24T00:36:39.576.999.

Processed Fri Apr 22 12:47:13 2016 by ELM ver.2012-10-06 from 001__elm20160324_003638__dat00.bin

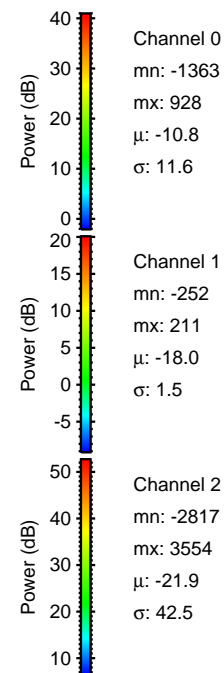

Processed Fri Apr 22 12:47:27 2016 by ELM ver.2012-10-06 from 001__elm20160324_003638__dat00.bin

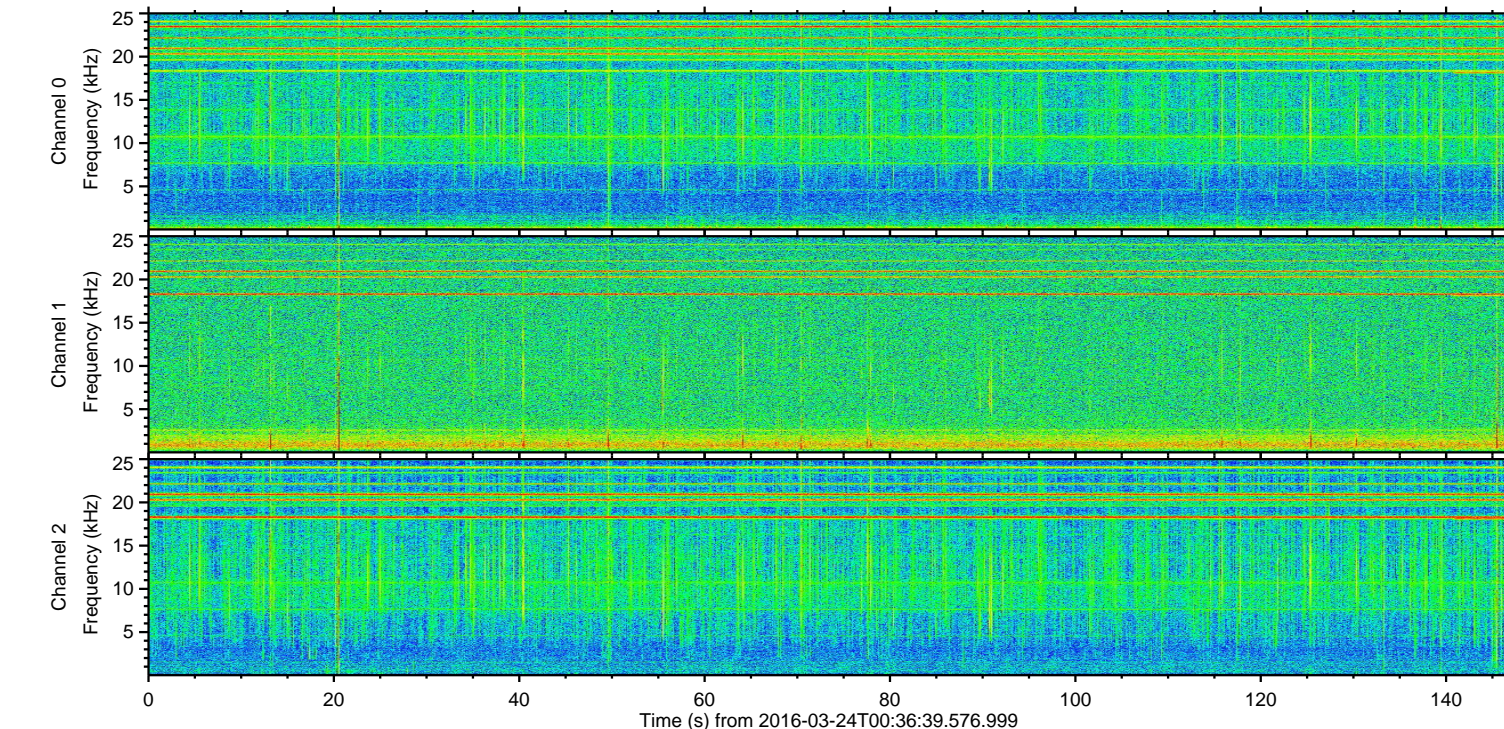
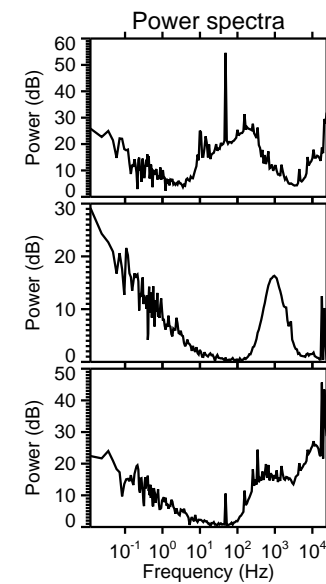
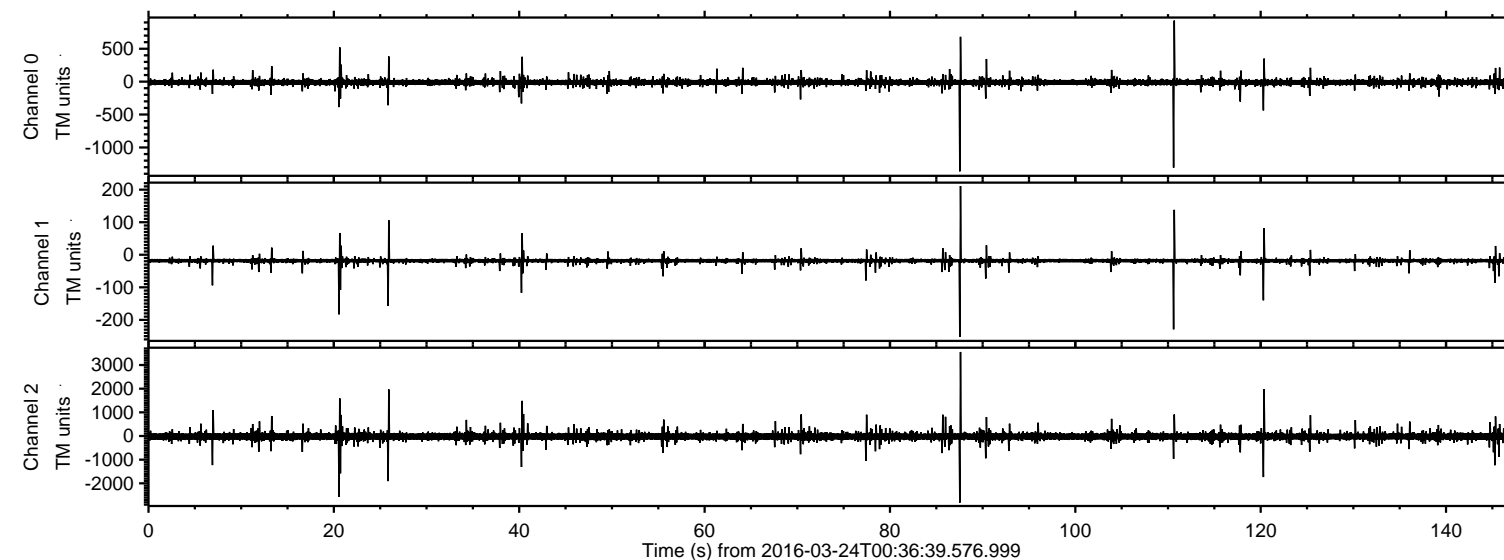
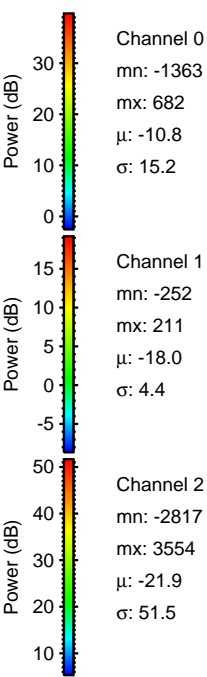
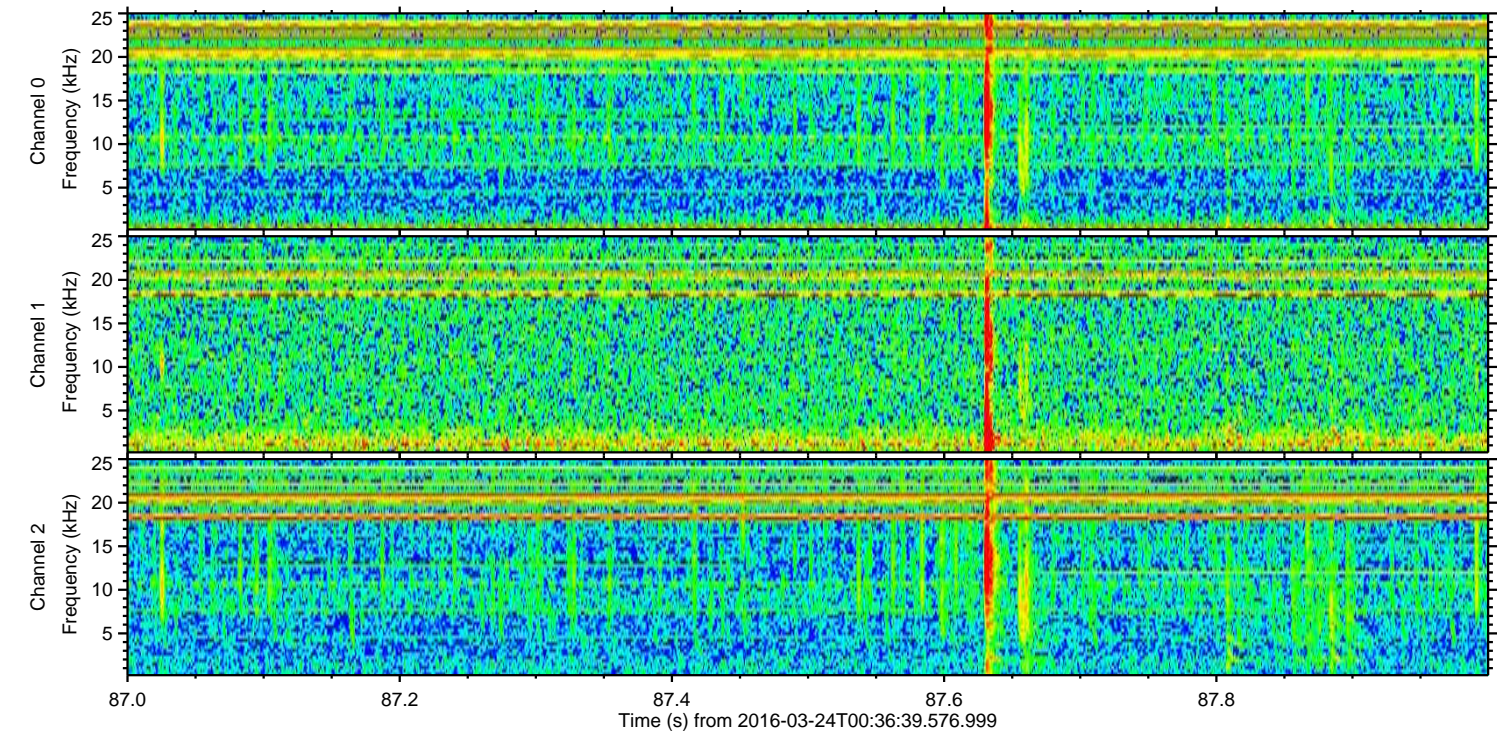
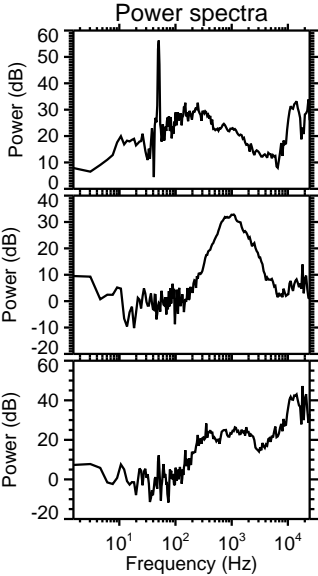
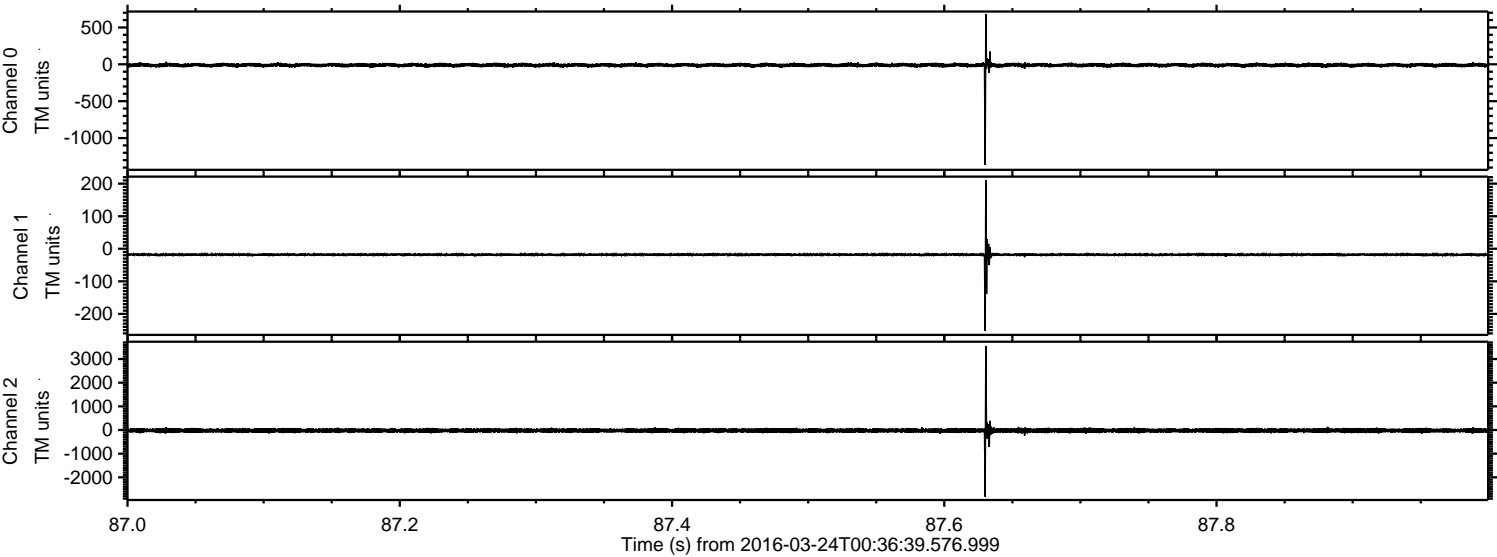

Channel 0
mn: -1363
mx: 682
 μ : -10.8
 σ : 15.2

Channel 1
mn: -252
mx: 211
 μ : -18.0
 σ : 4.4

Channel 2
mn: -2817
mx: 3554
 μ : -21.9
 σ : 51.5

Processed Fri Apr 22 12:47:29 2016 by ELM ver.2012-10-06 from 001__elm20160324_003638__dat00.bin

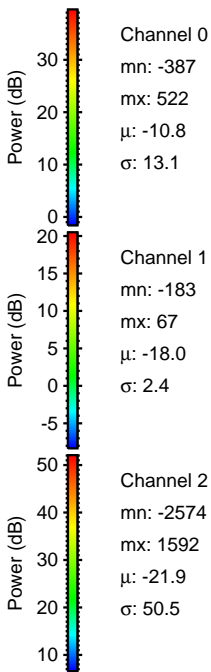
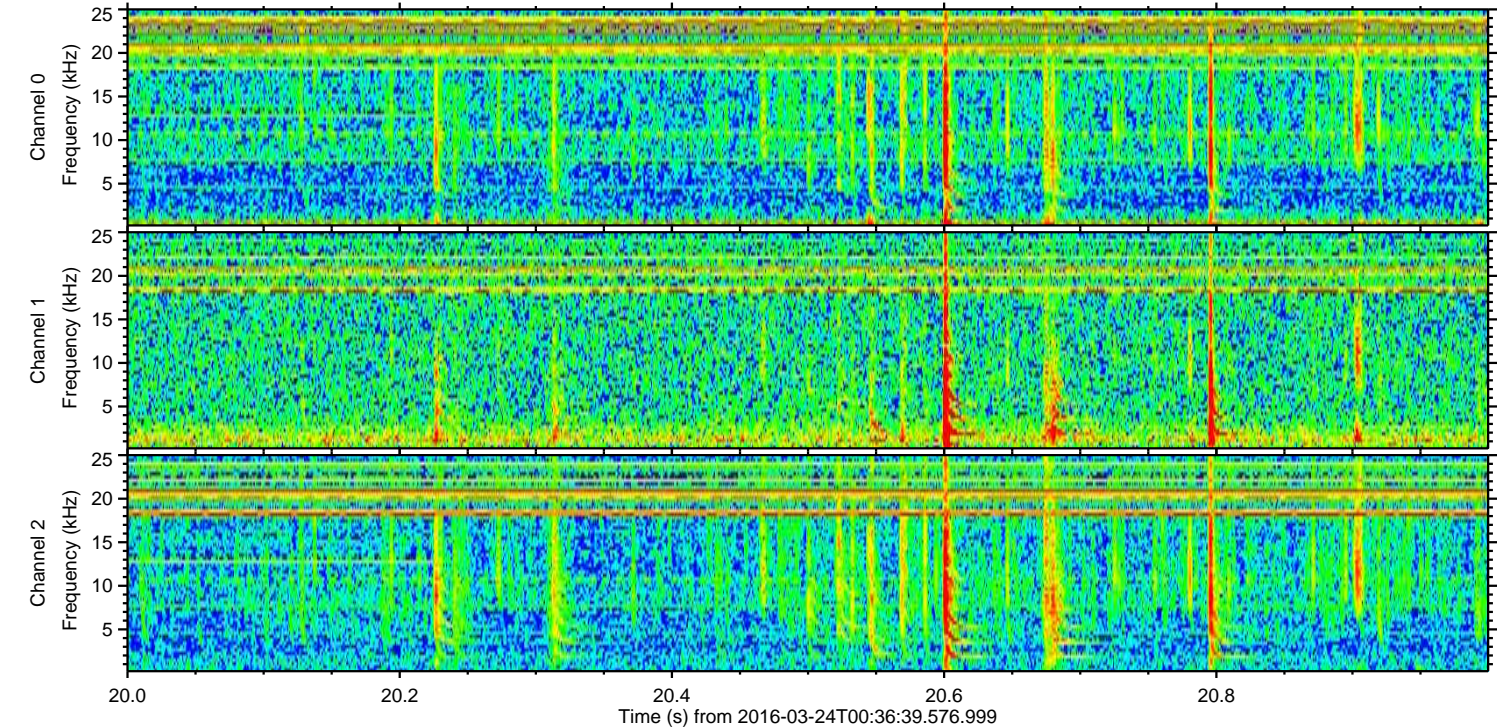
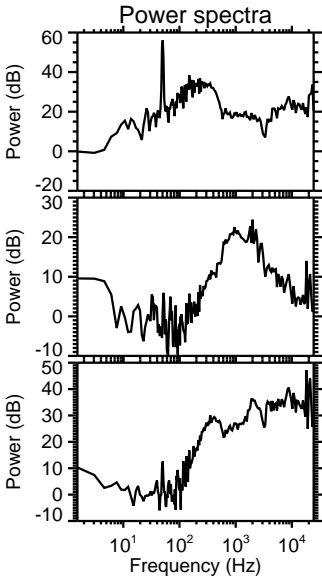
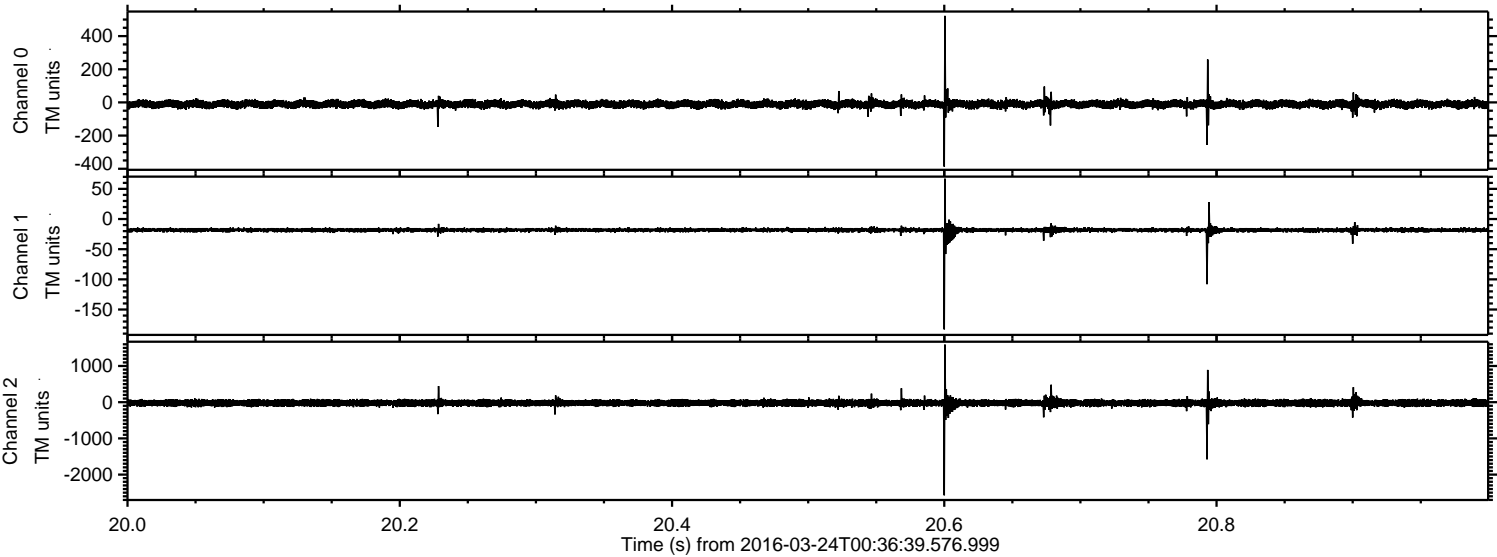

ELMAVAN 3D WAVEFORMS (Measured data sampled at 50 kHz) 51000 packets of 144 samples from 2016-03-24T00:36:39.576.999. Part 121/147

Processed Fri Apr 22 12:47:30 2016 by ELM ver.2012-10-06 from 001__elm20160324_003638__dat00.bin

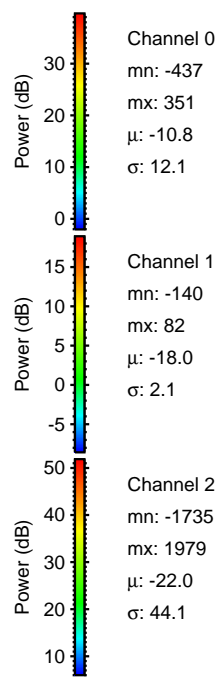
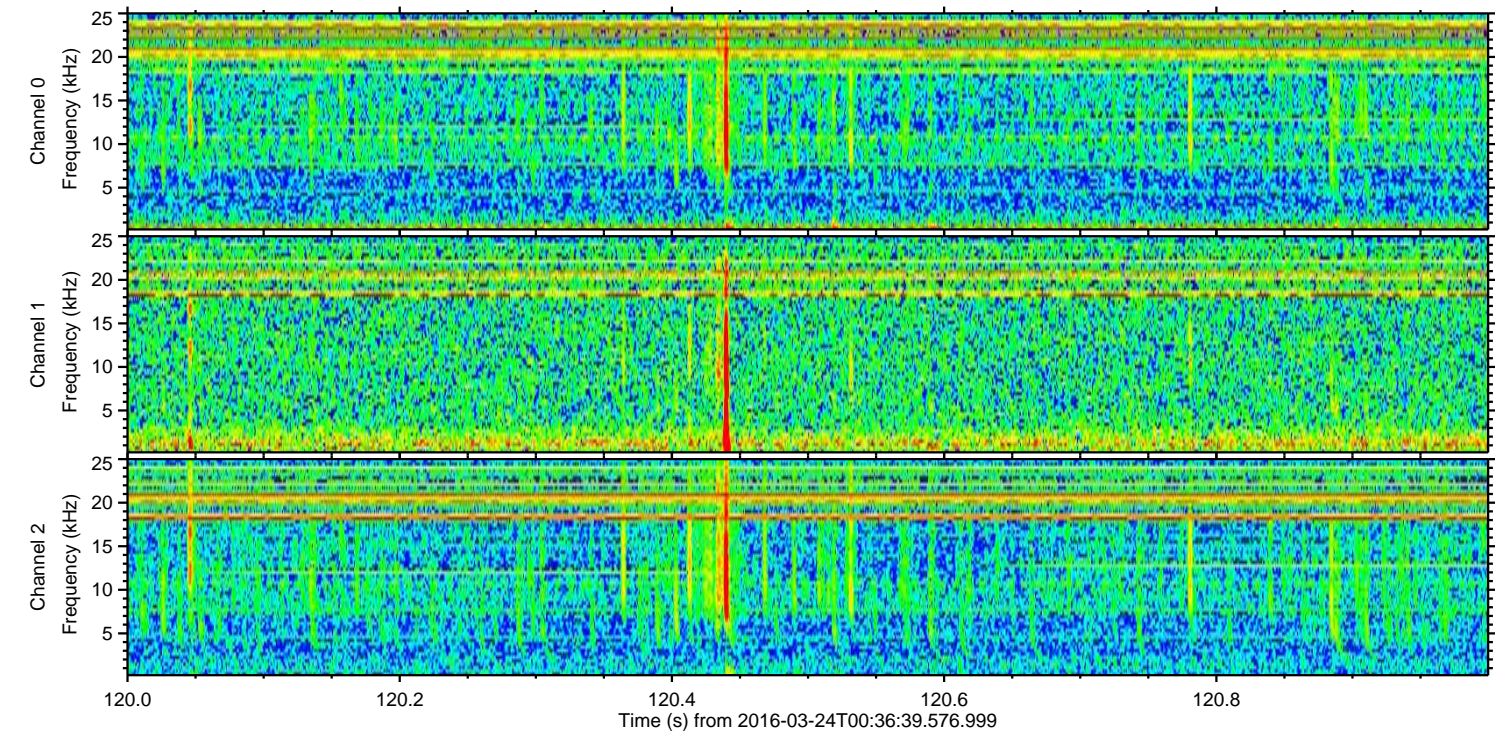
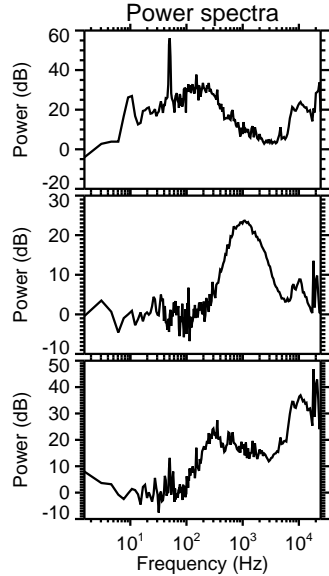
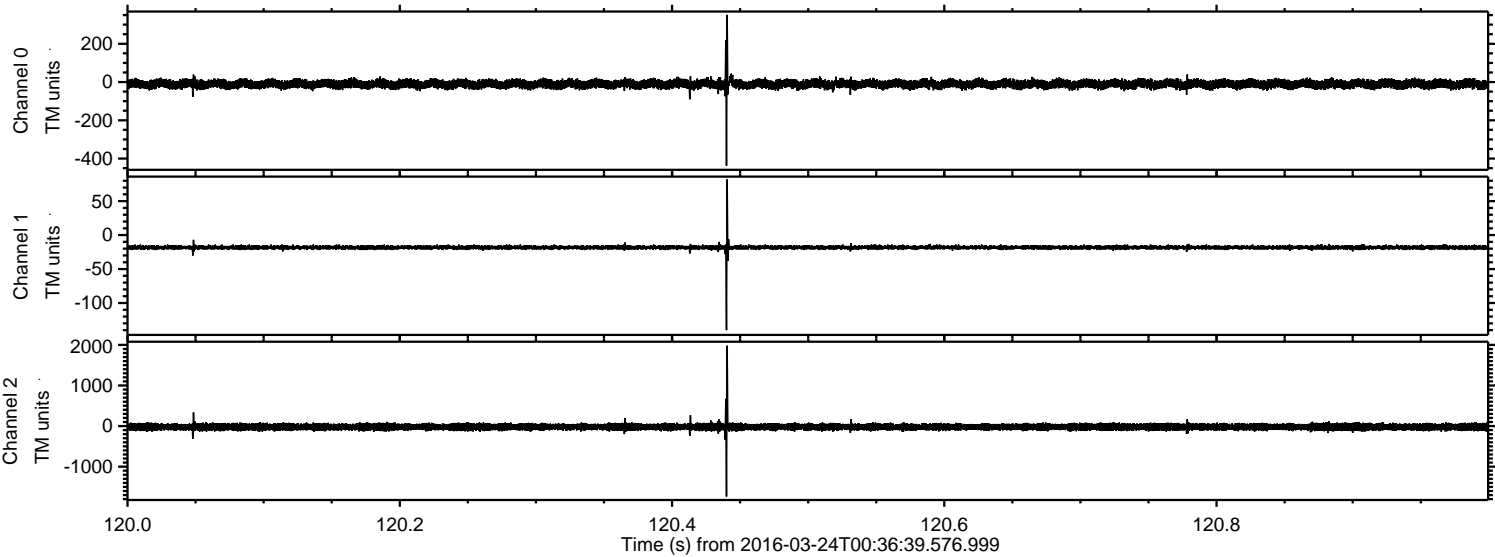

Channel 0
mn: -437
mx: 351
 μ : -10.8
 σ : 12.1

Channel 1
mn: -140
mx: 82
 μ : -18.0
 σ : 2.1

Channel 2
mn: -1735
mx: 1979
 μ : -22.0
 σ : 44.1

Processed Fri Apr 22 12:47:31 2016 by ELM ver.2012-10-06 from 001__elm20160324_003638__dat00.bin

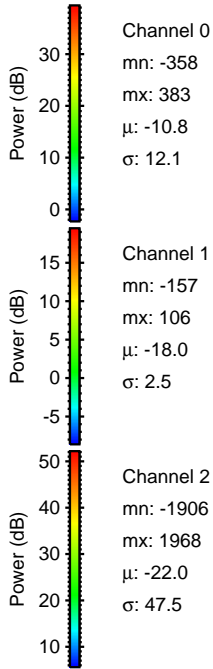
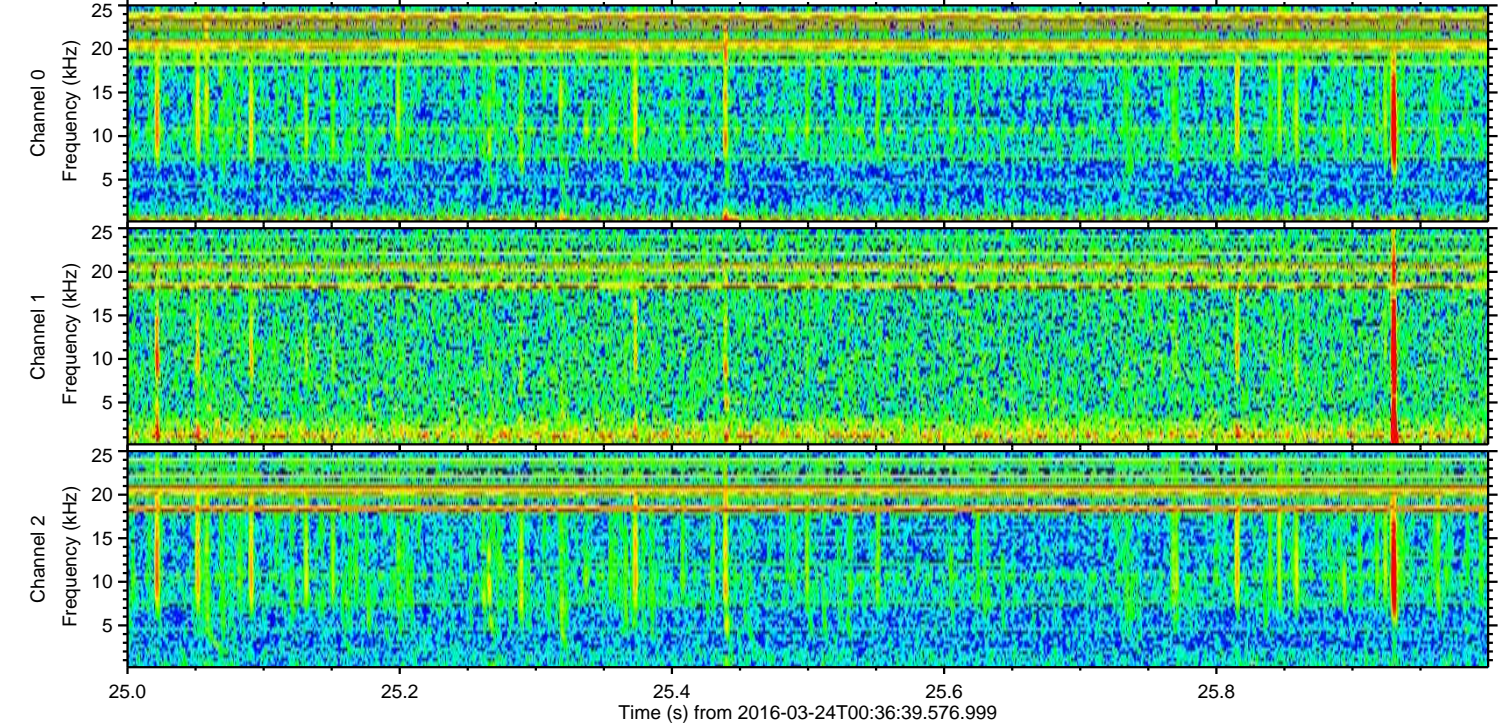
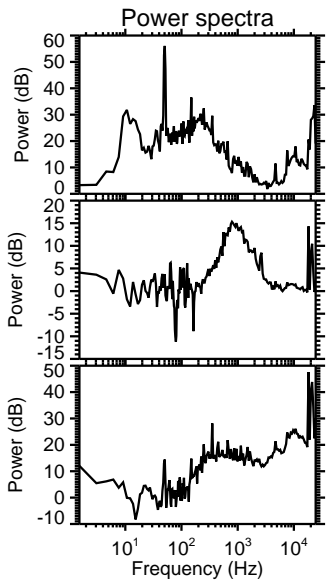
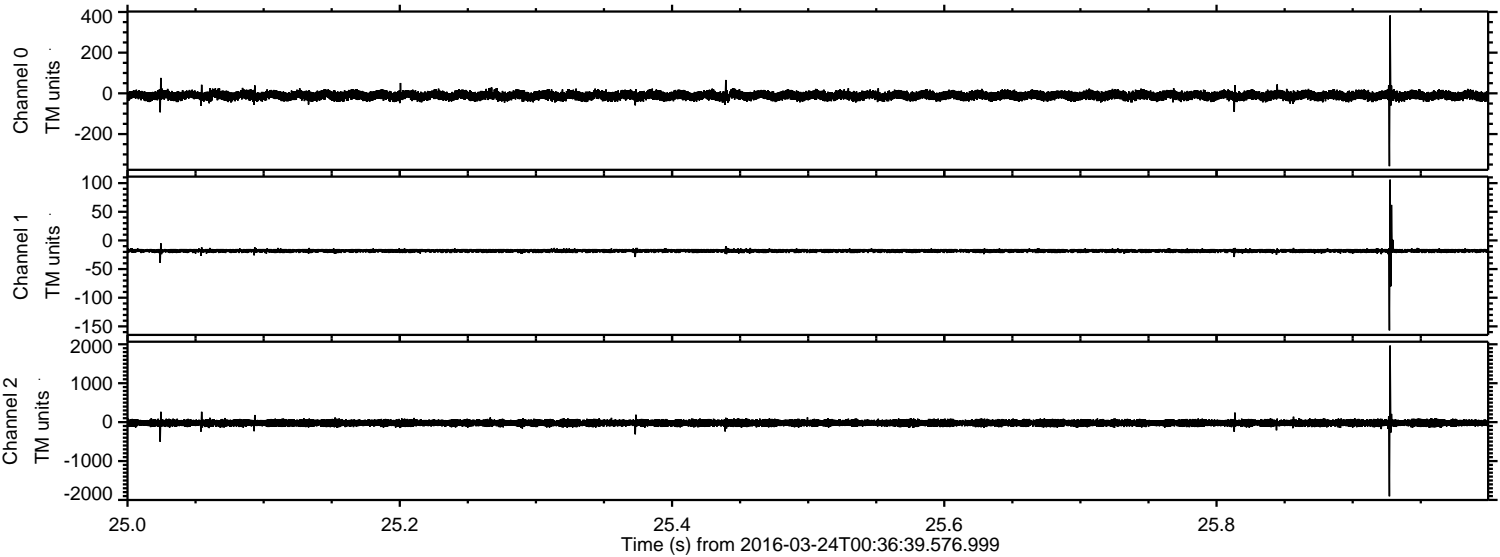

Channel 0
mn: -358
mx: 383
 μ : -10.8
 σ : 12.1

Channel 1
mn: -157
mx: 106
 μ : -18.0
 σ : 2.5

Channel 2
mn: -1906
mx: 1968
 μ : -22.0
 σ : 47.5

Processed Fri Apr 22 12:47:32 2016 by ELM ver.2012-10-06 from 001__elm20160324_003638__dat00.bin

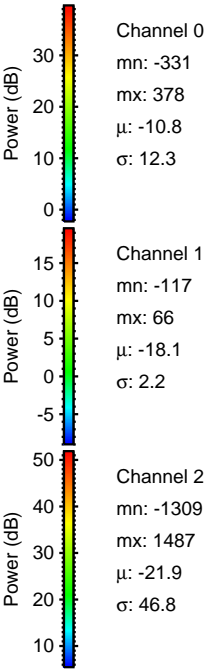
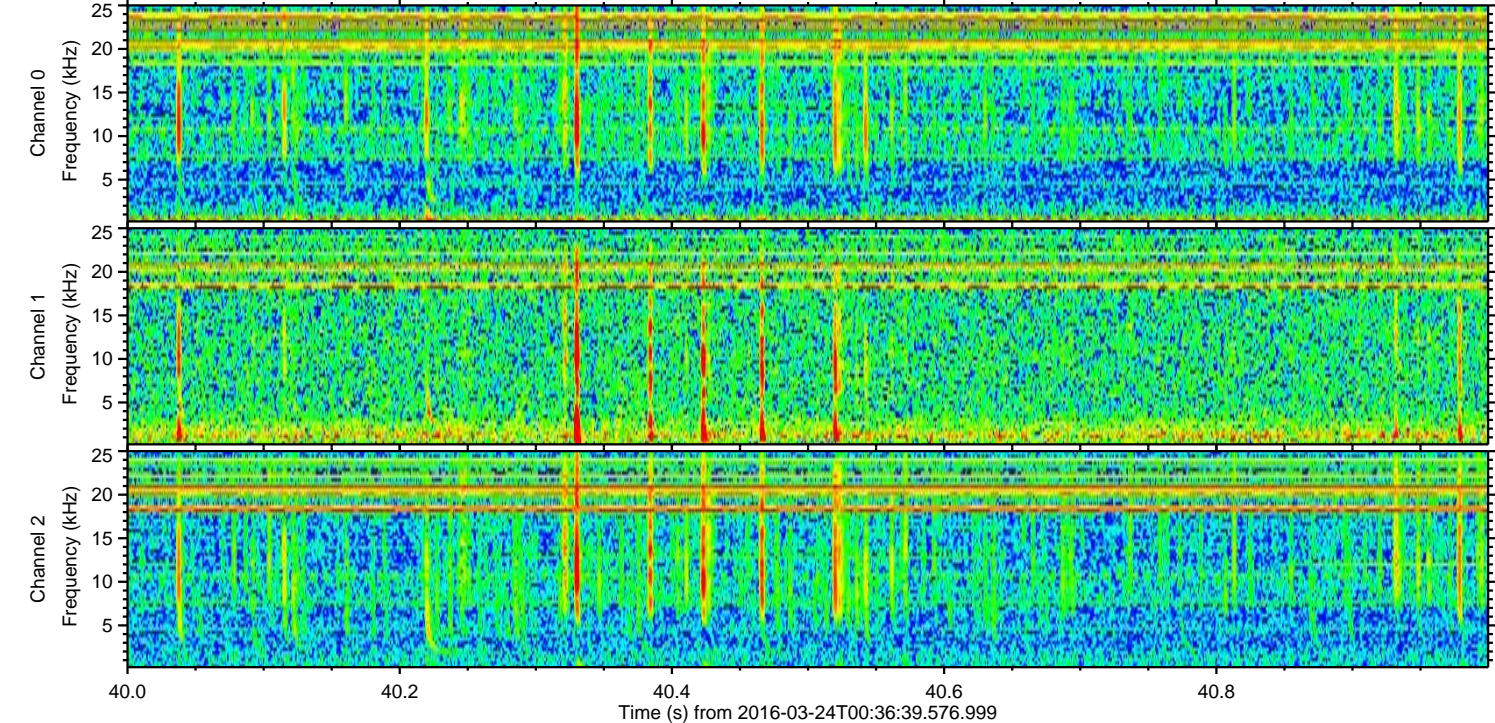
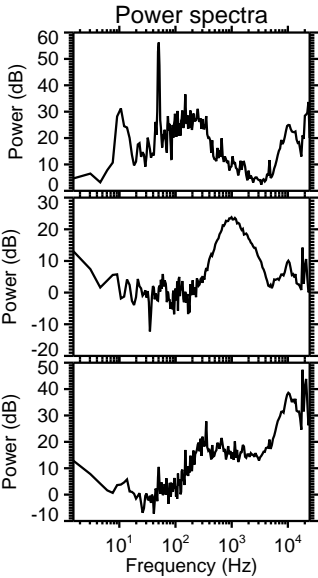
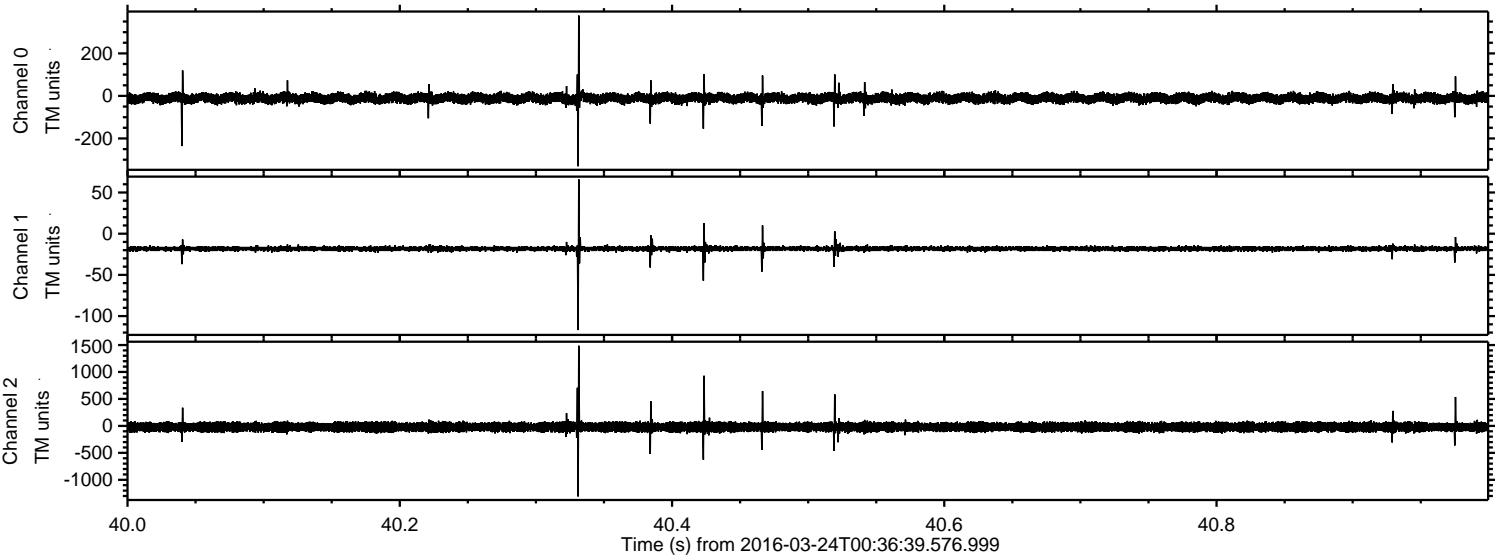

ELMAVAN 3D WAVEFORMS (Measured data sampled at 50 kHz) 51000 packets of 144 samples from 2016-03-24T00:36:39.576.999. Part 111/147

Processed Fri Apr 22 12:47:33 2016 by ELM ver.2012-10-06 from 001__elm20160324_003638__dat00.bin

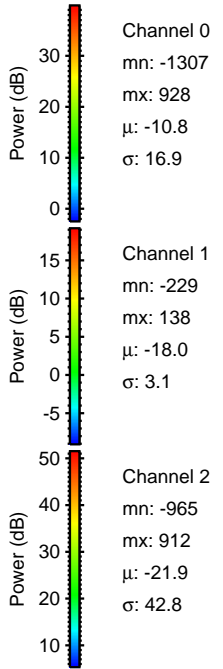
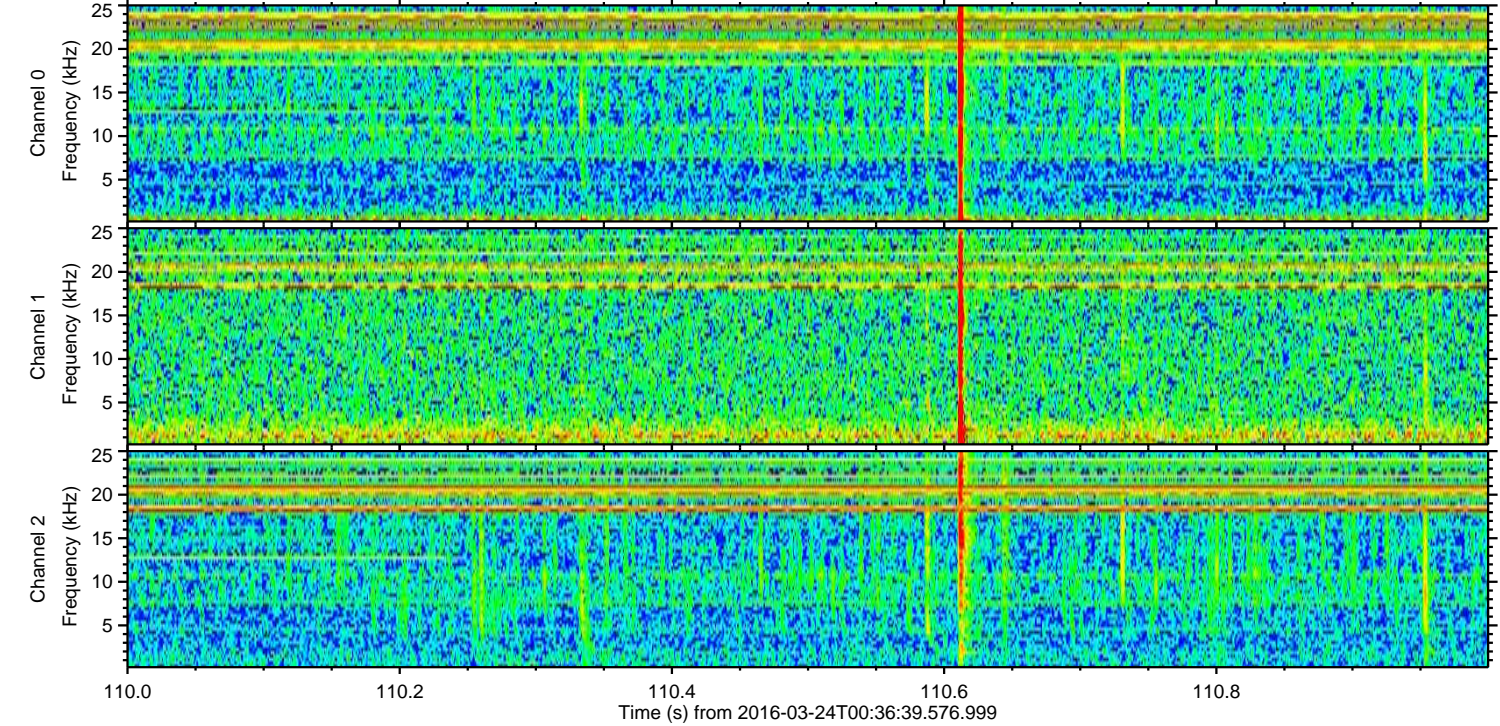
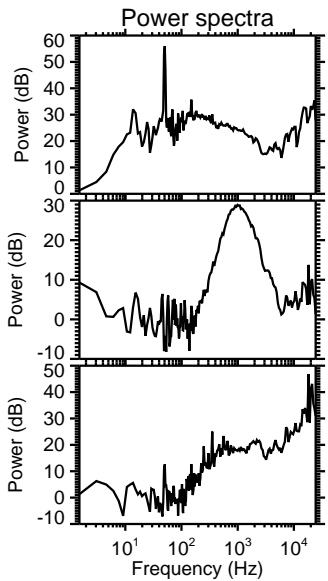
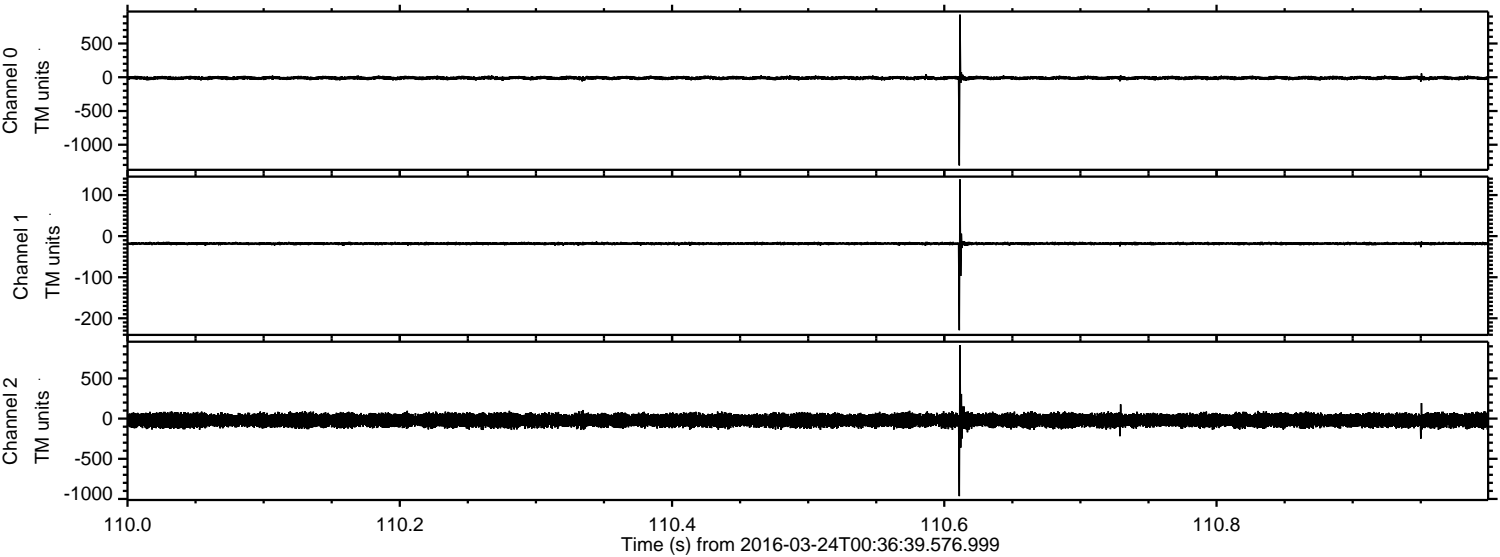

Channel 0
mn: -1307
mx: 928
 μ : -10.8
 σ : 16.9

Channel 1
mn: -229
mx: 138
 μ : -18.0
 σ : 3.1

Channel 2
mn: -965
mx: 912
 μ : -21.9
 σ : 42.8

Processed Fri Apr 22 12:47:34 2016 by ELM ver.2012-10-06 from 001__elm20160324_003638__dat00.bin

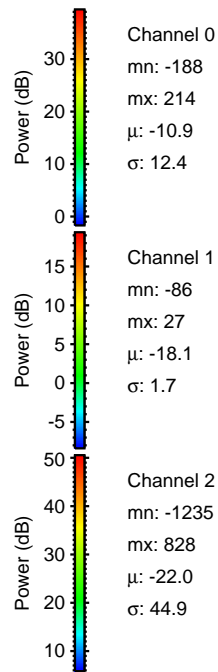
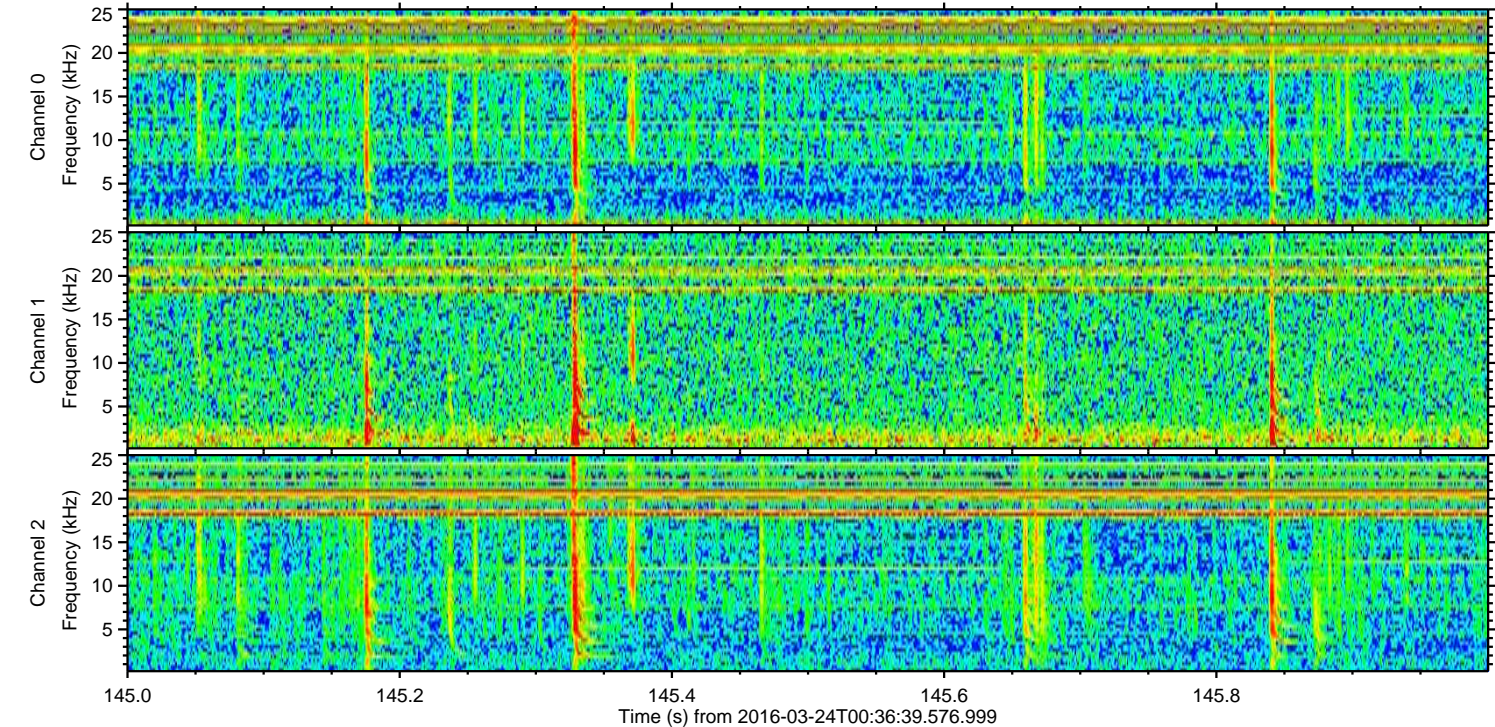
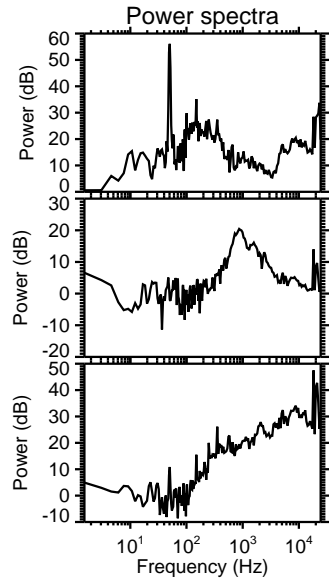
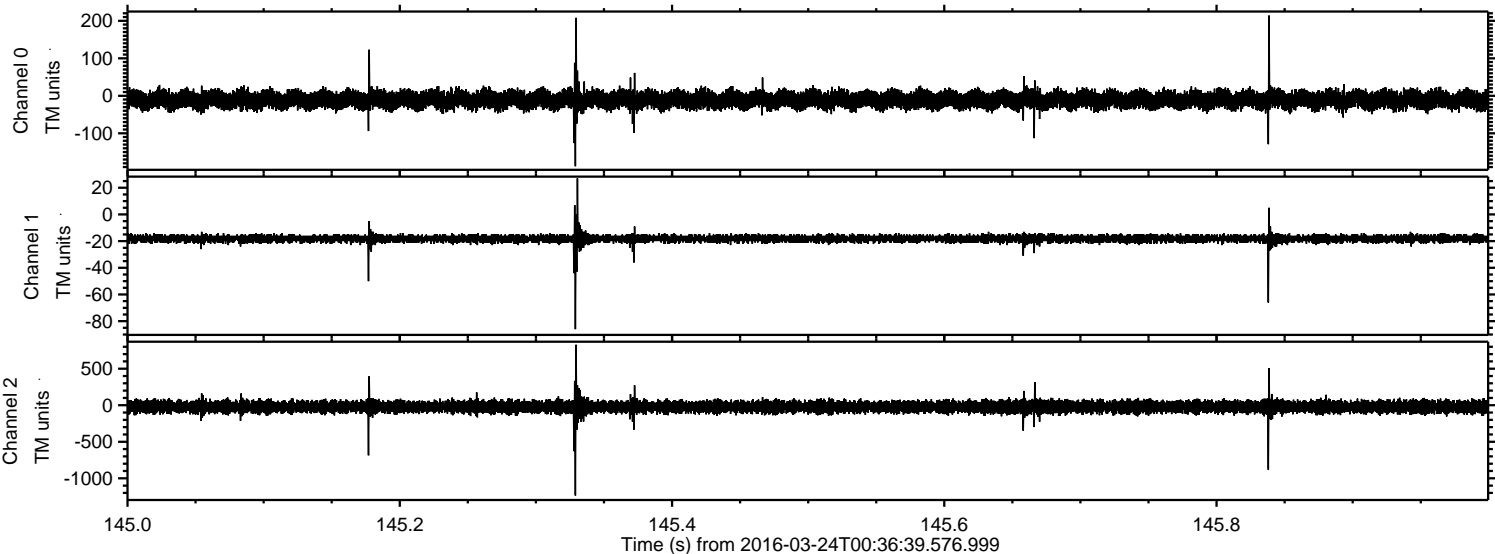

Processed Fri Apr 22 12:47:35 2016 by ELM ver.2012-10-06 from 001__elm20160324_003638__dat00.bin

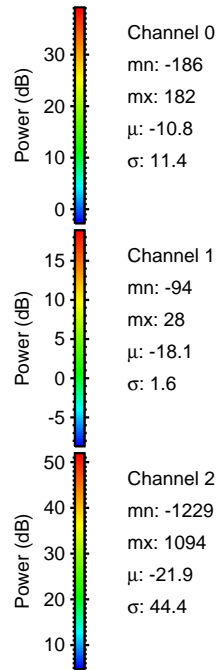
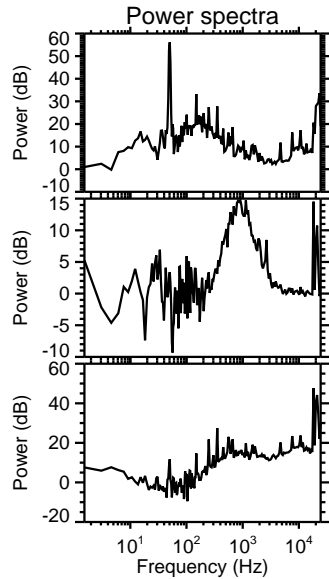
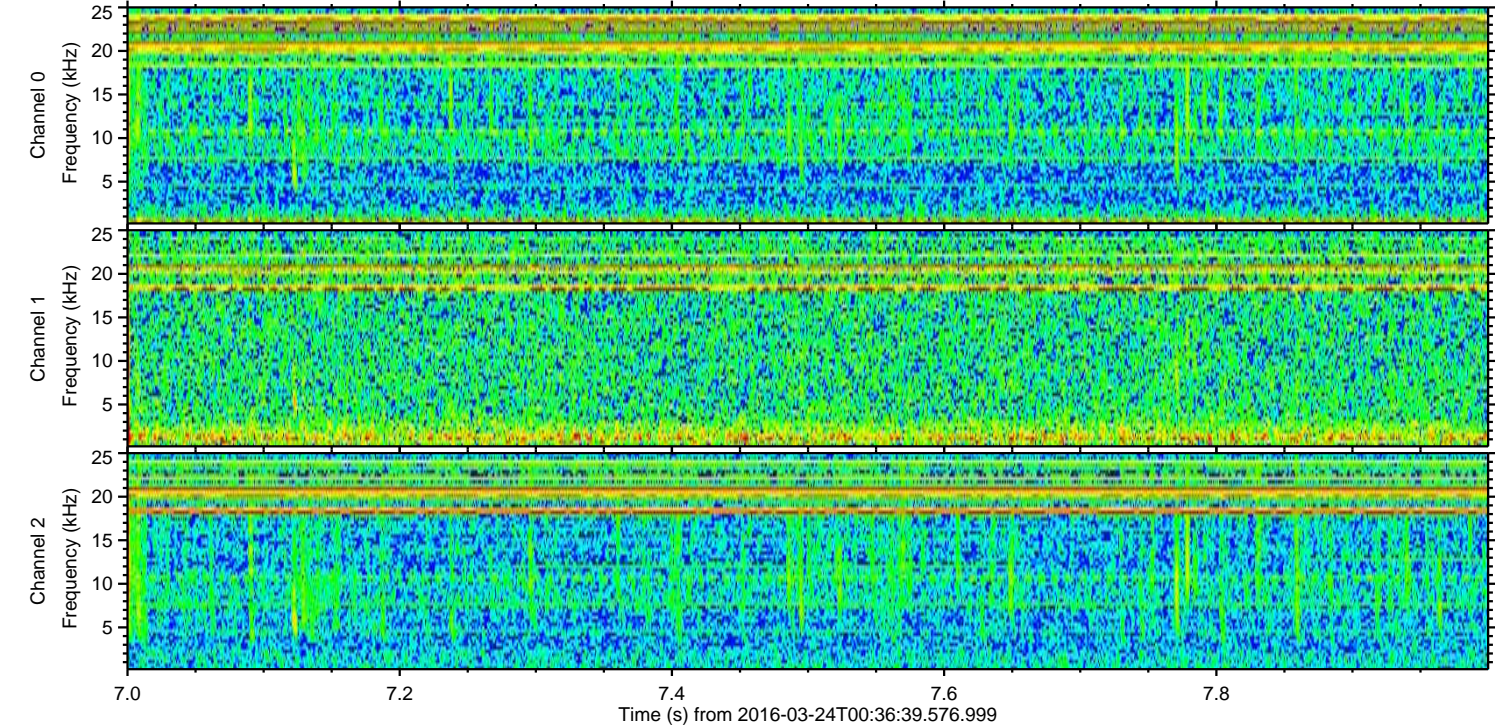
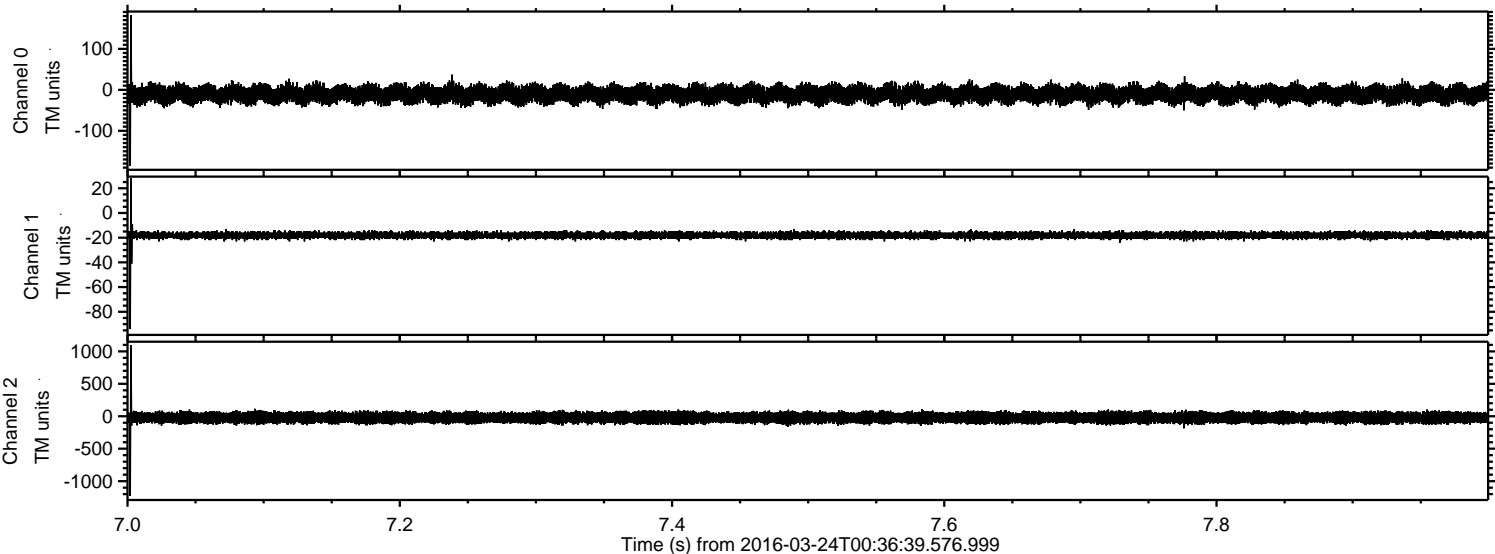

Processed Fri Apr 22 12:47:36 2016 by ELM ver.2012-10-06 from 001__elm20160324_003638__dat00.bin

