

ELMAVAN 3D WAVEFORMS (Measured data sampled at 50 kHz) 51000 packets of 144 samples from 2016-03-23T17:06:19.311.000.

Processed Fri Apr 22 10:51:32 2016 by ELM ver.2012-10-06 from 001__elm20160323_170618__dat00.bin

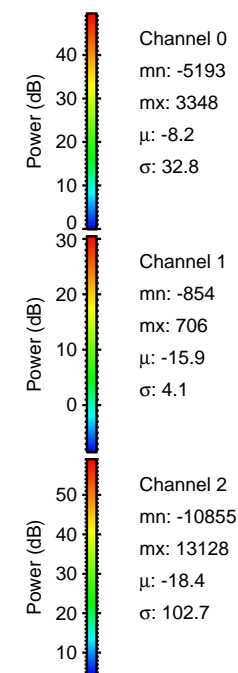

Processed Fri Apr 22 10:51:47 2016 by ELM ver.2012-10-06 from 001__elm20160323_170618__dat00.bin

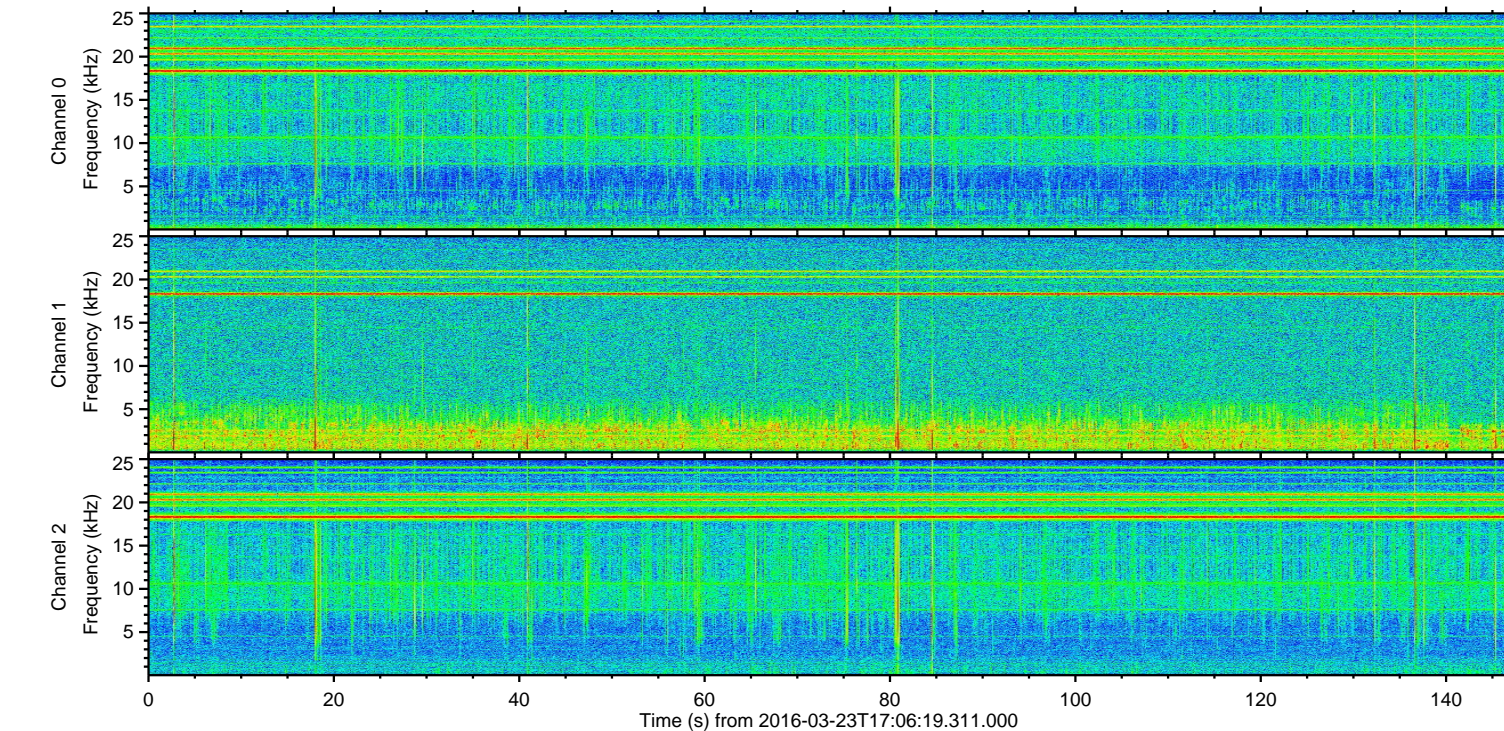
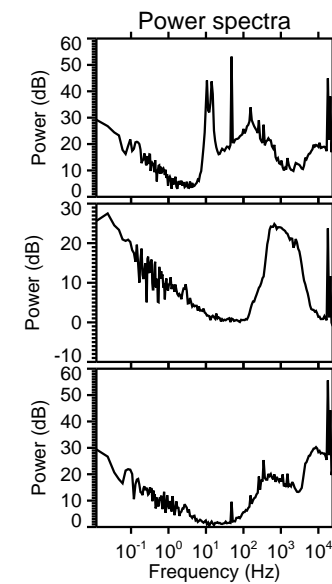
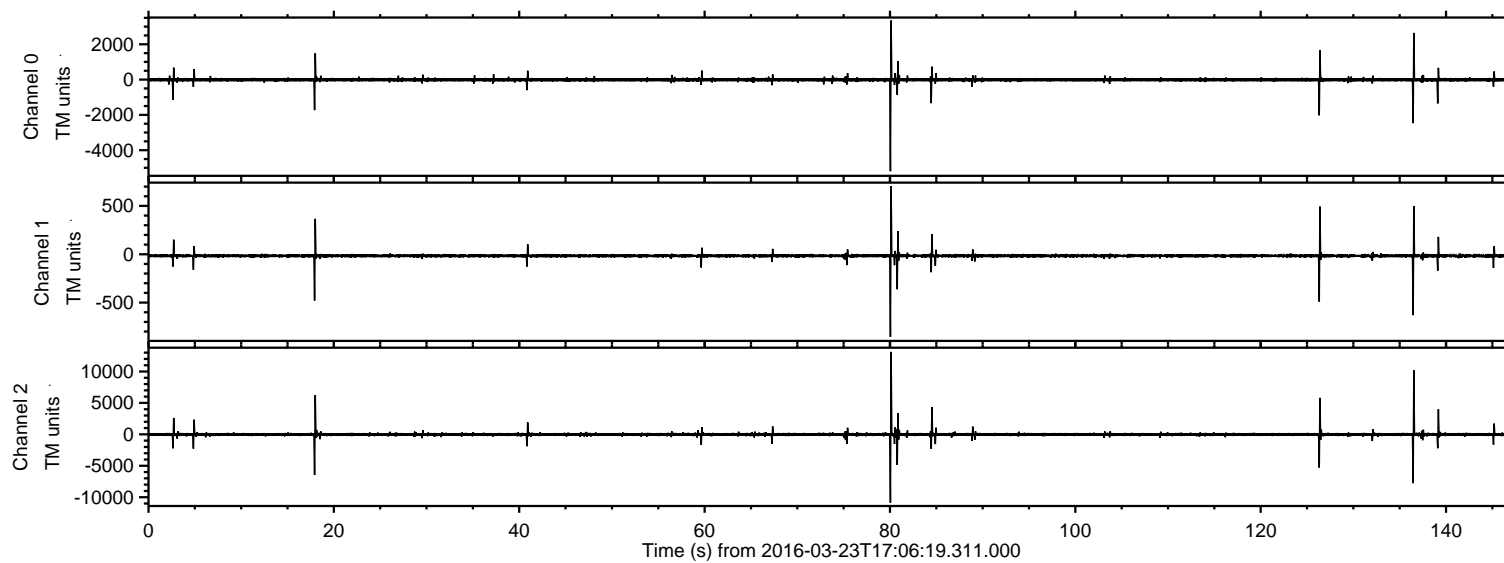
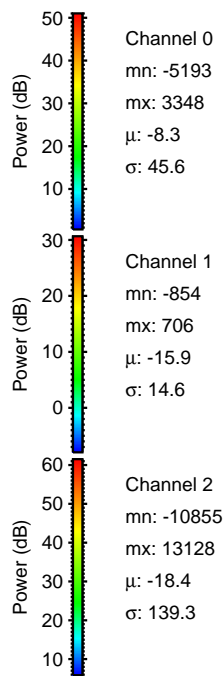
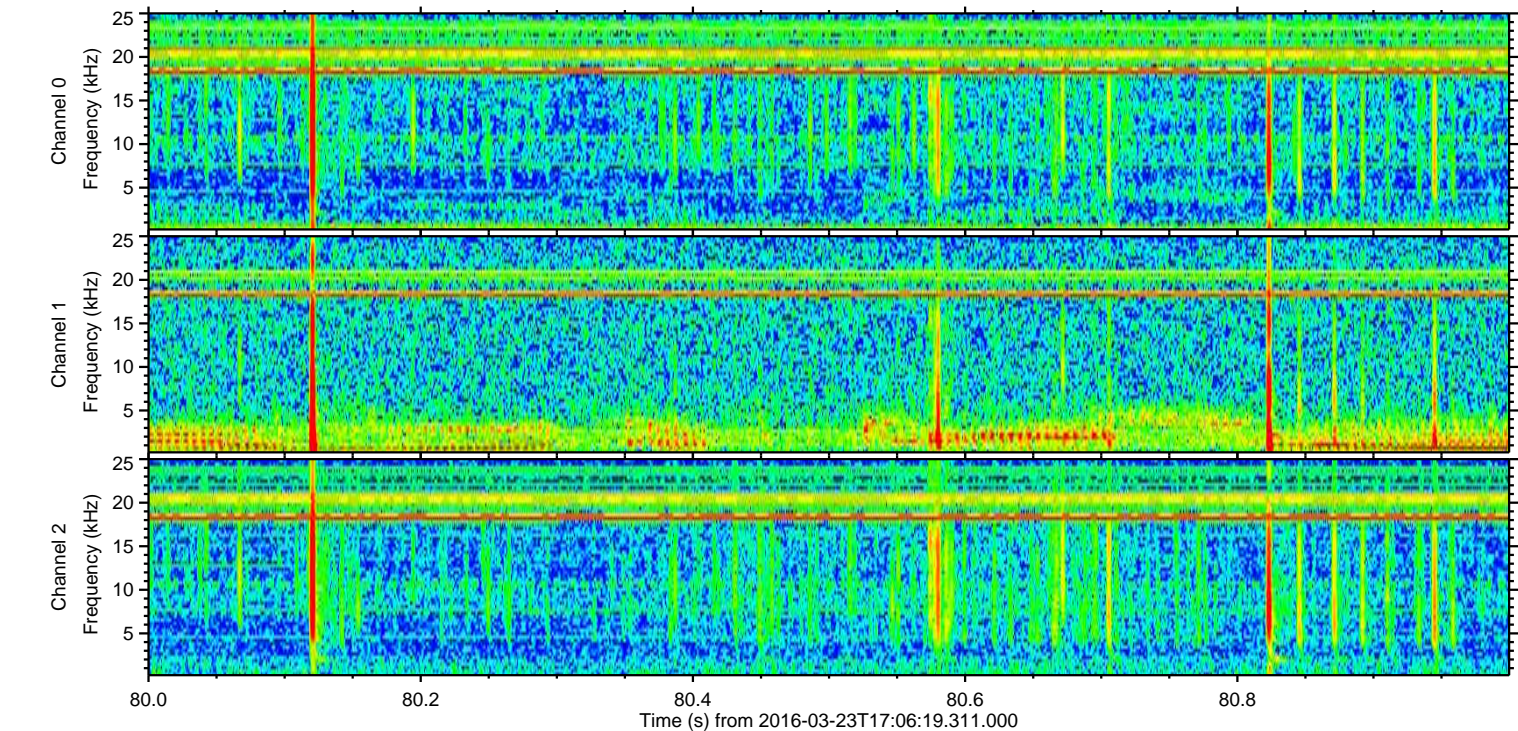
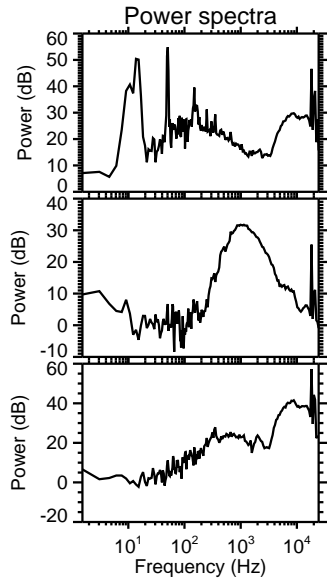
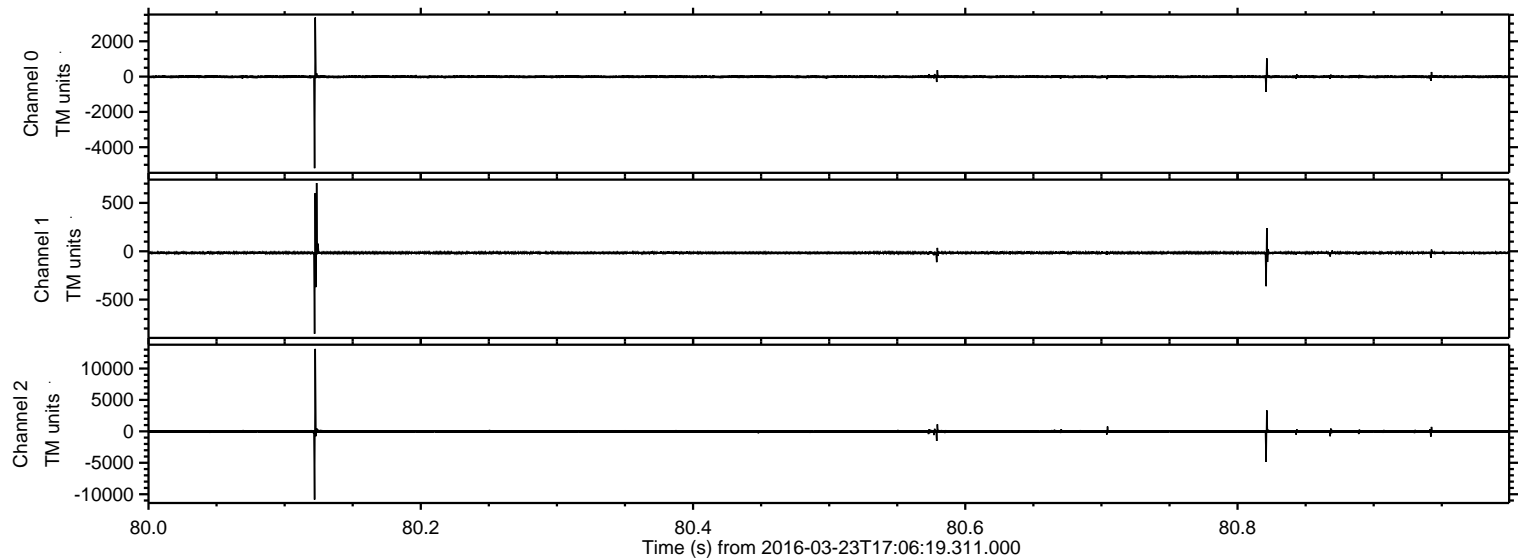

ELMAVAN 3D WAVEFORMS (Measured data sampled at 50 kHz) 51000 packets of 144 samples from 2016-03-23T17:06:19.311.000. Part 137/147

Processed Fri Apr 22 10:51:48 2016 by ELM ver.2012-10-06 from 001__elm20160323_170618__dat00.bin

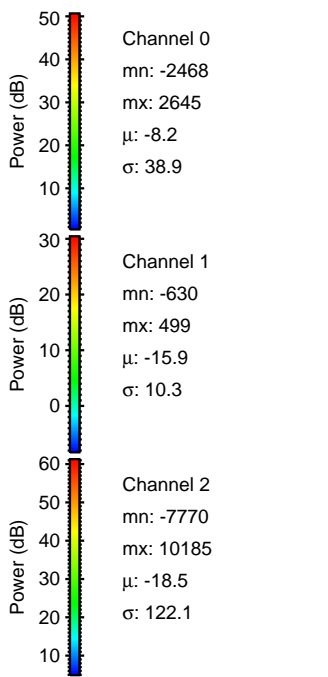
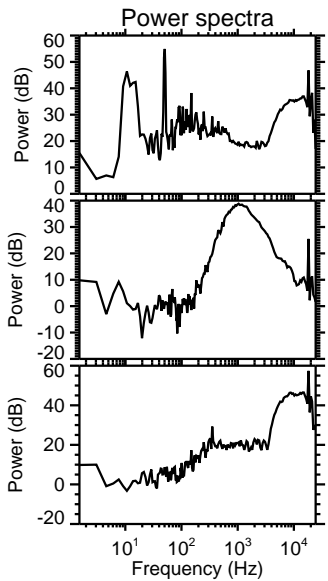
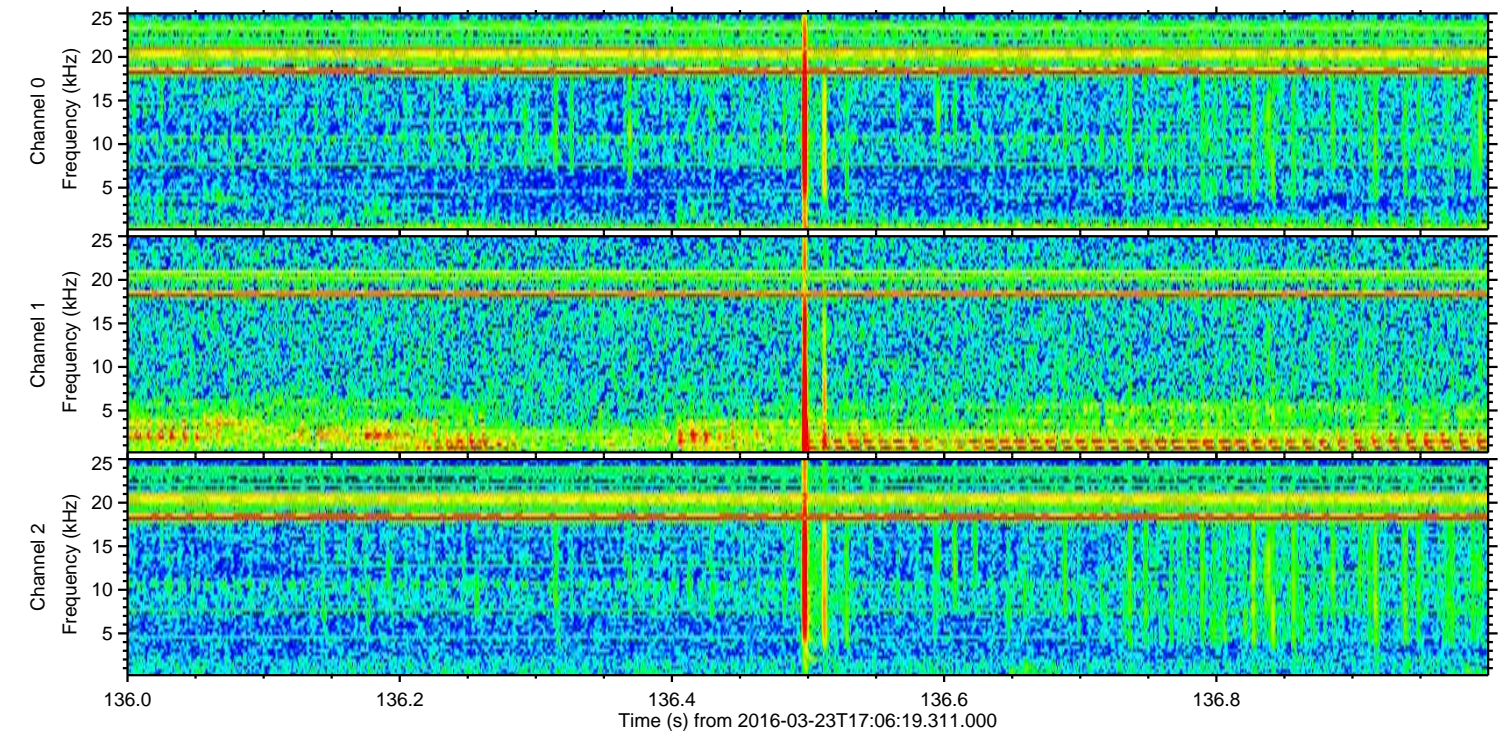
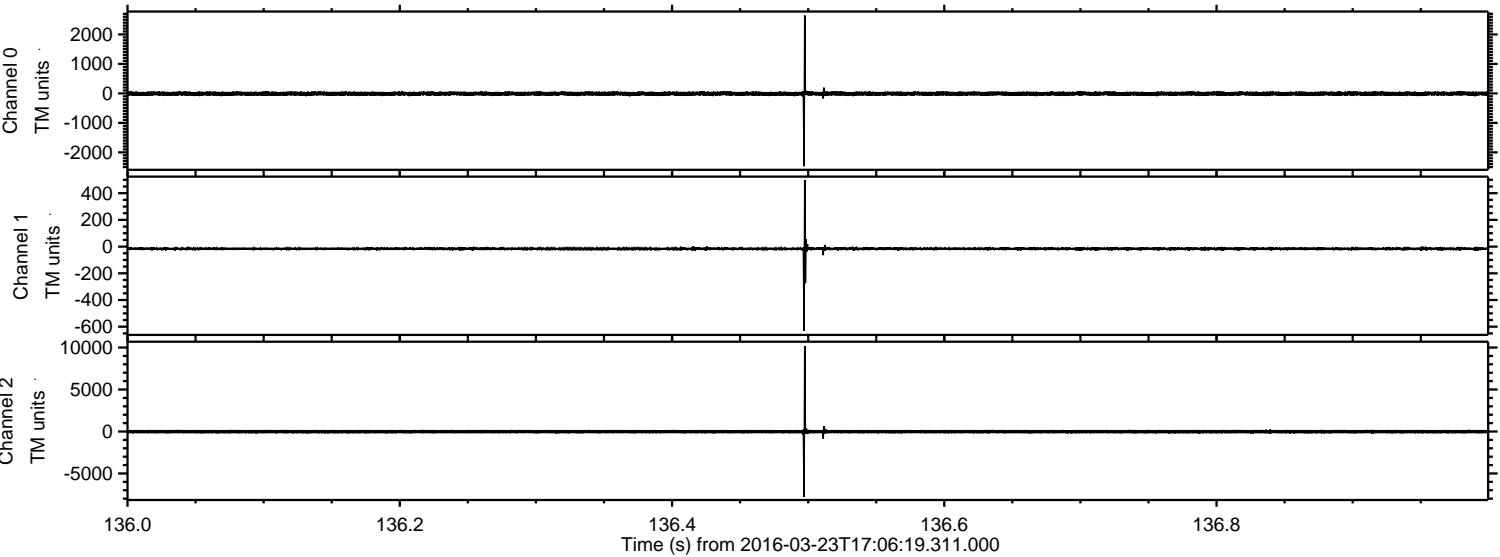

Processed Fri Apr 22 10:51:49 2016 by ELM ver.2012-10-06 from 001__elm20160323_170618__dat00.bin

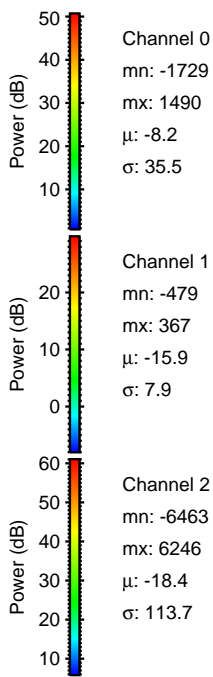
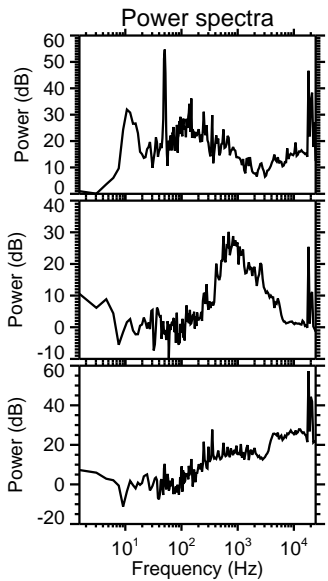
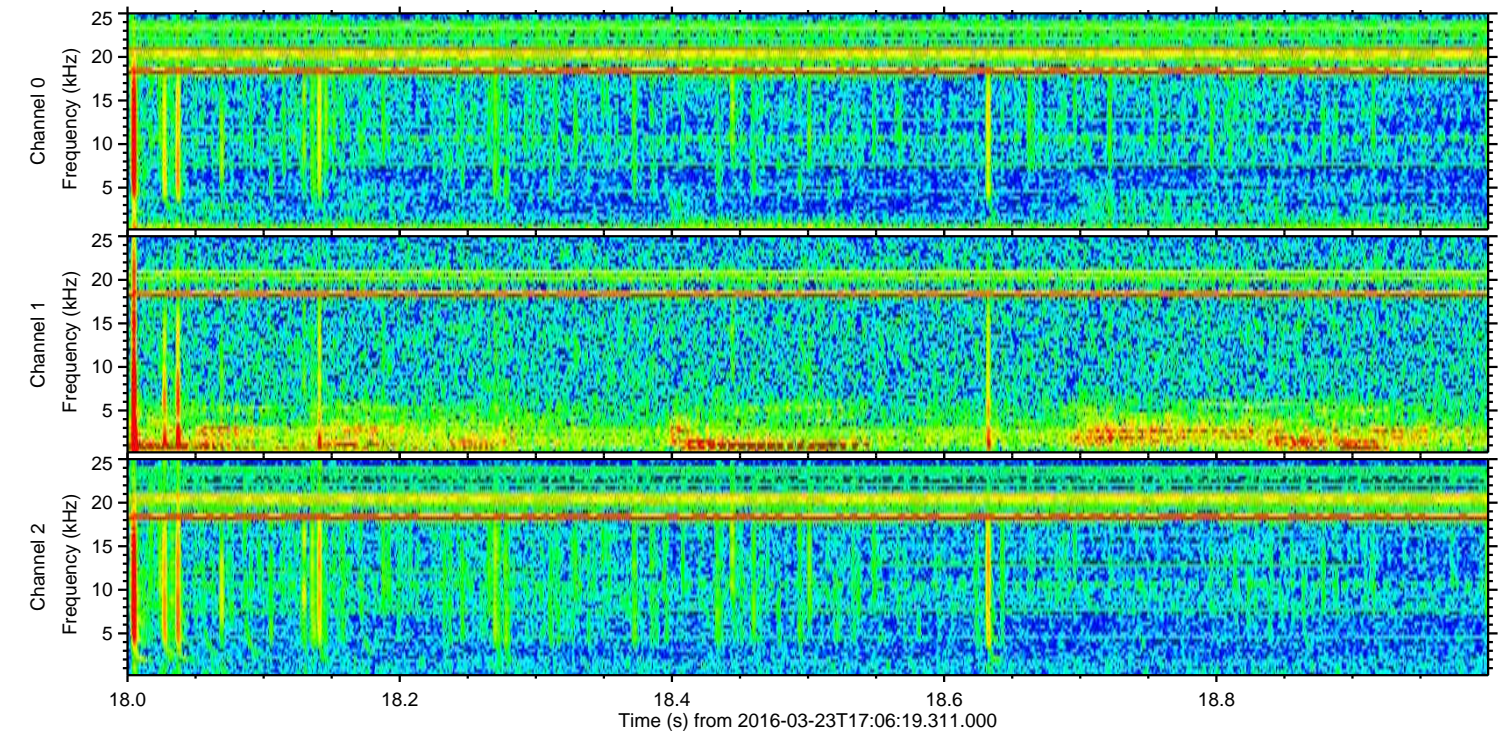
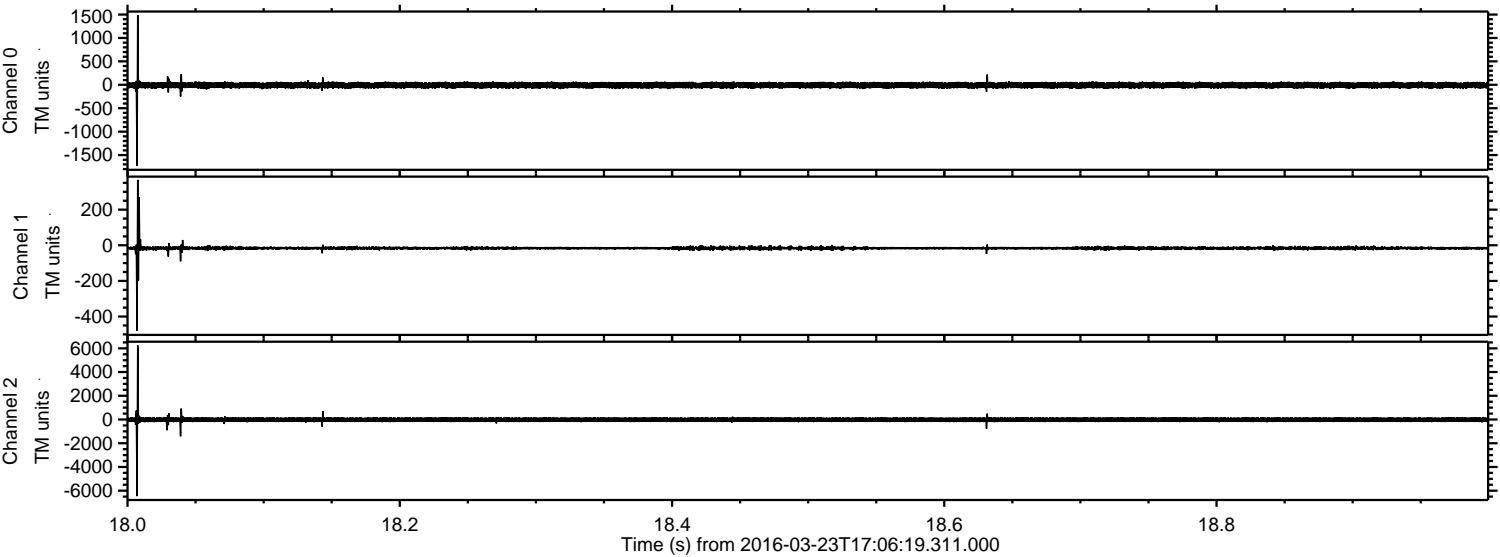

ELMAVAN 3D WAVEFORMS (Measured data sampled at 50 kHz) 51000 packets of 144 samples from 2016-03-23T17:06:19.311.000. Part 127/147

Processed Fri Apr 22 10:51:50 2016 by ELM ver.2012-10-06 from 001__elm20160323_170618__dat00.bin

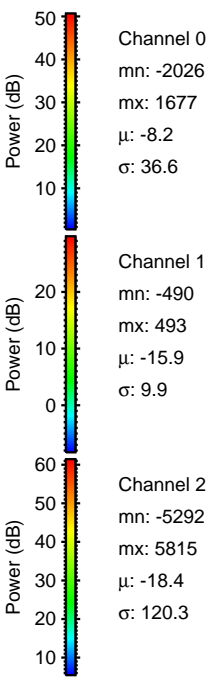
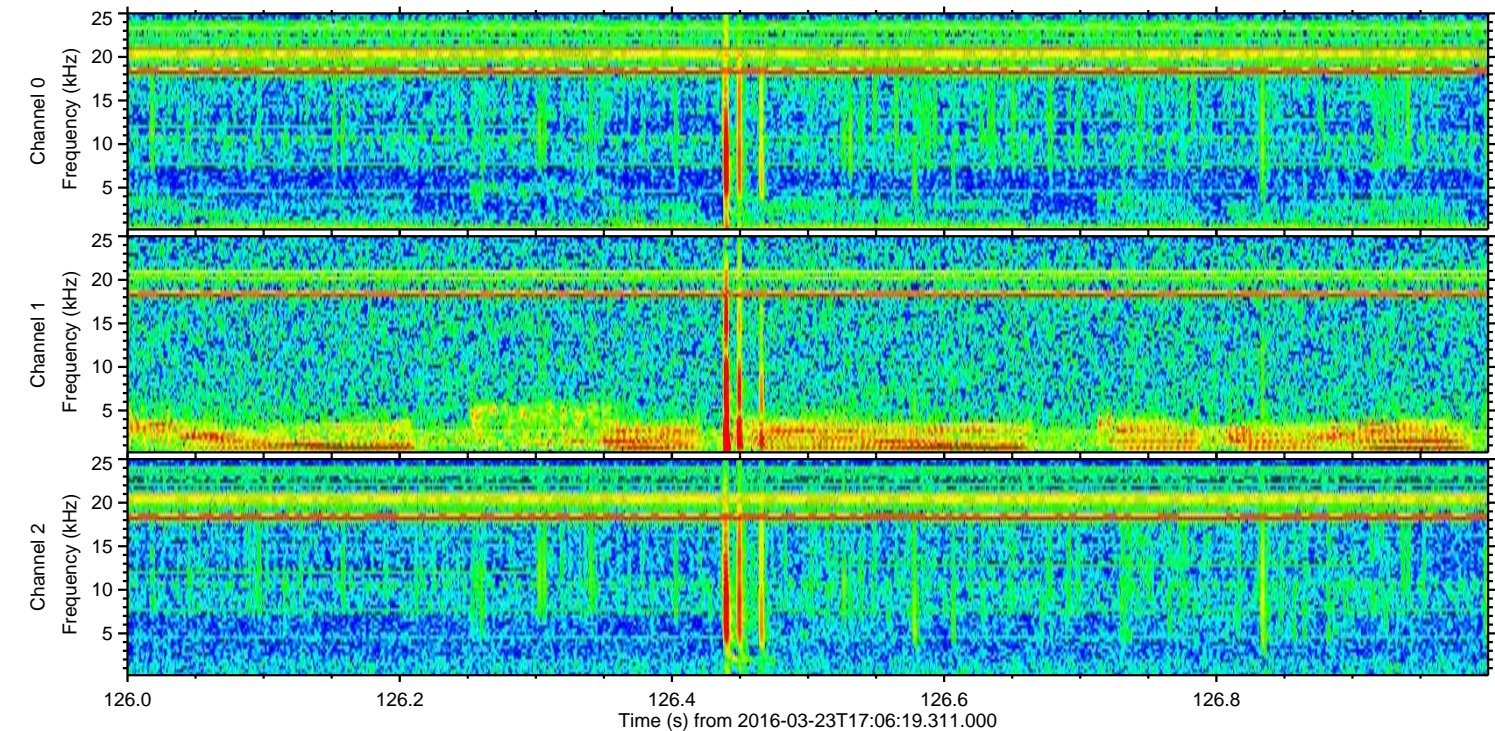
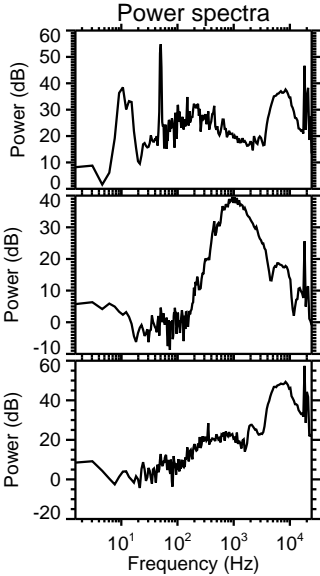
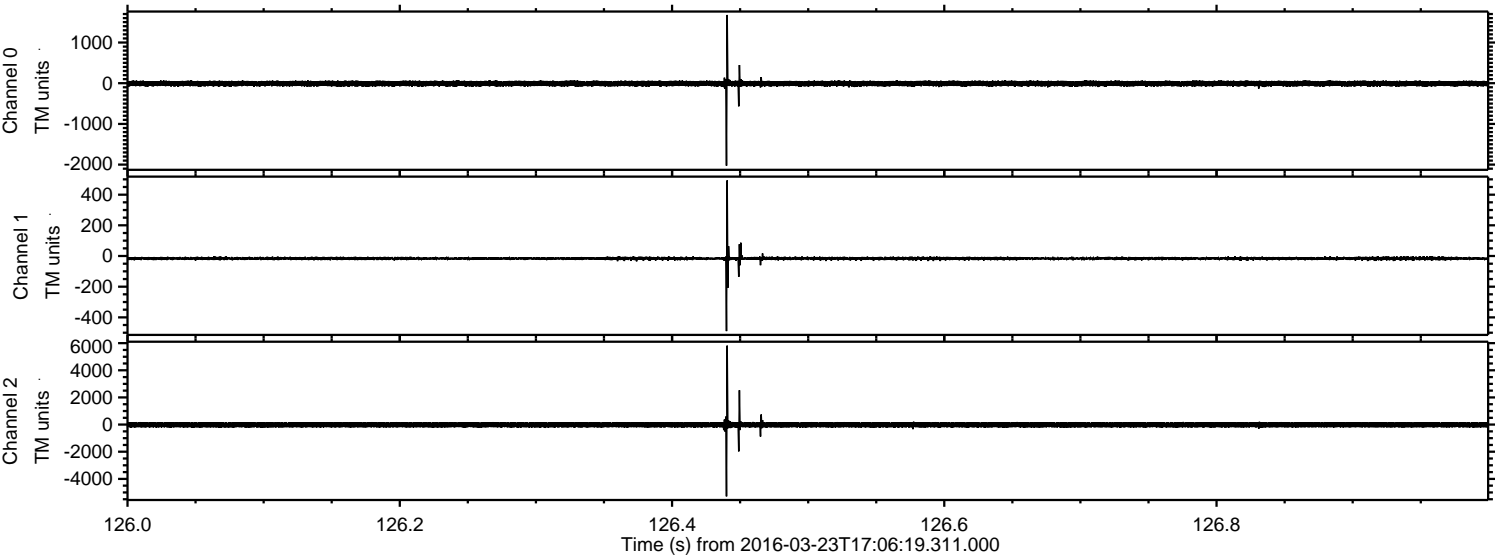

Processed Fri Apr 22 10:51:51 2016 by ELM ver.2012-10-06 from 001__elm20160323_170618__dat00.bin

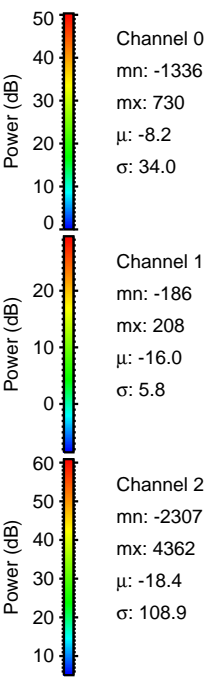
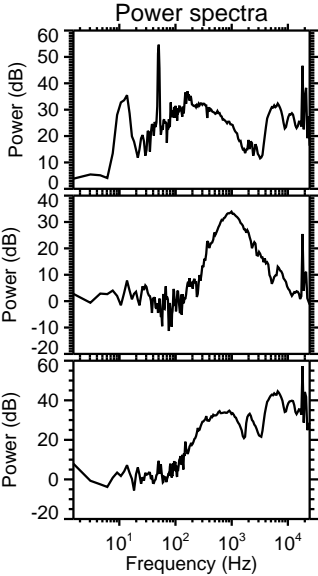
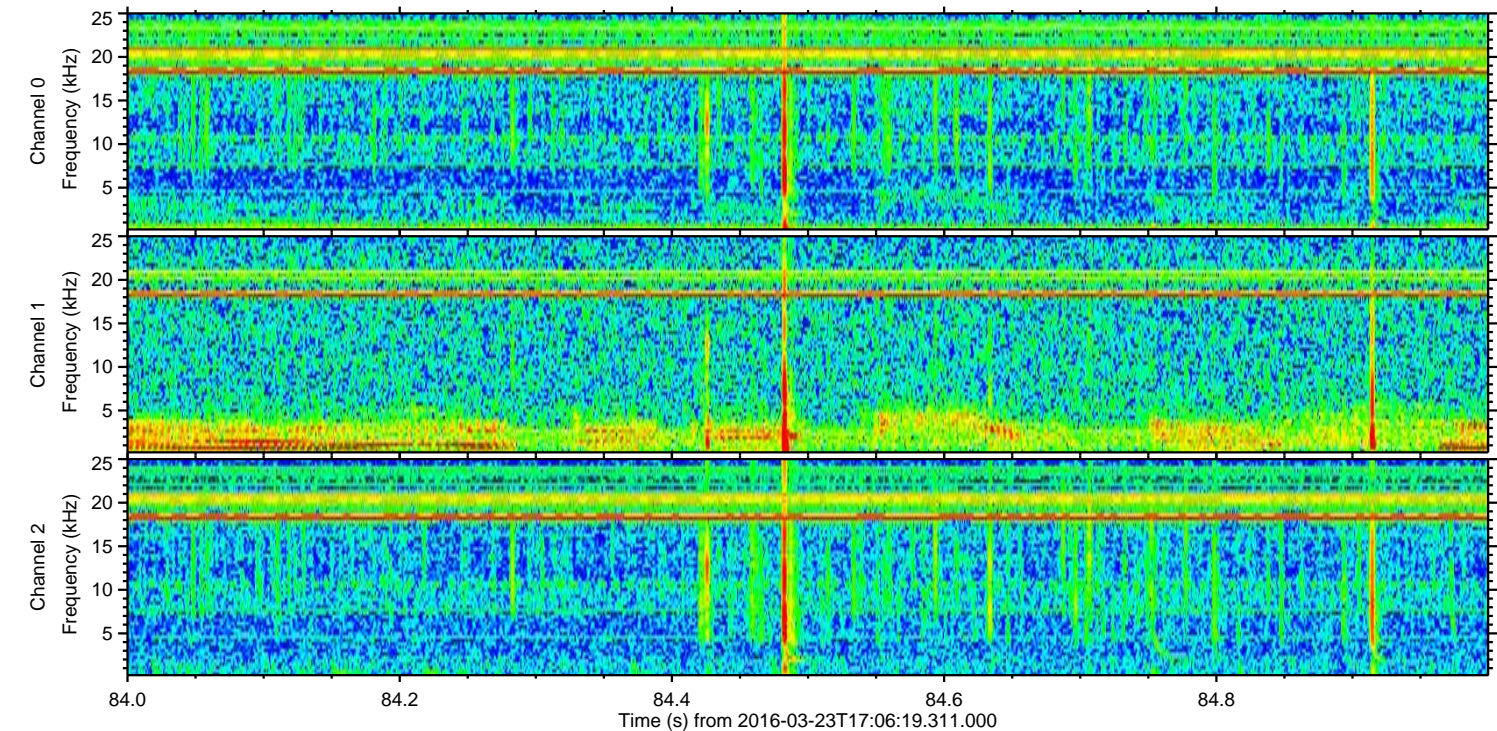
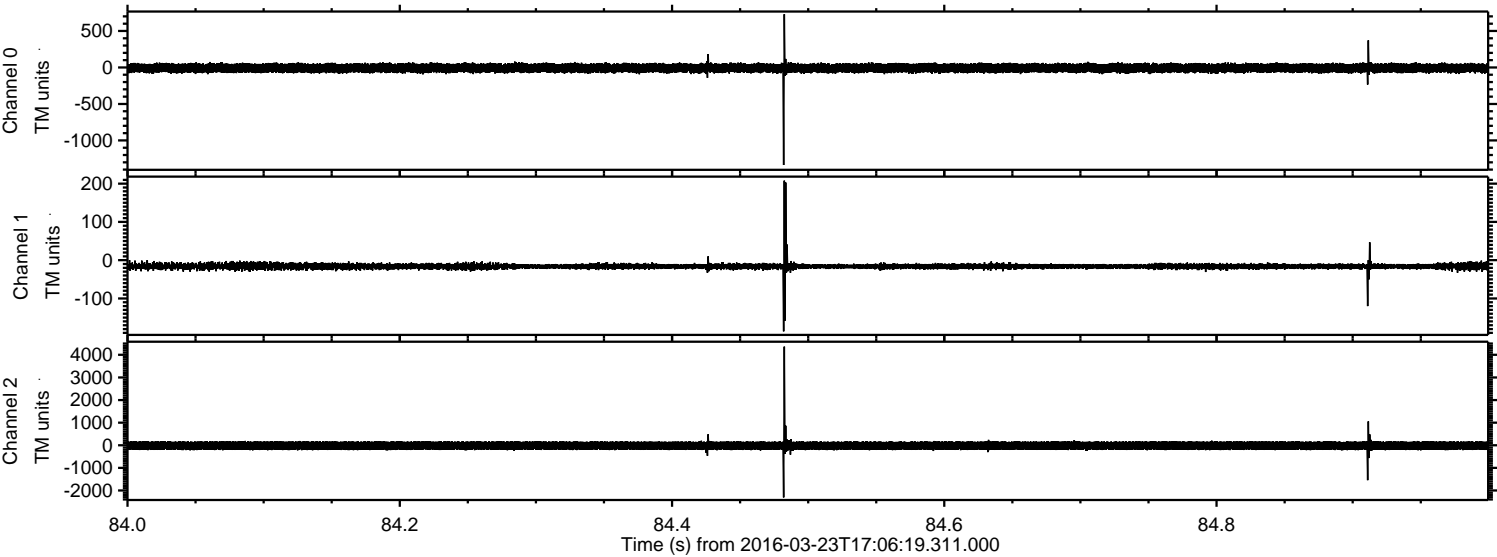

ELMAVAN 3D WAVEFORMS (Measured data sampled at 50 kHz) 51000 packets of 144 samples from 2016-03-23T17:06:19.311.000. Part 140/147

Processed Fri Apr 22 10:51:52 2016 by ELM ver.2012-10-06 from 001__elm20160323_170618__dat00.bin

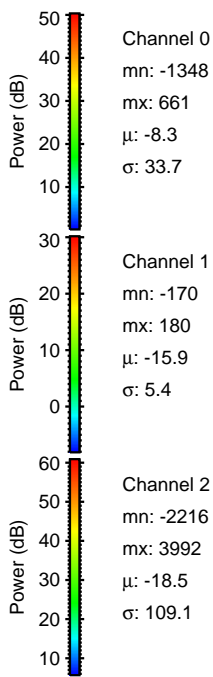
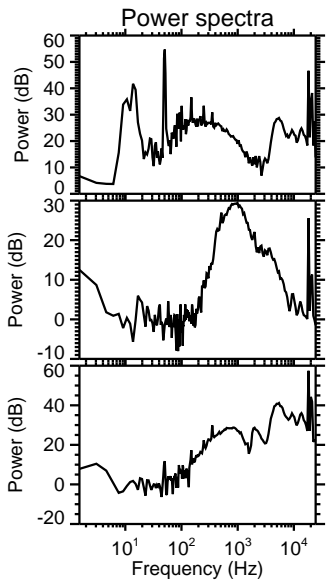
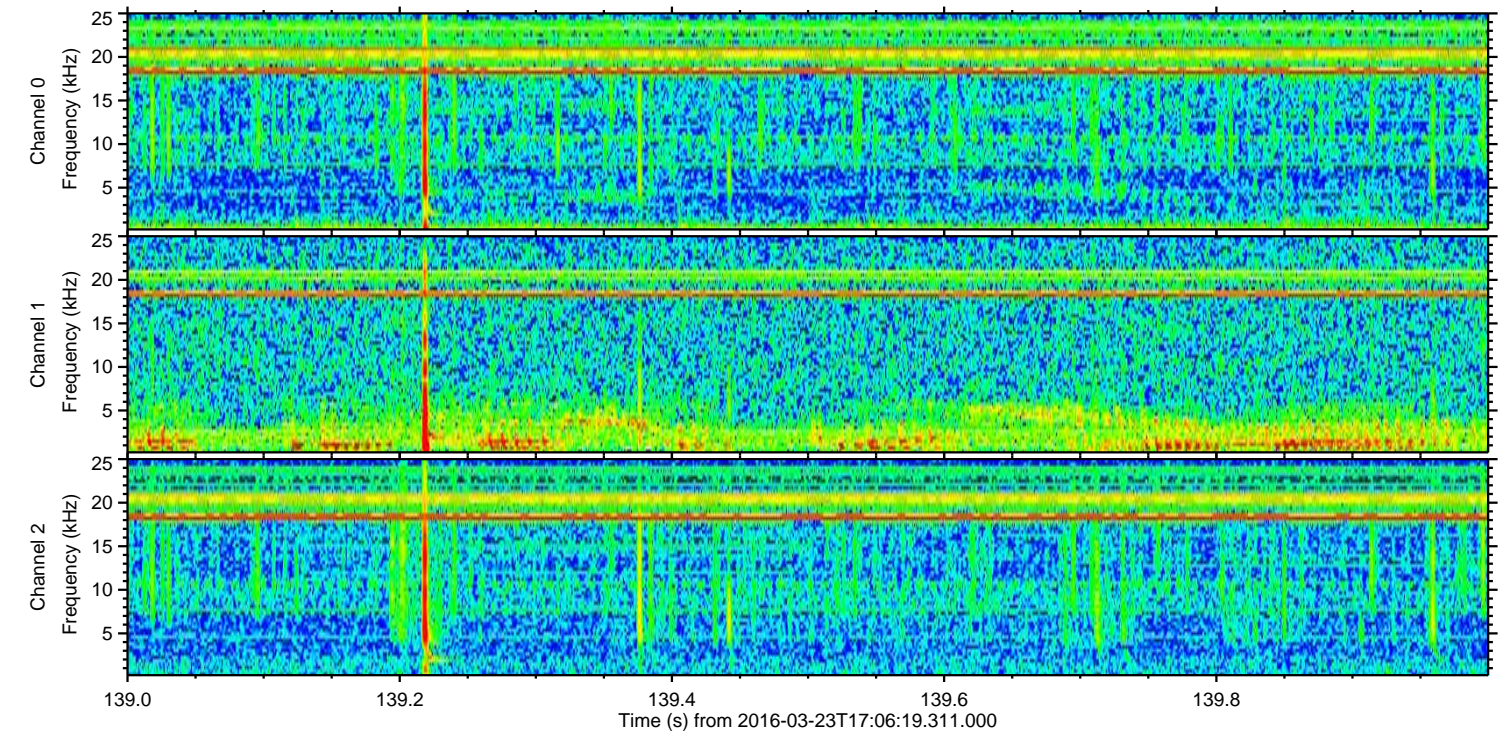
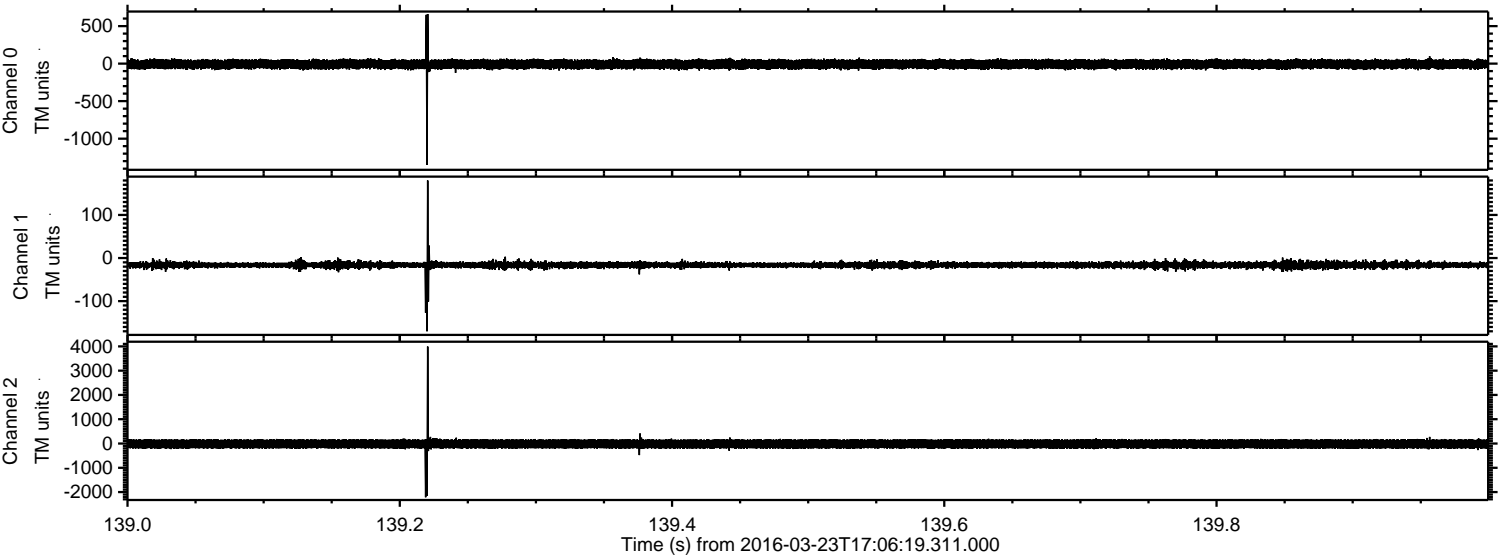

Processed Fri Apr 22 10:51:53 2016 by ELM ver.2012-10-06 from 001__elm20160323_170618__dat00.bin

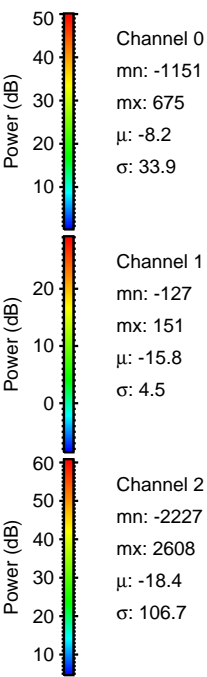
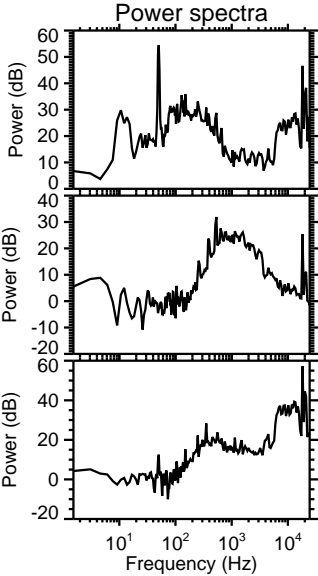
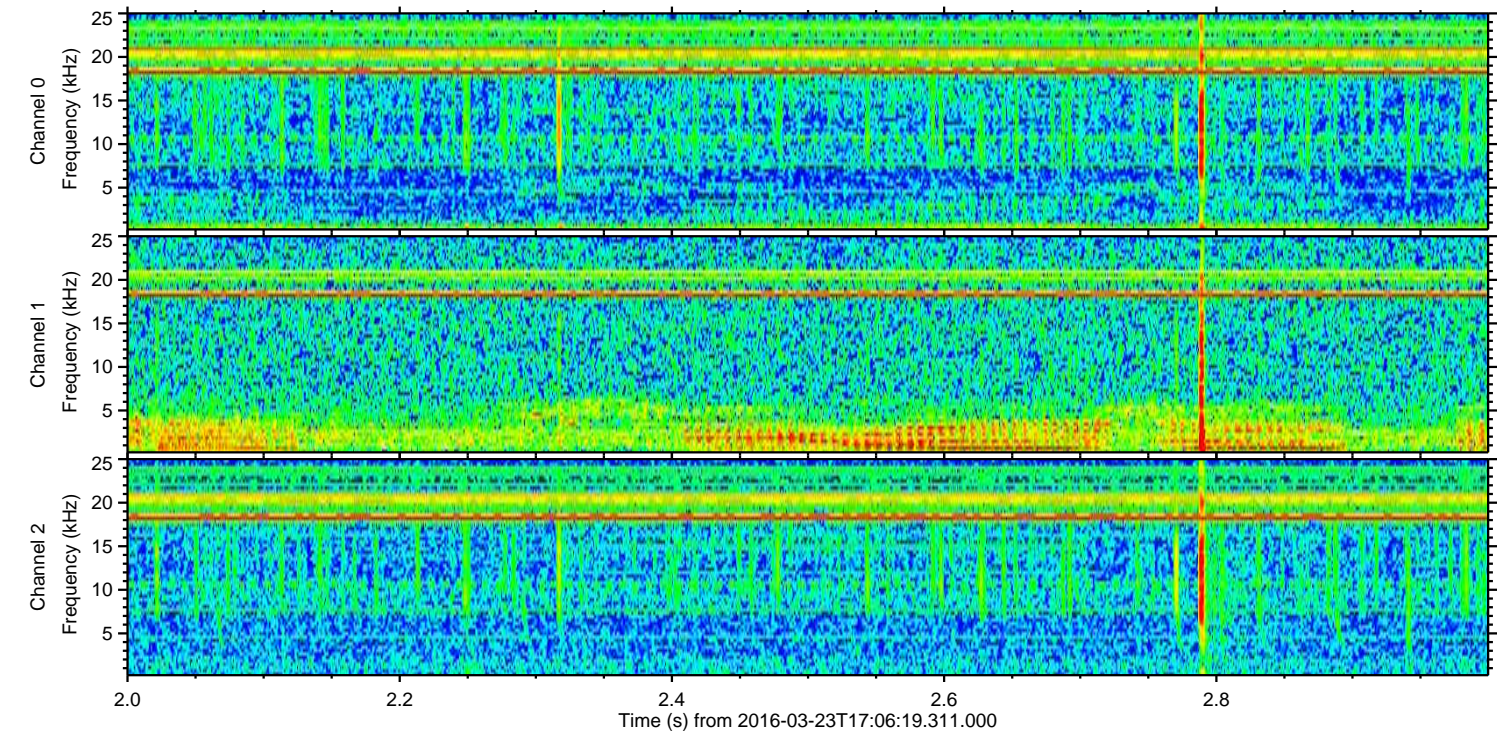
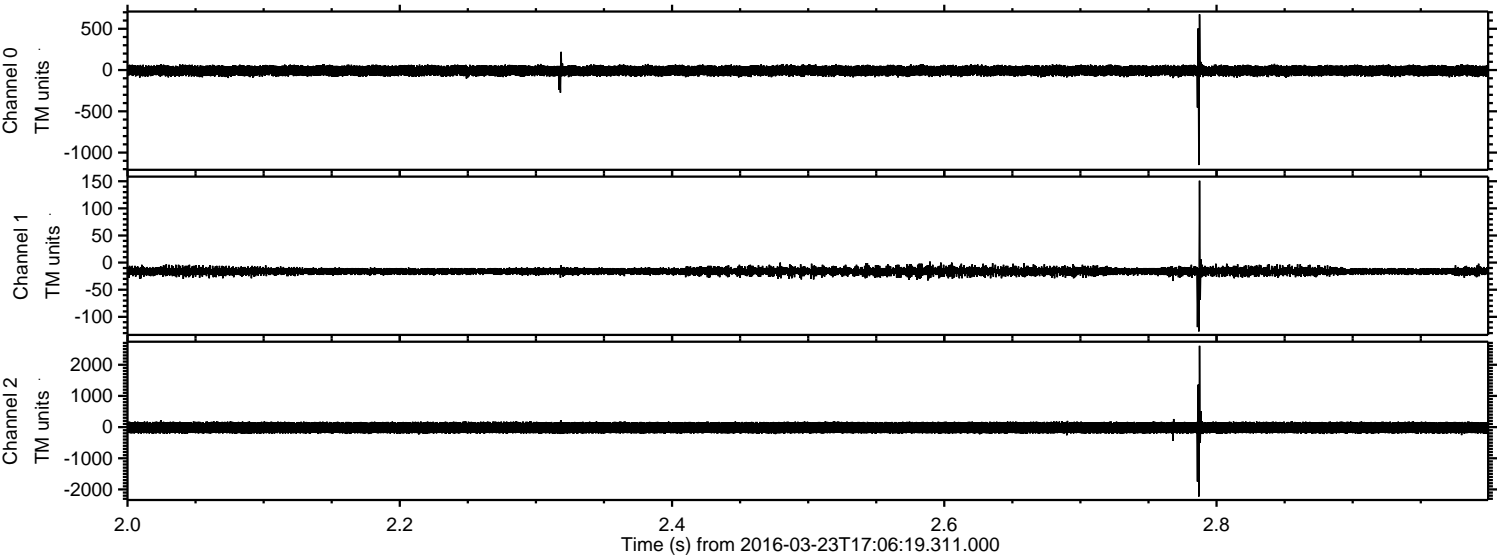

Processed Fri Apr 22 10:51:54 2016 by ELM ver.2012-10-06 from 001__elm20160323_170618__dat00.bin

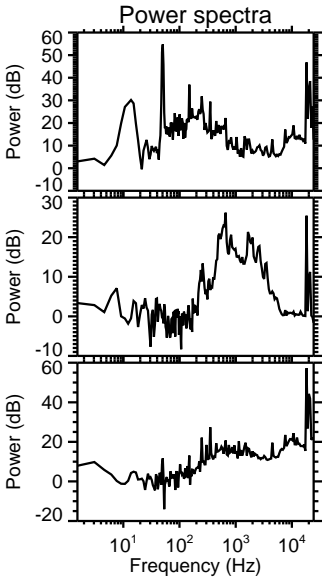
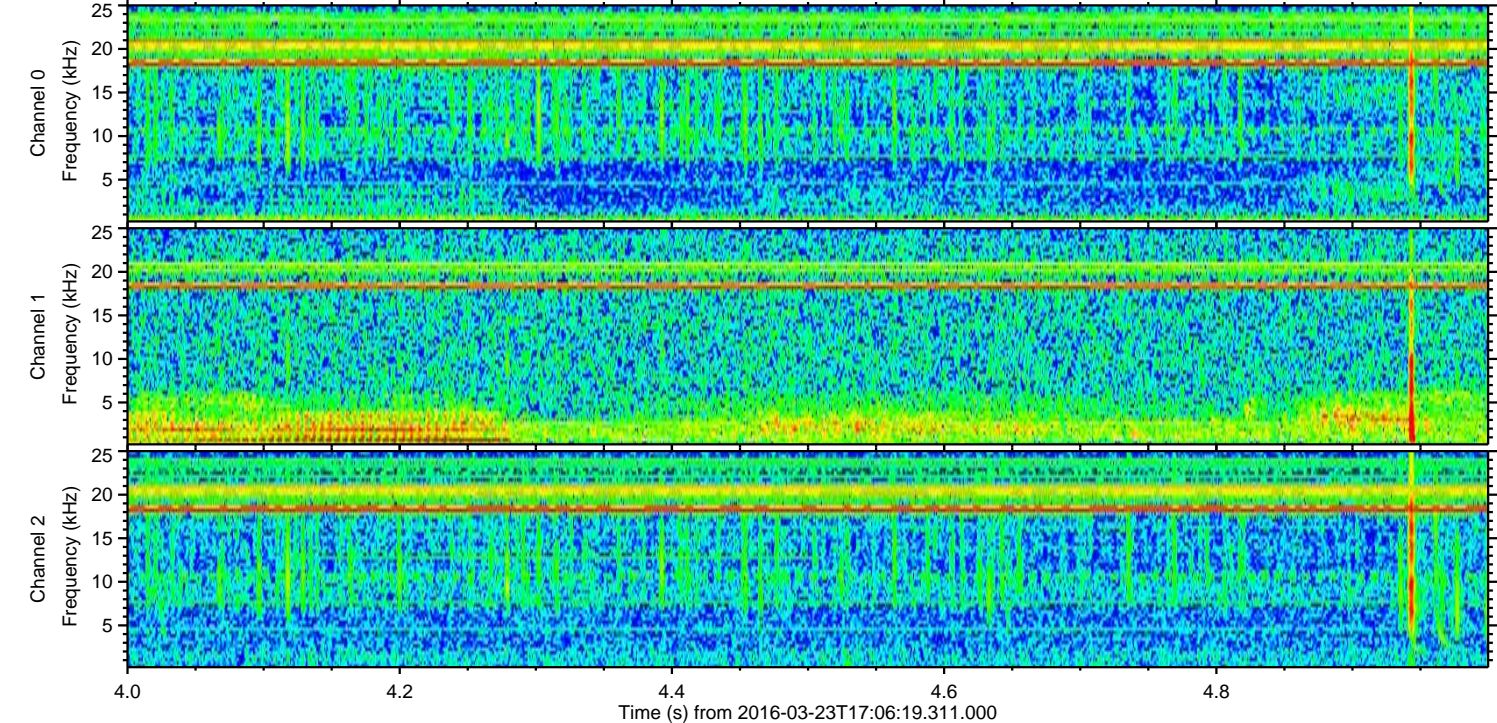
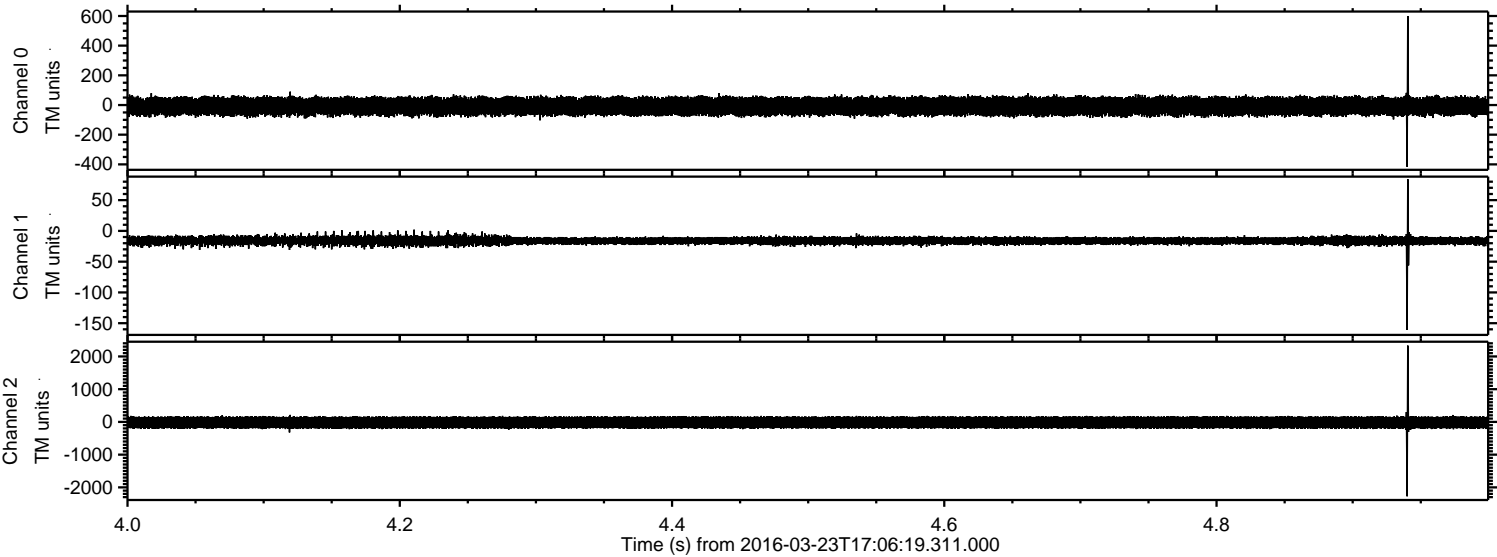

Channel 0
mn: -416
mx: 600
 μ : -8.2
 σ : 33.2

Channel 1
mn: -161
mx: 84
 μ : -15.8
 σ : 3.8

Channel 2
mn: -2273
mx: 2333
 μ : -18.4
 σ : 103.0

Processed Fri Apr 22 10:51:55 2016 by ELM ver.2012-10-06 from 001__elm20160323_170618__dat00.bin

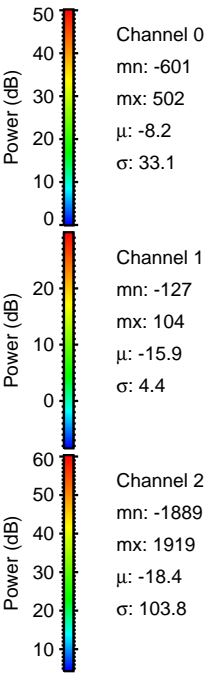
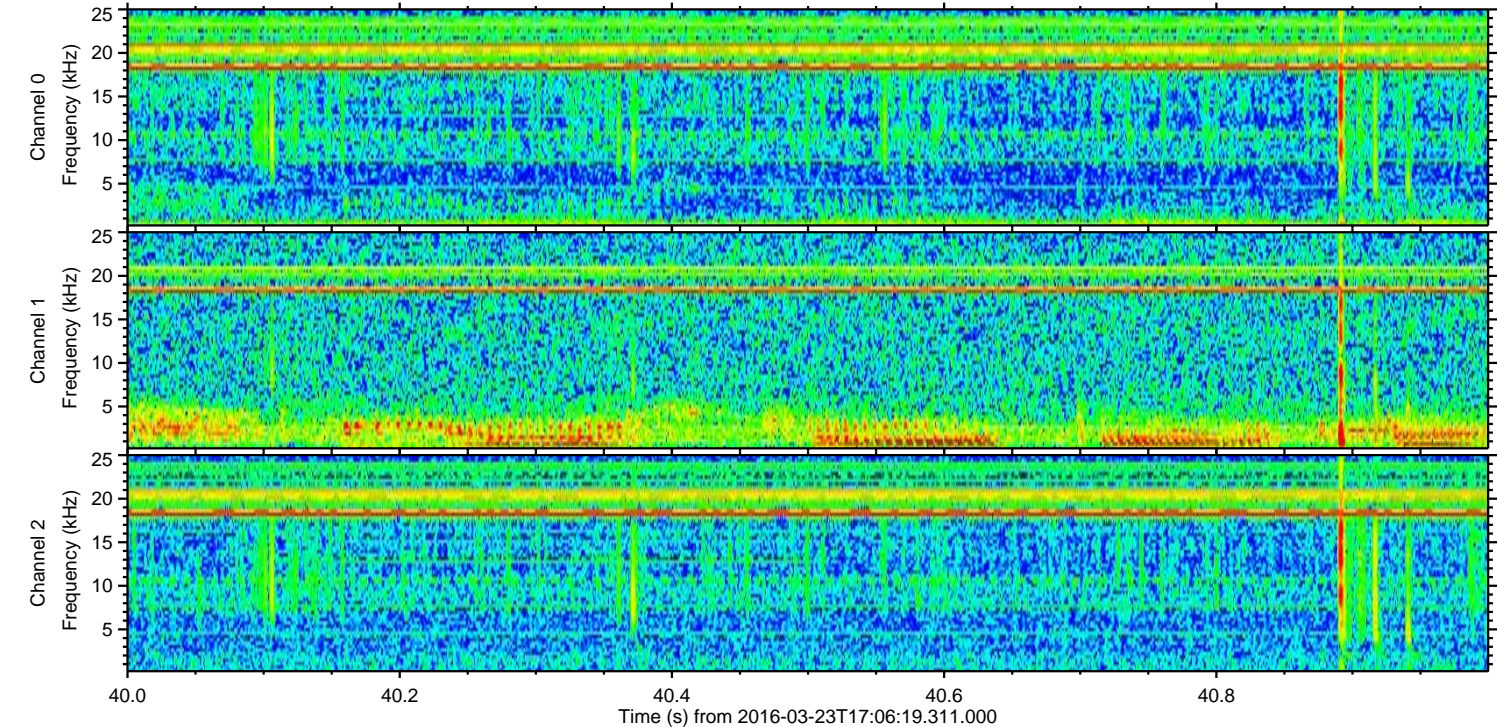
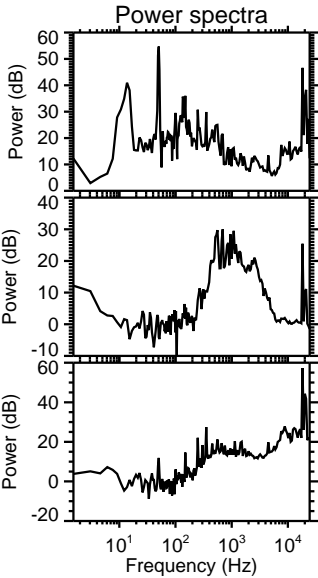
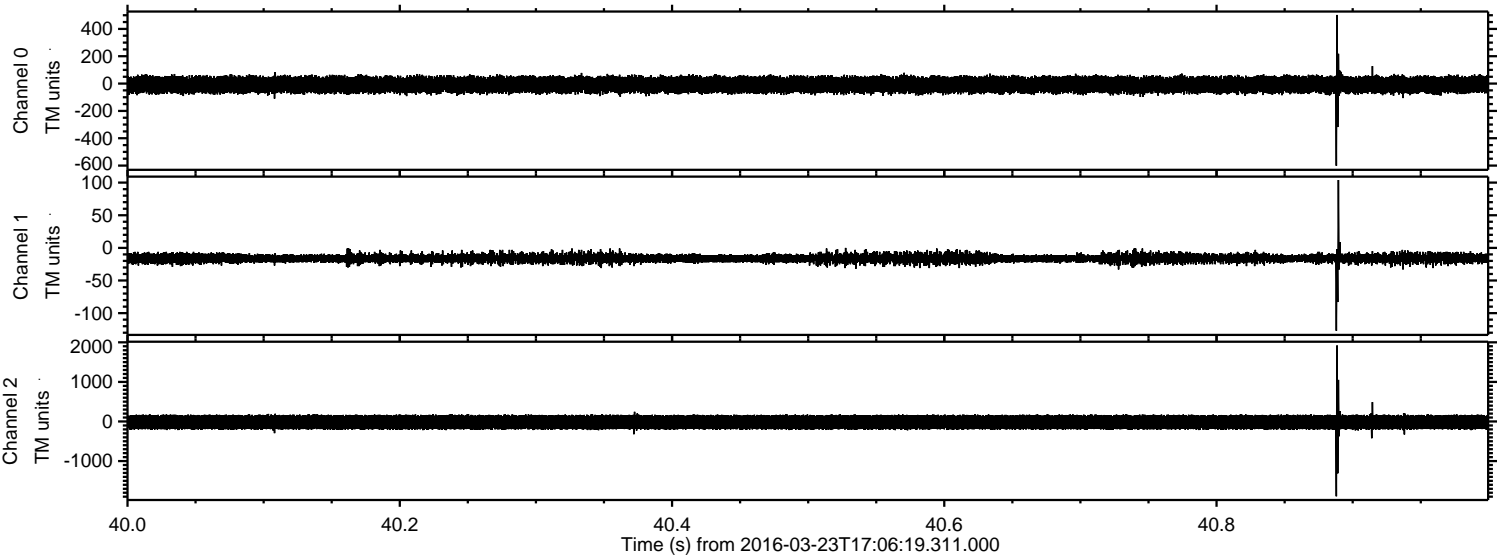

Processed Fri Apr 22 10:51:57 2016 by ELM ver.2012-10-06 from 001__elm20160323_170618__dat00.bin

